

प्रति,

समन्वयक,
MediWheel (M/s. Arcofemi Healthcare Pvt. Ltd.)

महोदय/ महोदया,

विषय: बैंक ऑफ़ बड़ौदा के कर्मचारियों के लिए वार्षिक स्वास्थ्य जांच।

हम आपको सूचित करना चाहते हैं कि हमारे कर्मचारी जिनका विवरण निम्नानुसार हैं हमारे करार के अनुसार आपके द्वारा उपलब्ध कराई गई कैशलेस वार्षिक स्वास्थ्य जांच सुविधा का लाभ लेना चाहते हैं।

| | कर्मचारी विवरण |
|------------------------------------|---------------------|
| नाम | MR. KUMAR VARUN |
| क.कू.संख्या | 105639 |
| पदनाम | BRANCH OPERATIONS |
| कार्य का स्थान | ANANDPURI |
| जन्म की तारीख | 18-05-1989 |
| स्वास्थ्य जांच की प्रस्तावित तारीख | 14-09-2024 |
| बुकिंग संदर्भ सं. | 24S105639100113892E |

यह अनुमोदन/ संस्तुति पत्र तभी वैध माना जाएगा जब इसे बैंक ऑफ़ बड़ौदा के कर्मचारी आईडी कार्ड की प्रति के साथ प्रस्तुत किया जाएगा। यह अनुमोदन पत्र दिनांक 13-09-2024 से 31-03-2025 तक मान्य है। इस पत्र के साथ किए जाने वाले चिकित्सा जांच की सूची अनुलग्नक के रूप में दी गई है। कृपया नोट करें कि उक्त स्वास्थ्य जांच हमारी टाई-अप व्यवस्था के अनुसार कैशलेस सुविधा है। हम अनुरोध करते हैं कि आप हमारे कर्मचारी के स्वास्थ्य जांच संबंधी आवश्यकताओं पर उचित कार्रवाई करें तथा इस संबंध में अपनी सर्वोच्च प्राथमिकता तथा सर्वोत्तम संसाधन उपलब्ध कराएं। उपर्युक्त सारणी में दी गई कर्मचारी कूट संख्या एवं बुकिंग संदर्भ संख्या का उल्लेख अनिवार्य रूप से इनवॉइस में किया जाना चाहिए।

हम इस संबंध में आपके सहयोग की अपेक्षा करते हैं।

भवदीय,

हस्ता/-

(मुख्य महाप्रबंधक)

मा.सं.प्र. एवं विपणन

बैंक ऑफ़ बड़ौदा

(नोट: यह कंप्यूटर द्वारा जनरेट किया गया पत्र है। हस्ताक्षर की आवश्यकता नहीं है। कृपया किसी भी स्पष्टीकरण के लिए MediWheel (M/s. Arcofemi Healthcare Pvt. Ltd.) से संपर्क करें।)



List of tests & consultations to be covered as part of Annual Health Check-up

| S.No. | For Male | For Female |
|-------|-------------------------------------|---|
| 1 | CBC | CBC |
| 2 | ESR | ESR |
| 3 | Blood Group & RH Factor | Blood Group & RH Factor |
| 4 | Blood and Urine Sugar Fasting | Blood and Urine Sugar Fasting |
| 5 | Blood and Urine Sugar PP | Blood and Urine Sugar PP |
| 6 | Stool Routine | Stool Routine |
| | Lipid Profile | Lipid Profile |
| 7 | Total Cholesterol | Total Cholesterol |
| 8 | HDL | HDL |
| 9 | LDL | LDL |
| 10 | VLDL | VLDL |
| 11 | Triglycerides | Triglycerides |
| 12 | HDL/ LDL ratio | HDL/ LDL ratio |
| | Liver Profile | Liver Profile |
| 13 | AST | AST |
| 14 | ALT | ALT |
| 15 | GGT | GGT |
| 16 | Bilirubin (total, direct, indirect) | Bilirubin (total, direct, indirect) |
| 17 | ALP | ALP |
| 18 | Proteins (T, Albumin, Globulin) | Proteins (T, Albumin, Globulin) |
| | Kidney Profile | Kidney Profile |
| 19 | Serum Creatinine | Serum Creatinine |
| 20 | Blood Urea Nitrogen | Blood Urea Nitrogen |
| 21 | Uric Acid | Uric Acid |
| 22 | HBA1C | HBA1C |
| 23 | Routine Urine Analysis | Routine Urine Analysis |
| 24 | USG Whole Abdomen | USG Whole Abdomen |
| | General Tests | General Tests |
| 25 | X Ray Chest | X Ray Chest |
| 26 | ECG | ECG |
| 27 | 2D/3D ECHO / TMT | 2D/3D ECHO / TMT |
| 28 | Stress Test | Gynaec Consultation |
| 29 | PSA Male (above 40 years) | Pap Smear (above 30 years) & Mammography (above 40 years) |
| 30 | Thyroid Profile (T3, T4, TSH) | Thyroid Profile (T3, T4, TSH) |
| 31 | Dental Check-up Consultation | Dental Check-up Consultation |
| 32 | Physician Consultation | Physician Consultation |
| 33 | Eye Check-up Consultation | Eye Check-up Consultation |
| 34 | Skin/ENT Consultation | Skin/ENT Consultation |

भारत सरकार
GOVERNMENT OF INDIA



 वरुण कुमार
 Varun Kumar
 जन्म वर्ष / Year of Birth : 1989
 पुरुष / Male



~~XXXXXXXXXXXX~~ 3444

आधार — आम आदमी का अधिकार

Handwritten signature



भारतीय विशिष्ट पहचान प्राधिकरण
UNIQUE IDENTIFICATION AUTHORITY OF INDIA

पता: S/O राजेश कुमार, अनु निवास,
 वार्ड नं०-९, मजदीक इलेक्ट्रिसिटी अफिस,
 लंका बेकर, कुल्लू, कुल्लू, हिमाचल प्रदेश,
 175101

Address: S/O Rajesh Kumar,
 Annu Niwas, Ward No-9, Near
 Electricity Office, LANKA BAKAR,
 Kullu, Kullu, Himachal Pradesh,
 175101

 1947
 1800 180 1947

 help@uidai.gov.in

 www.uidai.gov.in

 P.O. Box No:1947
 Bengaluru-560 001

Handwritten signature

LADDHA HOSPITAL Pvt Ltd
 Behind New Bus stand,
 Sindhi Colony, Banswara (Raj.)
 Ph. (02962) 244965, 241465

LADDHA HOSPITAL PVT. LTD.

SONOGRAPHY

[Reg. No - 21 / 2016]

Behind New Bus Stand, Near Sindhi Dharm Shala, Banswara (Raj.)

Phone:- 02962-244965, 241465, Mobile No. 9414101465

MR. VARUN KUMAR
DR. GOPAL LADDHA

SEX:- MALE
DATE :- 14-Sep-2024

LIVER

LIVER IS NORMAL SIZE.

MEASURED.... 14.52 C.M. AT MID CLAVICULAR LINE.

ECHO TEXTURE IS SHOWING FATTY CHANGES GR. I

BILIARY AND PORTAL RADICALS ARE NORMAL .

PORTAL VEIN IS SEEN ...SIZE....IS NORMAL.

GALL BLADDER

GALL BLADDER IS NORMAL.

THERE IS NO EVIDENCE OF GALL STONES OR BILIARY SLUDGE.

CBD IS NOT DILATED.

SPLEEN

SPLEEN NORMAL IN [6.62 CM] AND TEXTURE.

PANCREAS

PANCREAS IS NORMAL IN TEXTURE.

KIDNEY

RT KID.....9.81 CM X 4.35 CM

LT KID.....9.99 CM X 5.79 CM

BOTH KIDNEYS ARE NORMAL IN SIZE AND POSITION.

THERE IS NO EVIDENCE OF HYDRO NEPHROTIC CHANGES ON EITHER SIDE.

RENAL CORTEX AND MEDULLA ARE WELL DEMARCATED ON BOTH SIDES.

PROSTATE IS NORMAL [3.34 CM X 2.79 CM X 3.18 CM]

PROSTATE Vol. 15.516 CM³

BLADDER.....PARTIALLY DISTENDED

INF...

NORMAL ULTRA SONIC STUDY GALL BLADDER/SPLEEN PANCREAS KIDNEYS PROSTATE
WITH **FATTY CHANGES IN LIVER GR. I.**

Dr. Gopal Laddha
M.B.B.S., DGO
Reg. No. - RMC 006305/18922

LADDHA HOSPITAL PVT. LTD.
Behind New Bus stand,
Sindhi Colony, Banswara (Raj.)
Ph. (02962) 244965, 241465



14.09.2024 12:30:17

Aravind CC

Location:
Room:
Order Number:
Indication:
Medication 1:
Medication 2:
Medication 3:

72 bpm
--/-- mmHg

QRS : 70 ms
QT / QTcBaz : 378 / 413 ms
PR : 144 ms
P : 94 ms
RR / PP : 836 / 833 ms
P / QRS / T : 60 / 32 / 34 degrees

Normal sinus rhythm
Normal ECG

WNL

Technician:
Ordering Ph:
Referring Ph:
Attending Ph:

R Kumar
Dr. Arundhan Vakil
M.B.S., M.D. (Medicine)
Physician
Regi. No. - 18940/8604

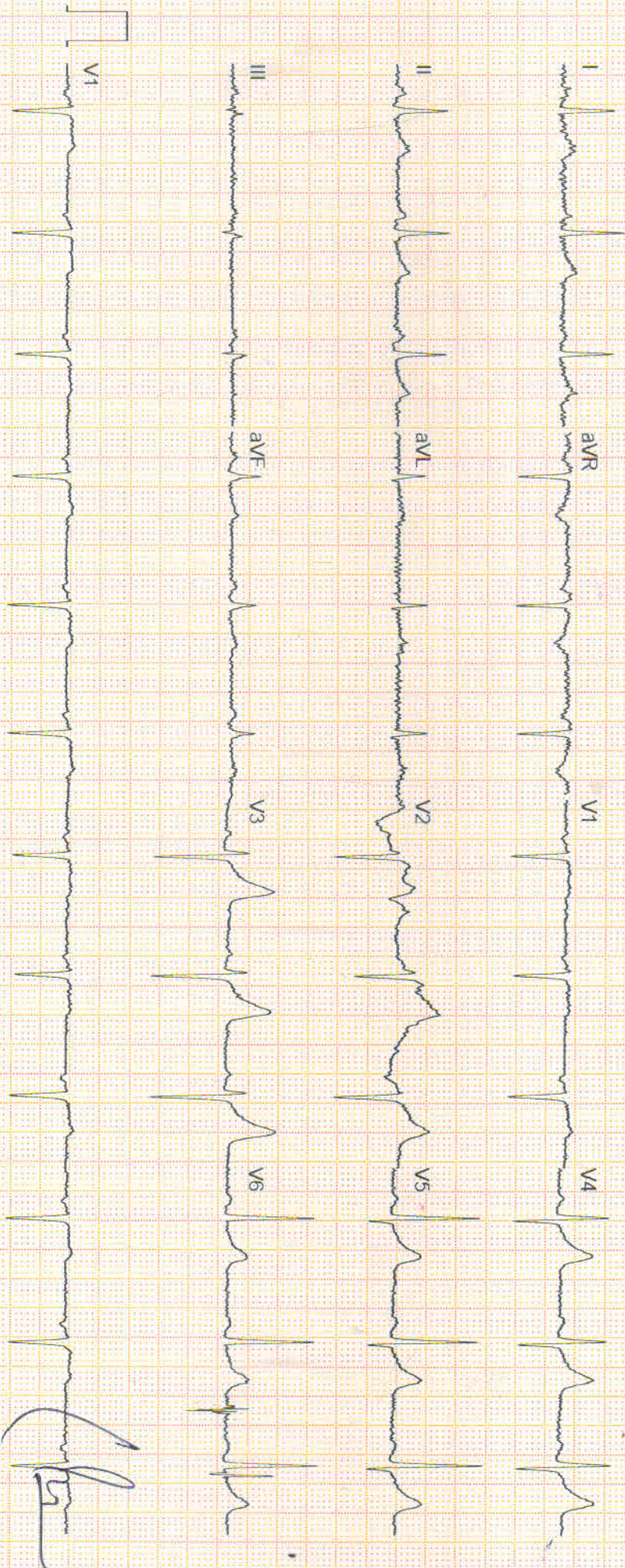

Unconfirmed

GE MAC2000 1 1 12SL™ V241 25 mm/s 10 mm/mV ADS 0.56-40 Hz 50 Hz 4x2 5x3_25_R1 1/1

LADDHA HOSPITAL PVT. LTD., BANSWARA

PATHOLOGY & RADIOLOGY

DHSAS 18001 : 2007



Behind New Bus Stand, Sindhi Colony, Banswara (Raj.) +91-2962-244965, 241465

| | | | |
|--------------|-----------------|------------|-----------|
| Patient Name | VARUN KUMAR | Patient ID | 3504 |
| Age/D.O.B | 35Y | Gender | M |
| Ref Doctor | DR.GOPAL LADDHA | Date | 14 Sep 24 |

XRAY RADIOGRAPH CHEST - PA

Observations

Bones of the thoracic cage are normal.
Cardiophrenic and costophrenic angles are normal.
Both lung fields are clear.
The tracheal lucency is centrally placed.
The mediastinal and diaphragmatic outlines appear normal.
Soft tissues of the chest wall are normal.
Both hila are normal.
Cardiothoracic ratio is normal.

Impression

The study is within normal limits.

Reported By,

Mr. Farid Khan

Dr. Farid Khan

MBBS, MD

Consultant Radiologist

MPMC - 23324

LADDHA HOSPITAL Pvt.Ltd
Behind New Bus stand,
Sindhi Colony, Banswara (Raj.)
Ph. (02962) 244965, 241465
EXAMINER



LADDHA HOSPITAL PVT. LTD., BANSWARA

PATHOLOGY & RADIOLOGY

OHSAS 18001 : 2007



Behind New Bus Stand, Sindhi Colony, Banswara (Raj.) +91-2962-244965, 241465

Pt's NAME: VARUN KUMAR
Ref. Dr. GOPAL LADDHA

AGE: 35 YRS

SEX :- MALE

DATE :- 14-Sep-2024

| INVESTIGATION | VALUE | NORMAL VALUE |
|---------------------------------|---------------|---------------------|
| Blood Sugar (F) | 96 | 80 to 120 Mgm % |
| HBA1C | 4.84 | 04 to 6.50 % |
| S. Cholesterol | 210 | 130 to 230 Mgm / dl |
| S. HDL | 37.10 | 35 to 65 Mgm / dl |
| S. Triglyceride | 167.50 | Up to 170 Mgm / dl |
| LDL | 172.90 | 50 to 150 mg/dl |
| VLDL | 18.30 | 10 to 35 mg/dl |
| S. Creatinine | 0.47 | 0.5 to 1.4 mg / dl |
| Blood Urea Nitrogen (BUN) | 28.40 | 10 to 40 mg / dl |
| S. Bilirubin (T) | 0.77 | 0.0 to 1.4 mg / dl |
| S. Bilirubin (D) | 0.34 | 0.0 to 0.2 mg / dl |
| S. Bilirubin (ID) | 0.43 | 0.0 to 1.4 mg / dl |
| SGOT | 61.30 | 08 to 26 U/ML |
| SGPT | 119.50 | 07 to 46 U/ML |
| Alkaline Phosphatase | 180.70 | 100 to 250 IU/L |
| Calcium | 9.10 | 8.5 – 10.5 gm/dl |
| Uric Acid | 4.60 | 2.4 to 7.5 mgm/dl |
| GGT | 17.90 | 10 to 39 IU/L |
| Total Protein | 7.25 | 6.0 to 8.5 mg / dl |
| Albumin | 4.42 | 4.0 to 5.5 g / dl |
| Globuline | 2.83 | 2.3 to 3.5 g / dl |
| Australian Antigen Test [HBsAg] | NEGATIVE | |
| HIV I & II | NEGATIVE | |

Dr. K.S. GHARIA
CONSULTANT PATHOLOGIST
RMC-19608

EXAMINER



LADDHA HOSPITAL PVT. LTD., BANSWARA

PATHOLOGY & RADIOLOGY

OHSAS 18001:2015 LADDHA



Behind New Bus Stand, Sindhi Colony, Banswara (Raj.) +91-2962-244965, 241465

Patient Name **VARUN KUMAR** Sex **Male** 14/09/2024
 Sample No **30** Patient ID: **30/14/9/24** 11:53:28
 Consultant **DR. GOPAL LADDHA** Age **Yrs** XN-330^11567

| | Result | Unit | Normal Range |
|------------|-------------|-----------------------|--------------|
| RBC | 4.43 | [10 ⁶ /uL] | 3.50-5.50 |
| HGB | 14.4 | [g/dL] | 12.0-18.0 |
| HCT | 42.1 | [%] | 36.0-45.0 |
| MCV | 95.0 | [fL] | 76.0-96.0 |
| MCH | 32.5 | [pg] | 27.0-31.0 |
| MCHC | 34.2 | [g/dL] | 31.0-37.0 |
| RDW-CV | 13.1 | [%] | 11.0-17.0 |
| RDW-SD | 46.2 | [fL] | 37.0-54.0 |
| PLT | 137 | [10 ³ /uL] | 150-450 |
| PDW | 16.7 | [fL] | 8.00-17.0 |
| MPV | 12.7 | [fL] | 9.00-13.0 |
| P-LCR | 45.8 | [%] | 13.0-44.0 |
| PCT | 0.17 | [%] | 0.15-0.40 |
| WBC | 5.94 | [10 ³ /uL] | 4.00-11.0 |
| NEUT# | 4.05 | [10 ³ /uL] | 1.60-7.00 |
| LYMPH# | 1.47 | [10 ³ /uL] | 1.00-3.00 |
| MONO# | 0.31 | [10 ³ /uL] | 0.20-1.00 |
| EO# | 0.08 | [10 ³ /uL] | 0.02-0.50 |
| BASO# | 0.03 | [10 ³ /uL] | 0.00-0.15 |
| NEUT% | 68.3 | [%] | 45.0-75.0 |
| LYMPH% | 24.7 | [%] | 20.0-40.0 |
| MONO% | 5.2 | [%] | 2.00-10.0 |
| EO% | 1.3 | [%] | 1.00-6.00 |
| BASO% | 0.5 | [%] | 1.00-2.00 |

RBC

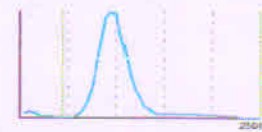

PLT

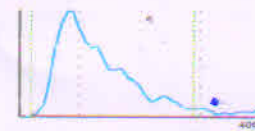

WDF-CBC

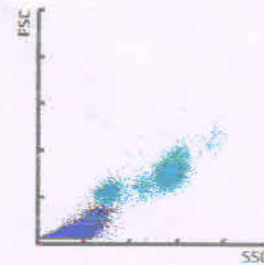

WDF

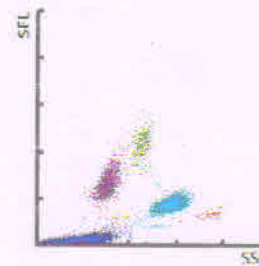

(IG- Immature Granulocytes)

| | | | |
|-----|------|-----------------------|-----------|
| IG# | 0.01 | [10 ³ /uL] | 0.00-0.30 |
| IG% | 0.2 | [%] | 0.00-0.50 |

RBC IP Message

WBC IP Message

PLT IP Message

E.S.R. 06

M.M.

After 1 Hour (M: 2-8) (F: 2-12)

Dr. K.S. GHARIA
 CONSULTANT PATHOLOGIST
 RMC-19608
 EXAMINER

00-16A 14/09/2024 11:53 1/1



LADDHA HOSPITAL PVT. LTD., BANSWARA

PATHOLOGY & RADIOLOGY



📍 Behind New Bus Stand, Sindhi Colony, Banswara (Raj.) 📞 +91-2962-244965, 241465

Patient: VARUN KUMAR
Referr: Dr. GOPAL LADDHA SB

Age/Sex : M
Date : 14-Sep-24

IMMUNOASSAYS

| <u>TEST</u> | <u>Result</u> | <u>Unit</u> | <u>Normal Range</u> |
|--|---------------|-------------|--|
| T3 | 1.02 | ng/ml | 0.7-2.0 |
| T4 | 8.44 | ug/dl | 5.5-13.0 |
| Serum T.S.H. Estimation (THYROID STIMULATING HORMONE) | 2.45 | MicroU/m | New Born : 3.0 - 20.0 1 - 19 yrs : 0.35 - 7.0 20 - 29 yrs : 0.35 - 5.0 30 - 39 yrs : 0.35 - 5.5 40 - 49 yrs : 0.35 - 6.0 50 - 59 yrs : 0.35 - 7.0 60 - 69 yrs : 0.35 - 8.0 70 - 79 yrs : 0.35 - 8.0 >=80 yrs : 0.35 - 10.0 |

Dr.K.S.GHARIA
CONSULTANT PATHOLOGIST
RMC-19608

EXAMINER



Behind New Bus Stand, Sindhi Colony, Banswara (Raj.) +91-2962-244965, 241465

MR. VARUN KUMAR
DR. GOPAL LADDHA

AGE: 35 YRS

SEX:- MALE
DATE:- 14-Sep-2024

URINE ANALYSIS

PHYSICAL EXAMINATION

Quantity:- 20 ML

Color :- Pale Yellow

Odour:-

Appearance:-.....CLEAR

Deposit:-..... PH: 6

Specific Gravity:- 1.010

CHEMICAL EXAMINATION

Reaction:- ACIDIC

Albumin:-.. NIL

Sugar:- ... NIL

Acetone:-.... ABSENT

Occult Blood:-... ABSENT Urobilinogen:-..

Bile Pigments:-.... ABSENT

Bile Salt:-..... ABSENT

MICROSCOPIC EXAMINATION

R.B.C.:-... NIL

Ep. Cells:- MILD

Pus Cells:- 2 - 4

Yeast:-... NIL

Crystal:-.... NIL

Amorphous:-.... NIL

Spermatozoa:-.... NIL

T. Vaginalis:-.... NIL

Cast:-..... NIL

Bacteria:-.....NOT SEEN

Others:-.....

Dr. K.S. GHARIA
CONSULTANT PATHOLOGIST
RMC-19608
EXAMINER