

MER- MEDICAL EXAMINATION REPORT

Date of Examination	9/3/24		
NAME	SALMAN AC		
AGE	41	Gender	M
HEIGHT(cm)	165	WEIGHT (kg)	70 BMD-25.7
B.P.	130/80		
ECG	normal		
X Ray	normal		
Vision Checkup	—		
Present Ailments	None		
Details of Past ailments (If Any)	No		
Comments / Advice : She /He is Physically Fit	Medicines Pip		



Dr. Smita Rastogi  
 MBBS, DCP  
 Reg. No. 37370

*S. Rastogi*

Signature with Stamp of Medical Examiner

भारत सरकार  
Government of India

सलमान अली  
Salman Ali  
जन्म तिथि / DOB: 05/01/1983  
पुरुष / MALE

Issue Date: 27/11/2014

6532 8869 5230

मेरा आधार, मेरी पहचान

8A  
9/12/24



भारतीय विशिष्ट पहचान प्राधिकरण  
Unique Identification Authority of India

पता: बेचन हाउस नंबर एलबी 0230,  
लखपेडाबाग, नवाबगंज, बारा बंकी, उत्तर प्रदेश,  
225001  
Address: Bechan, House Number LB 0230,  
Lakhpedabagh, Nawabganj, Bara Banki,  
Uttar Pradesh, 225001

Print Date: 15/02/2021

6532 8869 5230

1947 help@uidai.gov.in www.uidai.gov.in



# MODERN PATHOLOGY & DIAGNOSTIC CENTRE

DIAGNOSTIC CENTRE

Dr. R. P. Rastogi  
M.B.B.S., M.D. (Path & Bact)



**CLINIC :**

1/4A, Vineet Khand, (Opp Jaipuria Management)  
Gomti Nagar, Lucknow - 226 010  
Ph : 0522-4008184, 4308184 • 8112323230  
Mob : 7618884441, 9450389932, 8177063877

Date	: 09-Mar-2024		
Name	: <b>Mr. SALMAN ALI</b>	Age	: 41 Yrs.
Ref.By	: APOLLO HEALTH	Sex	: Male

Haemoglobin	15.6	gm%	14 - 17
-------------	------	-----	---------

Total Leucocyte Count	6400	Cells/cumm.	4000-11000
-----------------------	------	-------------	------------

**Differential Leucocyte Count**

Polymorphs	56	%	45 - 70
Lymphocytes	38	%	20 - 45
Eosinophils	01	%	0 - 6
Monocytes	05	%	0 - 8
Basophils	00	%	0 - 1

**Erythrocyte Sedimentation Rate (Wintrobe)**

ESR	06	mm in 1st Hr.	0 - 9
PCV	49.4	cc%	40 - 52
Corrected ESR	02	mm in 1st Hr.	0 - 9

Platelet Count	1.56	lakh/cumm.	1.5 - 4.0
----------------	------	------------	-----------

Red Cells Count	5.45	million/cmm	3.90 to 5.80
-----------------	------	-------------	--------------

**Absolute values**

MCV	90.6	fL	77 - 97
MCH	28.5	pg	27 - 31
MCHC	31.5	gm /dl	31 - 34

**Dr. Sanjay Rastogi**

Page 1 of 1 (Barcode)

**Dr. Smita Rastogi**

M.B.B.S., DCP

Results, adhering to W.H.O. and International Federation of Clinical Chemists Quality Control Standards.

SAMPLE COLLECTION FACILITY AVAILABLE

Report needs clinicopathological correlation ♦ Not for Medico Legal Purpose

e-mail : mpdcgn@gmail.com ♦ For online reports - [www.modernpath.in](http://www.modernpath.in)

♦ Please ask for your computerized bill ♦ Pay only the printed collection charges



# MODERN PATHOLOGY & DIAGNOSTIC CENTRE

Dr. R. P. Rastogi  
M.B.B.S., M.D. (Path & Bact)



CLINIC :  
1/4A, Vineet Khand, (Opp Jaipuria Management)  
Gomti Nagar, Lucknow - 226 010  
Ph. 0522-4008184, 4308184 • 8112323230  
Mob : 7618884441, 9450389932, 8177063877

Date : 09-Mar-2024

Name : **Mr. SALMAN ALI**

Age : 41 Yrs.

Ref.By : APOLLO HEALTH

Sex : Male

## General Blood Picture

RBCs	RBCs are Normocytic & Normochromic. No Normoblasts are seen.
WBCs	TLC is within normal range. DLC shows normal counts. No immature cells of WBC seen.
PLATELETS	Platelets are adequate in number and morphology.
OTHERS	No haemoparasites are seen.
IMPRESSION	Normal GBP

Dr. Sanjay Rastogi  
Page 1 of 1  
Page 1 of 1 (BARC)

Dr. Smita Rastogi  
M.B.B.S., DCP

Results, adhering to W.H.O. and International Federation of Clinical Chemists Quality Control Standards.  
SAMPLE COLLECTION FACILITY AVAILABLE

Report needs clinicopathological correlation ♦ Not for Medico Legal Purpose

e-mail : mpdcgn@gmail.com ♦ For online reports - [www.modernpath.in](http://www.modernpath.in)

♦ Please ask for your computerized bill ♦ Pay only the printed collection charges

**CLINIC :**

1/4A, Vineet Khand, (Opp Jaipuria Management)  
Gomti Nagar, Lucknow - 226 010  
Ph.: 0522-4008184, 4308184 • 8112323230  
Mob.: 7618884441, 9450389932, 8177063877

Date	: 09-Mar-2024			
Name	: <b>Mr. SALMAN ALI</b>		Age	: 41 Yrs.
Ref.By	: APOLLO HEALTH		Sex	: Male

Plasma Glucose - F GOD-POD Method	93	mg/dl	70 - 110
--------------------------------------	----	-------	----------

Plasma Glucose - PP GOD POD Method	105	mg/dl	110 - 170
---------------------------------------	-----	-------	-----------

Blood Group & Rh	"B" Positive		
------------------	--------------	--	--

<b>KFT</b>			
UREA	21.0	mg %	15 - 50
CREATININE	0.85	mg %	0.5 - 1.5
URIC ACID	5.5	mg %	2 - 7
CALCIUM	9.8	mg %	8.8 - 10.0

<b>LFT T&amp;D</b>			
Total Bilirubin	0.55	mg%	0.2 - 1.0
Direct Bilirubin	0.28	mg%	0.0 to 0.40
Indirect Bilirubin	0.27	mg%	0.10 to 0.90
S.G.P.T	32	IU/L	5 - 40
S.G.O.T	28	IU/L	5 - 50
ALP	103	IU/L	40 to 129

Page 1  
**Dr. Sanjay Rastogi**  
M.B.B.S., DCP, CRIAT (BARC)

**Dr. Smita Rastogi**  
Contd... M.B.B.S., DCP

Results, adhering to W.H.O. and International Federation of Clinical Chemists Quality Control Standards.

SAMPLE COLLECTION FACILITY AVAILABLE

Report needs clinicopathological correlation ♦ Not for Medico Legal Purpose

e-mail : mpdcgn@gmail.com ♦ For online reports - [www.modernpath.in](http://www.modernpath.in)

♦ Please ask for your computerized bill ♦ Pay only the printed collection charges

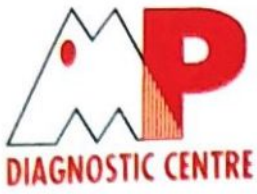

# MODERN PATHOLOGY & DIAGNOSTIC CENTRE

Dr. R. P. Rastogi  
M.B.B.S., M.D. (Path & Bact)



**CLINIC :**

1/4A, Vineet Khand, (Opp Jaipuria Management)  
Gomti Nagar, Lucknow - 226 010  
Ph : 0522-4008184, 4308184 ● 8112323230  
Mob.: 7618884441, 9450389932, 8177063877

Date	: 09-Mar-2024		
Name	: <b>Mr. SALMAN ALI</b>	Age	: 41 Yrs.
Ref.By	: APOLLO HEALTH	Sex	: Male
Serum Gamma G.T.	23.1	IU/L	11 - 50

Page 2  
**Dr. Sanjay Rastogi**  
M.B.B.S., DCP, CRIAT (BARC)

**Dr. Smita Rastogi**  
Contd... M.B.B.S., DCP

Results, adhering to W.H.O. and International Federation of Clinical Chemists Quality Control Standards.

SAMPLE COLLECTION FACILITY AVAILABLE

Report needs clinicopathological correlation ♦ Not for Medico Legal Purpose

e-mail : [mpdcgn@gmail.com](mailto:mpdcgn@gmail.com) ♦ For online reports - [www.modernpath.in](http://www.modernpath.in)

♦ Please ask for your computerized bill ♦ Pay only the printed collection charges

**CLINIC :**  
1/4A, Vineet Khand, (Opp Jaipuria Management)  
Gomti Nagar, Lucknow - 226 010  
Ph.: 0522-4008184, 4308184 • 8112323230  
Mob.: 7618884441, 9450389932, 8177063877

Date	: 09-Mar-2024	Age	: 41 Yrs.
Name	: <b>Mr. SALMAN ALI</b>	Sex	: Male
Ref.By	: APOLLO HEALTH		

### LIPID PROFILE

Triglycerids	136	mg%	70 - 190
S. Cholestrol S.	187	mg%	130 - 230
S. HDL Cholestrol	45.1	mg%	35 - 75
S. LDL Cholestrol	114.7	mg%	75 - 150
VLDL	27.2	mg%	0 - 34
Chol / HDL factor	4.15		
LDL / HDL Factor	2.54		

### COMMENTS

- \* Triglycerides (TG) are the main dietary lipids. Cholesterol constitutes a small part of the dietary lipids, it is mostly synthesised in the liver. Both TG and Chol. are transported through the plasma by lipoproteins (Chylomicrons, VLDL, LDL, IDL, HDL).
- \* LDL is the major cholesterol particle in plasma and high levels are strongly implicated in the formation of atheroma. An increase in the LDL leads to hypercholesterolemia, and therefore a risk factor for IHD. LDL increases with age particularly in females. Oestrogen lower LDL and raise HDL. Raised chol. in females is mostly due to disturbed thyroid function.
- \* Increase in VLDL leads to hyperglyceridaemia. Raised TGs are associated with increased risk of CHD. Very high TGs increase the risk of Pancreatitis. Cholesterol is often raised due to Diabetes, Renal disease, Diuretic or Betablocker therapy.

### TYPES OF HYPERLIPOPROTEINEMIAS

TYPE 1: Normal cholesterol TG greatly raised	TYPE 3: Cholesterol increased TG increased
TYPE 2a: Cholesterol increased LDL increased TG normal	TYPE 4: Cholesterol normal /increased VLDL increased TG increased
TYPE 2b Chol. increased VLDL raised TG increased LDL increased	TYPE 5: Cholesterol increased LDL reduced VLDL increased TG greatly increased

Page 3  
**Dr. Sanjay Rastogi**  
M.B.B.S., DCP, CRIAT (BARC)

**Dr. Smita Rastogi**  
Contd... M.B.B.S., DCP

Results, adhering to W.H.O. and International Federation of Clinical Chemists Quality Control Standards.

SAMPLE COLLECTION FACILITY AVAILABLE

Report needs clinicopathological correlation ♦ Not for Medico Legal Purpose

e-mail : [mpdcgn@gmail.com](mailto:mpdcgn@gmail.com) ♦ For online reports - [www.modernpath.in](http://www.modernpath.in)

♦ Please ask for your computerized bill ♦ Pay only the printed collection charges

**CLINIC :**

1/4A, Vineet Khand, (Opp Jaipuria Management)  
Gomti Nagar, Lucknow - 226 010  
Ph.: 0522-4008184, 4308184 • 8112323230  
Mob.: 7618884441, 9450389932, 8177063877

Date	: 09-Mar-2024	Age	: 41 Yrs.
Name	: <b>Mr. SALMAN ALI</b>	Sex	: Male
Ref.By	: APOLLO HEALTH		

**THYROID TEST**

Tri-iodothyronine (T3)	1.83	nmol/L	0.50 to 2.50
Thyroxine (T4)	6.20	mcg/dL	5.0 to 12.5
Thyroid Stimulating Hormone (TSH)	1.90	mIU/ ml	0.3 to 6.0

=====

**COMMENTS**

=====

- 1) Primary hyperthyroidism is accompanied by elevated Serum T3 and T4 values along with depressed TSH levels.
- 2) Primary Hypothyroidism is accompanied by depressed serum T3 and T4 values and elevated serum TSH levels.
- 3) Normal T4 levels accompanied by high T3 levels are seen in patients with T3 thyrotoxicosis.
- 4) Slightly elevated T3 levels may be found in pregnancy and estrogen therapy, while depressed levels may be encountered in severe illness, malnutrition, renal failure and during therapy with drugs like propranolol and propylthiouracil.
- 5) Elevated TSH levels may also be indicative of TSH secreting Pituitary Tumour.



**CLINIC :**

1/4A, Vineet Khand, (Opp Jaipuria Management)  
Gomti Nagar, Lucknow - 226 010  
Ph. 0522-4008184, 4308184 • 8112323230  
Mob. 7618884441, 9450389932, 8177063877

Date : 09-Mar-2024

Name : **Mr. SALMAN ALI**

Age : 41 Yrs.

Ref.By : APOLLO HEALTH

Sex : Male

### Glycosylated Haemoglobin

Glycosylated Haemoglobin	5.7	%	4.5 TO 6.0
--------------------------	-----	---	------------

=====

INTERPRETATION AND COMMENTS

=====

NON DIABETIC : 4.5 to 6.0 %  
GOOD CONTROL: 6.0 to 7.0  
FAIR CONTROLLED 7.0 AND 8.0  
UNCONTROLLED 8.0 AND ABOVE

Glycosylated haemoglobin is the adducted glucose in the haemoglobin of the red blood cells, this adduction is stable for the life time of the RBC (i.e 120 days). There fore the measure of glycosylated haemoglobin reflects the average blood glucose concentration over the preseding several weeks. The sudden change in blood glucose level would not effect the glycosylated haemoglobin level ,which serves as a better marker of long term metabolic control and the efficacy of therapy.

Page 5  
**Dr. Sanjay Rastogi**  
M.B.B.S., DCP, CRIAT (BARC)

**Dr. Smita Rastogi**  
Contd... M.B.B.S., DCP

Results, adhering to W.H.O. and International Federation of Clinical Chemists Quality Control Standards.

SAMPLE COLLECTION FACILITY AVAILABLE

Report needs clinicopathological correlation ♦ Not for Medico Legal Purpose

e-mail : [mpdcgn@gmail.com](mailto:mpdcgn@gmail.com) ♦ For online reports - [www.modernpath.in](http://www.modernpath.in)

♦ Please ask for your computerized bill ♦ Pay only the printed collection charges



# MODERN PATHOLOGY & DIAGNOSTIC CENTRE

DIAGNOSTIC CENTRE

Dr. R. P. Rastogi  
MBBS, MD. (Path & Bact)



**CLINIC :**

1/4A, Vineet Khand, (Opp Jaipuria Management)  
Gomti Nagar, Lucknow - 226 010  
Ph.: 0522-4008184, 4308184 • 8112323230  
Mob.: 7618884441, 9450389932, 8177063877

Date	: 09-Mar-2024		
Name	: <b>Mr. SALMAN ALI</b>	Age	: 41 Yrs.
Ref.By	: APOLLO HEALTH	Sex	: Male

### Urine Examination

<b>PHYSICAL</b>			
Colour	Straw		
Turbidity	Nil		
Deposit	Nil		
Reaction	Acidic		
*Specific Gravity	1.025		
<b>CHEMICAL</b>			
Protein	Nil		
Sugar	Nil		
*Bile Salts	Nil		
*Bile Pigments	Nil		
Phosphate	Nil		
<b>MICROSCOPIC</b>			
Pus Cells	Nil	/hpf	
Epithelial Cells	0-1	/hpf	
Red Blood Cells	Nil	/hpf	
Casts	Nil		
Crystals	Nil		
Others	Nil		

Dr. Sanjay Rastogi  
Page 6 (End of Report)  
M.B.B.S., DCP, CRIAT (BARC)

Dr. Smita Rastogi  
M.B.B.S., DCP

Results, adhering to W.H.O. and International Federation of Clinical Chemists Quality Control Standards.

SAMPLE COLLECTION FACILITY AVAILABLE

Report needs clinicopathological correlation ♦ Not for Medico Legal Purpose

e-mail : mpdcgn@gmail.com ♦ For online reports - www.modernpath.in

♦ Please ask for your computerized bill ♦ Pay only the printed collection charges

CLINIC :  
1/4A, Vineet Khand, (Opp Jaipuria Management)  
Gomti Nagar, Lucknow - 226 010  
Ph.: 0522-4008184, 4308184 • 8112323230  
Mob: 7618884441, 9450389932, 8177063877



TEST REQUEST ID :012403090019	SAMPLE DATE	:09/Mar/2024 09:16AM
NAME :Mr. SALMAN ALI	SAMPLE REC. DATE	:09/Mar/2024 09:16AM
AGE/SEX :41 YRS/MALE	REPORTED DATE	:09/Mar/2024 12:02PM
REFERRED BY : Apollo Health and Lifestyle Limited,	BARCODE NO	:01090019

### XRAY CHEST PA

- Trachea is central in position.
- Bilateral lung fields are normally aerated.
- Both hilar shadows are normal.
- Both C.P. angles are clear.
- Cardiac shadow is within normal limits.
- Bony cage appears normal.

### OPINION: NORMAL STUDY.

Please correlate clinically.

\*\*\* End Of Report \*\*\*

Dr. Sanjay Rastogi  
M.B.B.S., DCP, CRIAT (BARC)



**DR. PANKAJ UPADHYAYA**

Dr. Smita Rastogi  
M.B.B.S., DCP

Results, adhering to W.H.O. and International Federation of Clinical Chemists Quality Control Standards.

DMRD

Consultant Radiologist

SAMPLE COLLECTION FACILITY AVAILABLE

Report needs clinicopathological correlation. Not for Medico Legal Purpose

e-mail : mpdcgn@gmail.com ♦ For online reports - [www.modernpath.in](http://www.modernpath.in)

♦ Please ask for your computerized report. ♦ Only the printed collection charges

Name Salman Ali

Age \_\_\_ Yrs M/F

10mm/mV

25mm/s

0.1-35 Hz

BLC

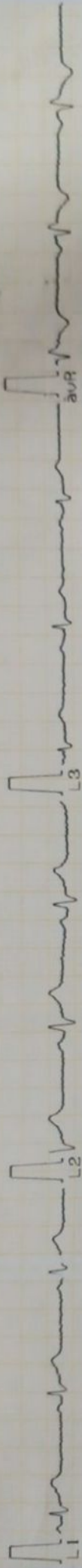

ClarituMed\_FCG50-1CH

Dr: \_\_\_\_\_

MIKARIPRINT

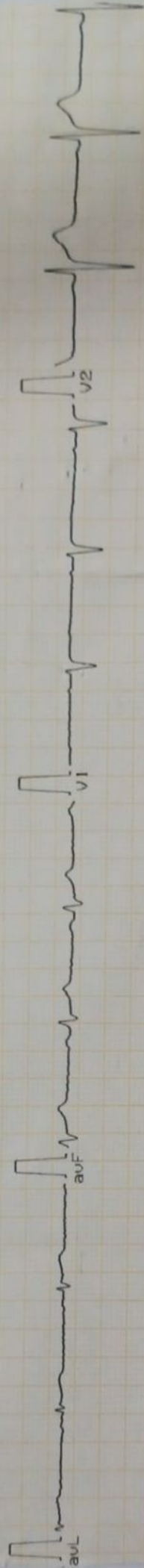

MIKARIPRINT

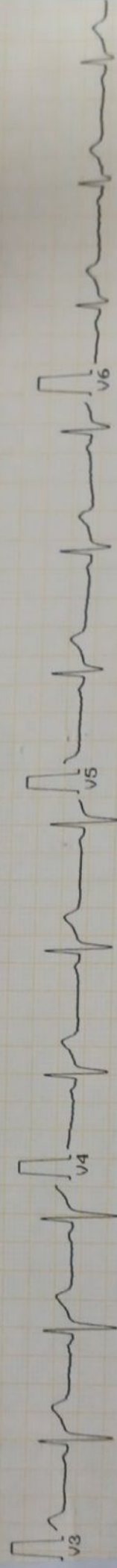

Dr. **AKHTAR** HAN  
MD  
Reg. No. 44559



# MODERN PATHOLOGY & DIAGNOSTIC CENTRE

Dr. R. P. Rastogi  
M.B.B.S., M.D. (Path & Bact)



**CLINIC :**

1/4A, Vineet Khand, (Opp Jaipuria Management)  
Gomti Nagar, Lucknow - 226 010  
Ph.: 0522-4008184, 4308184 • 8112323230  
Mob.: 7618884441, 9450389932, 8177063877

Patient name: Mr salman Ali  
Ref By. Apollo Health

Age/Sex 41/M  
09/03/2024

## E.C.G. REPORT

1. Rhythm	:	Sinus, Regular
2. Atrial Rate	:	70/mt
3. Ventricular Rate	:	70/mt
4. P – Wave	:	Normal
5. P R Interval	:	Normal
6. Q R S	:	
Axis	:	Normal
R/S Ratio	:	Normal
Configuration	:	Normal
7. Q T c Interval	:	Normal
8. S-T Segment	:	Normal
9. T-Wave	:	Normal

## FINAL IMPRESSION

**E.C.G. is within normal limits**

Signature of Doctor  
Dr. AMIT MOHAN MD  
Reg. No. 44559

~~Dr. Sanjay Rastogi~~  
M.B.B.S., DCP, CRIAT (BARC)

~~Dr. Smita Rastogi~~  
M.B.B.S., DCP

Results, adhering to W.H.O. and International Federation of Clinical Chemists Quality Control Standards.

SAMPLE COLLECTION FACILITY AVAILABLE

Report needs clinicopathological correlation ♦ Not for Medico Legal Purpose

e-mail : mpdcgn@gmail.com ♦ For online reports - [www.modernpath.in](http://www.modernpath.in)

♦ Please ask for your computerized bill ♦ Pay only the printed collection charges

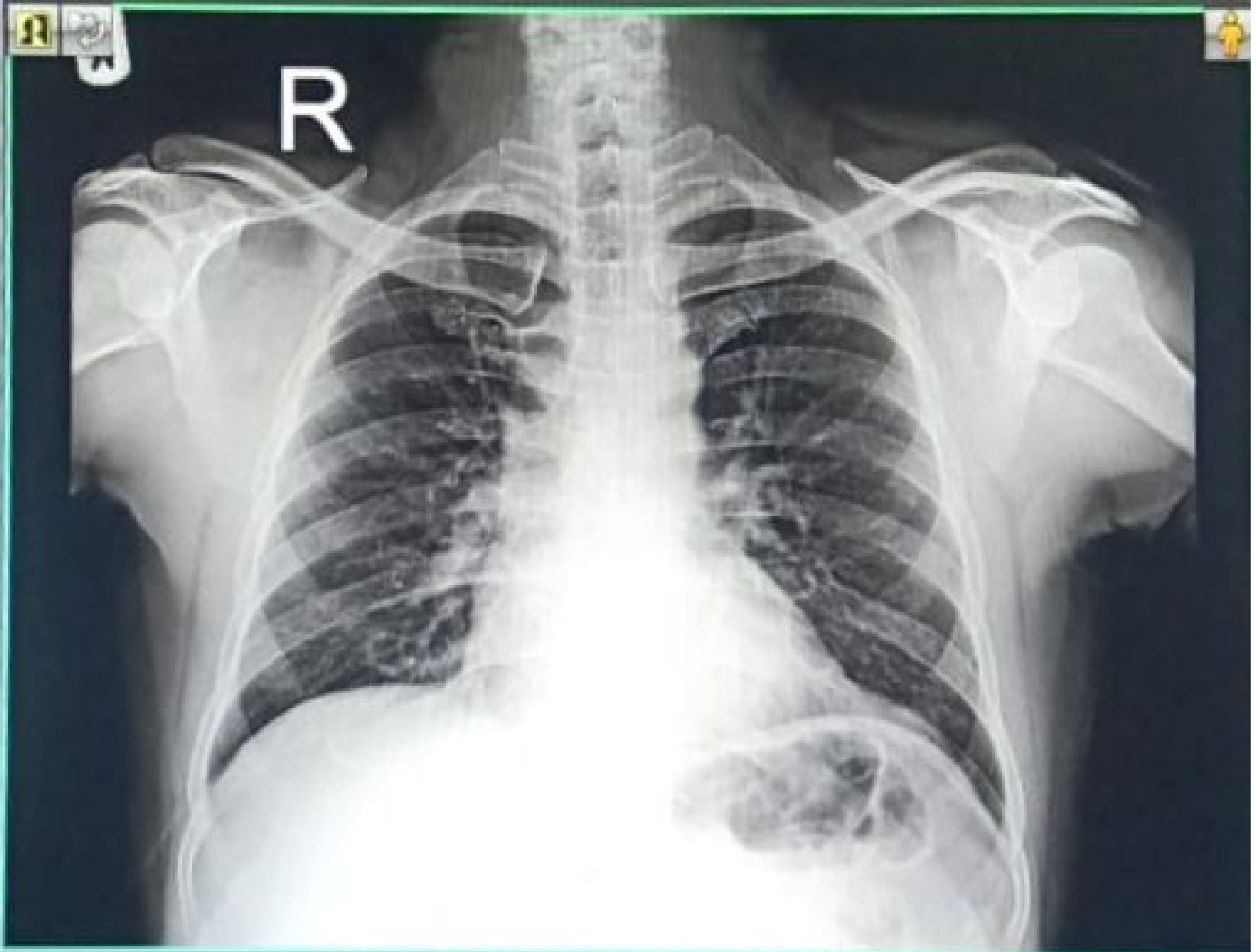

24030903727 MR SALMAN ALI 41 YRS M SELF CHEST PA  
03/09/2024 MODERN PATHOLOGY & DIAGNOSTIC CENTRE GOMTI NAGAR LUCKNOW