

CERTIFICATE OF MEDICAL FITNESS

NAME: Swapana Sani

AGE/ GENDER: 37y / F

HEIGHT: 168cm

WEIGHT: 65.8kg

IDENTIFICATION MARK: Black mole on right hand

BLOOD PRESSURE: 100 / 72 mmHg

PULSE: 84 / min

CVS: } normal
RS:P }

ANY OTHER DISEASE DIAGNOSED IN THE PAST: None

ALLERGIES, IF ANY: None

LIST OF PRESCRIBED MEDICINES: None

ANY OTHER REMARKS: NO

I Certify that I have carefully examined Mr/Mrs. Swapana Sani son/daughter of Ms Jaganath K who has signed in my presence. He/ she has no physical disease and is fit for employment.

Swapana
Signature of candidate

Dr. BINDURAJ. R
MBBS, MD
Internal Medicine
Signature of Medical Officer

Place: Spectrum Diagnostics & health care

Date: 09/03/24.

Disclaimer: The patient has not been checked for COVID. This certificate does not relate to the covid status of the patient examined



NAME	AGE	GENDER
Mrs. Swarna Dani	37yrs	Female

DENTAL EXAMINATION REPORT:

8	7	6	5	4	3	2	1	1	2	3	4	5	6	7	8
8	7	6	5	4	3	2	1	1	2	3	4	5	6	7	8

C: CAVITY → none

M: MISSING → none

O: OTHERS

ADVISED:

CLEANING / SCALING / ROOTS PLANNING / FLOSSING & POLISHING / OTHERS

REMARKS:

S. Sachdev
02/05/24

SIGNATURE OF THE DENTAL SURGEON

SEAL

DATE

Dr. SACHDEV NAGARKAR
B.D.S., F.A.G.E., F.P.F.A. (USA)
Reg. No : 2247/A

SCAN FOR LOCATION



Dr. Ashok S
Bsc., MBBS., D.O.M.S
Consultant Ophthalmologist
KMC No: 31827

DATE: 02-03-24

EYE EXAMINATION

NAME: Mrs. Swarna Rani AGE: 37y GENDER: F / M

	RIGHT EYE	LEFT EYE
Vision	6/6 - M	6/6 - M
Vision With glass		
Color Vision	Normal	Normal
Anterior segment examination	Normal	Normal
Fundus Examination	Normal	Normal
Any other abnormality	Nil	Nil
Diagnosis/ impression	Normal	Normal

DR. ASHOK SARODHE
B.Sc., M.B.B.S., D.O.M.S.
Eye Consultant & Surgeon
KMC No: 31827



ID: 3240013
MRS SWAPNA RANI
Female 37 Years

02-03-2024 09:03:55

For Spm

Diagnosis Information:

Sinus Rhythm
Normal ECG

HR : 77 bpm
P : 101 ms
PR : 138 ms
QRS : 93 ms
QT/QTc : 374/425 ms
PQ/RS/T : 76/57/56 °
RV5/SV1 : 1.085/0.429 mV

Report Confirmed by:

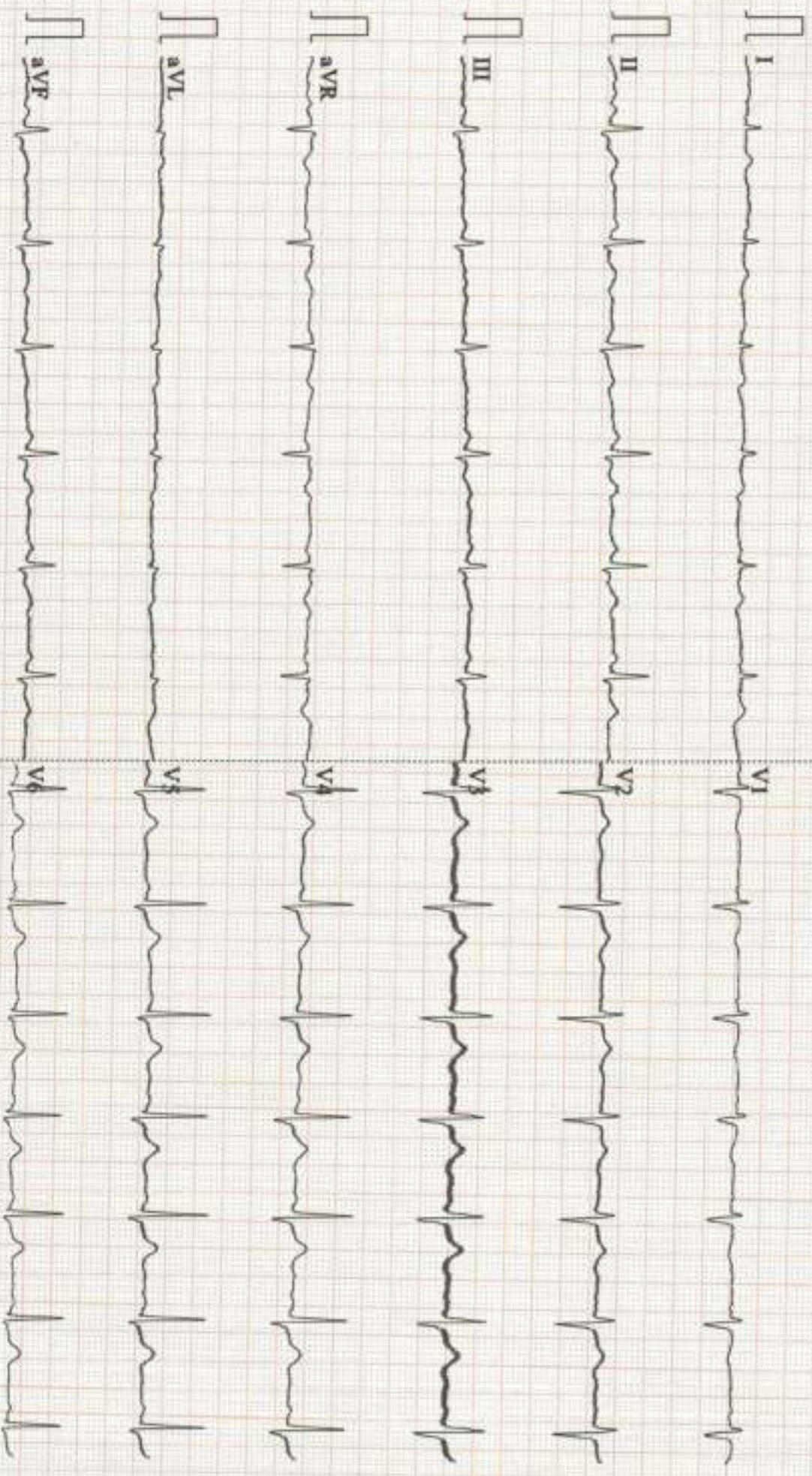

0.15~35Hz AC50 25mm/s 10mm/mV 2*5.0s 77

V2.2 SEMIP V1.81 SPECTRUM DIAGNOSTICS & HEALTH CARE

NAME : MRS.SWAPNA RANI	DATE : 02/03/2024
AGE/SEX : 37YEARS/FEMALE	REG NO: 0203240013
REF BY : APOLLO CLINIC	

CHEST PA VIEW

- Visualised lungs are clear .
 - Bilateral hila appears normal .
 - Cardia is normal in size
 - No pleural effusion
-
- **IMPRESSION: No significant abnormality .**

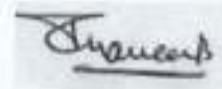

DR PRAVEEN B,DMRD ,DNB
Consultant Radiologist

SCAN FOR LOCATION





SPECTRUM DIAGNOSTICS

Bangalore

Patient ID : 0202

Name : SWAPNA RANI

CR Number : 20240302120323

Registration Date : 02-Mar-2024

Age : 37

Gender : Female

Operator : spectrum diagnostics

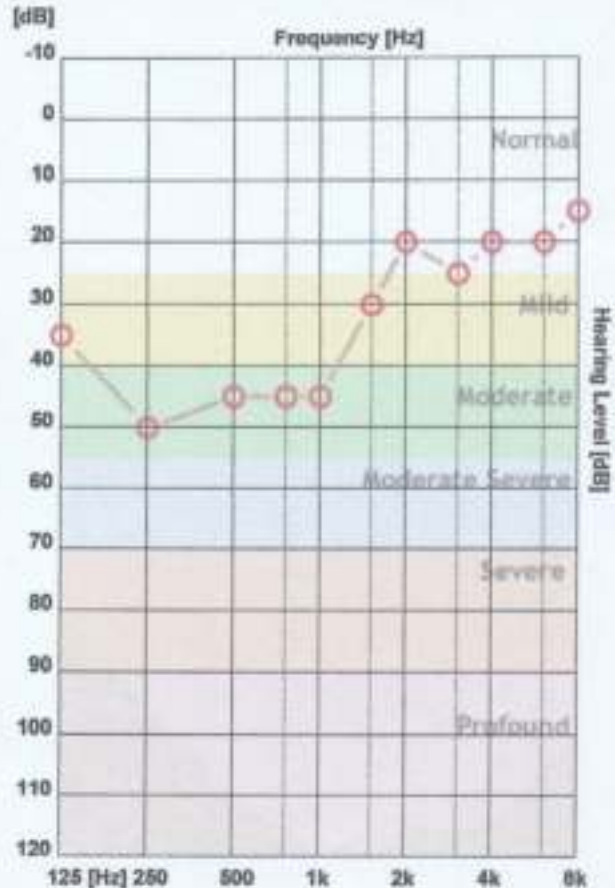
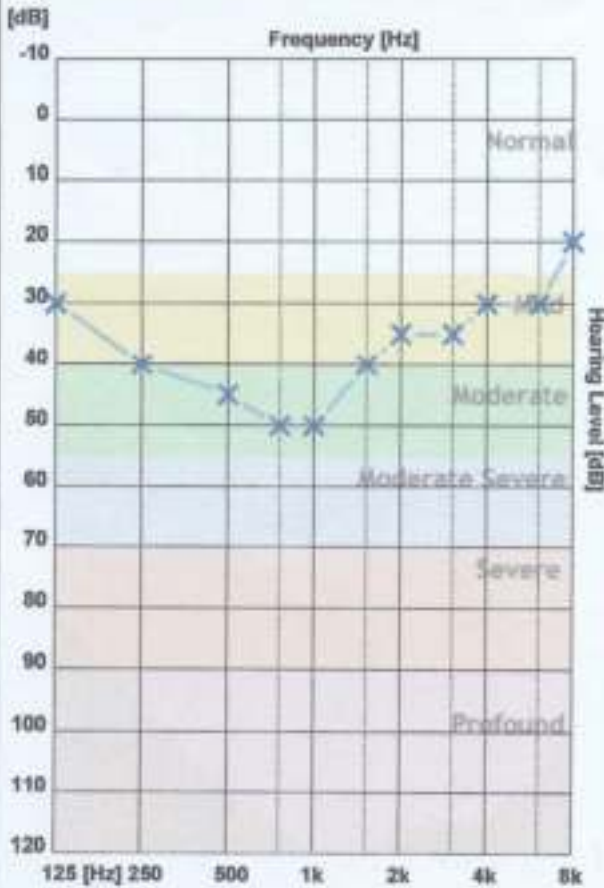

	125 Hz	250 Hz	500 Hz	750 Hz	1000 H	1500 H	2000 H	3000 H	4000 H	6000 H	8000 H
X - Air Left	30	40	45	50	50	40	35	35	30	30	20
O - Air Right	35	50	45	45	45	30	20	25	20	20	15
> - Bone Left											
< - Bone Right											

	Average	High	Mid	Low
AIR Left	36.82 dB	28.75 dB	41.67 dB	41.25 dB
AIR Right	31.02 dB	20.00 dB	31.67 dB	43.75 dB

Clinical Notes :

Not Found



Summary Report SPECTRUM DIAGNOSTICS & HEALTH CARE

Phone: 7760497644/ 08023371555

Name : MRS SWAPNA RANI Doctor : Dr. APOLO CLINIC
 ID : 0203240013 Tested on : 02-03-2024,09:43 AM
 Age,Wt,Ht : 37years(Female), 65Kg,168 .. BPL DYNATRAC NEO

Test Summary Report

Target HR = 183 Total time = 14:01 Protocol = BRUCE
 HR achieved = 162 (88%) Exercise time = 08:55 Max ST(mm)=6.69(Lead V6)
 Peak Ex = Exercise 3 Recovery time = 03:03 Min ST(mm)=-6.59(Lead II)

Stagewise Summary

Stage Name	Duration (mm:ss)	Max HR	Max ST (mm)	Min ST (mm)	Speed km/hr	Slope (%)	METS	sys/dia (map)
Supine	00:43	99	6.69(V6)	-6.59(II)	0.0	0.0	0.00	100/70(80)
Standing	00:24	93	1.20(AVR)	-1.97(AVF)	0.0	0.0	0.00	100/70(80)
Hyperventilation	00:25	100	1.27(AVR)	-2.69(V4)	0.0	0.0	0.00	100/70(80)
Waiting for Exercise	00:31	110	5.23(V6)	-3.89(AVF)	0.0	0.0	0.00	100/70(80)
Exercise 1	03:00	126	6.69(V6)	-6.39(V6)	2.7	10.0	5.10	100/70(80)
Exercise 2	03:00	146	5.60(AVR)	-6.59(II)	4.0	12.0	7.10	110/70(83)
Peak Exercise 3	02:55	162	4.24(V1)	-5.28(AVF)	5.5	14.0	10.00	130/80(96)
Recovery 1	01:00	162	2.72(V3)	-2.83(V6)	0.0	0.0	0.00	---/---(---)
Recovery 2	01:00	110	1.86(V3)	-0.67(III)	0.0	0.0	0.00	130/80(96)
Recovery 3	01:00	106	0.72(V2)	-1.02(II)	0.0	0.0	0.00	120/80(93)
Recovery 4	00:03	96	0.54(AVR)	-1.05(II)	0.0	0.0	0.00	---/---(---)

Rpp: 9900(Supine) ,9300(Standing) ,10000(Hyperventilation) ,11000(Waiting for Exercise) ,12600(Exercise 1) ,16060(Exercise 2) ,21060(Peak Exercise 3) ,14300(Recovery 2) ,12720(Recovery 3)

Stage comments: none

Object of test : IHD screening
 Risk factor : None
 Activity : Moderate active
 Other Investigation : X-RAY, Lab Investigation, ECG
 Ex tolerance : Moderate (< 10 mets)
 Ex Arrhythmia : No
 Hemo Response : Normal
 Chrono response : Normal
 Reason for Termination : Target Heart Rate Achieved

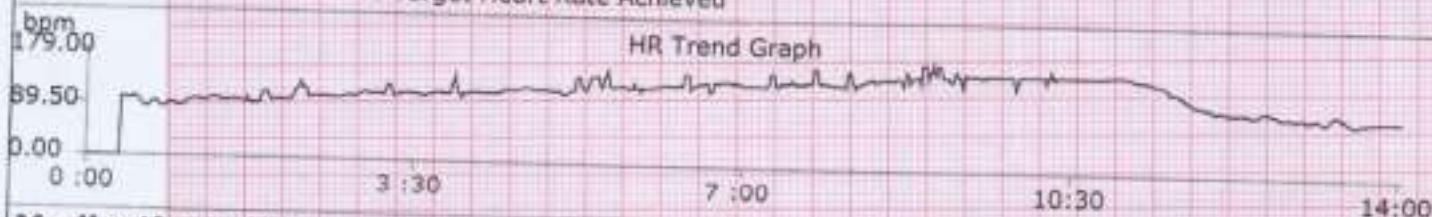

Medication: NIL

History: NIL

Observations: TARGET HEART RATE ACHIEVED
 MODERATE EFFORT TOLERANCE
 NO ANGINA / NO ARRHYTHMIAS
 NO SIGNIFICANT ST - T CHANGES DURING PEAK EXERCISE & RECOVERY

Final Impression: Stress test negative for inducible Ischemia



Technician: DURGA V Done By: Confirmed by -

Rhythm Report

SPECTRUM DIAGNOSTICS & HEALTH CARE

Phone: 7760497644 / 08023371555

ID : 0203240013

NAME : MRS SWAPNA RANI

AGE : 37

Stage : Supine

Pre Test Time : 00:41

Stage Time : 00:41

HR : 85 (46%)

Protocol : BRUCE

Speed(Km/h) : 0.0

Grade(%) : 0.00

METS : 0.00

Doctor : Dr. APOLO CLINIC

Tested on : 02-03-2024,09:43 AM

BPL DYNATRAC NEO

NIBP : 100/70(80)
ST Level(mm), ST Slope (mV/sec) at 80ms pJ

V1

V2

V3

V4

V5

V6

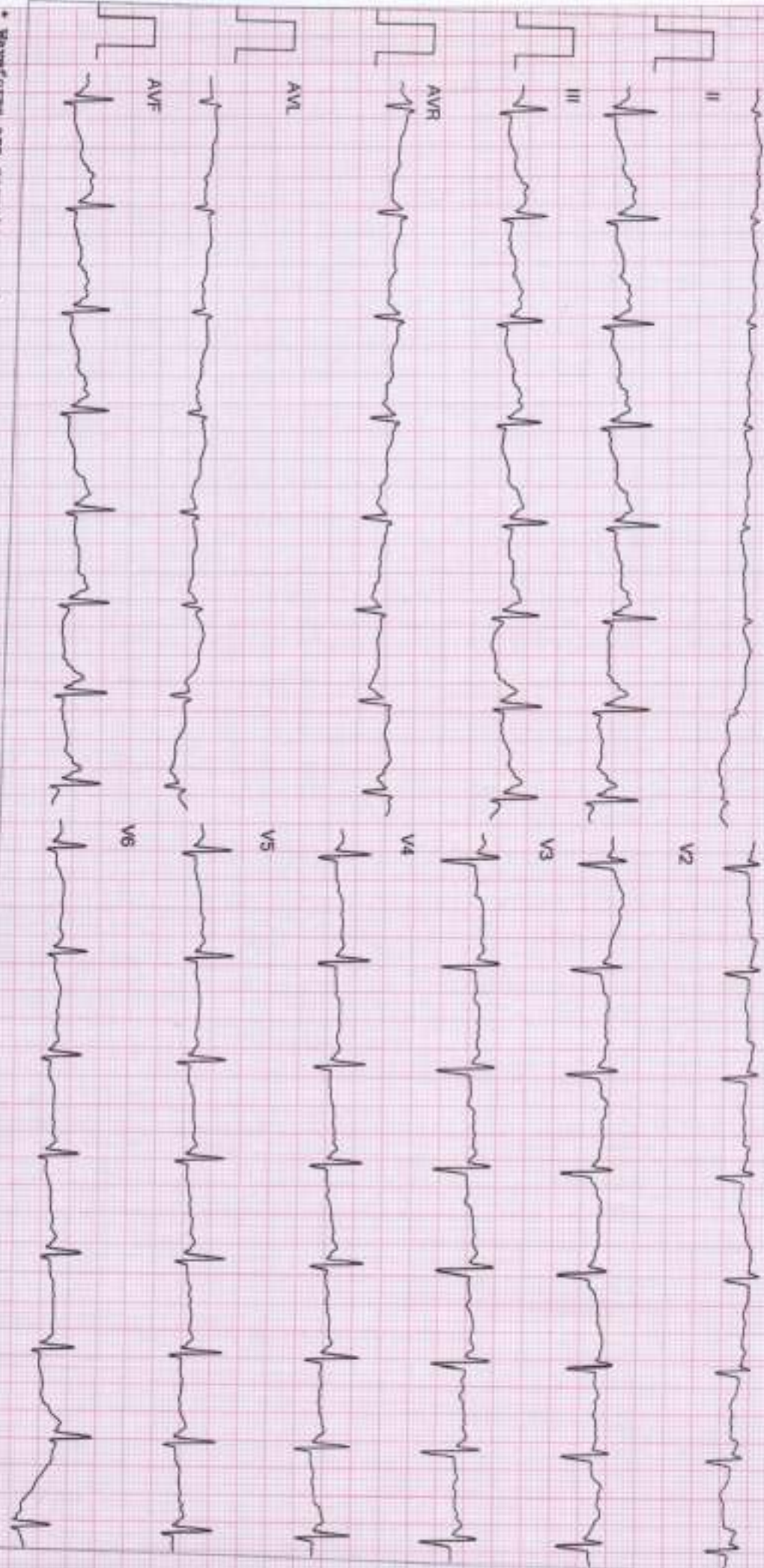

* Waveforms are computer synthesized. Technician: DORN V 20Hz filter Gain: 10mm/mV Speed: 25mm/sec

SPECTRUM DIAGNOSTICS & HEALTH CARE

Phone: 7760497644 / 08023371555

ID : 0203240013
NAME : MRS SWAPNA RANI
AGE : 37

Stage : Supine
Pre Test Time : 00:43
Stage Time : 00:43

Protocol : BRUCE
Speed(Km/h) : 0.0

Doctor : Dr. APOLO CLINIC

NIBP : 100/70(80)
ST Level(mm), ST Slope (mV/sec) at 80ms pJ

Grade(%) : 0.00
METS : 0.00

Tested on : 02-03-2024,09:43 AM
BPL DYNATRAC NEO

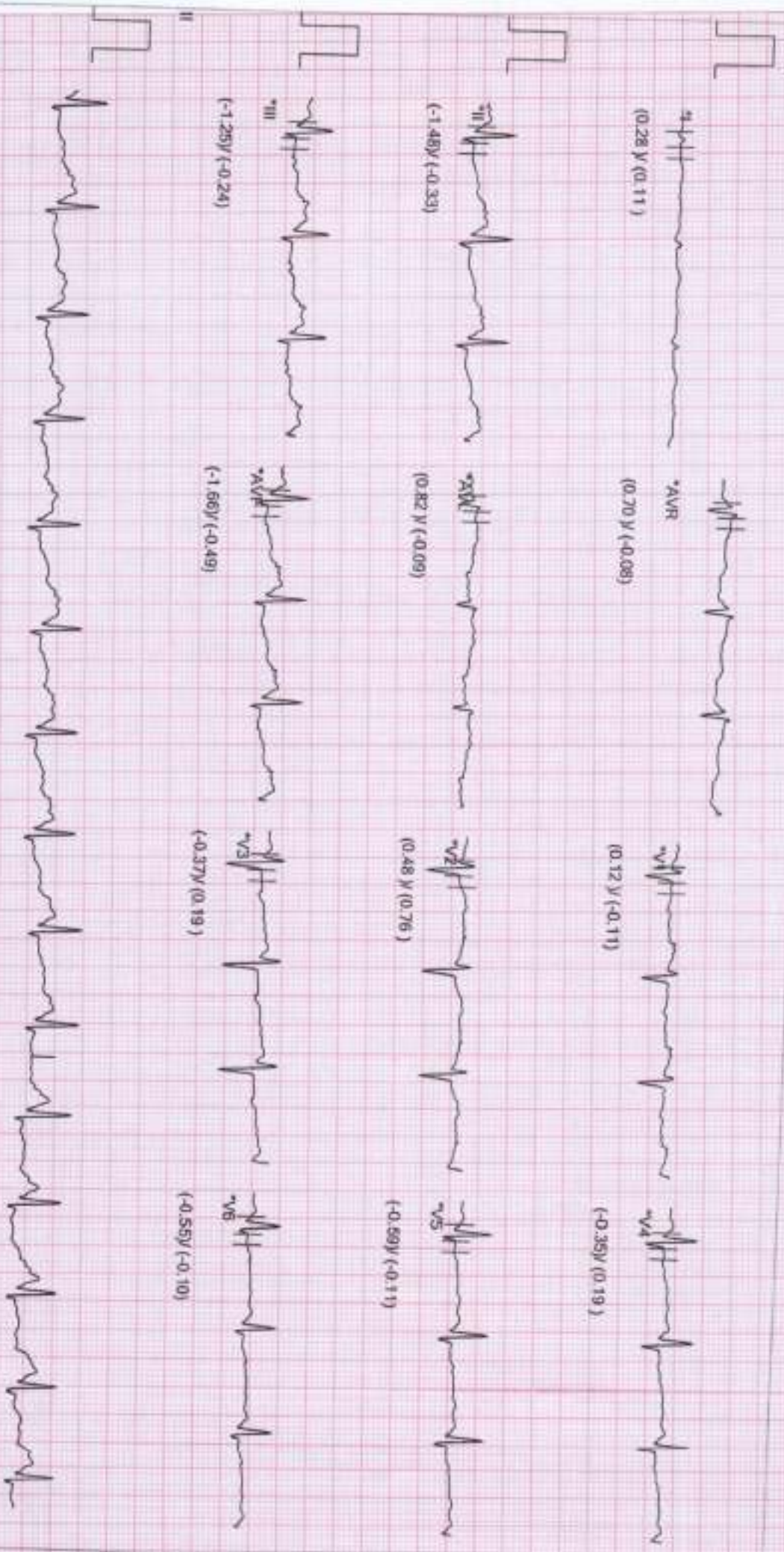

Waveforms are computer synthesized.

Technician: DURGA V

20Hz filter

Gain: 10mm/AV

Speed: 25mm/sec

SPECTRUM DIAGNOSTICS & HEALTH CARE

Phone: 7760497644 / 08023371555

ID : 0203240013

NAME : MRS SWAPNA RANI

AGE : 37

NIBP : 100/70(80)

ST Level(mm), ST Slope (mV/sec) at 80ms pJ

Stage

Pre Test Time : 01:07

Stage Time : 00:24

HR : 95 (51%)

Protocol : BRUCE

Speed(Km/h) : 0.0

Grade(%) : 0.00

METS : 0.00

Doctor : Dr. APOLO CLINIC

Tested on : 02-03-2024, 09:43 AM

BPL DYNATRAC NEO

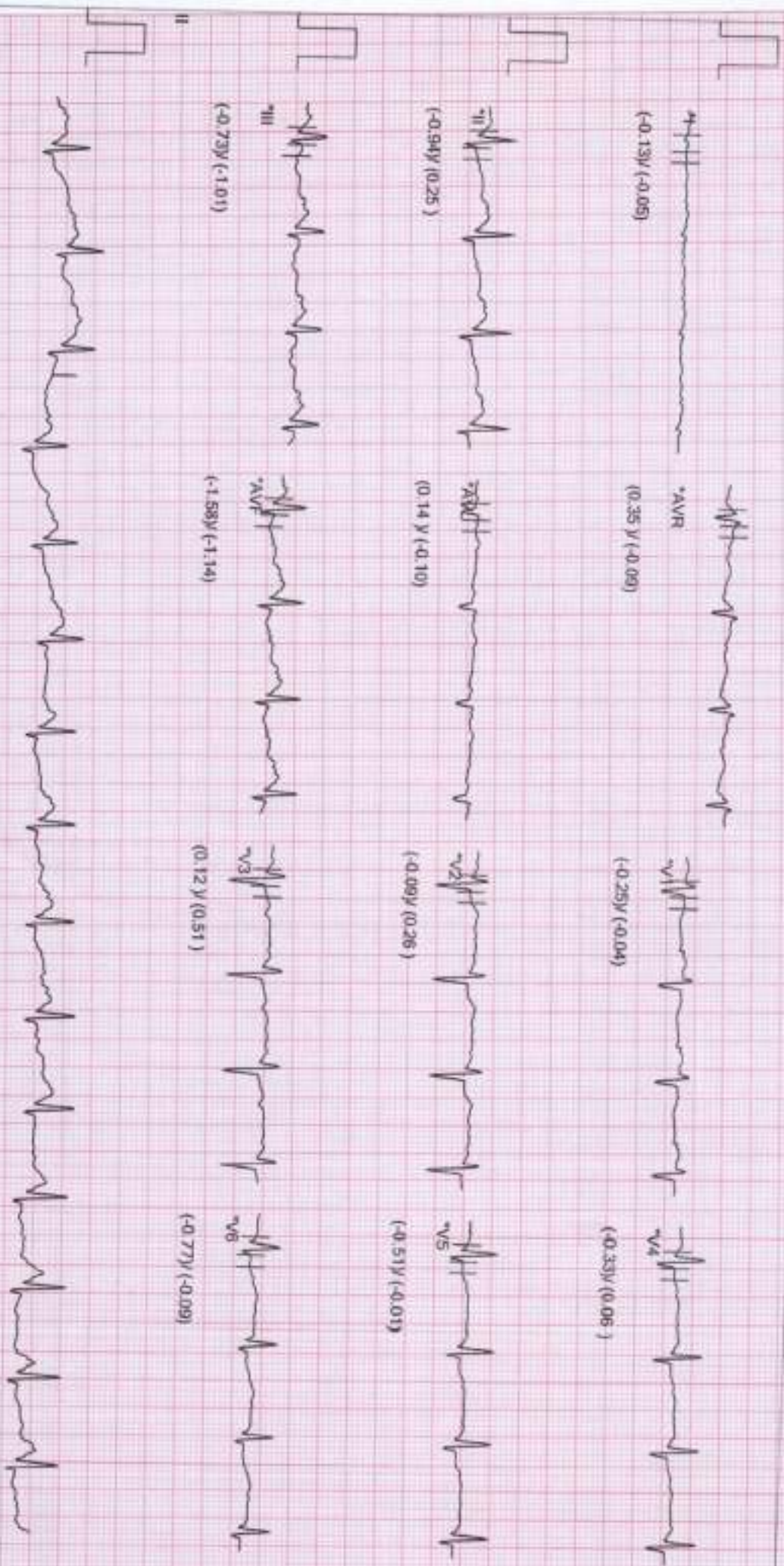

Waveforms are computer synthesized.

Technician: DURGAV

20Hz Filter

Gain: 10mm/mV

Speed: 25mm/sec

SPECTRUM DIAGNOSTICS & HEALTH CARE

Phone: 7760497644 / 08023371555

ID : 0203240013

NAME : MRS SWAPNA RANI

AGE : 37

Stage

: Hyperventilation

: BRUCE

Pre Test Time : 01:32

Protocol : BRUCE

Speed(Km/h) : 0.0

NIBP : 100/70(80)

Stage Time : 00:25

Grade(%) : 0.00

Tested on : 02-03-2024,09:43 AM

ST Level(mm), ST Slope (mV/sec) at 80ms P)

HR : 96 (52%)

METS : 0.00

Doctor : Dr. APOLLO CLINIC
BPL DYNATRAC NEO



(1.15) (-1.14)



(0.66) (2.88)



(-0.35) (-0.86)



(-2.69) (0.11)



(-1.20) (-0.55)



(-0.43) (-1.14)



(-1.68) (0.30)



(-1.70) (-0.55)



(-1.75) (0.03)



(-1.52) (-0.51)



(-2.27) (1.23)



(-1.56) (2.50)



SPECTRUM DIAGNOSTICS & HEALTH CARE

Phone: 7760497644 / 08023371555

ID : 0203240013
 NAME : MRS SWAPNA RANI
 AGE : 37

Stage : Waiting for Exe .. Protocol : BRUCE
 Pre Test Time : 02:03
 Speed(Km/h) : 0.0

Stage Time : 00:31 Doctor : Dr. APOLO CLINIC

NIBP : 100/70(80) HR : 99 (54%)
 ST Level(mm), ST Slope (mV/sec) at 80ms Pj METS : 0.00
 Tested on : 02-03-2024,09:43 AM
 BPL DYNATRAC NEO

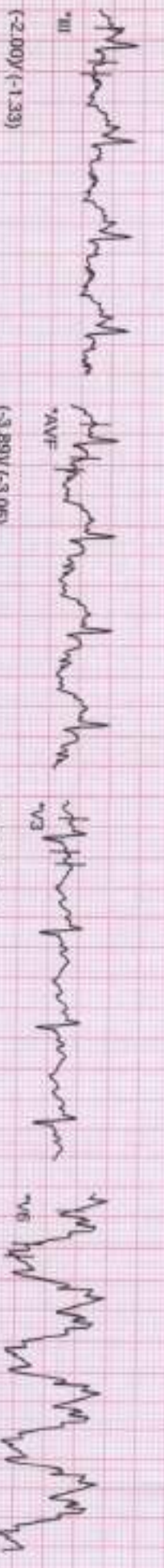
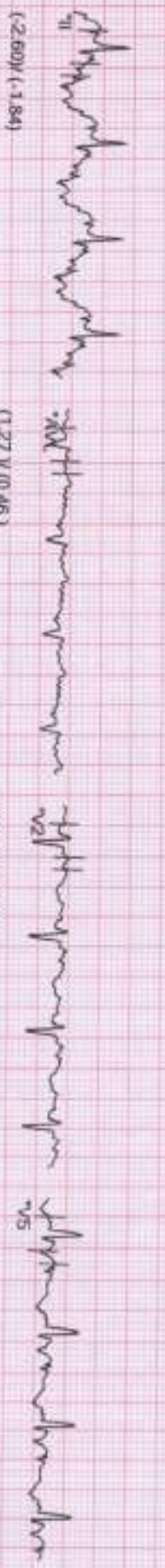

Waveforms are computer synthesized

Technician: DULISA V

20Hz filter

Gain: 10mm/mV

Speed: 25mm/sec

Linked Median Report

SPECTRUM DIAGNOSTICS & HEALTH CARE

ID : 0203240013

NAME : MRS SWAPNA RANI

AGE : 37

Phone: 7760497644 / 08023371555

Stage : Exercise 1

Exercise Time : 03:00

Protocol : BRUCE

Speed(Km/h) : 2.7

Doctor : Dr. APOLLO CLINIC

NIBP : 100/70(80)

Stage Time : 03:00

HR : 117 (63%)

Grade(%) : 10.00

Tested on : 02-03-2024,09:43 AM

ST Level(mm), ST Slope (mV/sec) at 60ms Pj

METS : 5.10

BPL DYNATRAC NEO

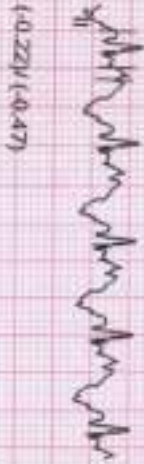

Waveforms are computer synthesized.

Technician: DURGAV

20Hz filter

Gain: 10mm/mV

Speed: 25mm/sec

SPECTRUM DIAGNOSTICS & HEALTH CARE

Phone: 7760497644 / 08023371555

ID : 0203240013
NAME : MRS SWAPNA RANI
AGE : 37

Stage : Exercise 2
Exercise Time : 06:00
Stage Time : 03:00

Protocol : BRUCE
Speed(Km/h) : 4.0

Doctor : Dr. APOLO CLINIC

NIBP : 110/70(83)
ST Level(mm), ST Slope (mV/sec) at 60ms PJ
HR : 139 (75%)

Grade(%) : 12.00
METS : 7.10
Tested on : 02-03-2024, 09:43 AM
BPL DYNATRAC NEO

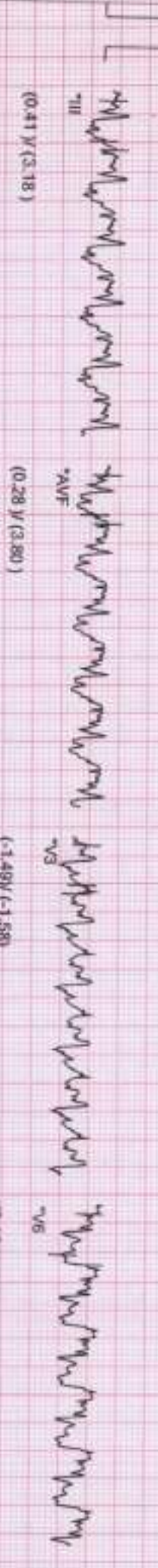
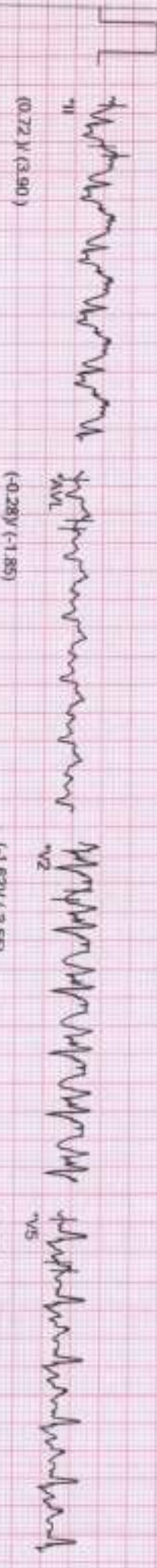
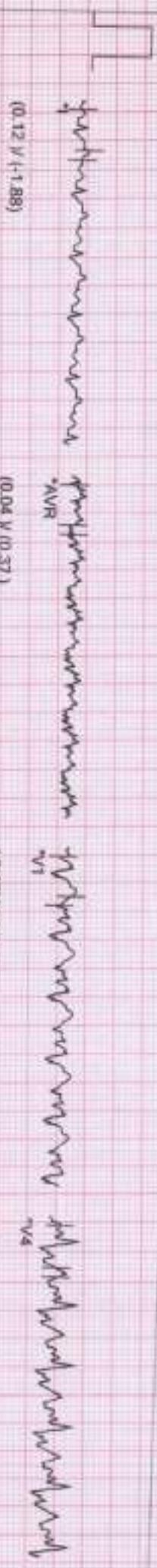

Waveforms are computer synthesized.
Technician: DINKA V
20Hz Filter
Gain: 10mm/mV
Speed: 25mm/sec

Linked Median Report

SPECTRUM DIAGNOSTICS & HEALTH CARE

Phone: 7760497644 / 08023371555

ID : 0203240013
NAME : MRS SWAPNA RANI
AGE : 37

Stage : Peak Exercise 3
Exercise Time : 08:55

Stage Time : 02:55

HR : 162 (88%)

Protocol : BRUCE

Speed(km/h) : 5.5

Doctor : Dr. APOLO CLINIC

Grade(%) : 14.00
METS : 10.00
Tested on : 02-03-2024,09:43 AM

ST Level(mm), ST Slope (mv/sec) at 60ms pJ
BPL DYNATRAC NEO

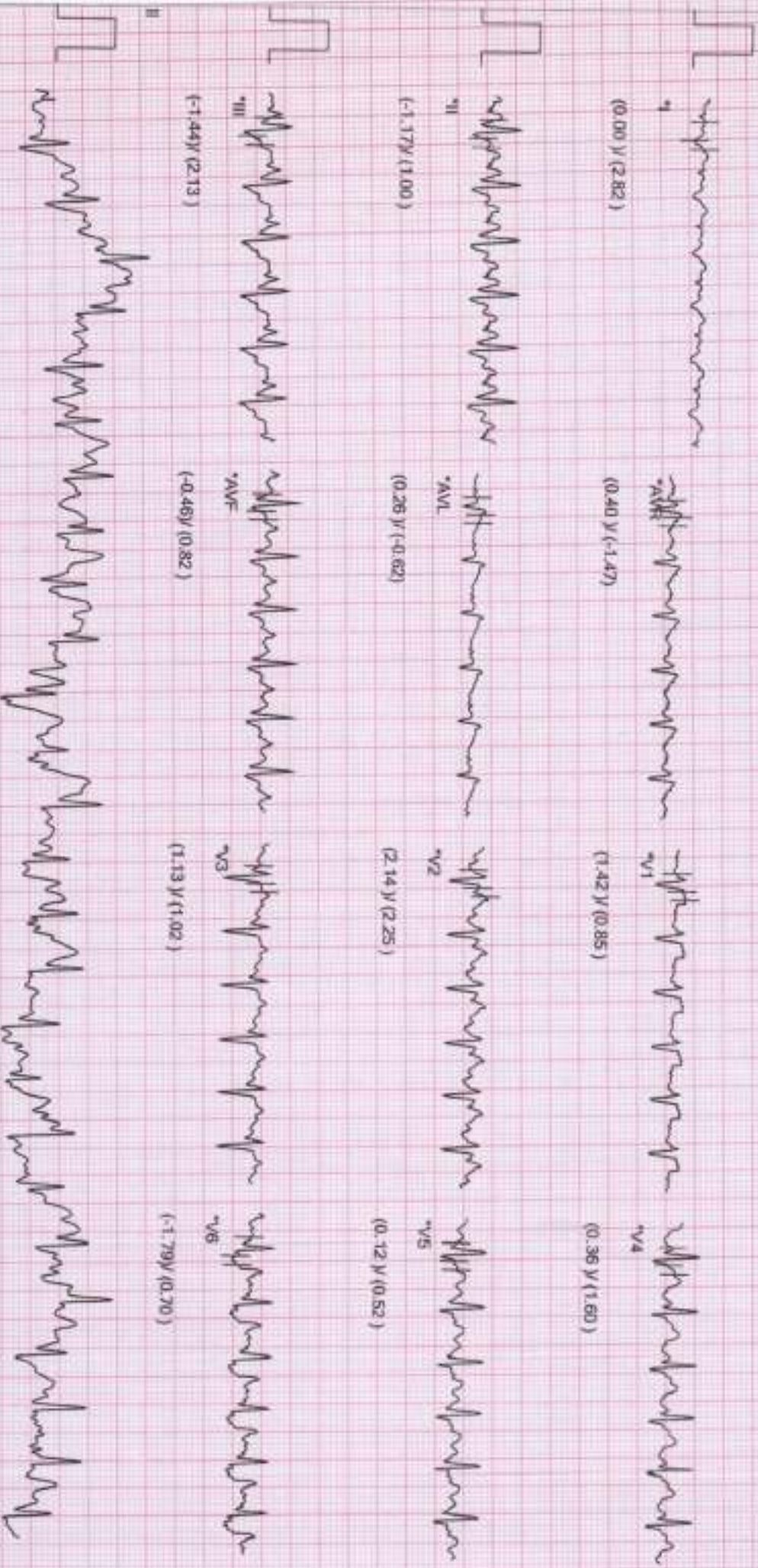

Waveforms are computer synthesized. Technician: DORGA V 20th Floor Gain: 10mm/mV Speed: 25mm/sec

SPECTRUM DIAGNOSTICS & HEALTH CARE

Phone: 7760497644 / 08023371555

ID : 0203240013
NAME : MRS SWAPNA RANI
AGE : 37

Stage : Recovery 1
Recovery Time : 01:00

Protocol : BRUCE

Doctor : Dr. APOLO CLINIC

Stage Time : 01:00
HR : 113 (61%)

Grade(%) : 0.00
METS : 0.00

Tested on : 02-03-2024,09:43 AM

NIBP : ---/---(---)
ST Level(mm), ST Slope (mv/sec) at 80ms pJ

BPL DYNATRAC NEO

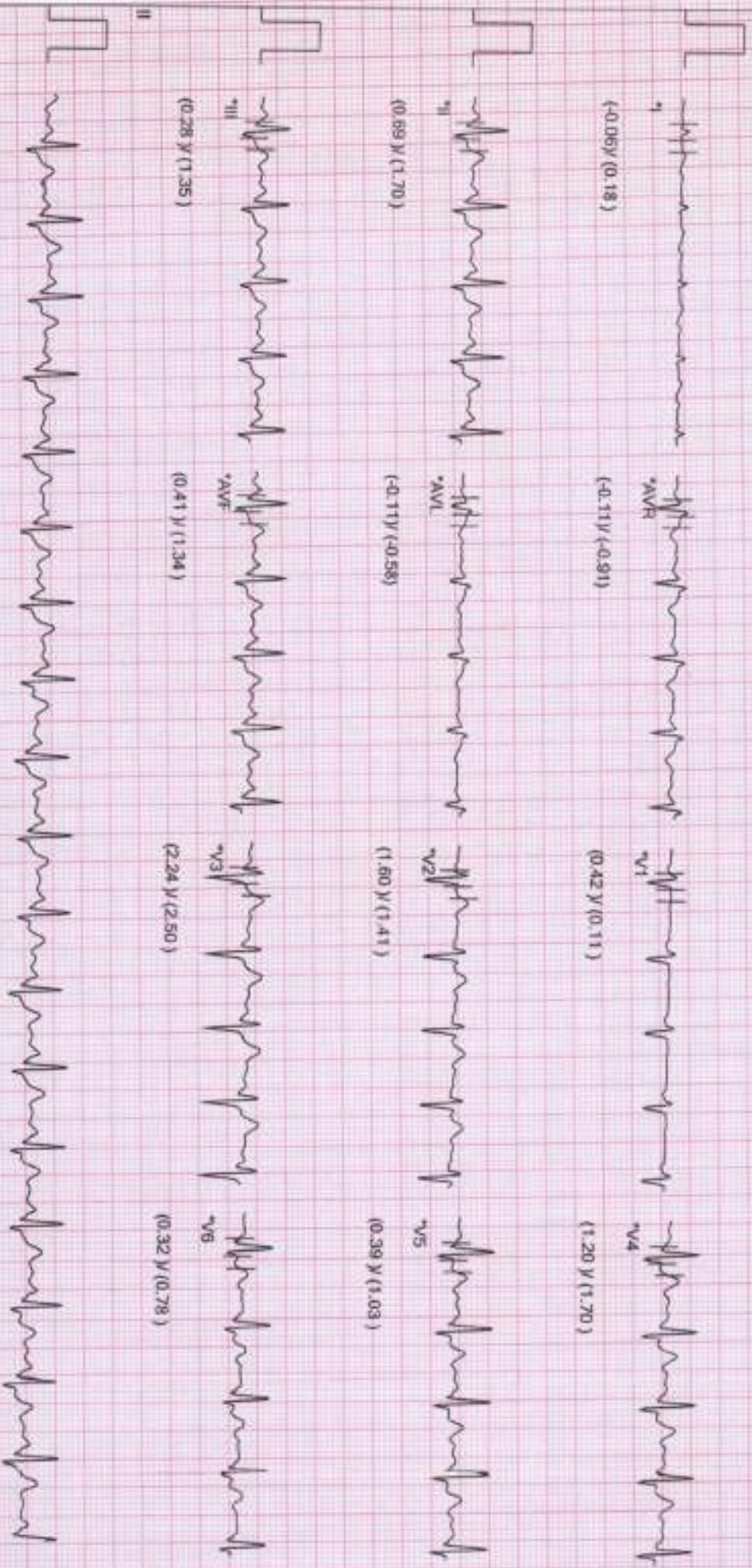

SPECTRUM DIAGNOSTICS & HEALTH CARE

Phone: 7760497644 / 08023371555

ID : 0203240013

NAME : MRS SWAPNA RANI

AGE : 37

Stage : Recovery 2

Recovery Time : 02:00

Stage Time : 01:00

HR : 99 (54%)

Protocol : BRUCE

Speed(Km/h) : 0.0

Grade(%) : 0.00

METS : 0.00

Doctor : Dr. APOLLO CLINIC

Tested on : 02-03-2024,09:43 AM

BPL DYNATRAC NEO

NIBP : 130/80(96)
ST Level(mm), ST Slope (mV/sec) at 80ms P1

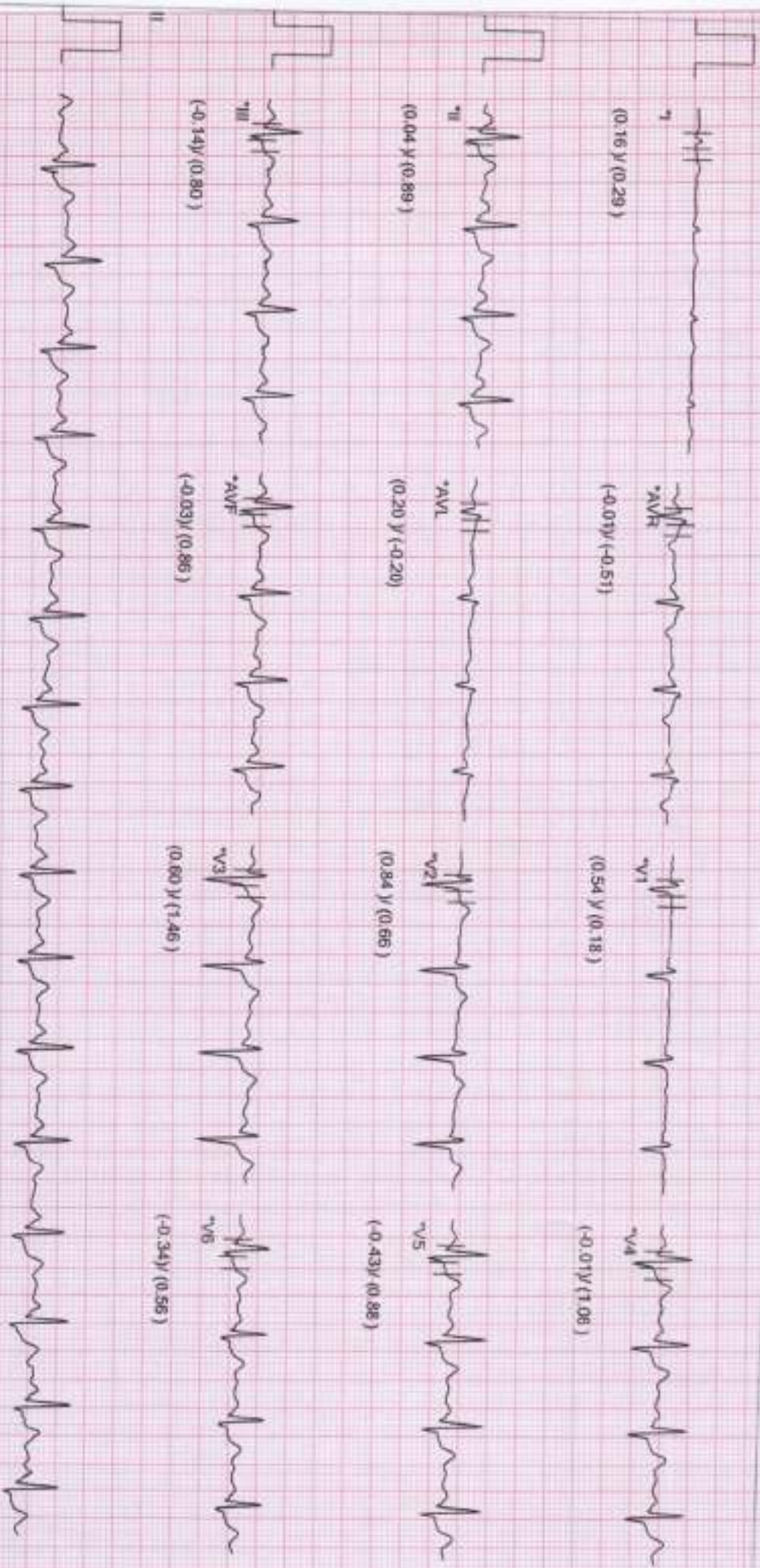

* Waveforms are computer synthesized.

Technician: DURGAV

20ms Filter

Gain: 10mm/mV

Speed: 25mm/sec

SPECTRUM DIAGNOSTICS & HEALTH CARE

Phone: 7760497644 / 08023371555

ID : 0203240013
NAME : MRS SWAPNA RANI
AGE : 37

Stage : Recovery 3
Recovery Time : 03:00

Protocol : BRUCE
Speed(Km/h) : 0.0

Doctor : Dr. APOLO CLINIC

NIBP : 120/80(93)
ST Level(mm), ST Slope (mV/sec) at 80ms P1

Stage Time : 01:00
HR : 97 (53%)

Grade(%) : 0.00
METS : 0.00

Tested on : 02-03-2024,09:43 AM
BPL DYNATRAC NEO

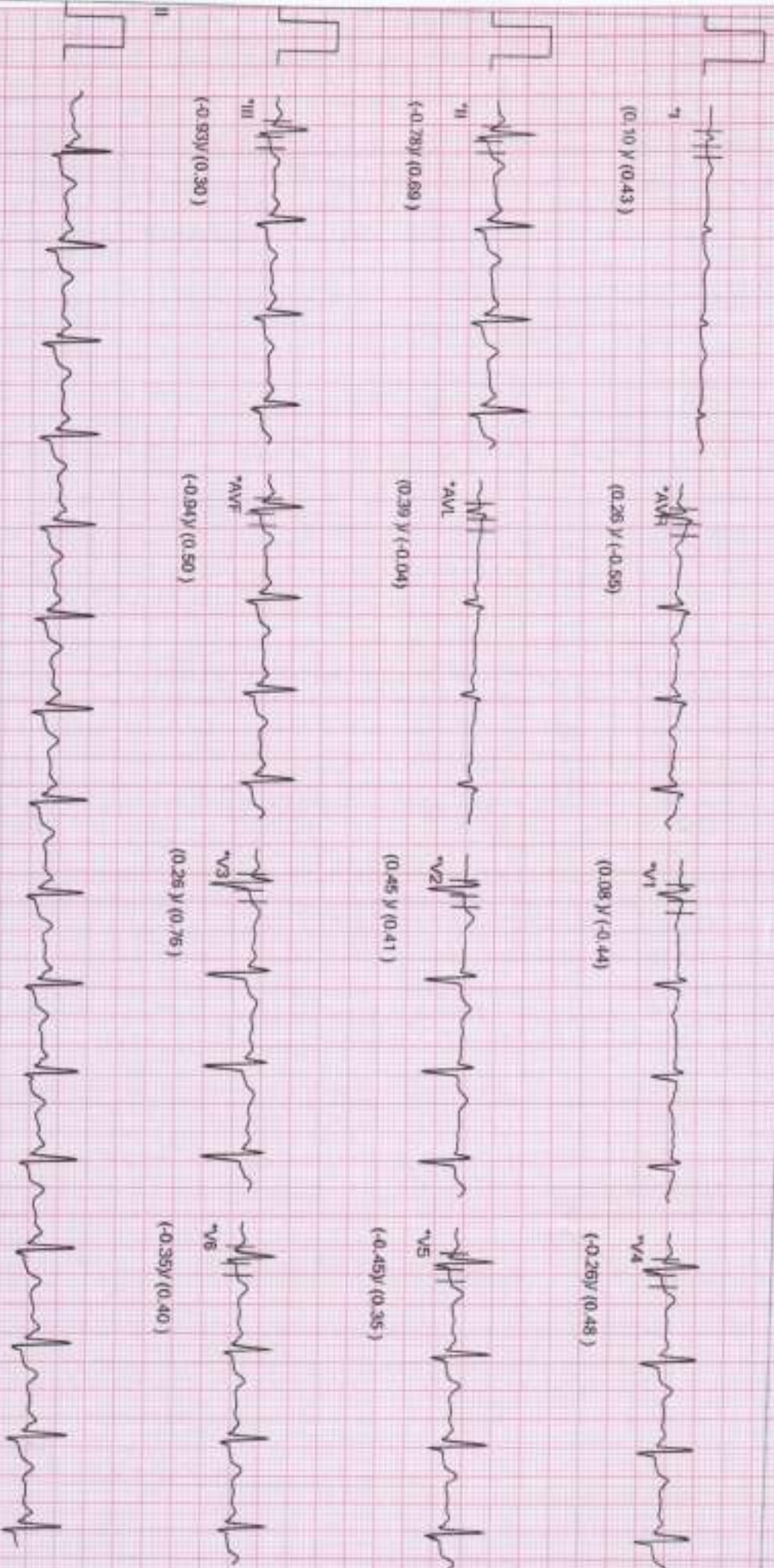

NAME AND LAB NO	MRS SWAPNA RANI	REG -40013
AGE & SEX	37 YRS	FEMALE
DATE AND AREA OF INTEREST	02.03.2024	ABDOMEN & PELVIS
REF BY	C/O APOLO CLINIC	

USG ABDOMEN AND PELVIS

LIVER: Normal in size and echotexture.
No e/o IHBR dilatation. No evidence of focal lesion
Portal vein appears normal. CBD appears normal.

GALL BLADDER: Partially distended .No obvious calculus in the visualised luminal portion

SPLEEN: Normal in size and echotexture. No focal lesion

PANCREAS: Head and body appears normal . Tail obscured by bowel gas shadows

RETROPERITONEUM: Suboptimal visualised due to bowel gas.

RIGHT KIDNEY: Right kidney is normal in size & echotexture
No evidence of calculus/ hydronephrosis.

LEFT KIDNEY: Left kidney is normal in size & echotexture
No evidence of calculus/ hydronephrosis.

URINARY BLADDER: Well distended. No wall thickening/ calculi.

UTERUS: Anteverted, Normal in size and echotexture
Endometrium is normal.ET -5 mm.

OVARIES: B/L ovaries normal in size and echotexture.
No obvious adnexal mass lesions .

- No evidence of ascites/pleural effusion.

IMPRESSION:

- No significant sonological abnormality detected

DR PRAVEEN B , DMRD , DNB
CONSULTANT RADIOLOGIST



Name	: MRS. SWAPNA RANI	UHID	: 0203240013	Bill Date	: 02-Mar-2024 08:03 AM
Age / Gender	: 37 years / Female			Sample Col. Date	: 02-Mar-2024 08:03 AM
Ref. By Dr.	: Dr. APOLO CLINIC			Result Date	: 02-Mar-2024 11:21 AM
Reg. No.	: 0203240013			Report Status	: Final
C/o	: Apollo Clinic				

Test Name	Result	Unit	Reference Value	Method
Glycosylated Haemoglobin (HbA1c)-Whole Blood EDTA	5.10	%	Non diabetic adults : <5.7 At risk (Prediabetes) : 5.7 - 6.4 Diagnosing Diabetes : \geq 6.5 Diabetes Excellent Control : 6-7 Fair to good Control : 7-8 Unsatisfactory Control : 8-10 Poor Control : >10	HPLC
Glycosylated Haemoglobin (HbA1c)				
Estimated Average Glucose(eAG)	99.66	mg/dL		Calculated

Note: 1. Since HbA1c reflects long term fluctuations in the blood glucose concentration, a diabetic patient who is recently under good control may still have a high concentration of HbA1c. Converse is true for a diabetic previously under good control but now poorly controlled.

2. Target goals of < 7.0 % may be beneficial in patients with short duration of diabetes, long life expectancy and no significant cardiovascular disease. In patients with significant complications of diabetes, limited life expectancy or extensive co-morbid conditions, targeting a goal of < 7.0 % may not be appropriate.

Comments: HbA1c provides an index of average blood glucose levels over the past 8 - 12 weeks and is a much better indicator of long term glyemic control as compared to blood and urinary glucose determinations.



Printed By : spectrum
Printed On : 02 Mar, 2024 05:12 pm

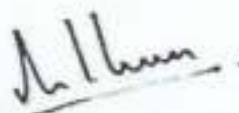

Dr. Nithan Reddy C,MD,Consultant Pathologist



Name	: MRS. SWAPNA RANI	Bill Date	: 02-Mar-2024 08:03 AM
Age / Gender	: 37 years / Female	UHID	: 0203240013
Ref. By Dr.	: Dr. APOLO CLINIC	Sample Col. Date	: 02-Mar-2024 08:03 AM
Reg. No.	: 0203240013	Result Date	: 02-Mar-2024 11:45 AM
C/o	: Apollo Clinic	Report Status	: Final

Test Name	Result	Unit	Reference Value	Method
Lipid Profile-Serum				
Cholesterol Total-Serum	169.00	mg/dL	Female: 0.0 - 200	Cholesterol Oxidase/Peroxidase
Triglycerides-Serum	81.00	mg/dL	Female: 0.0 - 150	Lipase/Glycerol Dehydrogenase
High-density lipoprotein (HDL) Cholesterol-Serum	55.00	mg/dL	Female: 40.0 - 60.0	Accelerator/Selective Detergent
Non-HDL cholesterol-Serum	114	mg/dL	Female: 0.0 - 130	Calculated
Low-density lipoprotein (LDL) Cholesterol-Serum	99.00	mg/dL	Female: 0.0 - 100.0	Cholesterol esterase and cholesterol oxidase
Very-low-density lipoprotein (VLDL) cholesterol-Serum	16	mg/dL	Female: 0.0 - 40	Calculated
Cholesterol/HDL Ratio-Serum	3.07	Ratio	Female: 0.0 - 5.0	Calculated

Interpretation:

Parameter	Desirable	Borderline High	High	Very High
Total Cholesterol	<200	200-239	>240	
Triglycerides	<150	150-199	200-499	>500
Non-HDL cholesterol	<130	160-189	190-219	>220
Low-density lipoprotein (LDL) Cholesterol	<100	100-129	160-189	>190

Comments: As per Lipid Association of India (LAI), for routine screening, overnight fasting preferred but not mandatory. Indians are at very high risk of developing Atherosclerotic Cardiovascular (ASCVD). Among the various risk factors for ASCVD such as dyslipidemia, Diabetes Mellitus, sedentary lifestyle, Hypertension, smoking etc., dyslipidemia has the highest population attributable risk for MI both because of direct association with disease pathogenesis and very high prevalence in Indian population. Hence monitoring lipid profile regularly for effective management of dyslipidemia remains one of the most important healthcare targets for prevention of ASCVD. In addition, estimation of ASCVD risk is an essential, initial step in the management of individuals requiring primary prevention of ASCVD. In the context of lipid management, such a risk estimate forms the basis for several key therapeutic decisions, such as the need for and aggressiveness of statin therapy.



Printed By : spectrum
Printed On : 02 Mar, 2024 05:12 pm



Dr. Nithan Roddy C, MD, Consultant Pathologist

SCAN FOR LOCATION



Name	: MRS. SWAPNA RANI	UHID	: 0203240013	Bill Date	: 02-Mar-2024 08:03 AM
Age / Gender	: 37 years / Female			Sample Col. Date	: 02-Mar-2024 08:03 AM
Ref. By Dr.	: Dr. APOLO CLINIC			Result Date	: 02-Mar-2024 11:45 AM
Reg. No.	: 0203240013			Report Status	: Final
C/o	: Apollo Clinic				

Test Name	Result	Unit	Reference Value	Method
LFT-Liver Function Test -Serum				
Bilirubin Total-Serum	1.13	mg/dL	0.2-1.0	Caffeine Benzoate
Bilirubin Direct-Serum	0.24	mg/dL	0.0-0.2	Diazotised Sulphanilic Acid
Bilirubin Indirect-Serum	0.89	mg/dL	Female: 0.0 - 1.10	Direct Measure
Aspartate Aminotransferase (AST/SGOT)-Serum	16.00	U/L	Female: 15.0 - 37.0	UV with Pyridoxal - 5 - Phosphate
Alanine Aminotransferase (ALT/SGPT)-Serum	17.00	U/L	Female: 14.0 - 59.0	UV with Pyridoxal - 5 - Phosphate
Alkaline Phosphatase (ALP)-Serum	59.00	U/L	Female: 45.0 - 117.0	PNPP,AMP-Buffer
Protein, Total-Serum	7.19	g/dL	6.40-8.20	Biuret/Endpoint-With Blank
Albumin-Serum	4.51	g/dL	Female: 3.40 - 5.50	Bromocresol Purple
Globulin-Serum	2.68	g/dL	2.0-3.50	Calculated
Albumin/Globulin Ratio-Serum	1.68	Ratio	0.80-2.0	Calculated
Gamma-Glutamyl Transferase (GGT)-Serum	8.00	U/L	Male: 15.0-85.0 Female: 5.0-55.0	Other g-Glut-3-carboxy-4 nitro



Name	: MRS. SWAPNA RANI	UHID	: 0203240013	Bill Date	: 02-Mar-2024 08:03 AM
Age / Gender	: 37 years / Female			Sample Col. Date	: 02-Mar-2024 08:03 AM
Ref. By Dr.	: Dr. APOLO CLINIC			Result Date	: 02-Mar-2024 11:45 AM
Reg. No.	: 0203240013	0203240013		Report Status	: Final
C/o	: Apollo Clinic				

Test Name	Result	Unit	Reference Value	Method
-----------	--------	------	-----------------	--------

Comments: Gamma-glutamyltransferase (GGT) is primarily present in kidney, liver, and pancreatic cells. Small amounts are present in other tissues. Even though renal tissue has the highest level of GGT, the enzyme present in the serum appears to originate primarily from the hepatobiliary system, and GGT activity is elevated in any and all forms of liver disease. It is highest in cases of intra- or posthepatic biliary obstruction, reaching levels some 5 to 30 times normal. GGT is more sensitive than alkaline phosphatase (ALP), leucine aminopeptidase, aspartate transaminase, and alanine aminotransferase in detecting obstructive jaundice, cholangitis, and cholecystitis; its rise occurs earlier than with these other enzymes and persists longer. Only modest elevations (2-5 times normal) occur in infectious hepatitis, and in this condition, GGT determinations are less useful diagnostically than are measurements of the transaminases. High elevations of GGT are also observed in patients with either primary or secondary (metastatic) neoplasms. Elevated levels of GGT are noted not only in the sera of patients with alcoholic cirrhosis but also in the majority of sera from persons who are heavy drinkers. Studies have emphasized the value of serum GGT levels in detecting alcohol-induced liver disease. Elevated serum values are also seen in patients receiving drugs such as phenytoin and phenobarbital, and this is thought to reflect induction of new enzyme activity.



Printed By : spectrum
Printed On : 02 Mar, 2024 05:12 pm



Dr. Nithin Reddy C.MD, Consultant Pathologist



Name	: MRS. SWAPNA RANI	Bill Date	: 02-Mar-2024 08:03 AM
Age / Gender	: 37 years / Female	Sample Col. Date	: 02-Mar-2024 08:03 AM
Ref. By Dr.	: Dr. APOLO CLINIC	Result Date	: 02-Mar-2024 11:45 AM
Reg. No.	: 0203240013	Report Status	: Final
C/o	: Apollo Clinic		

UHID : 0203240013

 0203240013

Test Name	Result	Unit	Reference Value	Method
KFT (Kidney Function Test) :				
Blood Urea Nitrogen (BUN)-Serum	10.00	mg/dL	7.0-18.0	GLDH,Kinetic Assay
Creatinine-Serum	0.55	mg/dL	Male: 0.70-1.30 Female: 0.55-1.02	Modified kinetic Jaffe
Uric Acid-Serum	4.62	mg/dL	Male: 3.50-7.20 Female: 2.60-6.00	Uricase PAP
Sodium (Na+)-Serum	141.3	mmol/L	135.0-145.0	Ion-Selective Electrodes (ISE)
Potassium (K+)-Serum	4.19	mmol/L	3.5 to 5.5	Ion-Selective Electrodes (ISE)
Chloride(Cl-)-Serum	97.80	mmol/L	96.0-108.0	Ion-Selective Electrodes (ISE)

Comments: Renal Function Test (RFT), also called kidney function tests, are a group of tests performed to evaluate the functions of the kidneys. The kidneys play a vital role in removing waste, toxins, and extra water from the body. They are responsible for maintaining a healthy balance of water, salts, and minerals such as calcium, sodium, potassium, and phosphorus. They are also essential for blood pressure control, maintenance of the body's pH balance, making red blood cell production hormones, and promoting bone health. Hence, keeping your kidneys healthy is essential for maintaining overall health. It helps diagnose inflammation, infection or damage in the kidneys. The test measures Uric Acid, Creatinine, BUN and electrolytes in the blood to determine the health of the kidneys. Risk factors for kidney dysfunction such as hypertension, diabetes, cardiovascular disease, obesity, elevated cholesterol or a family history of kidney disease. It may also be when has signs and symptoms of kidney disease, though in early stage often no noticeable symptoms are observed. Kidney panel is useful for general health screening; screening patients at risk of developing kidney disease; management of patients with known kidney disease. Estimated GFR is especially important in CKD patients CKD for monitoring, it helps to identify disease at early stage in those with risk factors for CKD (diabetes, hypertension, cardiovascular disease, and family history of kidney disease). Early recognition and intervention are important in slowing the progression of CKD and preventing its complications.

Calcium, Total- Serum	9.20	mg/dL	8.50-10.10	Spectrophotometry (O-Cresolphthalein complexone)
-----------------------	------	-------	------------	--



Printed By : spectrum
 Printed On : 02 Mar, 2024 05:12 pm

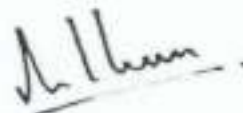

Dr. Nithan Reddy C, MD, Consultant Pathologist

SCAN FOR LOCATION



Name	: MRS. SWAPNA RANI	Bill Date	: 02-Mar-2024 08:03 AM
Age / Gender	: 37 years / Female	UHID	: 0203240013
Ref. By Dr.	: Dr. APOLO CLINIC	Sample Col. Date	: 02-Mar-2024 08:03 AM
Reg. No.	: 0203240013	Result Date	: 02-Mar-2024 11:45 AM
C/o	: Apollo Clinic	Report Status	: Final

Test Name	Result	Unit	Reference Value	Method
Fasting Urine Glucose-Urine	Negative		Negative	Dipstick/Benedicts (Manual)
Fasting Blood Sugar (FBS)- Plasma	79	mg/dL	60.0-110.0	Hexo Kinase

Comments: Glucose, also called dextrose, one of a group of carbohydrates known as simple sugars (monosaccharides). Glucose has the molecular formula $C_6H_{12}O_6$. It is found in fruits and honey and is the major free sugar circulating in the blood of higher animals. It is the source of energy in cell function, and the regulation of its metabolism is of great importance (fermentation; gluconeogenesis). Molecules of starch, the major energy-reserve carbohydrate of plants, consist of thousands of linear glucose units. Another major compound composed of glucose is cellulose, which is also linear. Dextrose is the molecule D-glucose. Blood sugar, or glucose, is the main sugar found in the blood. It comes from the food you eat, and it is body's main source of energy. The blood carries glucose to all of the body's cells to use for energy. Diabetes is a disease in which your blood sugar levels are too high. Usage: Glucose determinations are useful in the detection and management of Diabetes mellitus.

Note: Additional tests available for Diabetic control are Glycated Hemoglobin (HbA1c), Fructosamine & Microalbumin urine

Comments: Conditions which can lead to lower postprandial glucose levels as compared to fasting glucose are excessive insulin release, rapid gastric emptying & brisk glucose absorption.

Probable causes : Early Type II Diabetes / Glucose intolerance, Drugs like Salicylates, Beta blockers, Pentamidine etc., Alcohol, Dietary - Intake of excessive carbohydrates and foods with high glycemic index ? Exercise in between samples ? Family History of Diabetes, Idiopathic, Partial / Total Gastrectomy.



Printed By : spectrum
Printed On : 02 Mar, 2024 05:12 pm



Dr. Nitun Reddy C, MD, Consultant Pathologist

SCAN FOR LOCATOR



Name	: MRS. SWAPNA RANI	UHD	: 0203240013	Bill Date	: 02-Mar-2024 08:03 AM
Age / Gender	: 37 years / Female			Sample Col. Date	: 02-Mar-2024 08:03 AM
Ref. By Dr.	: Dr. APOLO CLINIC			Result Date	: 02-Mar-2024 11:45 AM
Reg. No.	: 0203240013	0203240013		Report Status	: Final
C/o	: Apollo Clinic				

Test Name	Result	Unit	Reference Value	Method
Thyroid function tests (TFT)- Serum				
Tri-Iodo Thyronine (T3)-Serum	1.19	ng/mL	Female: 0.60 - 1.81	Chemiluminescence Immunoassay (CLIA)
Thyroxine (T4)-Serum	10.30	µg/dL	Female: 5.50 - 12.10	Chemiluminescence Immunoassay (CLIA)
Thyroid Stimulating Hormone (TSH)-Serum	1.25	µIU/mL	Female: 0.35 - 5.50	Chemiluminescence Immunoassay (CLIA)

Comments: Triiodothyronine (T3) assay is a useful test for hyperthyroidism in patients with low TSH and normal T4 levels. It is also used for the diagnosis of T3 toxicosis. It is not a reliable marker for Hypothyroidism. This test is not recommended for general screening of the population without a clinical suspicion of hyperthyroidism.

Reference range: Cord: (37 Weeks): 0.5-1.41, Children: 1-3 Days: 1.0-7.40, 1-11 Months: 1.05-2.45, 1-5 Years: 1.05-2.69, 6-10 Years: 0.94-2.41, 11-15 Years: 0.82-2.13, Adolescents (16-20 Years): 0.80-2.10

Reference range: Adults: 20-50 Years: 0.70-2.04, 50-90 Years: 0.40-1.81,

Reference range in Pregnancy: First Trimester : 0.81-1.90, Second Trimester : 1.0-2.60

Increased Levels: Pregnancy, Graves disease, T3 thyrotoxicosis, TSH dependent Hyperthyroidism, increased Thyroid-binding globulin (TBG).

Decreased Levels: Nonthyroidal illness, hypothyroidism, nutritional deficiency, systemic illness, decreased Thyroid-binding globulin (TBG).

Comments: Total T4 levels offer a good index of thyroid function when TBG is normal and non-thyroidal illness is not present. This assay is useful for monitoring treatment with synthetic hormones (synthetic T3 will cause low total T4). It also helps to monitor treatment of Hyperthyroidism with Thiouracil or other anti-thyroid drugs.

Reference Range: Males : 4.6-10.5, Females : 5.5-11.0, > 60 Years: 5.0-10.70, Cord : 7.40-13.10, Children: 1-3 Days : 11.80-22.60, 1-2 Weeks : 9.90-16.60, 1-4 Months: 7.20-14.40, 1-5 Years : 7.30-15.0, 5-10 Years: 6.4-13.3

1-15 Years: 5.60-11.70, Newborn Screen: 1-5 Days: >7.5, 6 Days : >6.5

Increased Levels: Hyperthyroidism, increased TBG, familial dysalbuminemic hyperthyroxinemia, increased transthyretin, estrogen therapy, pregnancy.

Decreased Levels: Primary hypothyroidism, pituitary TSH deficiency, hypothalamic TRH deficiency, non thyroidal illness, decreased TBG.

Comments: TSH is a glycoprotein hormone secreted by the anterior pituitary. TSH is a labile hormone & is secreted in a pulsatile manner throughout the day and is subject to several non-thyroidal pituitary influences. Significant variations in TSH can occur with circadian rhythm, hormonal status, stress, sleep deprivation, caloric intake, medication & circulating antibodies. It is important to confirm any TSH abnormality in a fresh specimen drawn after ~ 3 weeks before assigning a diagnosis, as the cause of an isolated TSH abnormality.

Reference range in Pregnancy: I- trimester: 0.1-2.5; II -trimester: 0.2-3.0; III- trimester: 0.3-3.0

Reference range in Newborns: 0-4 days: 1.0-39.0; 2-20 Weeks: 1.7-9.1

Increased Levels: Primary hypothyroidism, Subclinical hypothyroidism, TSH dependent Hyperthyroidism and Thyroid hormone resistance.

Decreased Levels: Graves disease, Autonomous thyroid hormone secretion, TSH deficiency



Printed By : spectrum
Printed On : 02 Mar, 2024 05:13 pm

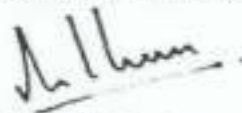

Dr. Nithan Reddy C, MD, Consultant Pathologist

SCAN FOR LOCATION



Name	: MRS. SWAPNA RANI	UHID	: 0203240013	Bill Date	: 02-Mar-2024 08:03 AM
Age / Gender	: 37 years / Female			Sample Col. Date	: 02-Mar-2024 08:03 AM
Ref. By Dr.	: Dr. APOLO CLINIC			Result Date	: 02-Mar-2024 12:19 PM
Reg. No.	: 0203240013			Report Status	: Final
C/o	: Apollo Clinic				

Test Name	Result	Unit	Reference Value	Method
Urine Routine Examination-Urine				
Physical Examination				
Colour	Pale Yellow		Pale Yellow	Visual
Appearance	Slightly Turbid		Clear	Visual
Reaction (pH)	5.5		5.0-7.5	Dipstick
Specific Gravity	1.010		1.000-1.030	Dipstick
Biochemical Examination				
Albumin	Negative		Negative	Dipstick/Precipitation
Glucose	Negative		Negative	Dipstick/Benedicts
Bilirubin	Negative		Negative	Dipstick/Fouchets
Ketone Bodies	Negative		Negative	Dipstick/Rotheras
Urobilinogen	Normal		Normal	Dipstick/Ehrlichs
Nitrite	Negative		Negative	Dipstick
Microscopic Examination				
Pus Cells	2-4	hpf	0.0-5.0	Microscopy
Epithelial Cells	6-8	hpf	0.0-10.0	Microscopy
RBCs	1-2	hpf	Absent	Microscopy
Casts	Absent		Absent	Microscopy
Crystals	Absent		Absent	Microscopy
Others	Absent		Absent	Microscopy

Comments: The kidneys help infiltration of the blood by eliminating waste out of the body through urine. They also regulate water in the body by conserving electrolytes, proteins, and other compounds. But due to some conditions and abnormalities in kidney function, the urine may encompass some abnormal constituents, which are not normally present. A complete urine examination helps in detecting such abnormal constituents in urine. Several disorders can be detected by identifying and measuring the levels of such substances. Blood cells, bilirubin, bacteria, pus cells, epithelial cells may be present in urine due to kidney disease or infection. Routine urine examination helps to diagnose kidney diseases, urinary tract infections, diabetes and other metabolic disorders.



Printed By : spectrum
Printed On : 02 Mar, 2024 05:13 pm



Dr. Nithan Reddy C, MD, Consultant Pathologist

SCAN FOR LOCATION



Name	: MRS. SWAPNA RANI	UHD	: 0203240013	Bill Date	: 02-Mar-2024 08:03 AM
Age / Gender	: 37 years / Female			Sample Col. Date	: 02-Mar-2024 08:03 AM
Ref. By Dr.	: Dr. APOLO CLINIC			Result Date	: 02-Mar-2024 12:47 PM
Reg. No.	: 0203240013			Report Status	: Final
C/o	: Apollo Clinic				

Test Name	Result	Unit	Reference Value	Method
Complete Haemogram-Whole Blood EDTA				
Haemoglobin (HB)	11.30	g/dL	Male: 14.0-17.0 Female: 12.0-15.0 Newborn: 16.50 - 19.50	Spectrophotometer
Red Blood Cell (RBC)	3.97	million/cumm	3.50 - 5.50	Volumetric Impedance
Packed Cell Volume (PCV)	32.70	%	Male: 42.0-51.0 Female: 36.0-45.0	Electronic Pulse
Mean corpuscular volume (MCV)	82.40	fL	78.0- 94.0	Calculated
Mean corpuscular hemoglobin (MCH)	28.50	pg	27.50-32.20	Calculated
Mean corpuscular hemoglobin concentration (MCHC)	34.50	%	33.00-35.50	Calculated
Red Blood Cell Distribution Width SD (RDW-SD)	42.70	fL	40.0-55.0	Volumetric Impedance
Red Blood Cell Distribution CV (RDW-CV)	16.10	%	Male: 11.80-14.50 Female: 12.20-16.10	Volumetric Impedance
Mean Platelet Volume (MPV)	8.80	fL	8.0-15.0	Volumetric Impedance
Platelet	2.71	lakh/cumm	1.50-4.50	Volumetric Impedance
Platelet Distribution Width (PDW)	10.80	%	8.30 - 56.60	Volumetric Impedance
White Blood cell Count (WBC)	6180.00	cells/cumm	Male: 4000-11000 Female 4000-11000 Children: 6000-17500 Infants : 9000-30000	Volumetric Impedance
Neutrophils	59.50	%	40.0-75.0	Light scattering/Manual
Lymphocytes	32.20	%	20.0-40.0	Light scattering/Manual
Eosinophils	5.00	%	0.0-8.0	Light scattering/Manual

SCAN FOR LOCATOR



Name	: MRS. SWAPNA RANI	UHID	: 0203240013	Bill Date	: 02-Mar-2024 08:03 AM
Age / Gender	: 37 years / Female			Sample Col. Date	: 02-Mar-2024 08:03 AM
Ref. By Dr.	: Dr. APOLO CLINIC			Result Date	: 02-Mar-2024 12:47 PM
Reg. No.	: 0203240013		0203240013	Report Status	: Final
C/o	: Apollo Clinic				

Test Name	Result	Unit	Reference Value	Method
Monocytes	3.10	%	0.0-10.0	Light scattering/Manual
Basophils	0.20	%	0.0-1.0	Light scattering/Manual
Absolute Neutrophil Count	3.68	10 ³ /uL	2.0- 7.0	Calculated
Absolute Lymphocyte Count	1.99	10 ³ /uL	1.0-3.0	Calculated
Absolute Monocyte Count	0.19	10 ³ /uL	0.20-1.00	Calculated
Absolute Eosinophil Count	310.00	cells/cumm	40-440	Calculated
Absolute Basophil Count	0.01	10 ³ /uL	0.0-0.10	Calculated
Erythrocyte Sedimentation Rate (ESR)	10	mm/hr	Female : 0.0-20.0 Male : 0.0-10.0	Westergren

Peripheral Smear Examination-Whole Blood EDTA

Method: (Microscopy-Manual)

- RBC'S : Normocytic Normochromic.
WBC'S : Are normal in total number, morphology and distribution.
Platelets : Adequate in number and normal in morphology.
No abnormal cells or hemoparasites are present.
Impression : Mild degree of Normocytic Normochromic Anaemia.



Printed By : spectrum
Printed On : 02 Mar, 2024 05:13 pm

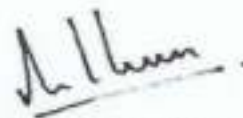

Dr. Nithun Reddy C, MD, Consultant Pathologist

SCAN FOR LOCATION



Name	: MRS. SWAPNA RANI	UHID	: 0203240013	Bill Date	: 02-Mar-2024 08:03 AM
Age / Gender	: 37 years / Female			Sample Col. Date	: 02-Mar-2024 08:03 AM
Ref. By Dr.	: Dr. APOLO CLINIC			Result Date	: 02-Mar-2024 12:47 PM
Reg. No.	: 0203240013			Report Status	: Final
C/o	: Apollo Clinic				

Test Name	Result	Unit	Reference Value	Method
Post Prandial Urine Sugar	Negative		Negative	Dipstick/Benedicts(Man)
Post prandial Blood Glucose (PPBS)-Plasma	86	mg/dL	70-140	Hexo Kinase

Comments: Glucose, also called dextrose, one of a group of carbohydrates known as simple sugars (monosaccharides). Glucose has the molecular formula $C_6H_{12}O_6$. It is found in fruits and honey and is the major free sugar circulating in the blood of higher animals. It is the source of energy in cell function, and the regulation of its metabolism is of great importance (fermentation; gluconeogenesis). Molecules of starch, the major energy-reserve carbohydrate of plants, consist of thousands of linear glucose units. Another major compound composed of glucose is cellulose, which is also linear. Dextrose is the molecule D-glucose. Blood sugar, or glucose, is the main sugar found in the blood. It comes from the food you eat, and it is body's main source of energy. The blood carries glucose to all of the body's cells to use for energy. Diabetes is a disease in which your blood sugar levels are too high. Usage: Glucose determinations are useful in the detection and management of Diabetes mellitus.

Note: Additional tests available for Diabetic control are Glycated Hemoglobin (HbA1c), Fructosamine & Microalbumin urine

Comments: Conditions which can lead to lower postprandial glucose levels as compared to fasting glucose are excessive insulin release, rapid gastric emptying & brisk glucose absorption.

Probable causes : Early Type II Diabetes / Glucose intolerance, Drugs like Salicylates, Beta blockers, Pentamidine etc., Alcohol, Dietary – Intake of excessive carbohydrates and foods with high glycemic index ? Exercise in between samples ? Family history of Diabetes, Idiopathic, Partial / Total Gastrectomy.



Printed By : spectrum
Printed On : 02 Mar, 2024 05:13 pm



Dr. Nithun Reddy C.MD, Consultant Pathologist

SCAN FOR LOCATION



Name	: MRS. SWAPNA RANI	UHID	: 0203240013	Bill Date	: 02-Mar-2024 08:03 AM
Age / Gender	: 37 years / Female			Sample Col. Date	: 02-Mar-2024 08:03 AM
Ref. By Dr.	: Dr. APOLO CLINIC			Result Date	: 02-Mar-2024 01:53 PM
Reg. No.	: 0203240013			Report Status	: Final
C/o	: Apollo Clinic				

Test Name	Result	Unit	Reference Value	Method
Blood Group & Rh Typing-Whole Blood EDTA				
Blood Group	A			Slide/Tube agglutination
Rh Type	Negative			Slide/Tube agglutination

Note: Confirm by tube or gel method.

Comments: ABO blood group system, the classification of human blood based on the inherited properties of red blood cells (erythrocytes) as determined by the presence or absence of the antigens A and B, which are carried on the surface of the red cells. Persons may thus have type A, type B, type O, or type AB blood.



Printed By : spectrum
Printed On : 02 Mar, 2024 05:13 pm

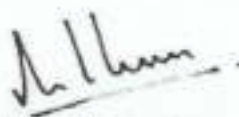

Dr. Nitin Reddy C,MD,Consultant Pathologist

SCAN FOR LOCATION



Name	: MRS. SWAPNA RANI	Bill Date	: 02-Mar-2024 08:03 AM
Age / Gender	: 37 years / Female	UHID	: 0203240013
Ref. By Dr.	: Dr. APOLO CLINIC	Sample Col. Date	: 02-Mar-2024 08:03 AM
Reg. No.	: 0203240013	Result Date	: 02-Mar-2024 04:52 PM
C/o	: Apollo Clinic	Report Status	: Final

Test Name	Result	Unit	Reference Value	Method
-----------	--------	------	-----------------	--------

PAP SMEAR REPORT

PAP No : 102/24

Clinical history : Health check

Specimen : 2 Conventional PAP smears.

Specimen Adequacy : Adequate for evaluation.

Description : Seen are mixture of intermediate squamous cells, superficial squamous cells and endocervical cells.

Inflammation : Neutrophilic exudate is noted.

Organism : Dodderlein bacilli are seen.

Reactive changes : Nil

Dysplastic changes : Nil

Impression : **Negative for Squamous Intraepithelial Lesion/Malignancy.**

Note: Enclosed 2 slides : preserve them carefully.



Printed By : spectrum
Printed On : 02 Mar, 2024 05:13 pm

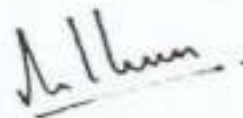

Dr. Nitin Reddy C,MD,Consultant Pathologist

