

MEDICAL EXAMINATION REPORT (MER)

If the examinee is suffering from an acute life threatening situation, you may be obliged to disclose the result of the medical examination to the examinee.

1. Name of the examinee	:	Mr./Mrs./Ms. <u>Nithin R</u>
2. Mark of Identification	:	(Mole/Scar/any other (specify location)):
3. Age/Date of Birth	:	<u>33 / 10-08-1990</u> Gender: <u>M</u>
4. Photo ID Checked	:	(Passport/Election Card/PAN Card/Driving Licence/Company ID)

PHYSICAL DETAILS:

a. Height <u>176</u> (cms)	b. Weight <u>90</u> (Kgs)	c. Girth of Abdomen <u>92</u> (cms)
d. Pulse Rate <u>72</u> (/Min)	e. Blood Pressure:	Systolic <u>120</u> Diastolic <u>80</u>
	1 st Reading	
	2 nd Reading	

FAMILY HISTORY:

Relation	Age if Living	Health Status	If deceased, age at the time and cause
Father		/ N3 -	
Mother			
Brother(s)			
Sister(s)			

HABITS & ADDICTIONS: Does the examinee consume any of the following?

Tobacco in any form	Sedative	Alcohol
✓	✓	✓

PERSONAL HISTORY

- | | |
|---|---|
| a. Are you presently in good health and entirely free from any mental or Physical impairment or deformity. If No, please attach details. (Y/N) | c. During the last 5 years have you been medically examined, received any advice or treatment or admitted to any hospital? (Y/N) |
| b. Have you undergone/been advised any surgical procedure? (Y/N) | d. Have you lost or gained weight in past 12 months? (Y/N) |

Have you ever suffered from any of the following?

- | | |
|--|---|
| • Psychological Disorders or any kind of disorders of the Nervous System? (Y/N) | • Any disorder of Gastrointestinal System? (Y/N) |
| • Any disorders of Respiratory system? (Y/N) | • Unexplained recurrent or persistent fever, and/or weight loss (Y/N) |
| • Any Cardiac or Circulatory Disorders? (Y/N) | • Have you been tested for HIV/HBsAg / HCV before? If yes attach reports (Y/N) |
| • Enlarged glands or any form of Cancer/Tumour? (Y/N) | • Are you presently taking medication of any kind? (Y/N) |
| • Any Musculoskeletal disorder? (Y/N) | |

• Any disorders of Urinary System?

Y/N

• Any disorder of the Eyes, Ears, Nose, Throat or Mouth & Skin

Y/N

FOR FEMALE CANDIDATES ONLY N.A

a. Is there any history of diseases of breast/genital organs?

Y/N

d. Do you have any history of miscarriage/abortion or MTP

Y/N

b. Is there any history of abnormal PAP Smear/Mammogram/USG of Pelvis or any other tests? (If yes attach reports)

Y/N

e. For Parous Women, were there any complication during pregnancy such as gestational diabetes, hypertension etc

Y/N

c. Do you suspect any disease of Uterus, Cervix or Ovaries?

Y/N

f. Are you now pregnant? If yes, how many months?

Y/N

CONFIDENTIAL COMMENTS FROM MEDICAL EXAMINER

➤ Was the examinee co-operative?

Y/N

➤ Is there anything about the examinee's health, lifestyle that might affect him/her in the near future with regard to his/her job?

Y/N

➤ Are there any points on which you suggest further information be obtained?

Y/N

➤ Based on your clinical impression, please provide your suggestions and recommendations below:

Medical consult

➤ Do you think he/she is **MEDICALLY FIT** or **UNFIT** for employment.

MEDICAL EXAMINER'S DECLARATION

I hereby confirm that I have examined the above individual after verification of his/her identity and the findings stated above are true and correct to the best of my knowledge.

Name & Signature of the Medical Examiner :

Seal of Medical Examiner :

Dr. GEORGE THOMAS
MD, FCSI, FIAE
MEDICAL EXAMINER
Reg: 28614

Name & Seal of DDRC SRL Branch :



Date & Time :

12/02/2024

DDRC agilus Pathlabs Limited.

Corp. Office : Express House, Second Floor, Opp. Pothys Silks, Banerjee Road, Kaloor -682017

Contact :- 93334 93334, Web :- www.ddrcagilus.com Email :- info.ddrc@agilus.in

सर्वोच्च अधिकार
GOVERNMENT OF INDIA



Nithin R
DOB: 10/08/1990
MALE

8951 2585 2685
VID: 9105 2223 7891 0986



भारतीय विशिष्ट पहचान प्राधिकरण
UNIQUE IDENTIFICATION AUTHORITY OF INDIA

Address :
S/O: P M Rajagopalan, 29/388
A, Gokulam,, P O Kottooli,
Kozhikode,
Kerala - 673016



1947
1947
www.uidai.gov.in
www.uidai.gov.in
P.O. Box No. 1947,
Bangalore-560 001

PATIENT NAME : MR. NITHIN.R

REF. DOCTOR : DR. MEDIWHEEL ARCOFEMI HEALTHCARE LIMITED

CODE/NAME & ADDRESS : CA00010147 -
MEDIWHEEL ARCOFEMI HEALTHCARE LIMITED
F701A, LADO SARAI, NEW DELHI, SOUTH DELHI,
DELHI,
SOUTH DELHI 110030
8800465156

ACCESSION NO : **4126XB003313**
PATIENT ID : NITHM1008904126A
CLIENT PATIENT ID:

AGE/SEX : 33 Years Male
DRAWN :
RECEIVED : 10/02/2024 09:50:03
REPORTED : 10/02/2024 15:43:10

Test Report Status	Final	Results	Biological Reference Interval	Units
--------------------	-------	---------	-------------------------------	-------

MEDIWHEEL HEALTH CHECKUP BELOW 40(M)TMT

OPHTHAL
OPHTHAL

Test Completed

TREADMILL TEST
TREADMILL TEST

COMPLETED

DDRC **agilus** >>>
diagnostics

[Signature]
DR. JOPHY VARGHESE, MD(PATH)
(Reg No - TCMC:32627)
CONSULTANT PATHOLOGIST

[Signature]
DR. NILA THERESA DAVIS, MBBS
MD(PATH)
(Reg No - TCMC:47450)
CONSULTANT PATHOLOGIST

[Signature]
DR. SMITHA PAULSON, MD
(PATH), DPB
(Reg No - TCMC:35960)
LAB DIRECTOR & HEAD-
HISTOPATHOLOGY & CYTOLOGY



View Details



View Report

PERFORMED AT :
DDRC AGILUS PATHLABS LIMITED
DDRC agilus TOWER, G-131, PANAMPILLY NAGAR,
ERNAKULAM, 682006
KERALA, INDIA
Tel : 93334 93334
Email : customercare@ddrc@agilus.in

Patient Ref. No. 606000007811704

PATIENT NAME : MR. NITHIN,R

REF. DOCTOR : DR. MEDIWHEEL ARCOFEMI HEALTHCARE LIMITED

 CODE/NAME & ADDRESS : CA00010147 -
 MEDIWHEEL ARCOFEMI HEALTHCARE LIMITED
 F791A, LADO SARAI, NEW DELHI,SOUTH DELHI,
 DELHI,
 SOUTH DELHI 110030
 8800465156

 ACCESSION NO : **4126XB003313**
 PATIENT ID : NITHM1008904126A
 CLIENT PATIENT ID:
 ABRM NO:

 AGE/SEX : 33 Years Male
 DRAWN :
 RECEIVED : 10/02/2024 09:50:03
 REPORTED : 10/02/2024 15:43:10

Test Report Status	Final	Results	Units
--------------------	-------	---------	-------

MEDIWHEEL HEALTH CHEKUP BELOW 40(M)TMT

ECG WITH REPORT

REPORT
COMPLETED

USG ABDOMEN AND PELVIS

REPORT
COMPLETED

CHEST X-RAY WITH REPORT

REPORT
COMPLETED**HAEMATOLOGY****MEDIWHEEL HEALTH CHEKUP BELOW 40(M)TMT**
 GLYCOSYLATED HEMOGLOBIN(HBA1C), EDTA WHOLE
 BLOOD
 HBA1C

5.8

 Normal : 4.0 - 5.6%
 Non-diabetic level : < 5.7%
 Diabetic : >6.5%

 Glycemic control goal
 More stringent goal : < 6.5 %
 General goal : < 7%
 Less stringent goal : < 8%

 Glycemic targets in CKD :-
 If eGFR > 60 : < 7%
 If eGFR < 60 : 7 - 8.5%

MEAN PLASMA GLUCOSE

119.8 High

< 116.0 mg/dL

 DR.JOPHY VARGHESE,MD(PATH)
 (Reg No - TCMC:32627)
 CONSULTANT PATHOLOGIST

 DR.NILA THERESA DAVIS,M885
 MD(PATH)
 (Reg No - TCMC:47450)
 CONSULTANT PATHOLOGIST



 DR.SMITHA PAULSON,MD
 (PATH),DPB
 (Reg No - TCMC:35960)
 LAB DIRECTOR & HEAD-
 HISTOPATHOLOGY & CYTOLOGY

View Details

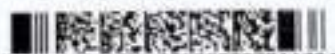

View Report

PERFORMED AT :
 DDRC AGILUS PATHLABS LIMITED
 DDRC agilus TOWER, G-131,PANAMPILLY NAGAR,
 CHIRAKULAM, 682936
 KERALA, INDIA
 Tel : 93334 93334
 Email : customercare.ddrc@agilus.in

 Patient Ref. No. 999900007811704



PATIENT NAME : MR. NITHIN.R

REF. DOCTOR : DR. MEDIWHEEL ARCOFEMI HEALTHCARE LIMITED

 CODE/NAME & ADDRESS : CA00010147 -
 MEDIWHEEL ARCOFEMI HEALTHCARE LIMITED
 F701A, LADO SARAI, NEW DELHI, SOUTH DELHI,
 DELHI,
 SOUTH DELHI 110030
 8800463156

 ACCESSION NO : **4126XB003313**
 PATIENT ID : NITHM1008904126A
 CLIENT PATIENT ID :

 AGE/SEX : 33 Years Male
 DRAWN :
 RECEIVED : 10/02/2024 09:50:03
 REPORTED : 10/02/2024 15:43:10

Test Report Status	Final	Results	Units
--------------------	-------	---------	-------

BLOOD COUNTS, EDTA WHOLE BLOOD

HEMOGLOBIN	14.7	13.0 - 17.0	g/dL
RED BLOOD CELL COUNT	5.16	4.50 - 5.50	mil/ μ L
WHITE BLOOD CELL COUNT	6.93	4.0 - 10.0	thou/ μ L
PLATELET COUNT	343	150 - 410	thou/ μ L

RBC AND PLATELET INDICES

HEMATOCRIT	44.3	40.0 - 50.0	%
MEAN CORPUSCULAR VOL	85.9	83.0 - 101	fL
MEAN CORPUSCULAR HGB	28.5	27.0 - 32.0	pg
MEAN CORPUSCULAR HEMOGLOBIN CONCENTRATION	33.2	31.50 - 34.50	g/dL
RED CELL DISTRIBUTION WIDTH	12.8	11.60 - 14.0	%
MENTZER INDEX	16.7		
MEAN PLATELET VOLUME	8.5	6.80 - 10.90	fL

WBC DIFFERENTIAL COUNT

SEGMENTED NEUTROPHILS	46	40.0 - 80.0	%
LYMPHOCYTES	43 High	20.0 - 40.0	%
MONOCYTES	4	2.0 - 10.0	%
EOSINOPHILS	7 High	1.0 - 6.0	%
BASOPHILS	0	0.0 - 1.0	%
ABSOLUTE NEUTROPHIL COUNT	3.19	2.0 - 7.0	thou/ μ L
ABSOLUTE LYMPHOCYTE COUNT	2.98	1.0 - 3.0	thou/ μ L
ABSOLUTE MONOCYTE COUNT	0.26	0.20 - 1.0	thou/ μ L
ABSOLUTE EOSINOPHIL COUNT	0.49	0.02 - 0.50	thou/ μ L
ABSOLUTE BASOPHIL COUNT	0.00	0.00 - 0.10	thou/ μ L



DR. HARI SHANKAR, MBBS MD
 (Reg No - TCMC-62092)
 HEAD - Biochemistry &
 Immunology



DR. SMITHA PAULSON, MD
 (PATH), DPB
 (Reg No - TCMC-35960)
 LAB DIRECTOR & HEAD-
 HISTOPATHOLOGY & CYTOLOGY



DR. NISHA G, MBBS MD (PATH),
 (Reg No - TCMC-45399)
 CONSULTANT PATHOLOGIST



View Details



View Report

Page 3 Of 9

PERFORMED AT :
 DDRC AGILUS PATHLABS LIMITED
 DDRC agilus TOWER, G-131, PANAMPILLY NAGAR,
 ERNAKULAM, 682036
 KERALA, INDIA
 Tel : 93334 93334
 Email : customersarc.ddrc@agilus.in

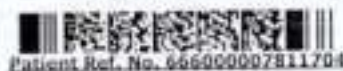

Patient Ref. No. 66600002811704

PATIENT NAME : MR. NITHIN.R

REF. DOCTOR : DR. MEDIWHEEL ARCOFEMI HEALTHCARE LIMITED

CODE/NAME & ADDRESS : CA00010147 -

 MEDIWHEEL ARCOFEMI HEALTHCARE LIMITED
 F/01A, LADO SARAI, NEW DELHI, SOUTH DELHI,
 DELHI,
 SOUTH DELHI 110030
 8800465156

ACCESSION NO : 4126XB003313

PATIENT ID : NITHM1008904126A

CLIENT PATIENT ID :

MEDIWHEEL

AGE/SEX : 33 Years Male

DRAWN :

RECEIVED : 10/02/2024 09:50:03

REPORTED : 10/02/2024 15:43:10

Test Report Status	Final	Results	Units
--------------------	-------	---------	-------

NEUTROPHIL LYMPHOCYTE RATIO (NLR) 1.1

ERYTHROCYTE SEDIMENTATION RATE (ESR), EDTA BLOOD
 SEDIMENTATION RATE (ESR) 13 0 - 14 mm at 1 hr
 METHOD : WESTGREN METHOD
MEDIWHEEL HEALTH CHEKUP BELOW 40(M)TMT**SUGAR URINE - POST PRANDIAL**

SUGAR URINE - POST PRANDIAL NOT DETECTED NOT DETECTED

SUGAR URINE - FASTING

SUGAR URINE - FASTING NOT DETECTED NOT DETECTED

IMMUNOHAEMATOLOGY**MEDIWHEEL HEALTH CHEKUP BELOW 40(M)TMT****ABO GROUP & RH TYPE, EDTA WHOLE BLOOD**
 ABO GROUP TYPE B
 RH TYPE POSITIVE

S- Interpretation(s) 4/0

ABO GROUP & RH TYPE, EDTA WHOLE BLOOD-Blood group is identified by antigens and antibodies present in the blood. Antigens are protein molecules found on the surface of red blood cells. Antibodies are found in plasma. To determine blood group, red cells are mixed with different antibody solutions to give A,B,O or AB.

Disclaimer: "Please note, as the results of previous ABO and Rh group (Blood Group) for pregnant women are not available, please check with the patient records for possibility of the same."

 DR. HARI SHANKAR, MBBS MD
 (Reg No - TCMC:62092)
 HEAD - Biochemistry &
 Immunology

 DR. SMITHA PAULSON, MD
 (PATH), DPB
 (Reg No - TCMC:35960)
 LAB DIRECTOR & HEAD-
 HISTOPATHOLOGY & CYTOLOGY

View Details



View Report

PERFORMED AT :
 DDRC AGILUS PATH LABS LIMITED
 DDRC agilus TOWER, G-131, PANAMPILLY NAGAR,
 ERNAKULAM, 682031
 KERALA, INDIA
 Tel : 93334 93334
 Email : customercare.ddrc@agilus.in

Patient Ref. No. 666000007811704

PATIENT NAME : MR. NITHIN.R

REF. DOCTOR : DR. MEDIWHEEL ARCOFEMI HEALTHCARE LIMITED

CODE/NAME & ADDRESS : CA00010147 -

 MEDIWHEEL ARCOFEMI HEALTHCARE LIMITED
 F701A, LADO SARAI, NEW DELHI, SOUTH DELHI,
 DELHI,
 SOUTH DELHI 110030
 8800465156

ACCESSION NO - 4126XB003313

PATIENT ID : NITHM1008904126A

CLIENT PATIENT ID:

AMRAMC

AGE/SEX : 33 Years Male

DRAWN :

RECEIVED : 10/02/2024 09:50:03

REPORTED : 10/02/2024 15:43:10

Test Report Status	Final	Results	Units
--------------------	-------	---------	-------

The test is performed by both forward as well as reverse grouping methods.

BIO CHEMISTRY

MEDIWHEEL HEALTH CHEKUP BELOW 40(M)TMT

BUN/CREAT RATIO

BUN/CREAT RATIO

9.4

CREATININE, SERUM

CREATININE

0.85

18 - 60 yrs : 0.9 - 1.3

mg/dL

GLUCOSE, POST-PRANDIAL, PLASMA

GLUCOSE, POST-PRANDIAL, PLASMA

95

Diabetes Mellitus : > or = 200. mg/dL

Impaired Glucose tolerance/

Prediabetes : 140 - 199.

Hypoglycemia : < 55.

GLUCOSE FASTING, FLUORIDE PLASMA

FBS (FASTING BLOOD SUGAR)

89

Diabetes Mellitus : > or = 126. mg/dL

Impaired fasting Glucose/

Prediabetes : 101 - 125.

Hypoglycemia : < 55.

LIVER FUNCTION TEST WITH GGT

BILIRUBIN, TOTAL

0.33

General Range : < 1.1

mg/dL

BILIRUBIN, DIRECT

0.18

General Range : < 0.3

mg/dL

BILIRUBIN, INDIRECT

0.15

General Range : < 0.85

mg/dL

TOTAL PROTEIN

7.5

Ambulatory : 6.4 - 8.3

g/dL

Recumbant : 6 - 7.8

DR. SMITHA PAULSON, MD

(PATH), DPB

(Reg No - TCMC:35960)

LAB DIRECTOR & HEAD-
HISTOPATHOLOGY & CYTOLOGY

DR. HARI SHANKAR, MBBS MD

(Reg No - TCMC:62092)

HEAD - Biochemistry &
Immunology

Page 5 Of 9



View Details



View Report

PERFORMED AT :

 DDRC AGILUS PADIYASS LIMITED
 DDRC agilus TOWER, G-131, PANAMPILLY NAGAR,
 ERNAKULAM, 682036
 KERALA, INDIA
 Tel : 93334 93334
 Email : customers@ddrc@agilus.in

Patient Ref. No. 66600007811704

PATIENT NAME : MR. NITHIN.R

REF. DOCTOR : DR. MEDIWHEEL ARCOFEMI HEALTHCARE LIMITED

CODE/NAME & ADDRESS : CA00010147 -

 MEDIWHEEL ARCOFEMI HEALTHCARE LIMITED
 F701A, LADO SARAI, NEW DELHI, SOUTH DELHI,
 DELHI,
 SOUTH DELHI 110030
 8800465156

ACCESSION NO : 4126X8003313

PATIENT ID : NITHIN1008904126A

CLIENT PATIENT ID :

ALPHA NO :

AGE/SEX : 33 Years Male

DRAWN

RECEIVED : 10/02/2024 09:50:03

REPORTED : 10/02/2024 15:43:10

Test Report Status	Final	Results	Units
--------------------	-------	---------	-------

ALBUMIN	4.6	20-60yrs : 3.5 - 5.2	g/dL
GLOBULIN	2.9	General Range : 2 - 3.5 Premature Neonates : 0.29 - 1.04	g/dL
ALBUMIN/GLOBULIN RATIO	1.6	General Range : 1.1 - 2.5	RATIO
ASPARTATE AMINOTRANSFERASE (AST/SGOT)	35	Adults : < 40	U/L
ALANINE AMINOTRANSFERASE (ALT/SGPT)	83	Adults : < 45	U/L
ALKALINE PHOSPHATASE	77	Adult(<60yrs) : 40 -130	U/L
GAMMA GLUTAMYL TRANSFERASE (GGT)	42	Adult (Male) : < 60	U/L

TOTAL PROTEIN, SERUM

TOTAL PROTEIN	7.5	Ambulatory : 6.4 - 8.3 Recumbant : 6 - 7.8	g/dL
---------------	-----	---	------

URIC ACID, SERUM

URIC ACID	6.7	Adults : 3.4-7	mg/dL
-----------	-----	----------------	-------

BLOOD UREA NITROGEN (BUN), SERUM

BLOOD UREA NITROGEN	8	Adult(<60 yrs) : 6 to 20	mg/dL
---------------------	---	--------------------------	-------

BIOCHEMISTRY - LIPID

MEDIWHEEL HEALTH CHECKUP BELOW 40(M)TMT

LIPID PROFILE, SERUM

CHOLESTEROL	245 High	Desirable : < 200 Borderline : 200-239 High : >or= 240	mg/dL
-------------	----------	--	-------

Page 6 Of 8



 DR. HARTI SHANKAR, MBBS MD
 (Reg No - TCMC:62092)
 HEAD - Biochemistry &
 Immunology



 DR. SMITHA PAULSON, MD
 (PATH), DPB
 (Reg No - TCMC:35960)
 LAB DIRECTOR & HEAD-
 HISTOPATHOLOGY & CYTOLOGY

View Details



View Report

PERFORMED AT :

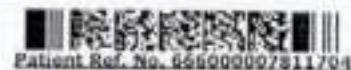
 DDRC AGILUS PATHLABS LIMITED
 DDRC agilus TOWER, G-131, PANAMPILLY NAGAR,
 ERNAKULAM, 682036
 KERALA, INDIA
 Tel : 93334 93334
 Email : customercare.ddrc@agilus.in

Patient Ref. No. 66600007811704

PATIENT NAME : MR. NITHIN.R

REF. DOCTOR : DR. MEDIWHEEL ARCOFEMI HEALTHCARE LIMITED

 CODE/NAME & ADDRESS : CA00010147 -
 MEDIWHEEL ARCOFEMI HEALTHCARE LIMITED
 F701A, LADO SARAI, NEW DELHI, SOUTH DELHI,
 DELHI,
 SOUTH DELHI 110030,
 8800465156

 ACCESSION NO : **4126XB003313**
 PATIENT ID : NITHIN1008904126A
 CLIENT/PATIENT ID :

 AGE/SEX : 33 Years Male
 DRAWN :
 RECEIVED : 10/02/2024 09:50:03
 REPORTED : 10/02/2024 15:43:10

Test Report Status	Final	Results	Units
--------------------	-------	---------	-------

TRIGLYCERIDES	125	Normal : < 150 High : 150-199 Hypertriglyceridemia : 200-499 Very High : > 499	mg/dL
HDL CHOLESTEROL	35 Low	General range : 40-60	mg/dL
LDL CHOLESTEROL, DIRECT	201 High	Optimum : < 100 Above Optimum : 100-129 Borderline High : 130-159 High : 160-189 Very High : > or = 190	mg/dL
NON HDL CHOLESTEROL	210 High	Desirable : < 130 Above Desirable : 130 -159 Borderline High : 160 - 189 High : 190 - 219 Very high : > / = 220	mg/dL
VERY LOW DENSITY LIPOPROTEIN CHOL/HDL RATIO	25 7	< / = 30.0	mg/dL
LDL/HDL RATIO	5.7	Low Risk : 3.3 - 4.4 Average Risk : 4.5 - 7.0 Moderate Risk : 7.1 - 11.0 High Risk : > 11.0 Desirable/Low Risk - 0.5-3 Borderline/Moderate Risk- 3.1-6 High Risk- >6.0	

Comments

Kindly correlate clinically.
 Kindly contact lab within 24 hrs if clinically not correlated.

SPECIALISED CHEMISTRY - HORMONE
MEDIWHEEL HEALTH CHECKUP BELOW 40(M)TMT
THYROID PANEL, SERUM

Page 7 Of 9



DR. HARE SHANKAR, MBBS MD
 (Reg No - TCMC:62092)
 HEAD - Biochemistry &
 Immunology



DR. SMITHA PAULSON, MD
 (PATH), DPB
 (Reg No - TCMC:35960)
 LAB DIRECTOR & HEAD-
 HISTOPATHOLOGY & CYTOLOGY



View Details



View Report

PERFORMED AT :
 DDRC AGILUS PATHLABS LIMITED
 DDRC agilus TOWER, G-131, PANAMPILLY NAGAR,
 ERNAKULAM, 682030
 KERALA, INDIA
 Tel : 93334 92334
 Email : info@medicare.ddrc@agilus.in

Patient Ref. No. 600000007811704



PATIENT NAME : MR. NITHIN.R

REF. DOCTOR : DR. MEDIWHEEL ARCOFEMI HEALTHCARE LIMITED

CODE/NAME & ADDRESS : CA00010147 - MEDIWHEEL ARCOFEMI HEALTHCARE LIMITED E701A, LADO SARAI, NEW DELHI, SOUTH DELHI, DELHI, SOUTH DELHI 110030 8800465156	ACCESSION NO : 4126XB003313 PATIENT ID : NITHM1008904126A CLIENT PATIENT ID :	AGE/SEX : 33 Years Male DRAWN : RECEIVED : 10/02/2024 09:50:03 REPORTED : 10/02/2024 15:43:10
---	--	--

Test Report Status	Final	Results	Units
--------------------	-------	---------	-------

T3	102.00	Adult : 80-200	ng/dl
T4	6.92	Adults : 4.5-12.1	µg/dl
TSH 3RD GENERATION	1.120	21-50 yrs : 0.4 - 4.2	µIU/ml

CLINICAL PATH - URINALYSIS

MEDIWHEEL HEALTH CHECKUP BELOW 40(M)TMT

PHYSICAL EXAMINATION, URINE

COLOR	PALE YELLOW
APPEARANCE	CLEAR

CHEMICAL EXAMINATION, URINE

PH	6.5	4.8 - 7.4
SPECIFIC GRAVITY	1.010 Low	1.015 - 1.030
PROTEIN	NOT DETECTED	NOT DETECTED
GLUCOSE	NOT DETECTED	NOT DETECTED
KETONES	NOT DETECTED	NOT DETECTED
BLOOD	NOT DETECTED	NOT DETECTED
BILIRUBIN	NOT DETECTED	NOT DETECTED
UROBILINOGEN	NORMAL	NORMAL
NITRITE	NOT DETECTED	NOT DETECTED
LEUKOCYTE ESTERASE	NOT DETECTED	NOT DETECTED

MICROSCOPIC EXAMINATION, URINE

RED BLOOD CELLS	NOT DETECTED	NOT DETECTED	/HPF
WBC	1-2	0-5	/HPF
EPITHELIAL CELLS	2-3	0-5	/HPF

[Signature]
DR. SMITHA PAULSON, MD
 (PATH), DPB
 (Reg No - TCMC:35960)
 LAB DIRECTOR & HEAD-
 HISTOPATHOLOGY & CYTOLOGY

[Signature]
DR. HARI SHANKAR, MBBS MD
 (Reg No - TCMC:62092)
 HEAD - Biochemistry &
 Immunology

[Signature]
DR. NISHA G, MBBS MD (PATH),
 (Reg No - TCMC:45399)
 CONSULTANT PATHOLOGIST



View Details



View Report

PERFORMED AT :

DDRC AGILUS PATHLABS LIMITED
 DDRC agilus TOWER, G-131, PANAMPILLY NAGAR,
 ERNAKULAM, 682036
 KERALA, INDIA
 Tel : 93334 93334
 Email : customerCare.ddrc@agilus.in

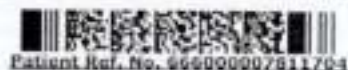

Patient Ref. No. 66600007611704



PATIENT NAME : MR. NITHIN.R

REF. DOCTOR : DR. MEDIWHEEL ARCOFEMI HEALTHCARE LIMITED

CODE/NAME & ADDRESS : CA00010147 - MEDIWHEEL ARCOFEMI HEALTHCARE LIMITED F701A, LADO SARAI, NEW DELHI, SOUTH DELHI, DELHI, SOUTH DELHI 110030 8800465156	ACCESSION NO : 4126XB003313 PATIENT ID : NITHM1008904126A CLIENT/PATIENT ID ABHA NO	AGE/SEX : 33 Years Male DRAWN : RECEIVED : 10/02/2024 09:50:03 REPORTED : 10/02/2024 15:43:10
---	---	--

Test Report Status	Final	Results	Units
--------------------	-------	---------	-------

CASTS	NOT DETECTED		
CRYSTALS	NOT DETECTED		
BACTERIA	NOT DETECTED	NOT DETECTED	
YEAST	NOT DETECTED	NOT DETECTED	



af
DR. NISHA G, MBBS MD(PATH),
 (Reg No - TCMC/45399)
 CONSULTANT PATHOLOGIST



View Details



View Report

PERFORMED AT :

DDRC AGILUS PATHLABS LIMITED
 DDRC Agilus TOWER, G-131, PANAMPILLY NAGAR,
 ERNAKULAM, 682036
 KERALA, INDIA
 Tel : 93334 93334
 Email : customercare.ddrc@agilus.in

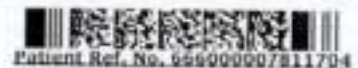

Patient Ref. No. 99600007811704

stool test not needed

NITHIN R - nithinmazi@gmail.com

NAITHA



DDRC **agilus** >>>
diagnostics



Age / Gender: 33/Male
Patient ID: 3313
Patient Name: NITHIN R.

Date and Time: 10th Feb 24 10:41 AM

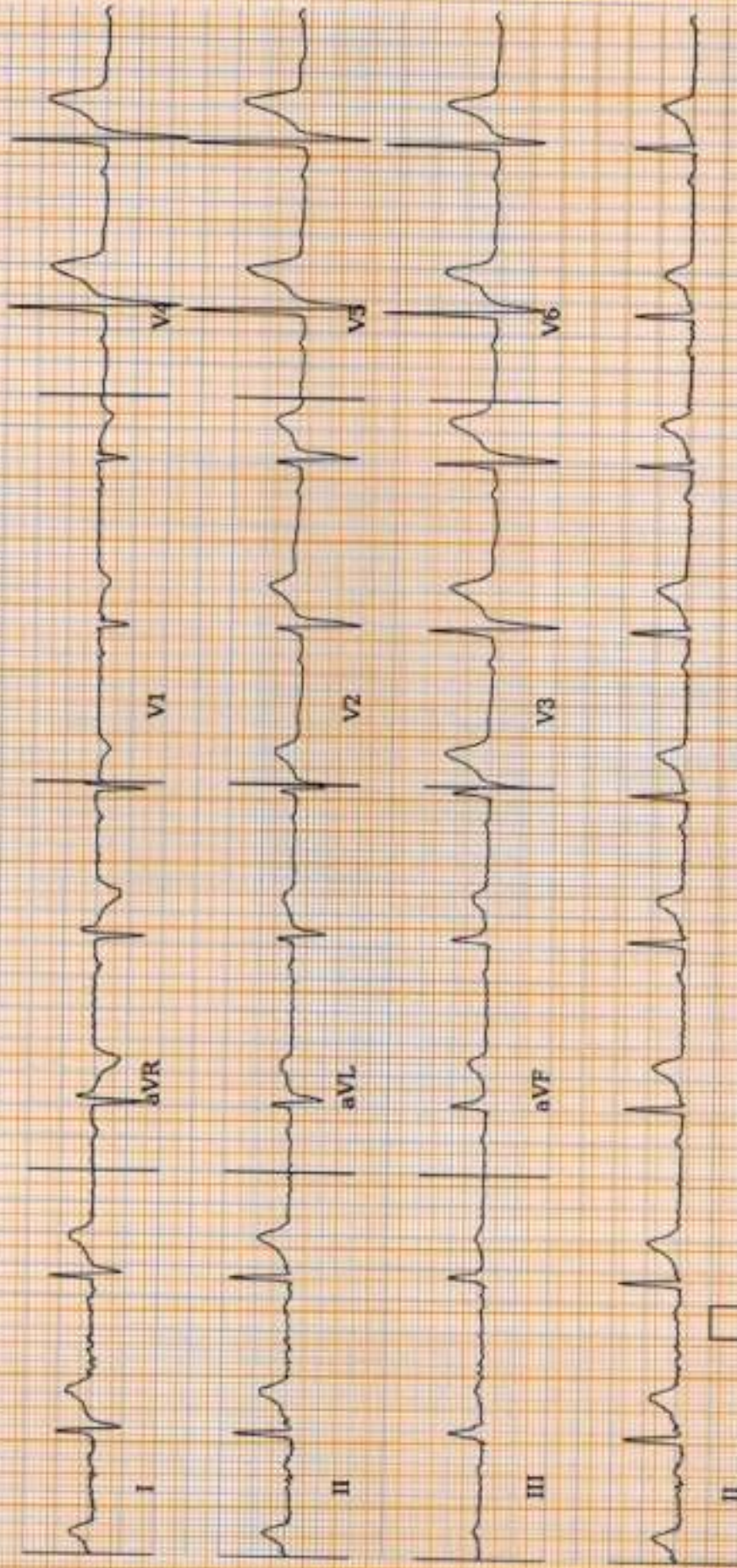

25.0 mm/s 10.0 mm/mV 0.20Hz, 50Hz

AP: 59bpm VR: 60bpm QRS: 126ms QT: 400ms QTcB: 400ms

PR-T: 206ms

F-R-T: 40° 15° 38°



Sinus Rhythm, Intraventricular Conduction Delay. Please correlate clinically.

REPORTED BY



Disclaimer: Analysis in this report is based on ECG strips and should only be used as an adjunct to clinical history, symptoms and results of other diagnostic and non-invasive tests and must be interpreted by a qualified physician.

NAME	MR NITHIN R	AGE	33 YRS
SEX	MALE	DATE	February 10, 2024
REFERRAL	MEDIWHEEL	ACC NO	4126XB003313

USG ABDOMEN AND PELVIS

LIVER	Measures ~ 16 cm, shows increased echoes. Smooth margins and no obvious focal lesion within. No IHBR dilatation. Portal vein normal in caliber.
GB	No calculus within gall bladder. Normal GB wall caliber.
SPLEEN	Measures ~ 8.7 cm, normal to visualized extent. Splenic vein normal.
PANCREAS	Visualized pancreas shows fatty changes.

KIDNEYS	RK: 9.7 x 4.3 cm, normal in size and echotexture. LK: 10.8 x 4.9 cm, normal in size and echotexture. Tiny 2 mm microlith in left kidney noted. Maintained corticomedullary differentiation and normal parenchymal thickness. No hydronephrosis.
----------------	---

BLADDER Partially distended, no internal echoes/calculus within.

PROSTATE Normal in volume and echopattern.

FLUID Nil to visualized extent.

BOWEL Visualized bowel loops appear normal.

IMPRESSION

- ⚡ Hepatomegaly with grade I/II fatty liver.
- ⚡ Left renal microlith.

Kindly correlate clinically.

Dr. Hrishikesh C
Dr. HRISHIKESH C MBBS DMRD
 Consultant Radiologist

Thank you for referral. Your feedback will be appreciated.



NAME: MR NITHIN R	STUDY DATE : 10.02.2024
AGE / SEX : 37 YRS / M	REPORTING DATE : 10.02.2024
REFERRED BY : MEDIWHEEL	ACC NO: 4126XB003313

X - RAY - CHEST PA VIEW

- Both the lung fields are clear.
- B/L hila and mediastinal shadows are normal.
- Cardiac silhouette appears normal.
- Cardio - thoracic ratio is normal.
- Bilateral CP angles and domes of diaphragm appear normal.

IMPRESSION: NORMAL STUDY.**Kindly correlate clinically**

Dr. Hrishikesh C
Dr. HRISHIKESH C MBBS,DMRD
Consultant Radiologist.

Date: 10/2/24

OPHTHALMOLOGY REPORT

This is to certify that I have examined

Mr / Ms : Nithin : R Aged 33 and his / her

visual standards is as follows :

Visual Acuity:

For far vision

R: 6/6

L: 6/6

For near vision

R: N6

L: N6

Color Vision : Normal

NANDAN
(Optometrist)

DDRC agilus DIAGNOSTICS P NAGAR

Test Report

NITHIN R (33 M)

ID: XB003313

Date: 10-Feb-24

Exec Time : 0 m 0 s

Stage Time : 0 m 24 s HR: 63 bpm

Protocol: Bruce

Stage: Supine

Speed: 0 mph

Grade: 0 %

(THR: 158 bpm)

B.P: 120 / 80

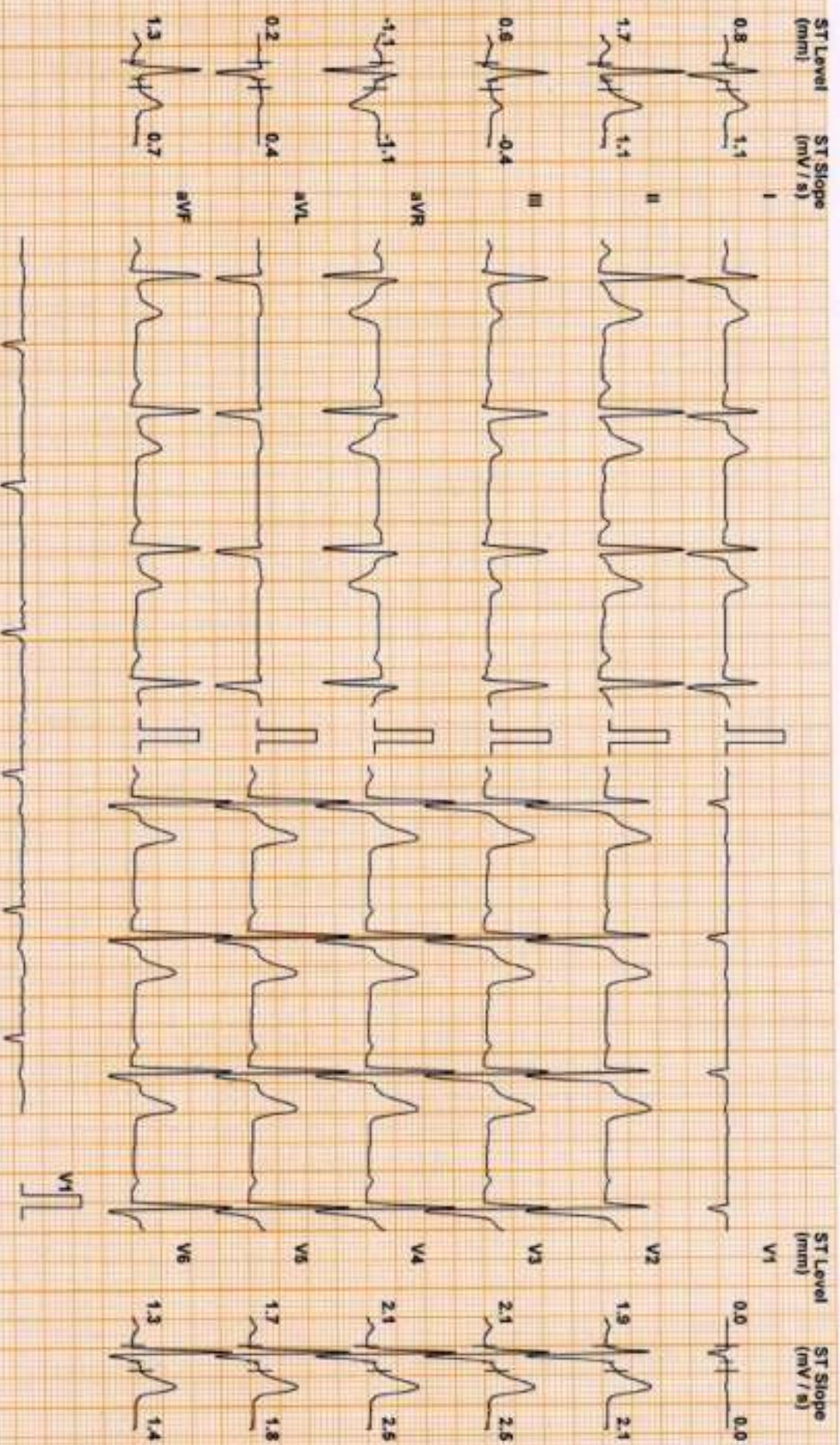

Chart Speed 25 mm/sec
Filter: 35 Hz
Mains Fil: ON
Amp: 10 mm
Imp = R = 60 ms
J = R = 60 ms
Post J = J + 60 ms
Linked Median

DDRC agilus DIAGNOSTICS P NAGAR

Test Report

NITIN R (33 M)

Protocol: Bruce

ID: XB003313

Date: 10-Feb-24

Exec Time : 0 m 0 s

Stage Time : 0 m 25 s

HR: 57 bpm

Stage: Standing

Speed: 0 mph

Grade: 0 %

(THR: 158 bpm)

R.P: 120 / 80

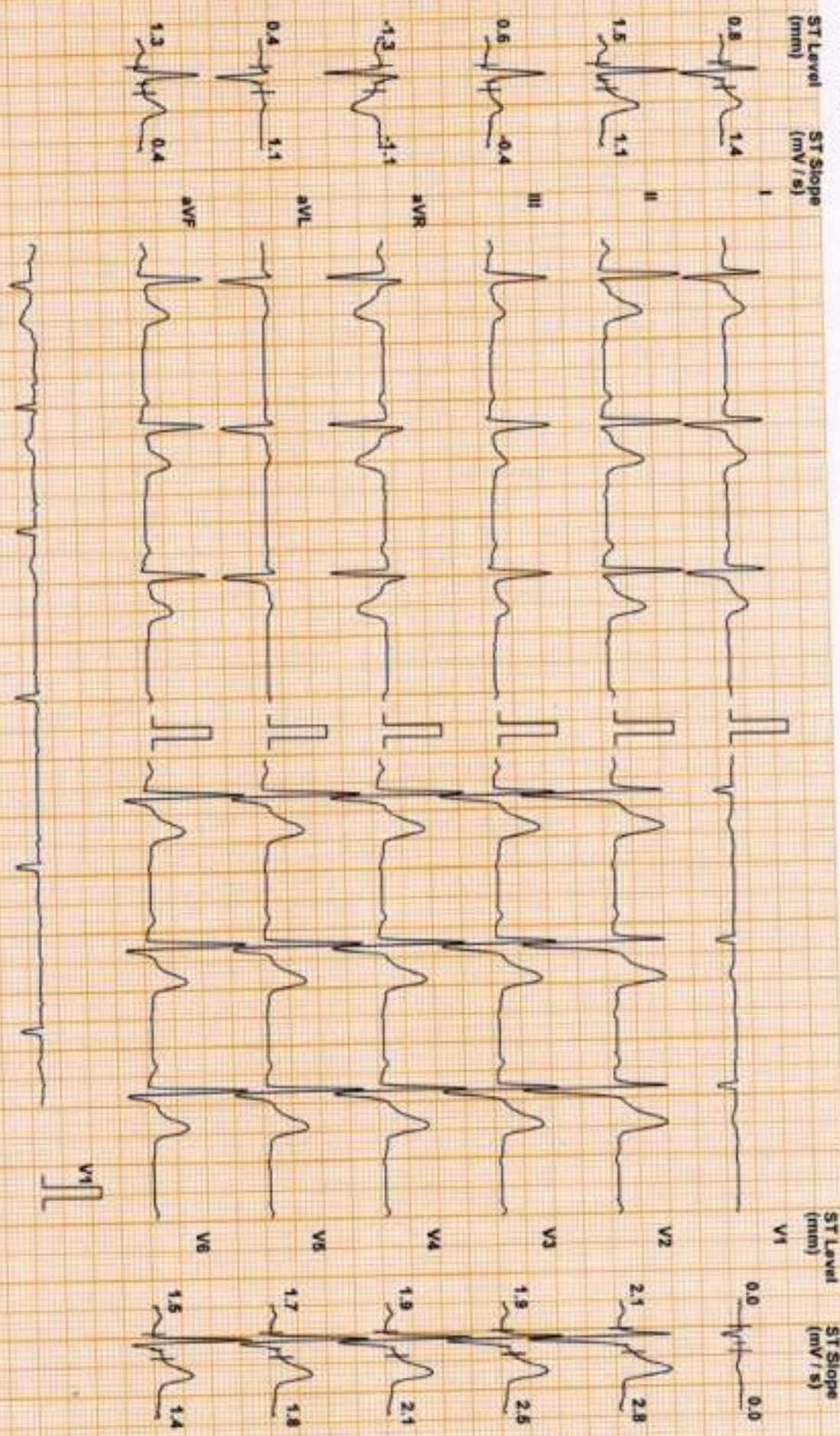

Chart Speed: 25 mm/sec
Scharf Standard V.4.7

Filter: 35 Hz

Main Fil: ON

Arrp: 10 mm

100 = R - 40 ms

J = R + 60 ms

Pod J - J + 60 ms

Linked Median

DDRC agilus DIAGNOSTICS P NAGAR

Test Report

NITHIN R (33 M)

Protocol: Bruce

ID: XB003313

Date: 10-Feb-24

Exec Time : 2 m 54 s Stage Time : 2 m 54 s HR: 117 bpm

Stage: 1

Speed: 1.7 mph

Grade: 10 %

(THR: 158 bpm)

B.P: 120 / 80

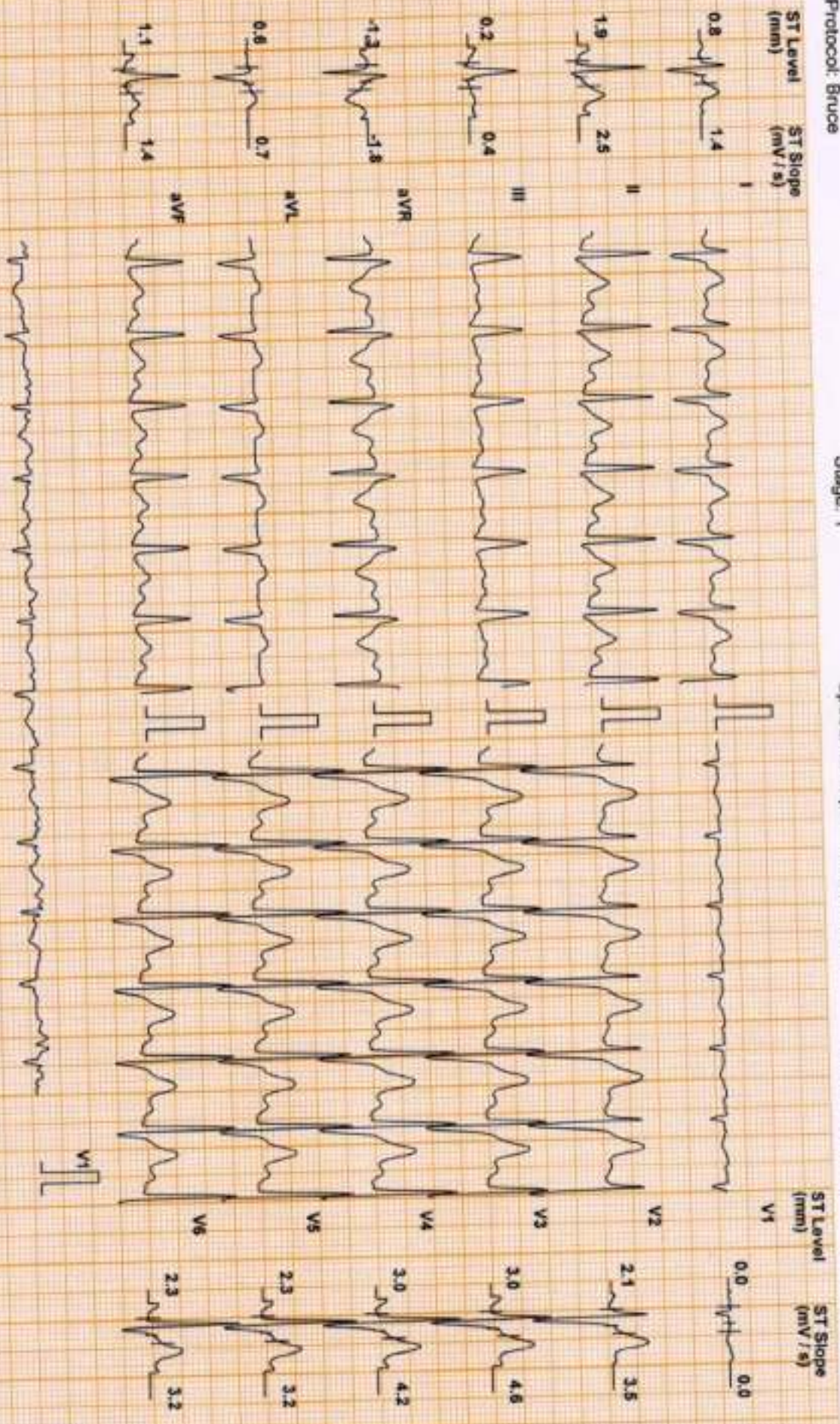

Chart Speed 25 mm/sec
Scholar Standard V4 J

Filter: 35 Hz

Mains Fil: ON

Amp: 10 mm

100 + R - 80 ms

J = R + 80 ms

Post J = J + 80 ms

Linked Median

DDRC agilus DIAGNOSTICS P NAGAR

Test Report

NITHIN R (33 M)

Protocol: Bruce

ID: XB003313

Date: 10-Feb-24

Exec Time : 5 m 54 s Stage Time : 2 m 54 s HR: 141 bpm

Stage: 2

Speed: 2.5 mph

Grade: 12 %

(THR: 158 bpm)

B.P: 130 / 80

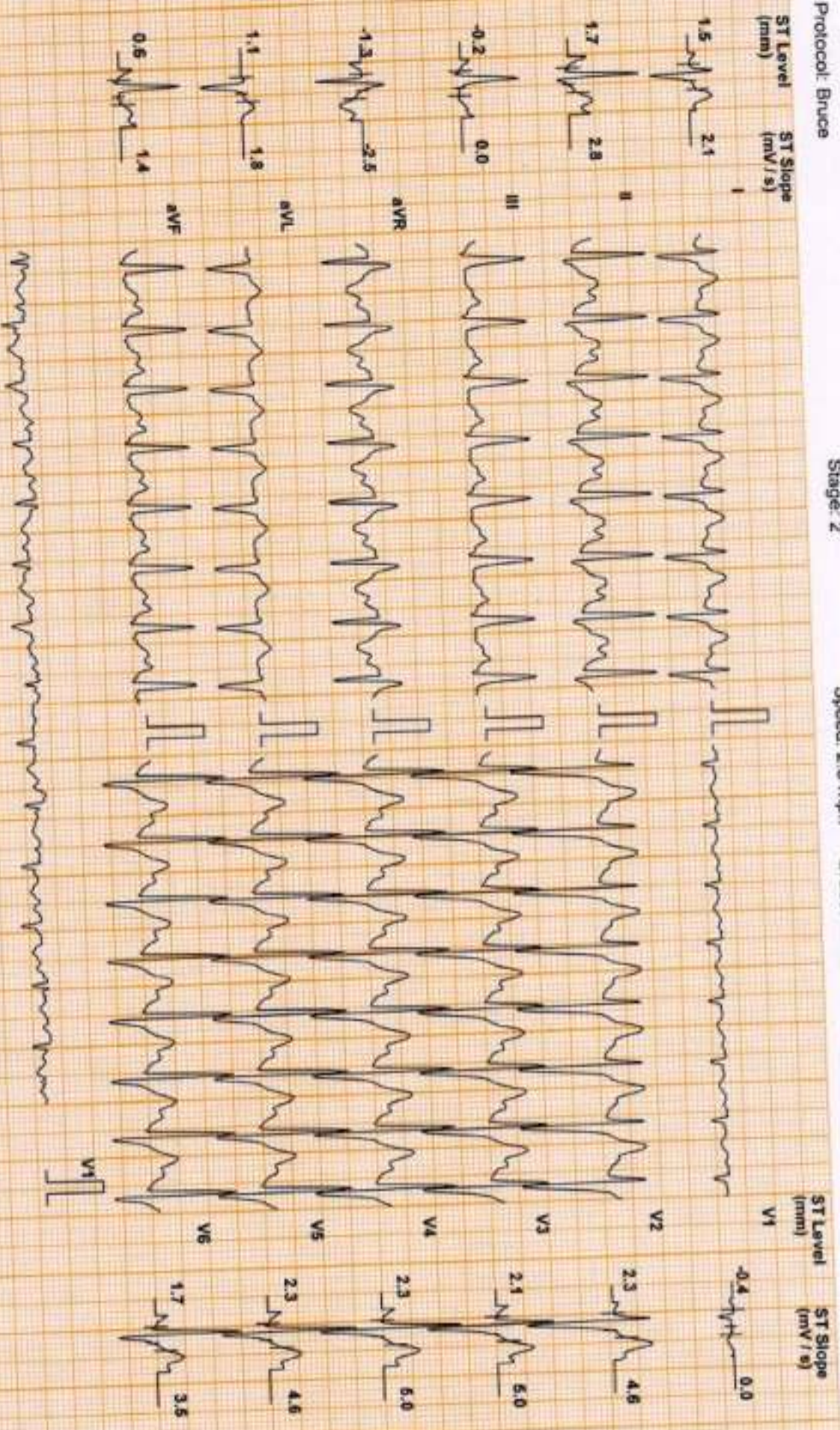

Chart Speed: 25 mm/sec
Scholar Speeder V 4.7

Filter: 35 Hz

Mains Fil: ON

Amp: 10 mm

30 x R - 60 ms

J = R + 60 ms

Pwd J = 2 + 60 ms

Linked Median

DDRC agilius DIAGNOSTICS P NAGAR

Test Report

NITHIN R (33 M)

Protocol: Bruce

ID: XB003313

Date: 10-Feb-24

Exec Time : 8 m 54 s Stage Time : 2 m 54 s HR: 166 bpm

Stage: 3

Speed: 3.4 mph

Grade: 14 %

(THR: 158 bpm)

B.P: 140 / 80

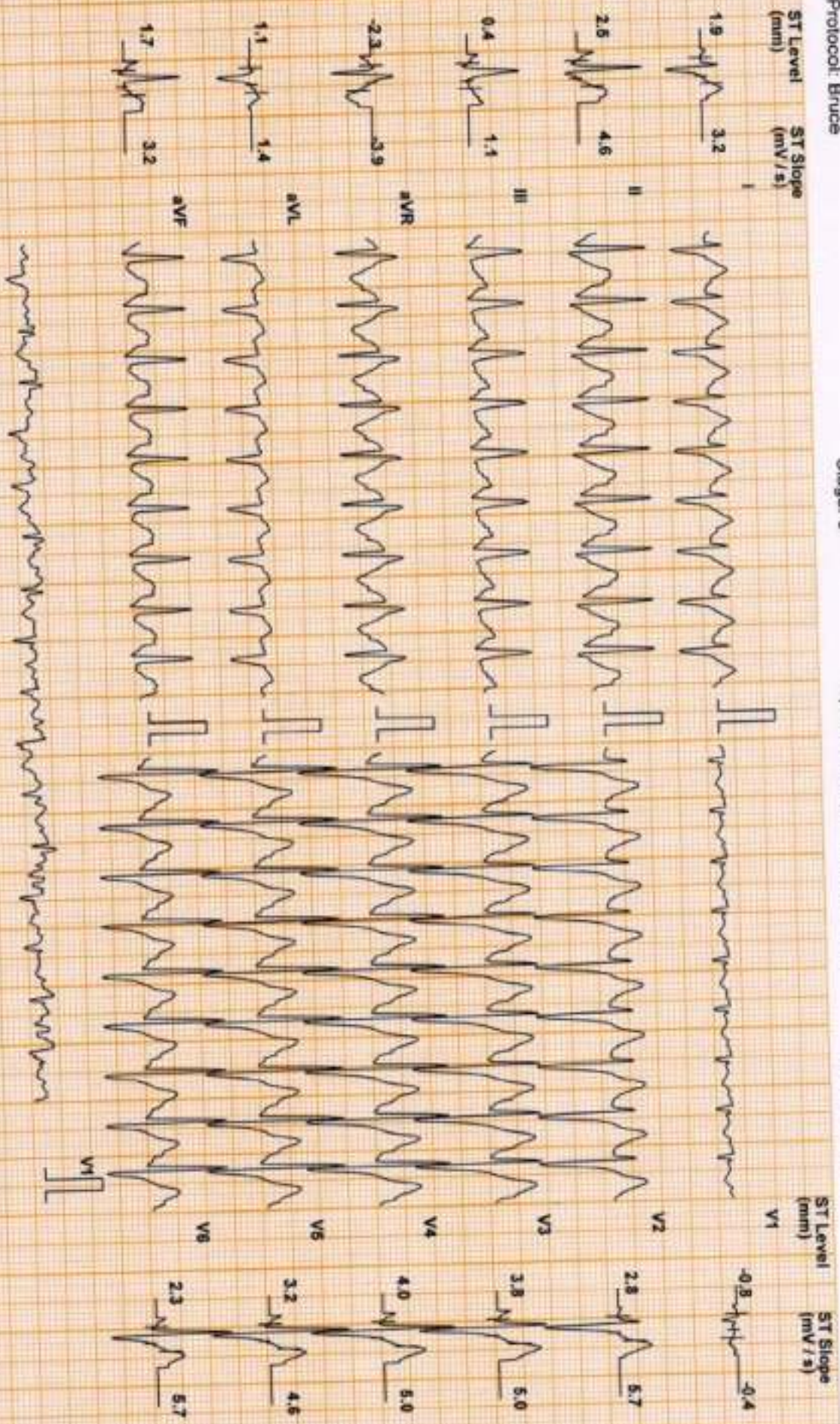

NITHIN R (33 M)

Protocol: Bruce

DDRC agilus DIAGNOSTICS P NAGAR

Test Report

ID: XB003313

Date: 10-Feb-24

Exec Time : 9 m 14 s Stage Time : 0 m 14 s HR: 173 bpm

Stage: Peak Ex

Speed: 4.2 mph

Grade: 16 %

(THR: 158 bpm)

B.P: 150 / 80

ST Level (mm) ST Slope (mV / s)

ST Level (mm) ST Slope (mV / s)

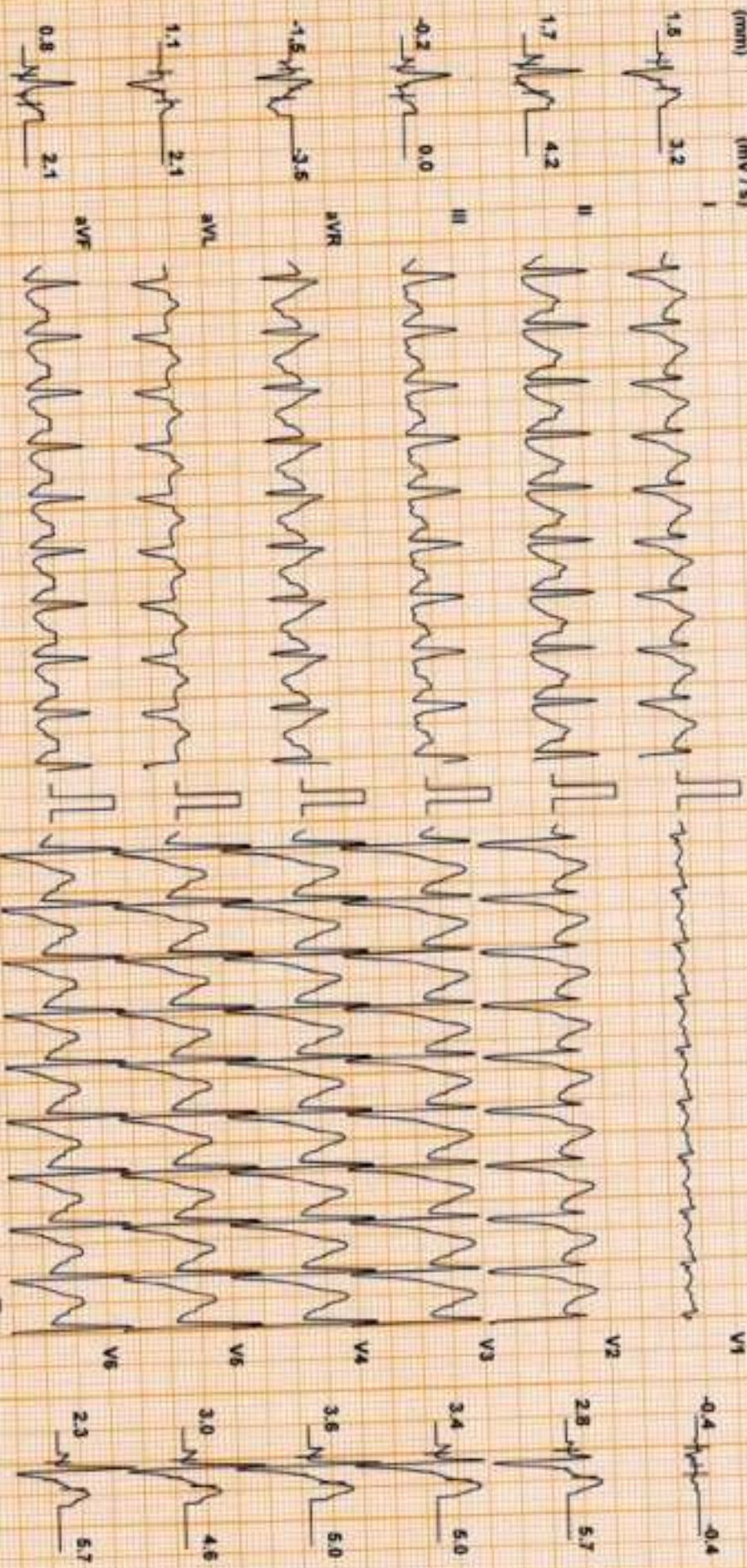

Handwritten note: Sinus tachycardia with ST depression in leads I, II, III, aVR, aVL, aVF, V1, V2, V3, V4, V5, V6.

Chart Speed: 25 mm/sec
Scriber Spanner V 4.7

Filter: 35 Hz

Mains Filtr: ON

Amp: 10 mm

50 s R: 10 mm

J = R + 50 mm

Post J = + 80 mm

Linked Median

NITHIN R (33 M)

Protocol: Bruce

ST Level (mm) ST Slope (mV/s)

I	1.7	3.2
II	3.2	5.0
III	1.5	2.1
aVR	-2.3	3.9
aVL	0.4	1.1
aVF	2.5	3.9

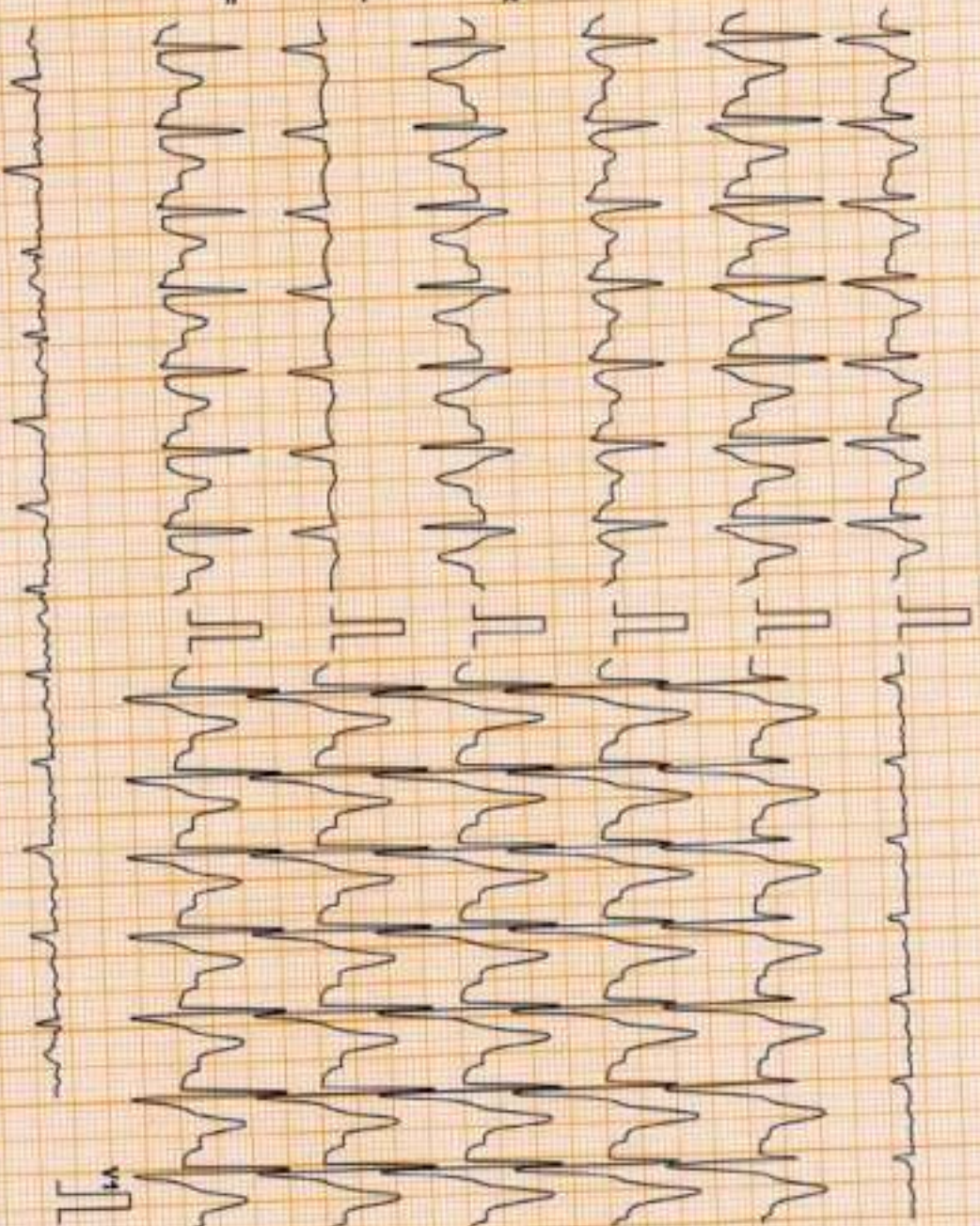

ST Level (mm) ST Slope (mV/s)

V1	-0.2	0.0
V2	3.6	5.7
V3	5.3	5.0
V4	6.5	5.0
V5	4.5	4.6
V6	3.6	5.7

DDRC agilus DIAGNOSTICS P NAGAR

Test Report

ID: XB003313

Date: 10-Feb-24

Exec Time : 9 m 20 s

Stage Time : 0 m 54 s

HR: 129 bpm

Stage: Recovery(1)

Speed: 1 mph

Grade: 0 %

(THR: 158 bpm)

B.P: 170/80

Chart Speed: 25 mm/sec

Scale: Standard V x1

Filter: 35 Hz

Main Filter: ON

Amp: 10 mm

W = R: 60 ms

J = R: 60 ms

Pod J = J + 60 ms

Linked Median

NITHIN R (33 M)

DDRC agilis DIAGNOSTICS P NAGAR

Test Report

Protocol: Bruce

ID: XB003313 Date: 10-Feb-24 Exec Time : 9 m 20 s Stage Time : 0 m 54 s HR: 99 bpm
Stage: Recovery(2) Speed: 0 mph Grade: 0 % (THR: 158 bpm) B.P: 160 / 80

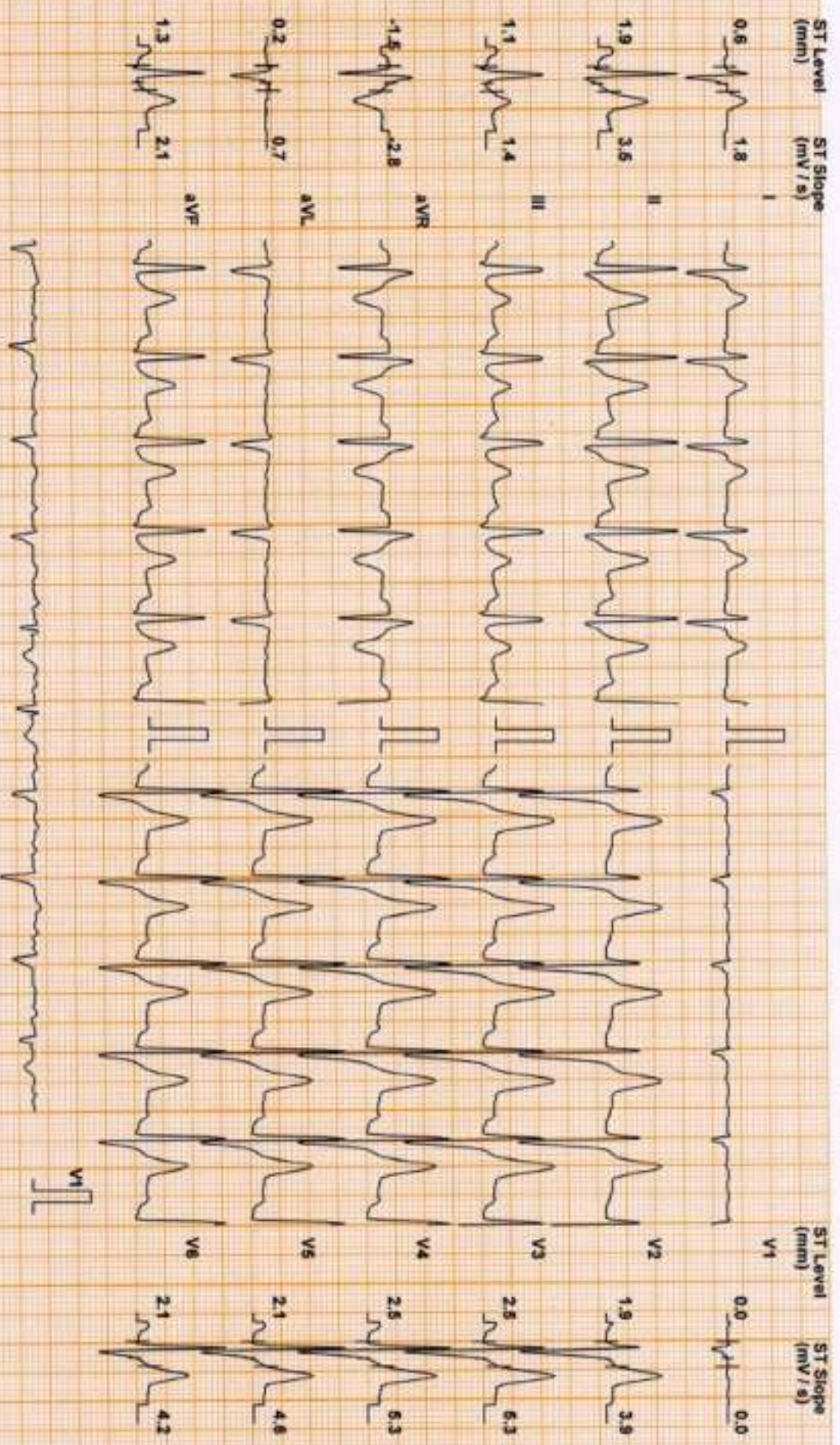

DDRC agilis DIAGNOSTICS P NAGAR

Test Report

NITHIN R (33 M)
Protocol: Bruce

ID: X8003313 Date: 10-Feb-24 Exec Time : 9 m 20 s Stage Time : 0 m 54 s HR: 86 bpm
Stage: Recovery(3) Speed: 0 mph Grade: 0 % (THR: 158 bpm) B.P: 150 / 80

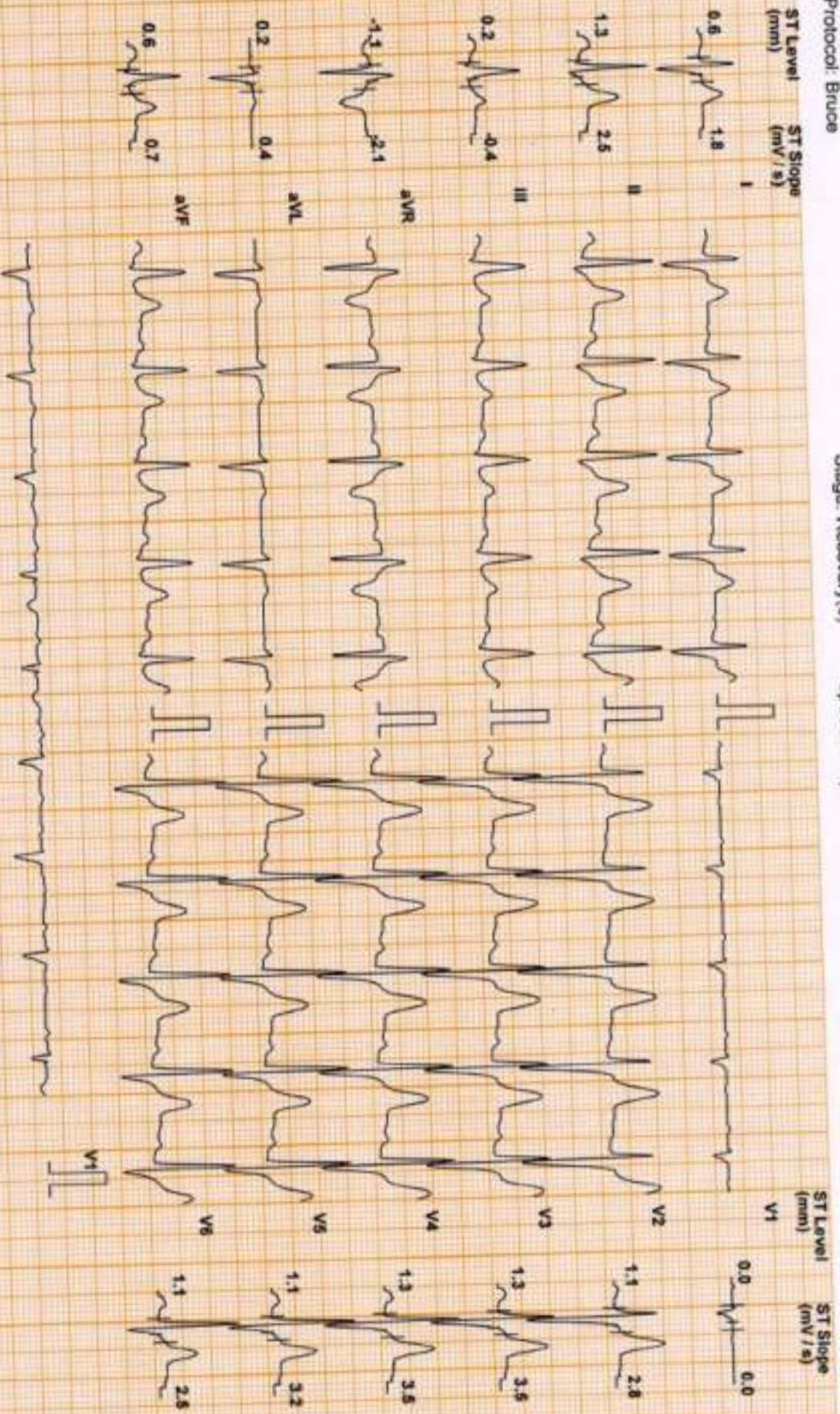

Chart Speed: 25 mm/sec
Scriber Speed: V 4.7

Filter: 35 Hz

Main: Fil: ON

Amp: 10 mm

50 = R - 40 mm

J = R + 60 mm

Time J = J + 60 ms

Linked Median

NITIN R (33 M)

Protocol: Bruce

DDRRC agilus DIAGNOSTICS P NAGAR

Test Report

ID: XB003313

Date: 10-Feb-24

Exec Time : 9 m 20 s Stage Time : 0 m 54 s HR: 86 bpm

Stage: Recovery(4)

Speed: 0 mph

Grade: 0 %

(THR: 158 bpm)

B.P: 150 / 80

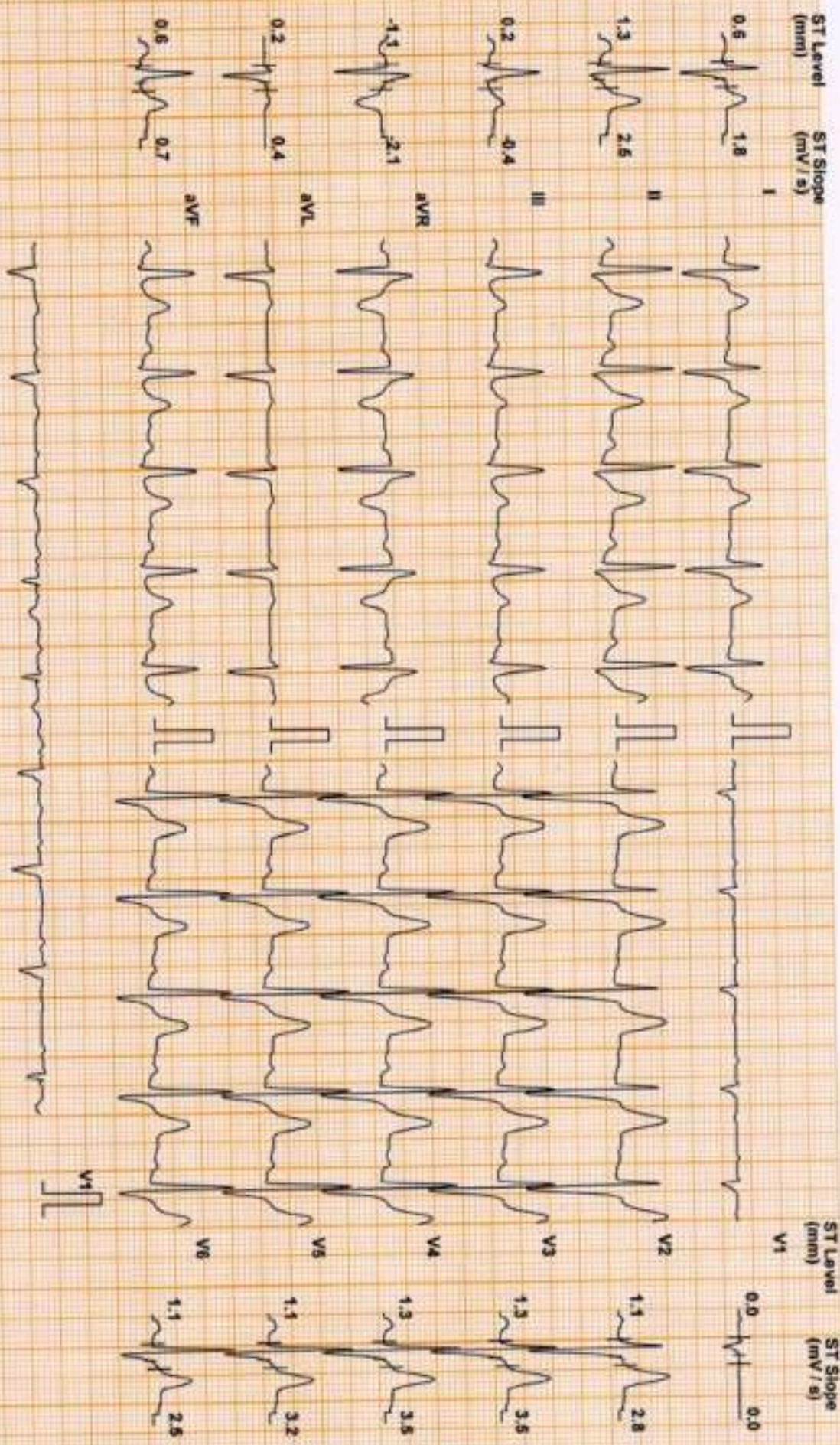

Chart Speed: 25 mm/sec
Schaller Standard V 4.7

Filter: 35 Hz

Main Filter: ON

Ampl: 10 mm

Imp = R - 60 ms

J = R + 60 ms

Post J = / + 60 ms

Linked Median

DDRC agilus DIAGNOSTICS P NAGAR

Patient Details Date: 10-Feb-24 Time: 10:52:53
Name: NITHIN R ID: XB003313
Age: 33 y **Sex:** M **Height:** -- cms **Weight:** -- Kgs
Clinical History: NIL

Medications:

Test Details

Protocol: Bruce **Pr.MHR:** 187 bpm **THR:** 158 (85 % of Pr.MHR) bpm
Total Exec. Time: 9 m 20 s **Max. HR:** 172 (92% of Pr.MHR)bpm **Max. Mets:** 13.50
Max. BP: 170 / 80 mmHg **Max. BP x HR:** 29240 mmHg/min **Min. BP x HR:** 5600 mmHg/min
Test Termination Criteria: Target HR attained

Protocol Details

Stage Name	Stage Time (min : sec)	Mets	Speed (mph)	Grade (%)	Heart Rate (bpm)	Max. BP (mm/Hg)	Max. ST Level (mm)	Max. ST Slope (mV/s)
Supine	0 : 30	1.0	0	0	70	120 / 80	-1.27 aVR	2.83 V3
Standing	0 : 31	1.0	0	0	74	120 / 80	-1.49 aVR	3.89 V4
1	3 : 0	4.6	1.7	10	112	120 / 80	-1.91 aVR	4.95 V3
2	3 : 0	7.0	2.5	12	142	130 / 80	-1.91 aVR	5.66 V2
3	3 : 0	10.2	3.4	14	164	140 / 80	-2.12 aVR	5.66 V2
Peak Ex	0 : 20	13.5	4.2	16	172	150 / 80	-2.12 aVR	5.66 V2
Recovery(1)	1 : 0	1.8	1	0	134	170 / 80	-3.18 aVR	5.66 II
Recovery(2)	1 : 0	1.0	0	0	104	160 / 80	-2.78 aVR	5.66 V2
Recovery(3)	1 : 0	1.0	0	0	95	150 / 80	-1.70 aVR	5.66 V3
Recovery(4)	0 : 22	1.0	0	0	94	130 / 80	-1.27 aVR	4.95 V3

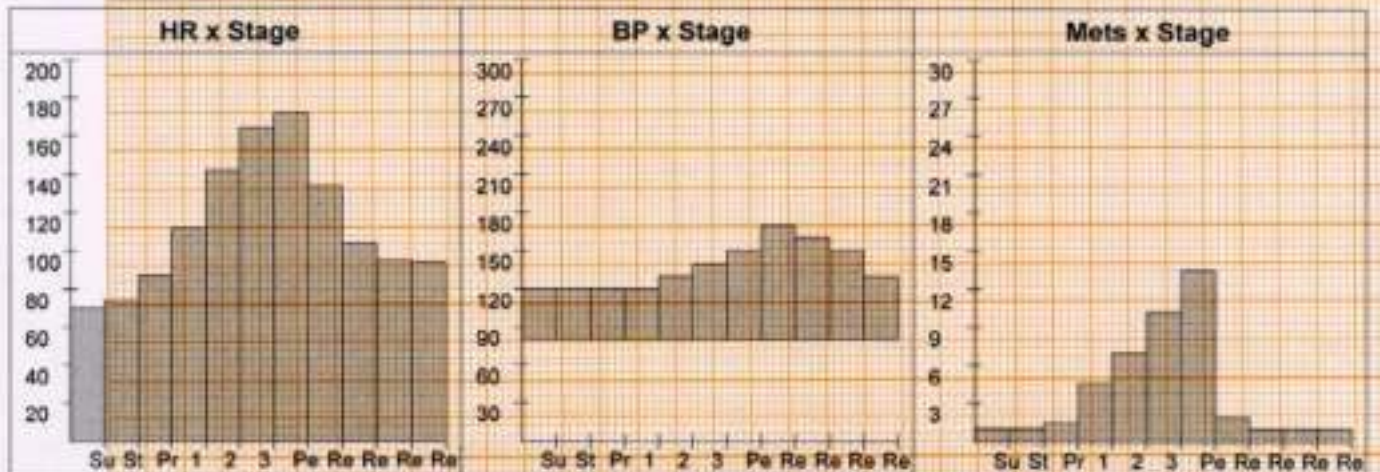

DDRC agilus DIAGNOSTICS P NAGAR

Patient Details

Date: 10-Feb-24

Time: 10:52:53

Name: NITHIN R ID: XB003313

Age: 33 y

Sex: M

Height: -- cms

Weight: -- Kgs

Interpretation

The patient exercised according to the Bruce protocol for 9 m 20 s achieving a work level of Max. METS : 13.50. Resting heart rate initially 70 bpm, rose to a max. heart rate of 172 (92% of Pr.MHR) bpm. Resting blood Pressure 120 / 80 mmHg, rose to a maximum blood pressure of 170 / 80 mmHg.No Angina,No Arrhythmia

**No significant ST changes
Test negative for inducible ischemia**

Dr. George Thomas MD,FCSI,FAE
Cardiologist



Ref. Doctor: MEDIWHEEL

Doctor: _____

(Summary Report edited by user)