

Mr. Ashok Maza

53y/m

23/5/24

1:00 pm

c/c - Pt. came for regular check-up.

Past medical history - No hypertension & diabetes since 10 years & is under medication for same.

Allergy - no known allergy.

C/E - Stains +++ calculus ++

- White lesion evident on Rt & Lt. buccal mucosa, lower lip mucosa, upper alveolar mucosa.
- Fibrous bands palpable in anterior region.
- Mouth opening adequate.

Provisional

Diagnosis - ? Leukoplakia int. Bilateral buccal mucosa & lower lip mucosa & upper alveolar mucosa.

Advice - Incisional Biopsy from Rt & Lt. buccal mucosa, lower lip mucosa.

Rx
 CAP. SMFIBRO 1-0-1
 TAB. BIPILEX FORTE 1-0-1 } - x 15 days.

Dr. Aditya Agrawal
 (Dent)

DR. ADITYA AGRAWAL
 BDS, MDS
 DENTAL ORAL & MAXILLOFACIAL SURGEON
 REG. NO. A-12650

Licensee: Gurjar Hospital & Endoscopy Centre Pvt. Ltd.

1, Scheme No. 44-B, Siddarth Nagar, BhanwarKuan Square,

A. B. Road, Indore (M.P.) 452 001

E-mail : ab.road@apolloclinic.com, Visit us at : www.apolloclinic.com

TO BOOK AN APPOINTMENT

0731 4870 738

FOR SAMPLE COLLECTION

9893 110 657

Patient Name:	MR.ASHOK KUMAR	MR NO:	FABR000008662
VISIT NO. :	FABROPV10305	Age / Gender :	53/M
Conducted by :	DR. MUKESH DAMOR	Conducting Date :	28/09/2024

ECG REPORT

- The Sinus Rhythm.
- Heart Rate is 76 beats per minute.
- Normal P –30, R- 24,T- 134 axis.
- Normal PRI – 166 ms, QRS- 82 ms, QT- 394 ms, QTC-443 ms duration.

Dr. 
DR: C.L. GURJAR
 SURGERY/GASTROSURGERY
DR. ABHISHEK GURJAR
 Reg. No. MR-080

Licensee: Gurjar Hospital & Endoscopy Centre Pvt. Ltd.

1, Scheme No. 44-B, Siddarth Nagar, BhanwarKuan Square,
A. B. Road, Indore (M.P.) 452 001

E-mail : ab.road@apolloclinic.com, Visit us at : www.apolloclinic.com

TO BOOK AN APPOINTMENT

 **0731 4870 738**

FOR SAMPLE COLLECTION

 **9893 110 657**

Date and Time: 28th Sep 24 9:10 AM

SS/Male

Patient ID: 0000001111

Patient Name: MR. ASHOK KUMAR

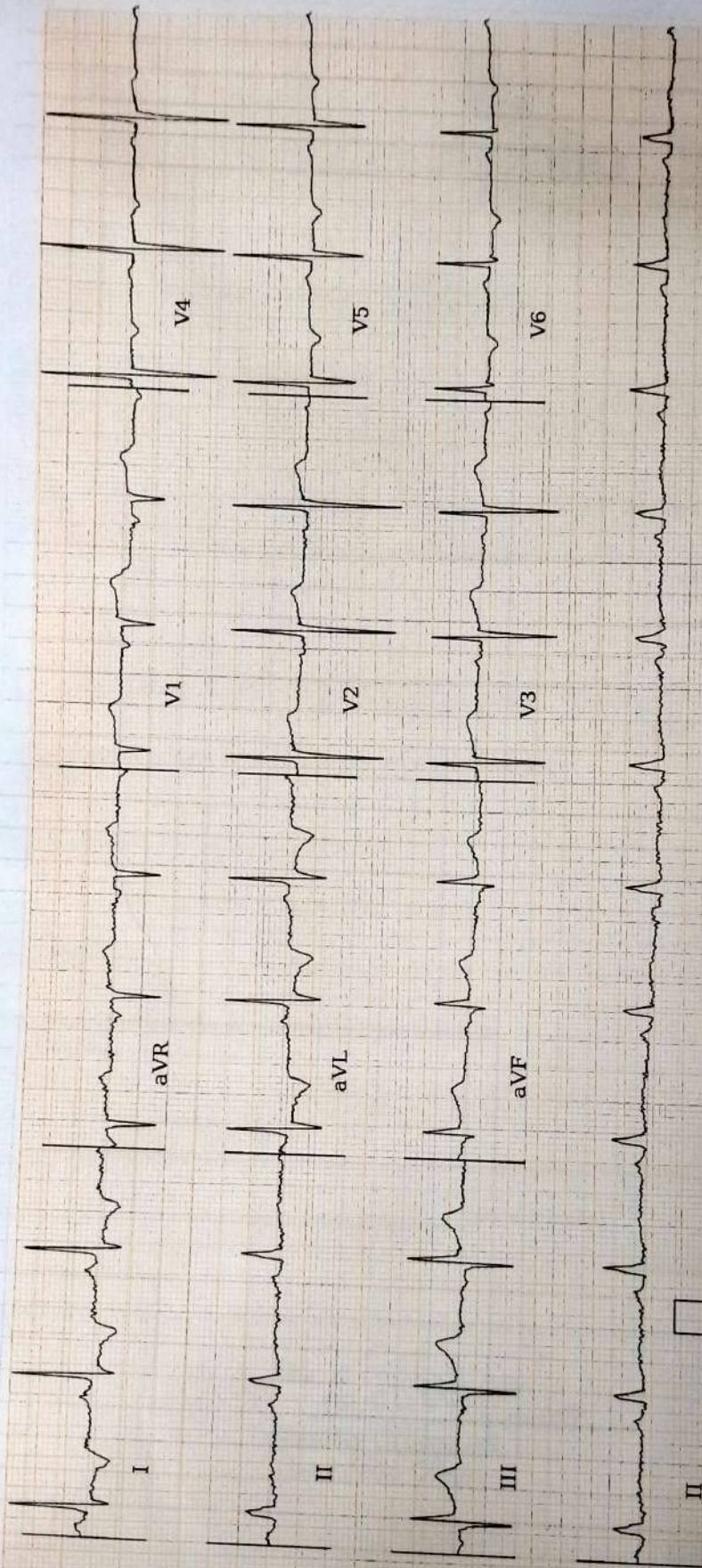

25.0 mm/s 10.0 mm/mV 0-20HZ, 50HZ

AR: 76bpm VR: 76bpm QRS: 82ms QT: 394ms QTc: 44.3ms PRI: 166ms P-R-T: 30° 24' 134°

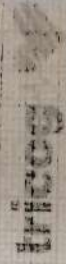

Disclaimer: Analysis in this report is based on ECG alone and should only be used as an adjunct to clinical history, symptoms and results of other invasive and non-invasive tests and must be interpreted by a qualified physician.

Patient's Name	MR ASHOK KUMAR MORYA				
Age / Sex	53Y/M	MOB.	9575131600	Report Date:	28.09.2024
Ref. By	SELF			MR NO.	FABR.0000008662

ECHOCARDIOGRAPHY

Study done in various view shows normal size left atrium. Pulmonary veins join LA. Inter arterial septum in intact. Right atrium is normal size.

Tricuspid valves is structurally & functionally normal. Right ventricle is placed anteriorly & is normal. MPA is normal. Pulmonary valve cups are normal.

Mitral valve cups are normal in thickness & excursion.

M.V. orifices area during diastolic is normal. MV closure is complete.

Aortic valve is normal with normal opening.

Segment LV contractility is fair thus over LVEF 64%. Pericardium is normal.

No visible vegetation/clots/intracardiac mass.

IMPRESSION:- :- 1. Normal LV Function.

2. No RWMA, LVEF 64 %.

3. Normal cardiac valves.

4. Hypertrophic cardiomyopathy (SAH +).

DR SHAILENDRA PATEL

MBBS, PGDCC

PTO

	Observed values	Normal values
MITRAL VALVE		
ANTERIOR LEAFLET		
Structure	Normal	
Excursion		80-150
E.F. Slope		2-7
E.P.S.S.		
B.Bump		
Posterior Leaflet		
Structure	Normal	
Excursion	Normal.	
TRICUSPID VALVE	Normal	
PULMONARY VALVE	Normal	
AORTIC VALVE		
Structure	Normal	
Cusp Opening		
Closure line	Central	
DIMENSION		
LVID Diastole	43 mm	37-56 mm (FLAT) 35-57 mm (LEFT LAT.)
LVID SYSTOLE	28 mm	24-42 mm

RVID	20 mm	7-23 mm (FLAT) 9-26 mm (LEFT LAT.)
IVS Thickness	16 mm	6-11 mm
LVPW	8 mm	6-11 mm
LA	39 mm	19-40 mm
AO	24 mm	20-37 mm

LV function

LVEF 64 %

DOPPLER STUDY

	Peak Velocity (m/sec)	Peak PG (mm/Hg)	Regulation
MV	Normal	Normal	Mild
AV	Normal	Normal	Absent
PV	Normal	Normal	Absent
TV	Normal	Normal	Mild

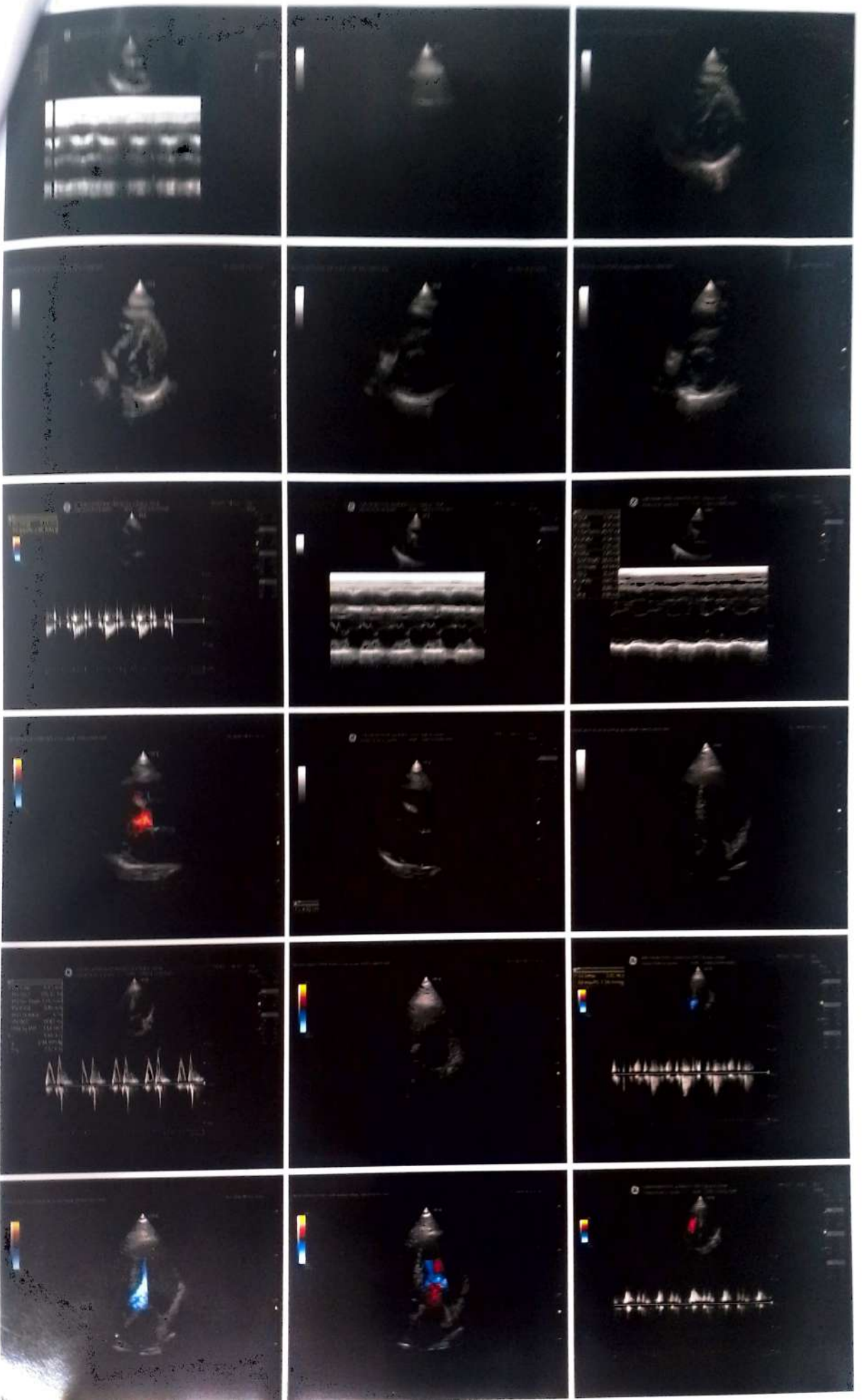

CERTIFICATE OF MEDICAL FITNESS

This is to certify that I have conducted the clinical examination

of Ashok Kumar on 28.9.2024

After reviewing the medical history and on clinical examination it has been found that he/she is

	Tick
<ul style="list-style-type: none"> • Medically Fit 	<input type="checkbox"/>
<ul style="list-style-type: none"> • Fit with restrictions/recommendations ✓ <u>Diabetology Consultation</u> <p>Though following restrictions have been revealed, in my opinion, these are not impediments to the job.</p> <p>1.....</p> <p>2.....</p> <p>3.....</p> <p>However, the employee should follow the advice/medication that has been communicated to him/her.</p> <p>Review after _____</p>	<input checked="" type="checkbox"/>
<ul style="list-style-type: none"> • Currently Unfit. Review after _____ recommended 	<input type="checkbox"/>
<ul style="list-style-type: none"> • Unfit _____ 	<input type="checkbox"/>

Dr. C.L. GURJAR
Medical Officer - GASTROENTEROLOGY
 Reg. No. MP-4880
 The Apollo Clinic,

Date - 28/09/24

Name - Mr. Ashok Kumar

Age - 53/M

BP - 150/100

P - 86 B/min

SpO₂ - 98%

Height - 158 cm

Weight - 74 kg

BMI - 29.6 kg/m²



H/care T₂ DM | HTN |

HbA1c 8.80

RBS 188.0

US - mild hepato spleno megal

ENT - Complain Hard hearing

Advised Audiometry -
Eye Visia. - (2)

DR. G.L. GURJAR
MS GENERAL SURGERY / GASTRO SURGERY
Reg No. MP-4880

NORMAL DIET CHART



Name Mr. Ashok Kumar Age/Sex 53 / M Date/Time _____

Height 158cm Weight 74 kg BMI 29.6 kg/m² Food Allergy -

Appetite - Food Habit _____ Coberbidity _____

walking for 30 minutes

06:00 AM Early Morning	Hot Water + chia seeds Dry fruits [Almond/ Walnut] soaked overnight	100 ml 1 tsp
07:00-08:00 AM Morning	Tea / Coffee/ Milk <i>less amount of sugar</i> Sugar / Jaggery/ Honey	100-150 ml 1 tsp
09:00-10:00 AM Mid Morning	Milk / Lassi / Curd + Sugar <i>less amount of sugar</i> + Poha / Daliya / Upma / Oats <i>oil</i> Or Chapati / Pratha / Chila / Dosa <i>olive oil</i> Or Idli / Dhokla <i>Any 1 fruit (whole)</i>	1 Glass / 2Cup 1 Bowl 1 Medium 1 Medium
12:00-01:00 PM Lunch	Chapati [wheat, Makka, Chana] Rice / Daliya/ Khichdi <i>(less amount)</i> Vegetable [Seasonal] <i>Green vegetable</i> Dal / Rajma / Paneer / Soyabin or moog Badi Dairy products [Curd / Raita /Kadhi / Custard] Salad [Cucumber/ Beetroot /Tomato / Cabbage]	2-3 Medium 1 bowl 1 Bowl 1 Bowl 1 Bowl 50 gm
04:00-05:00 PM Evening	Tea / Coffee / Milk Sprouts / Fruit Chat Boiled Egg / Snacks Any seasonal fruit	1 Cup 50-100 gm No. of 1 / 1 Bowl 100-150 gm
08:00-09:00 PM Dinner	Same as lunch <i>light (khichdi, dahi, daliya, soup)</i>	
10:00 PM Bed Time	Milk + Dry Fruits + Turmeric	100 ml 1 tsp.

- Food should be taken :-

Green leafy vegetables, Roots and Tubers vegetables, Seasonal Fruits, Pulses and Legumes, Dairy products, Sprouts, Lemon.

- Food should be avoided :-

Deep fried foods, Preserved foods, Stale foods.

1

Licensee: Gurjar Hospital & Endoscopy Centre Pvt. Ltd.

1, Scheme No. 44-B, Siddarth Nagar, BhanwarKuan Square,
A. B. Road, Indore (M.P.) 452 001

E-mail : ab.road@apolloclinic.com, Visit us at : www.apolloclinic.com

TO BOOK AN APPOINTMENT

0731 4870 738

FOR SAMPLE COLLECTION

9893 110 657

NORMAL DIET CHART



Name Mr. Ashok Kumar Age/Sex 53 / M Date/Time _____

Height 158cm Weight 74 kg BMI 29.6 kg/m² Food Allergy -

Appetite - Food Habit _____ Coberbidity _____

walking for 30 minutes

06:00 AM Early Morning	Hot Water + chia seeds Dry fruits [Almond/ Walnut] soaked overnight	100 ml 1 tsp
07:00-08:00 AM Morning	Tea / Coffee/ Milk <i>less amount of sugar</i> Sugar / Jaggery/ Honey	100-150 ml 1 tsp
09:00-10:00 AM Mid Morning	Milk / Lassi / Curd + Sugar <i>less amount of sugar</i> + Poha / Daliya / Upma / Oats <i>oil</i> Or Chapati / Pratha / Chila / Dosa <i>olive oil</i> Or Idli / Dhokla <i>Any 1 fruit (whole)</i>	1 Glass / 2Cup 1 Bowl 1 Medium 1 Medium
12:00-01:00 PM Lunch	Chapati [wheat, Makka, Chana] Rice / Daliya/ Khichdi <i>(less amount)</i> Vegetable [Seasonal] <i>Green vegetable</i> Dal / Rajma / Paneer / Soyabin or moog Badi Dairy products [Curd / Raita /Kadhi / Custard] Salad [Cucumber/ Beetroot /Tomato / Cabbage]	2-3 Medium 1 bowl 1 Bowl 1 Bowl 1 Bowl 50 gm
04:00-05:00 PM Evening	Tea / Coffee / Milk Sprouts / Fruit Chat Boiled Egg / Snacks Any seasonal fruit	1 Cup 50-100 gm No. of 1 / 1 Bowl 100-150 gm
08:00-09:00 PM Dinner	Same as lunch <i>light (khichdi, dahi, daliya, soup)</i>	
10:00 PM Bed Time	Milk + Dry Fruits + Turmeric	100 ml 1 tsp.

- Food should be taken :-

Green leafy vegetables, Roots and Tubers vegetables, Seasonal Fruits, Pulses and Legumes, Dairy products, Sprouts, Lemon.

- Food should be avoided :-

Deep fried foods, Preserved foods, Stale foods.

1

Licensee: Gurjar Hospital & Endoscopy Centre Pvt. Ltd.

1, Scheme No. 44-B, Siddarth Nagar, BhanwarKuan Square,
A. B. Road, Indore (M.P.) 452 001

E-mail : ab.road@apolloclinic.com, Visit us at : www.apolloclinic.com

TO BOOK AN APPOINTMENT

0731 4870 738

FOR SAMPLE COLLECTION

9893 110 657

Patient Name : Mr. ASHOK KUMAR MORYA
UHID/MR No. : FABR.0000008662
Visit Date : 28-09-2024 10:33
Sample Collected on : 28-09-2024 11:42
Sample No : WHB1575579
Ref Doctor : SELF
Emp/Auth/TPA ID : TEAM BANK OF BARODA
Sponsor Name : ARCOFEMI HEALTHCARE LIMITED

Age / Gender : 53Y/Male
OP Visit No : FABROPV10305
Reported on : 28-09-2024 13:29
Specimen : Whole Blood (Edta)
Pres Doctor: :

DEPARTMENT OF LABORATORY MEDICINE

TEST NAME	RESULT	BIOLOGICAL REFERENCE INTERVALS	UNITS
HAEMOGRAM			
HAEMOGLOBIN Method: Non Cyanide,SIs Based	15.3	13-17 gm/dl	gm/dl
TOTAL WBC COUNT: Method: Electrical Impedence	8,000	4000 - 10000	thousand/cumm
RBC COUNT Method: Electrical Impedence	5.22	4.5 - 5.5	Million/Cumm.
HEMATOCRIT(PCV) Method: Cumulative Pulse	44.4	40 - 50	%
MCV Method: Calculated	85.1	83 - 101	fl
MCH Method: Calculated	29.3	27 - 32	pg
MCHC Method: Calculated	34.4	31.5 - 34.5	gm/dl
PLATELET COUNT Method: Electrical Impedence	2.46	1.5 - 4.0	Lakhs/c.mm
NEUTROPHIL Method: Microscopy	70	40 - 80	%
LYMPHOCYTE Method: Microscopy	22	20 - 40	%
MONOCYTE Method: Microscopy	06	2 - 10	%
EOSINOPHIL Method: Microscopy	02	1 - 6	%
BASOPHIL Method: Microscopy	00	< 1 - 2	%
ESR Method: Westergren's Method	06		mm/hr
BLOOD GROUP AND RH TYPE			
BLOOD GROUP AND RH TYPE	"AB" Rh POSITIVE		

End of the report

Results are to be correlated clinically



Patient Name : Mr. ASHOK KUMAR MORYA
UHID/MR No. : FABR.0000008662
Visit Date : 28-09-2024 10:33
Sample Collected on : 28-09-2024 11:42
Sample No : WHB1575579
Ref Doctor : SELF
Emp/Auth/TPA ID : TEAM BANK OF BARODA
Sponsor Name : ARCOFEMI HEALTHCARE LIMITED

Age / Gender : 53Y/Male
OP Visit No : FABROPV10305
Reported on : 28-09-2024 13:29
Specimen : Whole Blood (Edta)

Pres Doctor: :

Lab Technician / Technologist
GHI0029

DR. S.K SHARMA (V)
MBBS MD
MD PATHOLOGY



Patient Name : Mr. ASHOK KUMAR MORYA
UHID/MR No. : FABR.0000008662
Visit Date : 28-09-2024 10:33
Sample Collected on : 28-09-2024 11:42
Sample No : WHB1575579
Ref Doctor : SELF
Emp/Auth/TPA ID : TEAM BANK OF BARODA
Sponsor Name : ARCOFEMI HEALTHCARE LIMITED

Age / Gender : 53Y/Male
OP Visit No : FABROPV10305
Reported on : 28-09-2024 13:29
Specimen : Whole Blood (Edta)
Pres Doctor: :

DEPARTMENT OF LABORATORY MEDICINE

TEST NAME	RESULT	BIOLOGICAL REFERENCE INTERVALS	UNITS
GLYCOSYLATED HEMOGLOBIN (HBA1C)			
GLYCOSYLATED HEMOGLOBIN (HBA1C) : Method: HPLC	8.60*	Normal :- < 5.7 Prediabetes :- 5.6 - 6.4 Diabetes 6.5 or higher	%
GLUCOSE - (FASTING)			
GLUCOSE FASTING,, Method: (GOD-POD)	188.0	CHILD Child: 60-100 Cord Blood: 45-96 Newborn(1day) : 40-60 Newborn>1day : 50-80 ADULT Normal: <100 Pre-diabetes: 100-125 Diabetes: 126	mg/dl
PSA TOTAL			
PSA TOTAL Method: ELFA	1.02	0.0 - 4.0	ng/mL

End of the report

Results are to be correlated clinically

Lab Technician / Technologist
GHI0029



DR. S.K SHARMA (V)
MBBS MD
MD PATHOLOGY



Patient Name : Mr. ASHOK KUMAR MORYA
UHID/MR No. : FABR.0000008662
Visit Date : 28-09-2024 10:33
Sample Collected on : 28-09-2024 11:42
Sample No : SR02163676
Ref Doctor : SELF
Emp/Auth/TPA ID : TEAM BANK OF BARODA
Sponsor Name : ARCOFEMI HEALTHCARE LIMITED

Age / Gender : 53Y/Male
OP Visit No : FABROPV10305
Reported on : 28-09-2024 13:29
Specimen : Serum
Pres Doctor: :

DEPARTMENT OF LABORATORY MEDICINE

TEST NAME	RESULT	BIOLOGICAL REFERENCE INTERVALS	UNITS
LDL CHOLESTEROL			
LDL .. Method: CHOD-CHER	80.0	Optimal: < 100 Above Optimal: 100 – 129 Borderline High: 130-159 High: 160-189 Very high: 190	mg/dl
HDL CHOLESTEROL			
HDL .. Method: CHOD-CHER	42.0	Adults Male: 35.3 - 79.5	mg/dl
TRIGLYCERIDES			
TRIGLYCERIDE .. Method: GPO-Trinder	180.0	Normal: <161 High: 161-199 Hyper triglyceridemic: 200-499 Very high: >499	mg/dl
VLDL CHOLESTEROL			
VLDL CHOLESTEROL CHOLESTEROL	36.0	10 - 40 mg/dl	
CHOLESTEROL .. Method: CHOD - PAP	108.0	Child Desirable: < 170 Borderline high: 170 - 199 High: > 199 Adult Desirable: < 200 Borderline high:200-239 High: >239	mg/dl

End of the report

Results are to be correlated clinically

Lab Technician / Technologist
GHI0029



DR. S.K SHARMA (V)
MBBS MD
MD PATHOLOGY

Patient Name : Mr. ASHOK KUMAR MORYA
UHID/MR No. : FABR.0000008662
Visit Date : 28-09-2024 10:33
Sample Collected on : 28-09-2024 11:42
Sample No : SR02163676
Ref Doctor : SELF
Emp/Auth/TPA ID : TEAM BANK OF BARODA
Sponsor Name : ARCOFEMI HEALTHCARE LIMITED

Age / Gender : 53Y/Male
OP Visit No : FABROPV10305
Reported on : 28-09-2024 13:29
Specimen : Serum
Pres Doctor: :



Patient Name : Mr. ASHOK KUMAR MORYA
UHID/MR No. : FABR.0000008662
Visit Date : 28-09-2024 10:33
Sample Collected on : 28-09-2024 11:42
Sample No : SR02163676
Ref Doctor : SELF
Emp/Auth/TPA ID : TEAM BANK OF BARODA
Sponsor Name : ARCOFEMI HEALTHCARE LIMITED

Age / Gender : 53Y/Male
OP Visit No : FABROPV10305
Reported on : 28-09-2024 13:29
Specimen : Serum
Pres Doctor: :

DEPARTMENT OF LABORATORY MEDICINE

<u>TEST NAME</u>	<u>RESULT</u>	<u>BIOLOGICAL REFERENCE INTERVALS</u>	<u>UNITS</u>
UREA			
UREA, Method: Urease	26.0	CHILD 1-3 Years: 11-36 4-13 Years: 15-36 14-19 Years: 18-45 ADULT MALE <50 years: 19-45 > 50 years: 18-55 ADULT FEMALE < 50 Years: 13-40 > 50 Years: 21-43	mg/dl
CREATININE			
CREATININE .. Method: Enzymatic	0.93	ADULT MALE: 0.7-1.3 Female: 0.6-1.1 (0-2) Months Newborn: 0.3-1.0 (1-10) Years Child: 0.3-0.7 2 Months- 1 Years Infant: 0.2-0.4 (10-19) Years Adolescent: 0.5-1.0	mg/dl
URIC ACID			
URIC ACID .. Method: Uricase	4.90	3.5 - 7.2	mg/dl
BLOOD UREA NITROGEN(BUN)			
BLOOD UREA NITROGEN(BUN). Method: Calculated	12.14	4.67 - 23	mg/dL
GGTP: GAMMA GLUTAMYL TRANSPEPTIDASE			
GGTP: GAMMA GLUTAMYL TRANSPEPTIDASE - SERUM Method: Carboxy Substrate	20.0	10 - 50 U/L	U/L

End of the report

Patient Name : Mr. ASHOK KUMAR MORYA
UHID/MR No. : FABR.0000008662
Visit Date : 28-09-2024 10:33
Sample Collected on : 28-09-2024 11:42
Sample No : SR02163676
Ref Doctor : SELF
Emp/Auth/TPA ID : TEAM BANK OF BARODA
Sponsor Name : ARCOFEMI HEALTHCARE LIMITED

Age / Gender : 53Y/Male
OP Visit No : FABROPV10305
Reported on : 28-09-2024 13:29
Specimen : Serum
Pres Doctor: :

Results are to be correlated clinically

Lab Technician / Technologist
GHI0029



DR. S.K SHARMA (V)
MBBS MD
MD PATHOLOGY



Patient Name : Mr. ASHOK KUMAR MORYA
UHID/MR No. : FABR.0000008662
Visit Date : 28-09-2024 10:33
Sample Collected on : 28-09-2024 11:42
Sample No : SS01058717
Ref Doctor : SELF
Emp/Auth/TPA ID : TEAM BANK OF BARODA
Sponsor Name : ARCOFEMI HEALTHCARE LIMITED

Age / Gender : 53Y/Male
OP Visit No : FABROPV10305
Reported on : 28-09-2024 13:29
Specimen : Serum(Spl)
Pres Doctor: :

DEPARTMENT OF LABORATORY MEDICINE

TEST NAME	RESULT	BIOLOGICAL REFERENCE INTERVALS	UNITS
THYROID PROFILE - I(T3,T4 AND TSH)			
Tri-iodo thyronine (T3): Method: ELFA	0.79	1-4 days 0.97-7.42 ng/ml 5days-4 weeks 1.04-3.45 ng/ml 1-12 months 1.04-2.47 ng/ml 1-5 years 1.04-2.66 ng/ml 6-10 years 0.91-2.40 ng/ml 11-15 years 0.84-2.14 ng/ml 15-18 years 0.78-2.0 ng/ml Adult 0.61-1.63 ng/ml Pregnancy 1st trimester 0.81-1.90 ng/ml Pregnancy 2nd trimester 1.00-2.60 ng/ml Pregnancy 3rd trimester 1.00-2.60 ng/ml	ng/ml
Thyroxine (T4): Method: ELFA	8.04	1-4 days 11.08-21.61 µg/dl 5-4 weeks 8.29-17.24 µg/dl 1-12 months 5.93-16.38 µg/dl 1-5 years 7.33-15.04 µg/dl 6-10 years 6.40-13.33 µg/dl 11-15 years 5.54-11.78 µg/dl 15-18 years 4.21-11.86 µg/dl Adult 4.68-9.36 µg/dl Pregnancy 1st trimester 7.8-14.77 µg/dl Pregnancy 2nd trimester 7.14-19.58 µg/dl Pregnancy 3rd trimester 8.32-17.02 µg/dl	ug/dl
Thyroid Stimulating Hormone (TSH): Method: ELFA	2.59	1-4 days 1-39 µIU/ml 5days-4 weeks 1.7-9.1 µIU/ml 1-12 months 0.8-8.2 µIU/ml 1-18 years 0.7-5.7 µIU/ml Adult 0.25-5.0 µIU/ml Pregnancy 1st trimester 0.3-4.5 µIU/ml Pregnancy 2nd trimester 0.5-4.6 µIU/ml Pregnancy 3rd trimester 0.8-5.2 µIU/ml	uIU/ml

End of the report

Results are to be correlated clinically

Patient Name : Mr. ASHOK KUMAR MORYA
UHID/MR No. : FABR.0000008662
Visit Date : 28-09-2024 10:33
Sample Collected on : 28-09-2024 11:42
Sample No : SS01058717
Ref Doctor : SELF
Emp/Auth/TPA ID : TEAM BANK OF BARODA
Sponsor Name : ARCOFEMI HEALTHCARE LIMITED

Age / Gender : 53Y/Male
OP Visit No : FABROPV10305
Reported on : 28-09-2024 13:29
Specimen : Serum(Spl)
Pres Doctor: :

Lab Technician / Technologist
GHI0029



DR. S.K SHARMA (V)
MBBS MD
MD PATHOLOGY



Patient Name : Mr. ASHOK KUMAR MORYA
UHID/MR No. : FABR.0000008662
Visit Date : 28-09-2024 10:33
Sample Collected on : 28-09-2024 11:42
Sample No : SR02163676
Ref Doctor : SELF
Emp/Auth/TPA ID : TEAM BANK OF BARODA
Sponsor Name : ARCOFEMI HEALTHCARE LIMITED

Age / Gender : 53Y/Male
OP Visit No : FABROPV10305
Reported on : 28-09-2024 13:29
Specimen : Serum
Pres Doctor: :

DEPARTMENT OF LABORATORY MEDICINE

TEST NAME	RESULT	BIOLOGICAL REFERENCE INTERVALS	UNITS	REMARKS
LIVER FUNCTION TEST (PACKAGE)				
BILIRUBIN - TOTAL : Method: Diazo with DPD	0.70	Adult :- Upto 1.2 mg/dl 0 to 48 hrs :- Upto 14 mg/dl 3 Days to 1 Month :- Upto 5 mg/dl 1 Month to 18 Years :- Upto 1 mg/dl	mg/dl	
BILIRUBIN - DIRECT : Method: Diazo with DPD	0.30	Upto 0.3	mg/dl	
BILIRUBIN - INDIRECT : Method: Calculated	0.40	0.1 - 1.0	mg/dl	
SGPT/ALT : Method: IFCC WITHOUT P5P	29.0	Upto 45	U/L	
SGOT /AST : Method: IFCC WITHOUT P5P	20.0	Upto 35	U/L	
ALKA - PHOS : Method: AMP	84.0	1 Year to 12 Years :- 54 - 369 Adult :- 53 - 119	U/L	
TOTAL-PROTIEN: Method: Biuret	6.88	Adult :- 6.4 - 8.3	g/dl	
ALBUMIN : Method: BCG	4.09	Upto 18 Years :- 3.2 - 4.5 Adult :- 20 - 60 :- 3.5 - 5.2 60 - 90 :- 3.2 - 4.6	g/dl	
GLOBULIN:. Method: Calculated	2.79	2 - 3.5	g/dl	
A/G RATIO:. Method: Calculated	1.44	1.1 - 2.5		
AMYLASE	48.0	<90	U/L	
HBSAG Method: RAPID KIT METHOD	NEGATIVE	NEGATIVE, POSITIVE, DOUBTFUL		
PROTHROMBIN TIME	14 INR 1.0	1 - 1.4	sec.	CONTROL 14

End of the report

Patient Name : Mr. ASHOK KUMAR MORYA
UHID/MR No. : FABR.0000008662
Visit Date : 28-09-2024 10:33
Sample Collected on : 28-09-2024 11:42
Sample No : SR02163676
Ref Doctor : SELF
Emp/Auth/TPA ID : TEAM BANK OF BARODA
Sponsor Name : ARCOFEMI HEALTHCARE LIMITED

Age / Gender : 53Y/Male
OP Visit No : FABROPV10305
Reported on : 28-09-2024 13:29
Specimen : Serum
Pres Doctor: :

Results are to be correlated clinically

Lab Technician / Technologist
GHI0029



DR. S.K SHARMA (V)
MBBS MD
MD PATHOLOGY



Patient Name : Mr. ASHOK KUMAR MORYA
UHID/MR No. : FABR.0000008662
Visit Date : 28-09-2024 10:33
Sample Collected on : 28-09-2024 11:42
Sample No : UR1133637
Ref Doctor : SELF
Emp/Auth/TPA ID : TEAM BANK OF BARODA
Sponsor Name : ARCOFEMI HEALTHCARE LIMITED

Age / Gender : 53Y/Male
OP Visit No : FABROPV10305
Reported on : 28-09-2024 13:29
Specimen : Urine
Pres Doctor: :

DEPARTMENT OF LABORATORY MEDICINE

URINE ROUTINE EXAMINATION

Tests	CLINICAL PATHOLOGY			
	Result	Units	Biological Ref Range	Test Method
URINE EXAMINATION				
<u>Physical Examination</u>				
Colour	: Pale Yellow			
Quantity	: 30	ML		
Appearance	: S.turbid			
Specific Gravity	:1.015		1.010 - 1.030	
Reaction (pH)	: Acidic			
<u>Chemical Examination</u>				
Proteins	: Absent			
Glucose	: Prasant ++			
Occult Blood	: Absent			
Ketones	: Absent			
Urobilinogen	: Normal			
Bile Pigments	: Absent			
<u>Microscopic Examination</u>				
Red Blood Cells	:NIL	/hpf	00 - 03	
Pus Cells	:5-6	/hpf	00 - 05	
Epithelial Cells	:2-3	/hpf		
Casts	: Absent			
Crystals	: Absent			
Amorphous Deposits	: Absent			
Comments				

End of the report

Results are to be correlated clinically

Lab Technician / Technologist
GHI0029



DR. S.K SHARMA (V)
MBBS MD

Patient Name : Mr. ASHOK KUMAR MORYA
UHID/MR No. : FABR.0000008662
Visit Date : 28-09-2024 10:33
Sample Collected on : 28-09-2024 11:42
Sample No : UR1133637
Ref Doctor : SELF
Emp/Auth/TPA ID : TEAM BANK OF BARODA
Sponsor Name : ARCOFEMI HEALTHCARE LIMITED

Age / Gender : 53Y/Male
OP Visit No : FABROPV10305
Reported on : 28-09-2024 13:29
Specimen : Urine
Pres Doctor: :

MD PATHOLOGY



Patient Name	: Mr. ASHOK KUMAR MORYA	Age / Gender	: 53Y/Male
UHID/MR No.	: FABR.0000008662	OP Visit No	: FABROPV10305
Visit Date	: 28-09-2024 10:33	Reported on	: 28-09-2024 15:40
Sample Collected on	: 28-09-2024 11:42	Specimen	: Plasma(PP)
Sample No	: PLP797778	Pres Doctor:	:
Ref Doctor	: SELF		
Package Name	: ARCOFEMI - MEDIWHEEL - FULL BODY ANNUAL PLUS ABOVE 50Y MALE - 2D ECHO - PAN INDIA - FY2324		
Emp/Auth/TPA ID	: TEAM BANK OF BARODA		
Sponsor Name	: ARCOFEMI HEALTHCARE LIMITED		

DEPARTMENT OF LABORATORY MEDICINE

<u>TEST NAME</u>	<u>RESULT</u>	<u>BIOLOGICAL REFERENCE INTERVALS</u>	<u>UNITS</u>
GLUCOSE - (POST PRANDIAL)			
GLUCOSE POST PRANDIAL, Method: GOD-PAP	230.0*	Normal: <140	mg/dl

End of the report

Results are to be correlated clinically

Lab Technician / Technologist
GHI0029



DR. S.K SHARMA (V)
MBBS MD
MD PATHOLOGY



Patient Name : Mr. ASHOK KUMAR MORYA
UHID/MR No. : FABR.0000008662
Visit Date : 28-09-2024 10:33
Sample Collected on : 28-09-2024 11:42
Sample No : UR1133637
Ref Doctor : SELF
Emp/Auth/TPA ID : TEAM BANK OF BARODA
Sponsor Name : ARCOFEMI HEALTHCARE LIMITED

Age / Gender : 53Y/Male
OP Visit No : FABROPV10305
Reported on : 28-09-2024 15:40
Specimen : Urine
Pres Doctor: :

DEPARTMENT OF LABORATORY MEDICINE

TEST NAME	RESULT	BIOLOGICAL REFERENCE INTERVALS	UNITS
URINE GLUCOSE(FASTING)			
URINE GLUCOSE(FASTING)	Prasent ++		
URINE GLUCOSE(POST PRANDIAL)			
URINE GLUCOSE(POST PRANDIAL)	Prasent +++		

End of the report

Results are to be correlated clinically

Lab Technician / Technologist
GHI0029

 DR. S.K SHARMA (V)
 MBBS MD
 MD PATHOLOGY



Patient ID:	28092402	Patient Name:	MR.ASHOK KUMAR 53YRS
Age:	53Y/M	Sex:	M
Study Date:	28/9/2024 9:58:47 AM	Ref. By:	DR.SELF

RADIOGRAPH OF THE CHEST PA VIEW

FINDINGS:

Both the lung fields appear normal.
Both the costo-phrenic angles are clear.
Hilar shadows appear normal.
Cardiac silhouette appears normal.
Both hemi-diaphragms are normal in position and contour.
Trachea is in the midline.
Bony thorax under view is unremarkable.

IMPRESSION:

No active parenchymal lesion is seen in the lung fields

Dr. Sushant Mittal
Md Radiodiagnosits
RMC 19070

R

CHEST PA VIEW

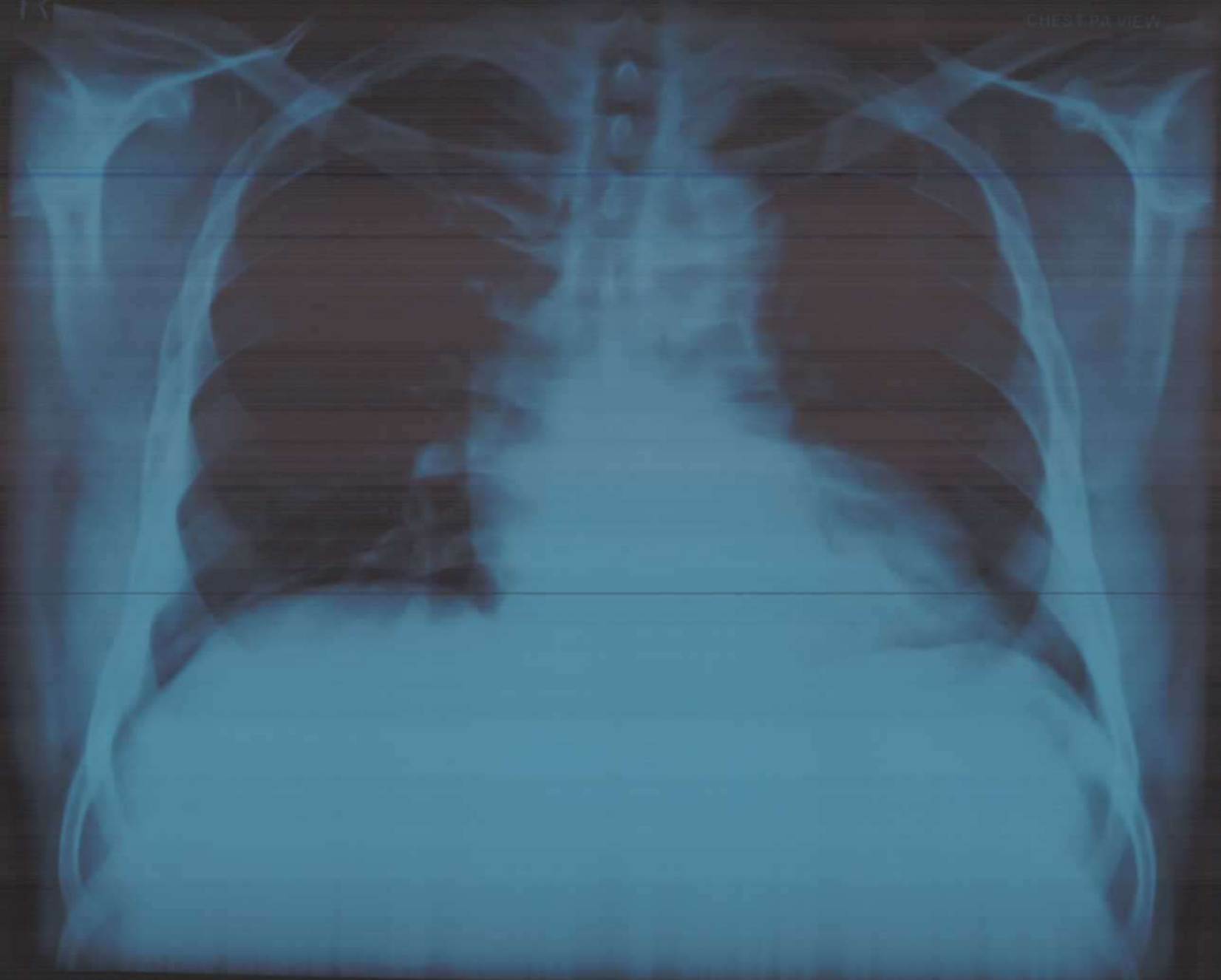

MR. ASHOK KUMAR 52YRS 28092102 M CHEST PA 28 Sep 21 09:58 AM

RR: 18/18/21

Patient's Name	MR ASHOK KUMAR MORYA				
Age / Sex	53Y/M	MOB.	9575131600	Report Date:	28.09.2024
Ref. By	SELF			MR NO.	FABR.0000008662

SONOGRAPHY WHOLE ABDOMEN

Liver is mildly enlarged in size (15.8 cm), parenchymal echogenicity is mildly raised s/o grade I fatty infiltration. Portal vein is normal in caliber with normal hepatopetal flow. Intra hepatic biliary radicles and CBD are undilated. No focal lesion is seen.

Gall bladder is physiologically distended. No obvious calculus or mass lesion is observed. Gall bladder wall thickness is normal. There is no evidence of peri-cholecystic fluid. No overt evidence of cholecystitis.

Pancreas is normal in size, shape and echotexture. No focal lesion or calcifications are seen. Pancreatic duct appears normal. Peri-pancreatic areas and vessels appear grossly normal.

Spleen is enlarged in size (14.4 cms) and shows normal echogenicity.

Both kidneys are normal in size, shape and position. Renal contours are smooth, parenchymal echogenicity is normal. Corticomedullary differentiation is maintained in both kidneys and mid cortical thickness is normal. Both renal pelvicalyceal systems and both ureters are undilated.

Right kidney – 10 x 5 cms.

Left kidney – 10.5 x 5.3 cms.

IVC and abdominal aorta are normal in caliber.

No evidence of intra-abdominal lymphadenopathy/ ascites is seen.

Urinary bladder is adequately distended. Size, shape and wall thickness is normal. No intraluminal calculus or growth could be detected.

Prevoid urine approx 383 cc.

Post void residual urine is insignificant, approx 31 cc.

Prostate is normal in size, with smooth outlines and shows homogenous echotexture . It measured 3.8 x 3.3 x 3.4 cms (Weight approx 23 grams) .

IMPRESSION : -

- 1) Mild Hepatomegaly with grade I fatty infiltration.
- 2) Splenomegaly.



Dr. Roshani Rathore
(MBBS, MD)
Reg.no. MP-24067

