



Healthc

## Health Check up Booking Confirmed Request(36E1932),Package Code-PKG

2 messages

**Mediwheel** <wellness@mediwheel.in>

To: healthcare.medicals@gmail.com

Cc: customercare@mediwheel.in



Hi **Healthcare Medical Centre and Diagnostic**,

The following booking has been confirmed. It is requested to honor the said booking as priority services to our client

**Hospital Package Name** : Pre-employment Health Checkup H

**Patient Package Name** : Pre-Employment Health Checkup Male

**Hospital Address** : SHOP 29, BLDG NO D-1H,SATELLITE GARDENS PHA  
NEAR SATELLITE TOWERS,GOREGAON EAST,

**Contact Details** : yashuttekar9

**Appointment Date** : 11-09-2024

**Confirmation Status** : Booking Confirmed

**Preferred Time** : 09:00 AM - 09:30 AM

Member Information	
<b>Booked Member Name</b>	<b>Age</b>
Yash Uttekar	27 year

We request you to facilitate the employee on priority.



+91 77389 00843 ~Prince Vegeta  
Today at 9:27 am



*DR. YOGESH J. MEHTA M.D*  
**DR. YOGESH J. MEHTA M.D**  
 Physician & Cardiologist  
 Reg. No. - 71131

*Uttekar*

**HEALTHCARE MEDICAL CENTRE & DIAGNOSTICS**  
 Satellite Road, Powai, Mumbai - 400063.  
 Near Satellite Tower, Colaba, Mumbai - 400063.  
 Ph.- 40126365 / 79773740 / 7977362922

- COMPU. PATHOLOGY • ALLERGY TESTING
- DIGITAL WHOLE BODY X-RAYS
- DIGITAL 3D SONOGRAPHY
- DIGITAL WHOLE BODY COLOUR DOPPLER
- DIGITAL 2-D ECHO WITH COLOUR DOPPLER
- E.C.G. • LUNG FUNCTION TEST
- MAMMOGRAPHY & BONE MINERAL DENSITOMETRY

- COMPUTERISED STRESS TEST
- DENTAL
- ADVANCED DENTISTRY
- PHYSIOTHERAPY
- AUDIOMETRY & SPEECH THERAPY
- FULL BODY HEALTH CHECK-UPS
- CORPORATE HEALTH CHECKUPS



**HEALTHCARE**

MEDICAL CENTRE & DIAGNOSTICS

## EYE CHECK UP & COLOUR VISION

NAME: Mr. Yash Uttakar	DATE: 11/9/24.
REF. BY: Mediwheel.	AGE: 27. SEX: M.

	RIGHT EYE	LEFT EYE
CORNEA	Normal	Normal
PUPIL	Normal	Normal
SCLERA	Normal	Normal
EYE MOVEMENTS	Normal	Normal
REFRACTIVE ERROR	Myopia	Myopia
COLOUR VISION	Normal	Normal

HEALTHCARE MEDICAL CENTRE & DIAGNOSTICS  
 Ph. 4012000000

DR. SIGNATURE & STAMP

- COMPU. PATHOLOGY • ALLERGY TESTING
- DIGITAL WHOLE BODY X-RAYS
- DIGITAL 3D SONOGRAPHY
- DIGITAL WHOLE BODY COLOUR DOPPLER
- DIGITAL 2-D ECHO WITH COLOUR DOPPLER
- E.C.G. • LUNG FUNCTION TEST
- MAMMOGRAPHY & BONE MINERAL DENSITOMETRY

- COMPUTERISED STRESS TEST
- DENTAL
- ADVANCED DENTISTRY
- PHYSIOTHERAPY
- AUDIOMETRY & SPEECH THERAPY
- FULL BODY HEALTH CHECK-UPS
- CORPORATE HEALTH CHECKUPS



# HEALTHCARE

MEDICAL CENTRE & DIAGNOSTICS

NAME	MR YASH UTTEKAR	DATE	11/09/2024
HEIGHT: 167 CM	WEIGHT : 74 KGS	AGE	27 YRS
REFERRED BY	MEDIWHEEL	SEX	MALE
<b>PRESENT COMPLAINT:</b> NONE			
<b>CURRENT MEDICATION:</b> NIL			
<b>PAST HISTORY :</b> NIL			
<b>ALLERGY:</b> NIL		<b>APPETITE:</b> GOOD	
<b>SLEEP:</b> NORMAL		<b>BLADDER:</b> NORMAL	
<b>BOWEL:</b> NORMAL			
<b>HABITS :</b> NONE			
<b>FAMILY HISTORY:</b> FATHER :DM,HT			
<b>GENERAL EXAMINATION :</b>		<b>ADVICE :</b>	
P: 66 / MIN		BP: 127/85 MMHG	
<b>PALLOR:</b> NIL		<b>ICTERUS:</b> NIL	
<b>OEDEMA:</b> NIL		<b>OTHERS:</b> NIL	
RS: AEBE , NO CREPTS, NO RHONCHI			
CVS: S1S2 HEARD NORMAL			
PA: NAD			
CNS: NAD			
<b>INVESTIGATION:</b>			

*fit for employment*

*Exercise daily*

DR. Y. J. MEHTA [M.D.]  
Physician & Cardiologist  
Reg. No. - 71131

HEALTHCARE MEDICAL CENTRE & DIAGNOSTICS  
Near Satchin  
Ph. 4012000063

- COMPU. PATHOLOGY • ALLERGY TESTING
- DIGITAL WHOLE BODY X-RAYS
- DIGITAL 3D SONOGRAPHY
- DIGITAL WHOLE BODY COLOUR DOPPLER
- DIGITAL 2-D ECHO WITH COLOUR DOPPLER
- E.C.G. • LUNG FUNCTION TEST
- MAMMOGRAPHY & BONE MINERAL DENSITOMETRY

- COMPUTERISED STRESS TEST
- DENTAL
- ADVANCED DENTISTRY
- PHYSIOTHERAPY
- AUDIOMETRY & SPEECH THERAPY
- FULL BODY HEALTH CHECK-UPS
- CORPORATE HEALTH CHECKUPS



**HEALTHCARE**

MEDICAL CENTRE & DIAGNOSTICS

DATE : 11/9/2024

TO,

Mediwheel

This is regarding your client Miss/Mrs/Mr. Yash

Uttekar Visited to our centre on 11/9/2024 for

her/his proposed tests. All tests are done as scheduled except

Pending/skipped tests: Urine Routine

Reason: He do not want give sample

We are canceling / will reschedule it as per her/his convenience.

Thank you.

[Signature]

Client's sign

mk dave  
**DR. YOGESH MEHTA M.D**  
 Physician & Cardiologist  
 Reg. No. - 71131  
**Medical Examiner**

**HEALTHCARE MEDICAL CENTRE & DIAGNOSTICS**  
 Near Cstb Ph. 4014433

- COMPU. PATHOLOGY • ALLERGY TESTING
- DIGITAL WHOLE BODY X-RAYS
- DIGITAL 3D SONOGRAPHY
- DIGITAL WHOLE BODY COLOUR DOPPLER
- DIGITAL 2-D ECHO WITH COLOUR DOPPLER
- E.C.G. • LUNG FUNCTION TEST
- MAMMOGRAPHY & BONE MINERAL DENSITOMETRY

- COMPUTERISED STRESS TEST
- DENTAL
- ADVANCED DENTISTRY
- PHYSIOTHERAPY
- AUDIOMETRY & SPEECH THERAPY
- FULL BODY HEALTH CHECK-UPS
- CORPORATE HEALTH CHECKUPS



NAME	MR YASH UTEKAR	DATE	11/09/2024
INVESTIGATION	X RAY CHEST PA	AGE	27 YRS
REF. BY DR.	MEDIWHEEL	SEX	MALE

## X-RAY CHEST (PA VIEW)

Both the lungs are equally translucent

The cardiac & aortic silhouettes are normal.

The pleural spaces are clear.

No hilar or mediastinal mass is seen.

Domes of diaphragm are normal in position and contour.

No skeletal abnormality is seen.

**CONCLUSION : NO EVIDENCE OF PULMONARY, PLEURAL OR CARDIAC PATHOLOGY IS NOTED.**

*Thank you for the opportunity to participate in the care of your patient.  
Please bring this report next time for comparison.*

DR. DHANANJAY RASTOGI  
{CONSULTING RADIOLOGIST}  
( MBBS , DMRD. )

- COMPU. PATHOLOGY
- DIGITAL X-RAY
- DIGITAL SONOGRAPHY
- DIGITAL COLOR DOPPLER
- 2D ECHO CARDIOGRAPHY
- MAMMOGRAPHY & BONE MINERAL DENSITOMETRY ( BMD )
- ECG ■ PFT
- COMPU. TREADMILL TEST
- PHYSIOTHERAPY
- DENTAL
- HEALTH CHECK-UP



# ELECTROCARDIOGRAM (ECG)

MIR YASH UTEKAR  
 EIC7972 11-Sep-2024  
 ECG

PATIENT M. Yash Uttakar AGE 27 SEX Male  
 REF. BY DR. Medhesh DATE 11-09-24

HEALTHCARE  
 Near Seta  
 Ph: 40363

INTERPRETATION : sinus Bradycardia  
 HEALTHCARE MEDICAL CENTRE & DIAGNOSTICS  
 Ph: 40363

DR. DR. YOGESH MEHTA M.D  
 Physician & Cardiologist  
 Reg. No. 71131

*Revised*

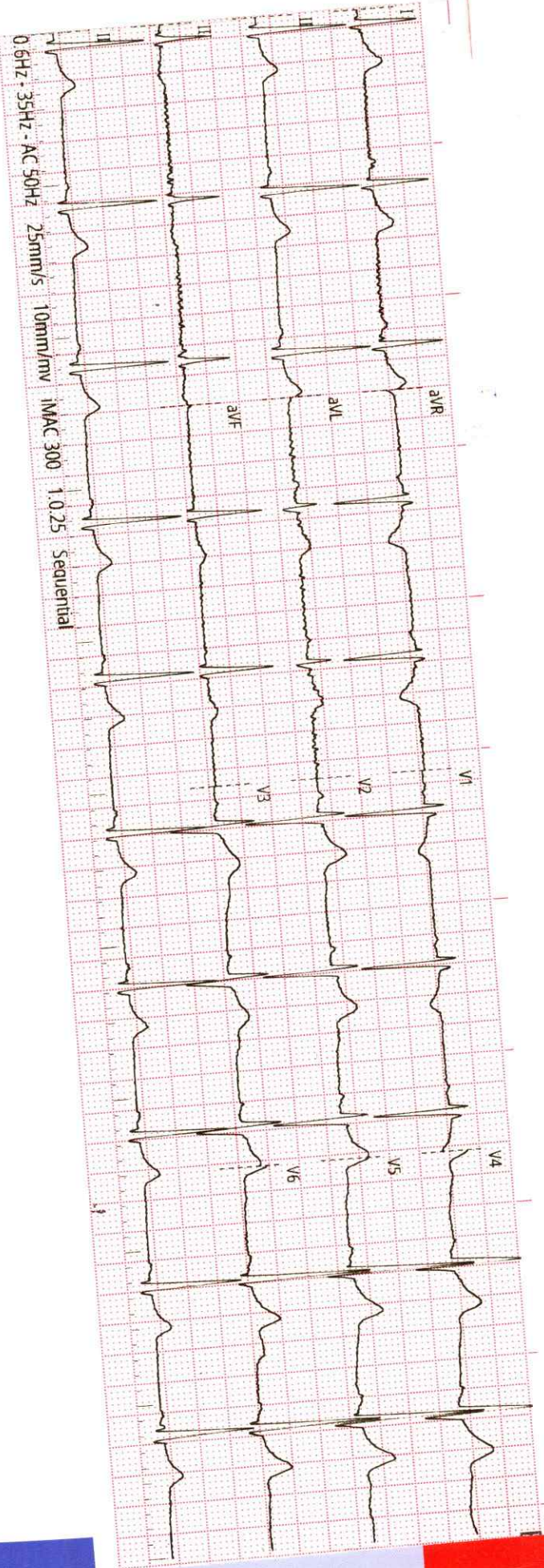



History : .....

B.P. : .....

Drugs : .....

Standard : 10 mm

Auricular Rate : 58/min

Ventricular Rate : 58/min

Rhythm : regular

Mechanism : sinus

Voltage : N

Axis : +90

P Waves : N

PR Interval : N

Q Waves : —

QRS Interval : —

ST Segment : N

T Waves : N

QT Interval : —

Extra Systoles : —

REMARKS & CONCLUSIONS : N Sinus Bradycardia