



MEDICOVER
HOSPITALS

OUT PATIENT DEPARTMENT

Patient Name : Prasad Chikkalar	UMR No :	Bill Dt : 15/7/24
Age/Gender : / 42/ Male	Bill No :	Visit Type :
Mobile :	Visit Dt. : /	

Consultant : Dr. Penchilaprasad.

BP ^s :	130/70	mmHg
BP ^d :		mmHg
Weight :		kg
Height :		cms
HR :	86	/min
TEMP :		F

Rx :

cho soap should p/sy

1

T2 myopic - (b)

1 cap

He is

ok

Fit for duties

K-P

Dr. K. PENCHILA PRASAD
MD
Consultant Physician & Diabetologist
Regd No: C3011
MEDICOVER HOSPITALS, NELLORE.



LABORATORY REPORT : BIOCHEMISTRY

Name	: Mr.N V D V PRASAD CHIKKALA	Age /Sex	: 42Y Y(s)/MALE
Bill Date	: 15-Jul-2024 01:11 PM	UMR No.	: 372407000731
Rec. Dt	: 15-Jul-2024 01:34 PM	Bill No.	: MCB37240700795
Rept. Dt	: 15-Jul-2024 01:52 PM	Result No	: RMC240786824
Ref By	: Dr. Penchila Prasad Kandikattu	Sample ID	: MCNNL7003093
Sample Type	:		

SERUM BILIRUBIN TOTAL

<u>Parameters</u>	<u>Result</u>	<u>Referral Ranges</u>	<u>Units</u>
TOTAL BILIRUBIN DIAZO	0.8		mg/dL
DIRECT BILIRUBIN DIAZO	0.2	0.2	mg/dL

Suggested Clinical Correlation * If necessary, Please discuss

*** End Of Report ***

Challagundla Neelima
Dr. CHALLAGUNDLA NEELIMA
MBBS., DNB PATHOLOGIST



LABORATORY REPORT : BIOCHEMISTRY

Name	: Mr.N V D V PRASAD CHIKKALA	Age /Sex	: 42Y Y(s)/MALE
Bill Date	: 15-Jul-2024 01:11 PM	UMR No.	: 372407000731
Rec. Dt	: 15-Jul-2024 01:34 PM	Bill No.	: MCB37240700795
Rept. Dt	: 15-Jul-2024 01:52 PM	Result No	: RMC240786823
Ref By	: Dr. Penchila Prasad Kandikattu	Sample ID	: MCNNL7003093
Sample Type	: SERUM		

SERUM CREATININE

<u>Parameters</u>	<u>Result</u>	<u>Referral Ranges</u>	<u>Units</u>
CREATININE <i>Jaffe</i>	1.03	0.7 - 1.2	mg/dL

Suggested Clinical Correlation * If necessary, Please discuss

*** End Of Report ***

Dr. M.PRASANTH
MD, CLINICAL BIOCHEMIST



LABORATORY REPORT : CLINICAL PATHOLOGY

Name	: Mr.N V D V PRASAD CHIKKALA	Age /Sex	: 42Y Y(s)/MALE
Bill Date	: 15-Jul-2024 01:11 PM	UMR No.	: 372407000731
Rec. Dt	: 15-Jul-2024 01:34 PM	Bill No.	: MCB37240700795
Rept. Dt	: 15-Jul-2024 02:12 PM	Result No	: RMC240786825
Ref By	: Dr. Penchila Prasad Kandikattu	Sample ID	: MCNNL7003094
Sample Type	:		

CUE(COMPLETE URINE EXAMINATION)

<u>Parameters</u>	<u>Result</u>	<u>Referral Ranges</u>	<u>Units</u>
<u>PHYSICAL EXAMINATION</u>			
COLOUR	Pale yellow	PALE YELLOW	
APPEARANCE	Clear	CLEAR	
<u>CHEMICAL EXAMINATION</u>			
SPECIFIC GRAVITY <i>Bromthymol blue</i>	1.020	1.000 - 1.030	
PH <i>Bromthymol blue</i>	6.0	5.0 - 8.0	
PROTEIN <i>Tetra-bromophenol blue/Heat coagulation test</i>	Nil	NIL (<15 mg/dL)	
GLUCOSE <i>Glucose oxidase Peroxidase/Benedict?s test</i>	Nil	NIL (<25 mg/dL)	
KETONE <i>Sodium nitroprusside/Rothera?s test.</i>	Nil	NIL (<5 mg/dL)	
<u>MICROSCOPIC EXAMINATION</u>			
PUŞ CELLS	6-8/hpf	0 - 5 /hpf	
RBC	Nil	0 - 5 /hpf	
EPITHELIAL CELLS	2-4/hpf	0 - 5	hpf

Dr. CHALLAGUNDLA NEELIMA
MBBS., DNB PATHOLOGIST



LABORATORY REPORT : CLINICAL PATHOLOGY

Name	: Mr.N V D V PRASAD CHIKKALA	Age /Sex	: 42Y Y(s)/MALE
Bill Date	: 15-Jul-2024 01:11 PM	UMR No.	: 372407000731
Rec. Dt	: 15-Jul-2024 01:34 PM	Bill No.	: MCB37240700795
Rept. Dt	: 15-Jul-2024 02:12 PM	Result No	: RMC240786825
Ref By	: Dr. Penchila Prasad Kandikattu	Sample ID	: MCNNL7003094
Sample Type	:		

CRYSTALS	Nil	NIL
CASTS	Nil	NIL
OTHERS	Nil	NIL

INTERPRETATION

The colour fields of chemicals correspond to the following values:

1. Proteins: neg (negative), 30-99 (+), 100-499 (++) , >500 (+++) mg/dl
2. Ketones: neg. (negative), 5 (Trace), 15-49 (+), 50-149 (++) , >150 (+++) mg/dl
3. Glucose: norm. (normal), 50-149 (+), 150-499 (++) , 500-999 (+++) , >1000 (++++) mg/dl
4. Bilirubin: neg (negative), 1 (+), 3 (++) , 6 (+++) mg/ dl
5. Urobilinogen: norm. (normal), 2 (+), 4 (++) , 8 (+++) , 12 (++++) mg/dl.

Suggested Clinical Correlation * If necessary, Please discuss

*** End Of Report ***

Dr. CHALLAGUNDLA NEELIMA
MBBS., DNB PATHOLOGIST



LABORATORY REPORT : HAEMATOLOGY

Name	: Mr.N V D V PRASAD CHIKKALA	Age /Sex	: 42Y Y(s)/MALE
Bill Date	: 15-Jul-2024 01:11 PM	UMR No.	: 372407000731
Rec. Dt	: 15-Jul-2024 01:34 PM	Bill No.	: MCB37240700795
Rept. Dt	: 15-Jul-2024 02:12 PM	Result No	: RMC240786828
Ref By	: Dr. PENCHILA PRASAD KANDIKATTU	Sample ID	: MCNNL7003095
Sample Type	:		

CBP(COMPLETE BLOOD PICTURE)

Parameters	Result	Referral Ranges	Units
HEMOGLOBIN <i>Photometric</i>	13.5	13.0 - 17.0	gms/dL
R B C COUNT <i>Electrical Impedance</i>	4.7	4.5 - 5.5 10 ¹² /L	10 ¹² /L
PCV/HCT <i>Calculated</i>	41	40 - 50	%
MCV <i>Calculated</i>	88	83 - 101	fl
MCH <i>Calculated</i>	29	27 - 32	pg
MCHC <i>Calculated</i>	32	31 - 37	g/dL
TLC (TOTAL LEUCOCYTE COUNT) <i>Impedance</i>	7.0	4.0 - 10.0	10 ³ /μl
<u>DIFFERENTIAL COUNT</u>			
NEUTROPHILS <i>DHSS/Microscopy</i>	60	40 - 80 %	
LYMPHOCYTES <i>DHSS/Microscopy</i>	35	20 - 40 %	
MONOCYTES <i>DHSS/Microscopy</i>	04	02 - 10 %	
EOSINOPHILS <i>DHSS/Microscopy</i>	01	00 - 06 %	
BASOPHILS <i>DHSS/Microscopy</i>	00	00 - 01 %	

Dr. Challagundla Neelima
Dr. CHALLAGUNDLA NEELIMA
MBBS., DNB PATHOLOGIST



LABORATORY REPORT : HAEMATOLOGY

Name	: Mr.N V D V PRASAD CHIKKALA	Age /Sex	: 42Y Y(s)/MALE
Bill Date	: 15-Jul-2024 01:11 PM	UMR No.	: 372407000731
Rec. Dt	: 15-Jul-2024 01:34 PM	Bill No.	: MCB37240700795
Rept. Dt	: 15-Jul-2024 02:12 PM	Result No	: RMC240786828
Ref By	: Dr. PENCHILA PRASAD KANDIKATTU	Sample ID	: MCNNL7003095
Sample Type	:		

PLATELET COUNT

200

150 - 400 $10^3/\mu\text{L}$

$10^3/\mu\text{L}$

Electrical Impedance

Suggested Clinical Correlation * If necessary, Please discuss

*** End Of Report ***

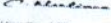
Dr. CHALLAGUNDLA NEELIMA
MBBS., DNB PATHOLOGIST



LABORATORY REPORT : HAEMATOLOGY

Name	: Mr.N V D V PRASAD CHIKKALA	Age /Sex	: 42Y Y(s)/MALE
Bill Date	: 15-Jul-2024 01:11 PM	UMR No.	: 372407000731
Rec. Dt	: 15-Jul-2024 01:34 PM	Bill No.	: MCB37240700795
Rept. Dt	: 15-Jul-2024 02:12 PM	Result No	: RMC240786826
Ref By	: Dr. Penchila Prasad Kandikattu	Sample ID	: MCNNL7003095
Sample Type	: WHOLE BLOOD		

BLOOD GROUPING AND RH

<u>Parameters</u>	<u>Result</u>	<u>Referral Ranges</u>	<u>Units</u>
BLOOD GROUP <i>Automated microcolumn gel method</i>	" O "		
RH TYPE	positive		

INTERPRETATION

1. If Rh is Du positive it is best considered as Rh negative as recipient and Rh positive as donor. Proper Cross matching is recommended before transfusion.
2. In case of forward and reverse grouping discrepancy, clinical correlation and repeat sample analysis is recommended.
3. For Infants below 6 months only forward grouping is performed.
4. A sub-grouping is recommended after the age of 6 months.

Suggested Clinical Correlation * If necessary, Please discuss

*** End Of Report ***

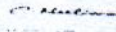
Dr. CHALLAGUNDLA NEELIMA
MBBS., DNB PATHOLOGIST



LABORATORY REPORT : HAEMATOLOGY

Name	: Mr.N V D V PRASAD CHIKKALA	Age /Sex	: 42Y Y(s)/MALE
Bill Date	: 15-Jul-2024 01:11 PM	UMR No.	: 372407000731
Rec. Dt	: 15-Jul-2024 01:34 PM	Bill No.	: MCB37240700795
Rept. Dt	: 15-Jul-2024 02:12 PM	Result No	: RMC240786827
Ref By	: Dr. Penchila Prasad Kandikattu	Sample ID	: MCNNL7003095
Sample Type	: WHOLE BLOOD		

ESR

<u>Parameters</u>	<u>Result</u>	<u>Referral Ranges</u>	<u>Units</u>
ESR MODIFIED WESTERGREN'S METHOD	05	0 - 10	mm/1st hour

Suggested Clinical Correlation * If necessary, Please discuss

*** End Of Report ***

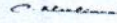
Dr. CHALLAGUNDLA NEELIMA
MBBS., DNB PATHOLOGIST



MEDICOVER
HOSPITALS

A UNIT OF ABHAYANJANEYA HEALTH CARE PVT LTD.

Patient Name : N V D V Prasad Chikkala UMR 731

Age 42Y/M

Ref. Dr. PENCHILA PRASAD

Date: 13/07/2024

X-RAY CHEST PA VIEW

Soft tissues and thoracic cage are normal.

Cardiothoracic Ratio within normal limits.

Both hila are normal.

Both lungs are clear.

Both costophrenic angles and both the domes of diaphragm are normal

IMPRESSION:

No significant abnormality detected.

DR A. JANAKI RAMI REDDY MD.,
CONSULTANT RADIOLOGIST.



LABORATORY REPORT : BIOCHEMISTRY

Name	: Mr.N V D V PRASAD CHIKKALA	Age /Sex	: 42Y Y(s)/MALE
Bill Date	: 15-Jul-2024 01:11 PM	UMR No.	: 372407000731
Rec. Dt	: 15-Jul-2024 01:34 PM	Bill No.	: MCB37240700795
Rept. Dt	: 15-Jul-2024 01:52 PM	Result No	: RMC240786821
Ref By	: Dr. Penchila Prasad Kandikattu	Sample ID	: MCNNL7003093
Sample Type	: PLASMA		

PLBS (POST LUNCH BLOOD GLUCOSE)

<u>Parameters</u>	<u>Result</u>	<u>Referral Ranges</u>	<u>Units</u>
POST LUNCH BLOOD GLUCOSE <i>Hexokinase</i>	119	Normal Range : <140 Impaired Glucose Tolerance : 140 -199 Diabetes Mellitus: >=200	mg/dL

Suggested Clinical Correlation * If necessary, Please discuss

*** End Of Report ***

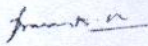
Dr. M.PRASANTH
MD, CLINICAL BIOCHEMIST



LABORATORY REPORT : BIOCHEMISTRY

Name	: Mr.N V D V PRASAD CHIKKALA	Age /Sex	: 42Y Y(s)/MALE
Bill Date	: 15-Jul-2024 01:11 PM	UMR No.	: 372407000731
Rec. Dt	: 15-Jul-2024 01:34 PM	Bill No.	: MCB37240700795
Rept. Dt	: 15-Jul-2024 01:52 PM	Result No	: RMC240786822
Ref By	: Dr. PENCHILA PRASAD KANDIKATTU	Sample ID	: MCNNL7003093
Sample Type	: PLASMA		

FBS (FASTING BLOOD GLUCOSE)

<u>Parameters</u>	<u>Result</u>	<u>Referral Ranges</u>	<u>Units</u>
FASTING BLOOD GLUCOSE <i>Hexokinase</i>	92	Normal Range : 70 - 99 Impaired Glucose tolerance : 100 -125 Diabetes Mellitus : >=126	mg/dL

Suggested Clinical Correlation * If necessary, Please discuss

*** End Of Report ***

Dr. M.PRASANTH
MD, CLINICAL BIOCHEMIST



LABORATORY REPORT : BIOCHEMISTRY

Name	: Mr.N V D V PRASAD CHIKKALA	Age /Sex	: 42Y Y(s)/MALE
Bill Date	: 15-Jul-2024 01:11 PM	UMR No.	: 372407000731
Rec. Dt	: 15-Jul-2024 01:34 PM	Bill No.	: MCB37240700795
Rept. Dt	: 15-Jul-2024 01:52 PM	Result No	: RMC240786819
Ref By	: Dr. Penchila Prasad Kandikattu	Sample ID	: MCNNL7003093
Sample Type	: SERUM		

BUN(BLOOD UREA NITROGEN)

<u>Parameters</u>	<u>Result</u>	<u>Referral Ranges</u>	<u>Units</u>
BLOOD UREA <i>Urease kinetic</i>	19	16.6 - 48.5	mg/dL
BUN (Blood Urea Nitrogen.)	09		

Suggested Clinical Correlation * If necessary, Please discuss

*** End Of Report ***

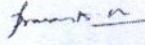
Dr. M.PRASANTH
MD, CLINICAL BIOCHEMIST



Name	: Mr.N V D V PRASAD CHIKKALA	Age /Sex	: 42Y Y(s)/MALE
Bill Date	: 15-Jul-2024 01:11 PM	UMR No.	: 372407000731
Rec. Dt	: 15-Jul-2024 01:34 PM	Bill No.	: MCB37240700795
Rept. Dt	: 15-Jul-2024 01:52 PM	Result No	: RMC240786820
Ref By	: Dr. PENCHILA PRASAD KANDIKATTU	Sample ID	: MCNNL7003093
Sample Type	: SERUM		

<u>Parameters</u>	<u>Result</u>	<u>Referral Ranges</u>	<u>Units</u>
SGPT (ALT) UV without P5P	19	<= 41	U/L

Suggested Clinical Correlation * If necessary, Please discuss

*** End Of Report ***

Dr. M. PRASANTH
MD, CLINICAL BIOCHEMIST

Rate 87 . Age not entered, assumed to be 50 years old for purpose of ECG interpretation
 . Sinus rhythm.....normal P axis, V-rate 50- 99
 PR 134 . Abnormal R-wave progression, early transition.....QRS area>0 in V2
 QRSD 96
 QT 332
 QTc 400

--AXIS--

P 57
 QRS -12
 T 12

- OTHERWISE NORMAL ECG -

12 Lead; Standard Placement

Unconfirmed Diagnosis

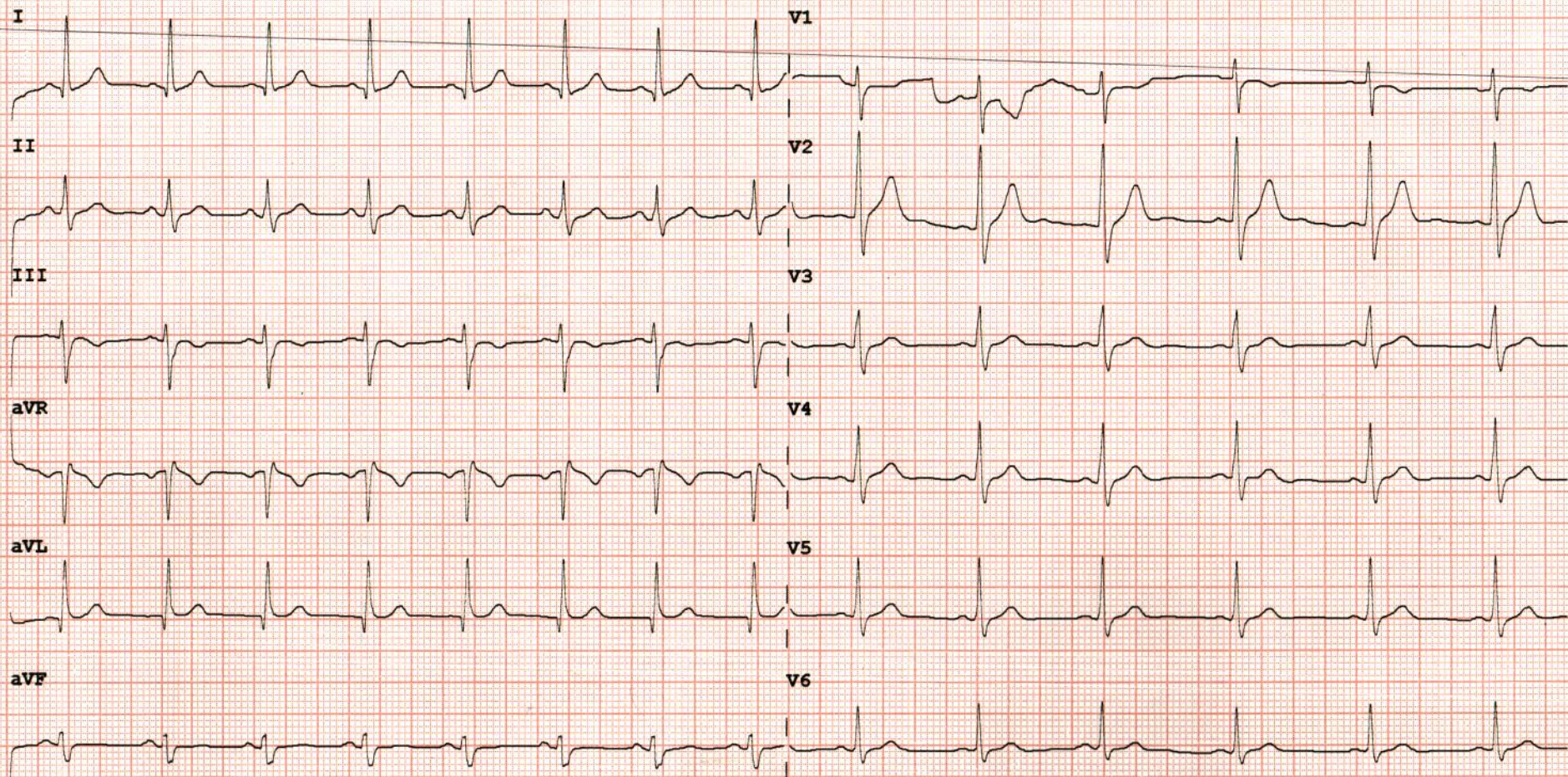

Device: Speed: 25 mm/sec Limb: 10 mm/mV Chest: 10.0 mm/mV F 50~ 0.50- 40 Hz W PH100B CL P?



VISION CERTIFICATE

NAME : MR. N.V. D.V. Prasad

AGE : 42/M

REF.NO : 15/69950

DATE : 15/07/24

RIGHT EYE

LEFT EYE

❖ DISTANT VISION :

WITHOUT GLASSES

G/B

G/B

WITH GLASSES

❖ NEAR VISION :

WITHOUT GLASSES

N12

N12

WITH GLASSES

N6

N6

❖ COLOUR VISION :

Normal

Normal

❖ IOP :

14 mmHg

14 mmHg

❖ CONFRONTATION

FIELDS :

❖ FUNDUS :

Normal

Normal

OPD008

Dr. K. Sreejashmi
M.B.S., M.S., F.C.R.S.
OPHTHALMIC SURGEON
Regd. No. 44862