

Health Check up Booking Request(bobS15490), Beneficiary Code-129222

2 messages

Mediwheel <wellness@mediwheel.in>
 To: healthcare.medicals@gmail.com
 Cc: customercare@mediwheel.in

Thu, Mar 14, 2024 at 11:41 AM



Mediwheel
...New wellness partner

011-41195959

Dear Healthcare Medical Centre and Diagnostic

We have received a booking request with the following details. Provide your confirmation by clicking on the Yes button.

You confirm this booking? Yes No

Name : MR. SOVLE AMOD SARVOTTAM

Contact Details : 9967884283

Hospital Package Name : Mediwheel Full Body Health Checkup **Female Above 40**

Location : SHOP NO.44/49, EMP 71, OPP. RAHEJA REFLECTIONS BLDG., 120 FEET ROAD, THAKUR VILLAGE, EVERSHINE MILLENNIUM PARADISE, KANDIVALI EAST -400101

Appointment Date : 16-03-2024

Member Information		
Booked Member Name	Age	Gender
POOJA SOVLE	40 year	Female

Tests included in this Package -

- Mammography
- Stool Test
- Gynae Consultation
- Thyroid Profile
- ESR
- Blood Glucose (Fasting)
- General Physician Consultation
- TMT OR 2D ECHO
- Blood Group
- Blood Glucose (Post Prandial)
- Chest X-ray
- ECG
- USG Whole Abdomen
- Eye Check-up consultation
- Urine Sugar Fasting
- Urine Sugar PP
- Dental Consultation
- Urine analysis
- CBC
- Lipid Profile
- Kidney Profile
- Liver profile

Thanks,
 Mediwheel Team
 Please Download Mediwheel App



You have received this mail because your e-mail ID is registered with Arcofemi Healthcare Limited This is a system-generated e-mail please don't reply to this message.

Please visit to our [Terms & Conditions](#) for more information. [Click here to unsubscribe.](#)

(I) 11124 - 25, Arcofemi Healthcare Pvt Limited (Mediwheel)

भारत सरकार
Government of India

पूजा अरोड़ा बोस्ले
Pooja Anod Bosle
जन्म तिथि / DOB: 27/08/1983
लिंग / Female

8429 1199 1975

मेरा आधार, मेरी पहचान

Dr. NUPUR RAI
MBBS, DIPLOMA IN RADIOLOGY (DRCR)
Reg. No.: 2016115643

Pooja

HEALTHCARE
MEDICAL CENTRE & DIAGNOSTICS
Shri K. S. ...
Millinagar, ...
Thekur Village, Kandhali ...
Mob: 88285 41541 / 2925 7171

- COMPU. PATHOLOGY • ALLERGY TESTING
- DIGITAL WHOLE BODY X-RAYS
- DIGITAL 3D SONOGRAPHY
- DIGITAL WHOLE BODY COLOUR DOPPLER
- DIGITAL 2-D ECHO WITH COLOUR DOPPLER
- E.C.G. • LUNG FUNCTION TEST
- MAMMOGRAPHY & BONE MINERAL DENSITOMETRY

- COMPUTERISED STRESS TEST
- DENTAL
- ADVANCED DENTISTRY
- PHYSIOTHERAPY
- AUDIOMETRY & SPEECH THERAPY
- FULL BODY HEALTH CHECK-UPS
- CORPORATE HEALTH CHECKUPS



NAME	MRS POOJA SOVLE	DATE	16/03/2024
HEIGHT: 157 CM	WEIGHT : 95.6 KG	AGE	40 YEARS
BMI	38.8		
REFERRED BY	MEDIWHEEL	SEX	FEMALE
PRESENT COMPLAINT: NIL			
CURRENT MEDICATION: TAB ELTROXIN 50 MCG SINCE 10 YRS (I-0-0), TAB ERETOL 40 (0-0-1) SINCE 6 YYS (HTN)			
PAST HISTORY : H/O LEPROSCOPY DONE FOR PCOD 10 YRS BEFORE 2 TO 3 DAYS HOSPI			
ALLERGY: NOT KNOWN APPETITE : GOOD HABITS : NONE			
BLADDER: NONE BOWEL: NONE			
FAMILY HISTORY :- FATHER-HTN SINCE 10 YRS, DM SINCE 2 TO 3 YRS AGE OF 80 YRS MOTHER – EXPIRED DUE TO BLOOD CANCER AT THE AGE OF 55 YRS			
GENERAL EXAMINATION:		ADVICE-	
P: 86 /MIN BP: 120/80 MMHG		<i>Fit for employment</i>	
SPO2-96% ON RA			
PALLOR: NIL ICTERUS: NIL			
OEDEMA: NIL OTHERS: NAD			
RS: NAD CNS : NAD			
PA : SOFT,NAD			
INVESTIGATION :			

Dr. NUPUR RAI
 MBBS, DIPLOMA PATHOLOGY (PGDCC)
 Reg. No.: 2018115643

- COMPL. PATHOLOGY • ALLERGY TESTING
- DIGITAL WHOLE BODY X-RAYS
- DIGITAL 3D SONOGRAPHY
- DIGITAL WHOLE BODY COLOUR DOPPLER
- DIGITAL 2-D ECHO WITH COLOUR DOPPLER
- E.C.G. • LUNG FUNCTION TEST
- MAMMOGRAPHY & BONE MINERAL DENSITOMETRY

- COMPUTERISED STRESS TEST
- DENTAL
- ADVANCED DENTISTRY
- PHYSIOTHERAPY
- AUDIOMETRY & SPEECH THERAPY
- FULL BODY HEALTH CHECK-UPS
- CORPORATE HEALTH CHECKUPS



HEALTHCARE

MEDICAL CENTRE & DIAGNOSTICS

DATE: 16/3/24

TO,

medicahoot.

This is regarding your client Miss/Mrs./Mr. Pooja

Saxi Proposal number

Visited to our centre at 16/3/24 for her/his proposed tests.

All tests are done as scheduled except

Pending/skipped tests: Stool Not willing

Reason:

We are canceling / will reschedule it as per her/his convenience.

Thank you.

Pooja

Client's sign

[Signature]
 Dr. NIPUR RAI
 MBBS, MD (CC) - CARDIOLOGY (PGDCC)
 Medical Examiner
 Reg. No. 15112

HEALTHCARE
MEDICAL CENTRE & DIAGNOSTICS
 Shop No.78, Vastu CHS, Evershine
 Millinium No.15 / Phase 1, Opp. TV Gardens,
 Thakur Village, Khandivali (E), Mumbai - 401,
 Mob.: 89298 41541 / 2685 7171

- COMPL. PATHOLOGY • ALLERGY TESTING
- DIGITAL WHOLE BODY X-RAYS
- DIGITAL 3D SONOGRAPHY
- DIGITAL WHOLE BODY COLOUR DOPPLER
- DIGITAL 2-D ECHO WITH COLOUR DOPPLER
- E.C.G. • LUNG FUNCTION TEST
- MAMMOGRAPHY & BONE MINERAL DENSITOMETRY

- COMPUTERISED STRESS TEST
- DENTAL
- ADVANCED DENTISTRY
- PHYSIOTHERAPY
- AUDIOMETRY & SPEECH THERAPY
- FULL BODY HEALTH CHECK-UPS
- CORPORATE HEALTH CHECKUPS



EYE CHECK UP & COLOUR VISION

NAME	MRS POOJA GOVIL	DATE:	26/07/24
REF	Mediwheel	AGE:	40
		SEX:	F

	RIGHT EYE	LEFT EYE
CORNEA	Normal	Normal
PUPIL	Normal	Normal
SCLERA	Normal	Normal
EYE MOVEMENTS	Normal	Normal
REFRACTIVE ERROR	NIL	NIL
COLOUR VISION	Normal	Normal

HEALTHCARE
MEDICAL CENTRE & DIAGNOSTICS
Shop No. 107/108
Millinium No. 107/108, 109/110, 111/112, 113/114, 115/116, 117/118, 119/120, 121/122, 123/124, 125/126, 127/128, 129/130, 131/132, 133/134, 135/136, 137/138, 139/140, 141/142, 143/144, 145/146, 147/148, 149/150, 151/152, 153/154, 155/156, 157/158, 159/160, 161/162, 163/164, 165/166, 167/168, 169/170, 171/172, 173/174, 175/176, 177/178, 179/180, 181/182, 183/184, 185/186, 187/188, 189/190, 191/192, 193/194, 195/196, 197/198, 199/200, 201/202, 203/204, 205/206, 207/208, 209/210, 211/212, 213/214, 215/216, 217/218, 219/220, 221/222, 223/224, 225/226, 227/228, 229/230, 231/232, 233/234, 235/236, 237/238, 239/240, 241/242, 243/244, 245/246, 247/248, 249/250, 251/252, 253/254, 255/256, 257/258, 259/260, 261/262, 263/264, 265/266, 267/268, 269/270, 271/272, 273/274, 275/276, 277/278, 279/280, 281/282, 283/284, 285/286, 287/288, 289/290, 291/292, 293/294, 295/296, 297/298, 299/300, 301/302, 303/304, 305/306, 307/308, 309/310, 311/312, 313/314, 315/316, 317/318, 319/320, 321/322, 323/324, 325/326, 327/328, 329/330, 331/332, 333/334, 335/336, 337/338, 339/340, 341/342, 343/344, 345/346, 347/348, 349/350, 351/352, 353/354, 355/356, 357/358, 359/360, 361/362, 363/364, 365/366, 367/368, 369/370, 371/372, 373/374, 375/376, 377/378, 379/380, 381/382, 383/384, 385/386, 387/388, 389/390, 391/392, 393/394, 395/396, 397/398, 399/400, 401/402, 403/404, 405/406, 407/408, 409/410, 411/412, 413/414, 415/416, 417/418, 419/420, 421/422, 423/424, 425/426, 427/428, 429/430, 431/432, 433/434, 435/436, 437/438, 439/440, 441/442, 443/444, 445/446, 447/448, 449/450, 451/452, 453/454, 455/456, 457/458, 459/460, 461/462, 463/464, 465/466, 467/468, 469/470, 471/472, 473/474, 475/476, 477/478, 479/480, 481/482, 483/484, 485/486, 487/488, 489/490, 491/492, 493/494, 495/496, 497/498, 499/500, 501/502, 503/504, 505/506, 507/508, 509/510, 511/512, 513/514, 515/516, 517/518, 519/520, 521/522, 523/524, 525/526, 527/528, 529/530, 531/532, 533/534, 535/536, 537/538, 539/540, 541/542, 543/544, 545/546, 547/548, 549/550, 551/552, 553/554, 555/556, 557/558, 559/560, 561/562, 563/564, 565/566, 567/568, 569/570, 571/572, 573/574, 575/576, 577/578, 579/580, 581/582, 583/584, 585/586, 587/588, 589/590, 591/592, 593/594, 595/596, 597/598, 599/600, 601/602, 603/604, 605/606, 607/608, 609/610, 611/612, 613/614, 615/616, 617/618, 619/620, 621/622, 623/624, 625/626, 627/628, 629/630, 631/632, 633/634, 635/636, 637/638, 639/640, 641/642, 643/644, 645/646, 647/648, 649/650, 651/652, 653/654, 655/656, 657/658, 659/660, 661/662, 663/664, 665/666, 667/668, 669/670, 671/672, 673/674, 675/676, 677/678, 679/680, 681/682, 683/684, 685/686, 687/688, 689/690, 691/692, 693/694, 695/696, 697/698, 699/700, 701/702, 703/704, 705/706, 707/708, 709/710, 711/712, 713/714, 715/716, 717/718, 719/720, 721/722, 723/724, 725/726, 727/728, 729/730, 731/732, 733/734, 735/736, 737/738, 739/740, 741/742, 743/744, 745/746, 747/748, 749/750, 751/752, 753/754, 755/756, 757/758, 759/760, 761/762, 763/764, 765/766, 767/768, 769/770, 771/772, 773/774, 775/776, 777/778, 779/780, 781/782, 783/784, 785/786, 787/788, 789/790, 791/792, 793/794, 795/796, 797/798, 799/800, 801/802, 803/804, 805/806, 807/808, 809/810, 811/812, 813/814, 815/816, 817/818, 819/820, 821/822, 823/824, 825/826, 827/828, 829/830, 831/832, 833/834, 835/836, 837/838, 839/840, 841/842, 843/844, 845/846, 847/848, 849/850, 851/852, 853/854, 855/856, 857/858, 859/860, 861/862, 863/864, 865/866, 867/868, 869/870, 871/872, 873/874, 875/876, 877/878, 879/880, 881/882, 883/884, 885/886, 887/888, 889/890, 891/892, 893/894, 895/896, 897/898, 899/900, 901/902, 903/904, 905/906, 907/908, 909/910, 911/912, 913/914, 915/916, 917/918, 919/920, 921/922, 923/924, 925/926, 927/928, 929/930, 931/932, 933/934, 935/936, 937/938, 939/940, 941/942, 943/944, 945/946, 947/948, 949/950, 951/952, 953/954, 955/956, 957/958, 959/960, 961/962, 963/964, 965/966, 967/968, 969/970, 971/972, 973/974, 975/976, 977/978, 979/980, 981/982, 983/984, 985/986, 987/988, 989/990, 991/992, 993/994, 995/996, 997/998, 999/1000, 1001/1002, 1003/1004, 1005/1006, 1007/1008, 1009/1010, 1011/1012, 1013/1014, 1015/1016, 1017/1018, 1019/1020, 1021/1022, 1023/1024, 1025/1026, 1027/1028, 1029/1030, 1031/1032, 1033/1034, 1035/1036, 1037/1038, 1039/1040, 1041/1042, 1043/1044, 1045/1046, 1047/1048, 1049/1050, 1051/1052, 1053/1054, 1055/1056, 1057/1058, 1059/1060, 1061/1062, 1063/1064, 1065/1066, 1067/1068, 1069/1070, 1071/1072, 1073/1074, 1075/1076, 1077/1078, 1079/1080, 1081/1082, 1083/1084, 1085/1086, 1087/1088, 1089/1090, 1091/1092, 1093/1094, 1095/1096, 1097/1098, 1099/1100, 1101/1102, 1103/1104, 1105/1106, 1107/1108, 1109/1110, 1111/1112, 1113/1114, 1115/1116, 1117/1118, 1119/1120, 1121/1122, 1123/1124, 1125/1126, 1127/1128, 1129/1130, 1131/1132, 1133/1134, 1135/1136, 1137/1138, 1139/1140, 1141/1142, 1143/1144, 1145/1146, 1147/1148, 1149/1150, 1151/1152, 1153/1154, 1155/1156, 1157/1158, 1159/1160, 1161/1162, 1163/1164, 1165/1166, 1167/1168, 1169/1170, 1171/1172, 1173/1174, 1175/1176, 1177/1178, 1179/1180, 1181/1182, 1183/1184, 1185/1186, 1187/1188, 1189/1190, 1191/1192, 1193/1194, 1195/1196, 1197/1198, 1199/1200, 1201/1202, 1203/1204, 1205/1206, 1207/1208, 1209/1210, 1211/1212, 1213/1214, 1215/1216, 1217/1218, 1219/1220, 1221/1222, 1223/1224, 1225/1226, 1227/1228, 1229/1230, 1231/1232, 1233/1234, 1235/1236, 1237/1238, 1239/1240, 1241/1242, 1243/1244, 1245/1246, 1247/1248, 1249/1250, 1251/1252, 1253/1254, 1255/1256, 1257/1258, 1259/1260, 1261/1262, 1263/1264, 1265/1266, 1267/1268, 1269/1270, 1271/1272, 1273/1274, 1275/1276, 1277/1278, 1279/1280, 1281/1282, 1283/1284, 1285/1286, 1287/1288, 1289/1290, 1291/1292, 1293/1294, 1295/1296, 1297/1298, 1299/1300, 1301/1302, 1303/1304, 1305/1306, 1307/1308, 1309/1310, 1311/1312, 1313/1314, 1315/1316, 1317/1318, 1319/1320, 1321/1322, 1323/1324, 1325/1326, 1327/1328, 1329/1330, 1331/1332, 1333/1334, 1335/1336, 1337/1338, 1339/1340, 1341/1342, 1343/1344, 1345/1346, 1347/1348, 1349/1350, 1351/1352, 1353/1354, 1355/1356, 1357/1358, 1359/1360, 1361/1362, 1363/1364, 1365/1366, 1367/1368, 1369/1370, 1371/1372, 1373/1374, 1375/1376, 1377/1378, 1379/1380, 1381/1382, 1383/1384, 1385/1386, 1387/1388, 1389/1390, 1391/1392, 1393/1394, 1395/1396, 1397/1398, 1399/1400, 1401/1402, 1403/1404, 1405/1406, 1407/1408, 1409/1410, 1411/1412, 1413/1414, 1415/1416, 1417/1418, 1419/1420, 1421/1422, 1423/1424, 1425/1426, 1427/1428, 1429/1430, 1431/1432, 1433/1434, 1435/1436, 1437/1438, 1439/1440, 1441/1442, 1443/1444, 1445/1446, 1447/1448, 1449/1450, 1451/1452, 1453/1454, 1455/1456, 1457/1458, 1459/1460, 1461/1462, 1463/1464, 1465/1466, 1467/1468, 1469/1470, 1471/1472, 1473/1474, 1475/1476, 1477/1478, 1479/1480, 1481/1482, 1483/1484, 1485/1486, 1487/1488, 1489/1490, 1491/1492, 1493/1494, 1495/1496, 1497/1498, 1499/1500, 1501/1502, 1503/1504, 1505/1506, 1507/1508, 1509/1510, 1511/1512, 1513/1514, 1515/1516, 1517/1518, 1519/1520, 1521/1522, 1523/1524, 1525/1526, 1527/1528, 1529/1530, 1531/1532, 1533/1534, 1535/1536, 1537/1538, 1539/1540, 1541/1542, 1543/1544, 1545/1546, 1547/1548, 1549/1550, 1551/1552, 1553/1554, 1555/1556, 1557/1558, 1559/1560, 1561/1562, 1563/1564, 1565/1566, 1567/1568, 1569/1570, 1571/1572, 1573/1574, 1575/1576, 1577/1578, 1579/1580, 1581/1582, 1583/1584, 1585/1586, 1587/1588, 1589/1590, 1591/1592, 1593/1594, 1595/1596, 1597/1598, 1599/1600, 1601/1602, 1603/1604, 1605/1606, 1607/1608, 1609/1610, 1611/1612, 1613/1614, 1615/1616, 1617/1618, 1619/1620, 1621/1622, 1623/1624, 1625/1626, 1627/1628, 1629/1630, 1631/1632, 1633/1634, 1635/1636, 1637/1638, 1639/1640, 1641/1642, 1643/1644, 1645/1646, 1647/1648, 1649/1650, 1651/1652, 1653/1654, 1655/1656, 1657/1658, 1659/1660, 1661/1662, 1663/1664, 1665/1666, 1667/1668, 1669/1670, 1671/1672, 1673/1674, 1675/1676, 1677/1678, 1679/1680, 1681/1682, 1683/1684, 1685/1686, 1687/1688, 1689/1690, 1691/1692, 1693/1694, 1695/1696, 1697/1698, 1699/1700, 1701/1702, 1703/1704, 1705/1706, 1707/1708, 1709/1710, 1711/1712, 1713/1714, 1715/1716, 1717/1718, 1719/1720, 1721/1722, 1723/1724, 1725/1726, 1727/1728, 1729/1730, 1731/1732, 1733/1734, 1735/1736, 1737/1738, 1739/1740, 1741/1742, 1743/1744, 1745/1746, 1747/1748, 1749/1750, 1751/1752, 1753/1754, 1755/1756, 1757/1758, 1759/1760, 1761/1762, 1763/1764, 1765/1766, 1767/1768, 1769/1770, 1771/1772, 1773/1774, 1775/1776, 1777/1778, 1779/1780, 1781/1782, 1783/1784, 1785/1786, 1787/1788, 1789/1790, 1791/1792, 1793/1794, 1795/1796, 1797/1798, 1799/1800, 1801/1802, 1803/1804, 1805/1806, 1807/1808, 1809/1810, 1811/1812, 1813/1814, 1815/1816, 1817/1818, 1819/1820, 1821/1822, 1823/1824, 1825/1826, 1827/1828, 1829/1830, 1831/1832, 1833/1834, 1835/1836, 1837/1838, 1839/1840, 1841/1842, 1843/1844, 1845/1846, 1847/1848, 1849/1850, 1851/1852, 1853/1854, 1855/1856, 1857/1858, 1859/1860, 1861/1862, 1863/1864, 1865/1866, 1867/1868, 1869/1870, 1871/1872, 1873/1874, 1875/1876, 1877/1878, 1879/1880, 1881/1882, 1883/1884, 1885/1886, 1887/1888, 1889/1890, 1891/1892, 1893/1894, 1895/1896, 1897/1898, 1899/1900, 1901/1902, 1903/1904, 1905/1906, 1907/1908, 1909/1910, 1911/1912, 1913/1914, 1915/1916, 1917/1918, 1919/1920, 1921/1922, 1923/1924, 1925/1926, 1927/1928, 1929/1930, 1931/1932, 1933/1934, 1935/1936, 1937/1938, 1939/1940, 1941/1942, 1943/1944, 1945/1946, 1947/1948, 1949/1950, 1951/1952, 1953/1954, 1955/1956, 1957/1958, 1959/1960, 1961/1962, 1963/1964, 1965/1966, 1967/1968, 1969/1970, 1971/1972, 1973/1974, 1975/1976, 1977/1978, 1979/1980, 1981/1982, 1983/1984, 1985/1986, 1987/1988, 1989/1990, 1991/1992, 1993/1994, 1995/1996, 1997/1998, 1999/2000, 2001/2002, 2003/2004, 2005/2006, 2007/2008, 2009/2010, 2011/2012, 2013/2014, 2015/2016, 2017/2018, 2019/2020, 2021/2022, 2023/2024, 2025/2026, 2027/2028, 2029/2030, 2031/2032, 2033/2034, 2035/2036, 2037/2038, 2039/2040, 2041/2042, 2043/2044, 2045/2046, 2047/2048, 2049/2050, 2051/2052, 2053/2054, 2055/2056, 2057/2058, 2059/2060, 2061/2062, 2063/2064, 2065/2066, 2067/2068, 2069/2070, 2071/2072, 2073/2074, 2075/2076, 2077/2078, 2079/2080, 2081/2082, 2083/2084, 2085/2086, 2087/2088, 2089/2090, 2091/2092, 2093/2094, 2095/2096, 2097/2098, 2099/2100, 2101/2102, 2103/2104, 2105/2106, 2107/2108, 2109/2110, 2111/2112, 2113/2114, 2115/2116, 2117/2118, 2119/2120, 2121/2122, 2123/2124, 2125/2126, 2127/2128, 2129/2130, 2131/2132, 2133/2134, 2135/2136, 2137/2138, 2139/2140, 2141/2142, 2143/2144, 2145/2146, 2147/2148, 2149/2150, 2151/2152, 2153/2154, 2155/2156, 2157/2158, 2159/2160, 2161/2162, 2163/2164, 2165/2166, 2167/2168, 2169/2170, 2171/2172, 2173/2174, 2175/2176, 2177/2178, 2179/2180, 2181/2182, 2183/2184, 2185/2186, 2187/2188, 2189/2190, 2191/2192, 2193/2194, 2195/2196, 2197/2198, 2199/2200, 2201/2202, 2203/2204, 2205/2206, 2207/2208, 2209/2210, 2211/2212, 2213/2214, 2215/2216, 2217/2218, 2219/2220, 2221/2222, 2223/2224, 2225/2226, 2227/2228, 2229/2230, 2231/2232, 2233/2234, 2235/2236, 2237/2238, 2239/2240, 2241/2242, 2243/2244, 2245/2246, 2247/2248, 2249/2250, 2251/2252, 2253/2254, 2255/2256, 2257/2258, 2259/2260, 2261/2262, 2263/2264, 2265/2266, 2267/2268, 2269/2270, 2271/2272, 2273/2274, 2275/2276, 2277/2278, 2279/2280, 2281/2282, 2283/2284, 2285/2286, 2287/2288, 2289/2290, 2291/2292, 2293/2294, 2295/2296, 2297/2298, 2299/2300, 2301/2302, 2303/2304, 2305/2306, 2307/2308, 2309/2310, 2311/2312, 2313/2314, 2315/2316, 2317/2318, 2319/2320, 2321/2322, 2323/2324, 2325/2326, 2327/2328, 2329/2330, 2331/2332, 2333/2334, 2335/2336, 2337/2338, 2339/234

- COMPU. PATHOLOGY • ALLERGY TESTING
- DIGITAL WHOLE BODY X-RAYS
- DIGITAL 3D SONOGRAPHY
- DIGITAL WHOLE BODY COLOUR DOPPLER
- DIGITAL 2-D ECHO WITH COLOUR DOPPLER
- E.C.G. • LUNG FUNCTION TEST
- MAMMOGRAPHY & BONE MINERAL DENSITOMETRY

- COMPUTERISED STRESS TEST
- DENTAL
- ADVANCED DENTISTRY
- PHYSIOTHERAPY
- AUDIOMETRY & SPEECH THERAPY
- FULL BODY HEALTH CHECK-UPS
- CORPORATE HEALTH CHECKUPS



NAME	MRS POOJA SOLVE	DATE	16/03/24
PATIENT ID		AGE	40 yrs
REFERRED BY	Mediawheel	SEX	FEMALE

GYNAEC / OBST. CHECK-UP

PRESENT COMPLAINTS:

NIL

CURRENT MEDICATION:

TAB ELTOXIM 50 (1-0-0) (10 yrs)

TAB FOSTEL 40 (0-0-1) (6 yrs)

PRESENT MENSTRUAL HISTORY:

REGULAR (40 days cycle)

GYNAEC HISTORY:

LMP: 23/02/24

OBST HISTORY:	
FTND	- NIL
FTCS	- 1 Male child FTCS

BREAST EXAM: - Done (NAD) No discharge

ADVICE: (Normal)

DR. _____

(GYNAEC & OBSTETRICS)

HEALTHCARE
MEDICAL CENTRE & DIAGNOSTICS
Shop No. 70, ...
Millinium No. 15, ...
Thekur Village, Kandivoli (E), Mumbai - 400101.
Mob.: 89288 41541 / 2005 / 171

- BORIVALI CENTRE (W):** 1ST FLR., YOGI AVENUE, YOGI NAGAR, BORIVALI (W), MUMBAI - 400052. • TEL.: 2999 9583 / 2999 1378 • MOB.: 90222 30301
- GORAI CENTRE:** VICTORY HEIGHTS, GORAI MAIN ROAD, OPP SUDHYA SCHOOL, BORIVALI (W), MUMBAI - 92. • TEL.: 2989 8556 • MOB.: 90224 98354
- DAHISAR CENTRE (W):** MILANGI APARTMENT, KANDERPRDA JUNCTION, DAHISAR (W), MUMBAI - 400066. • TEL.: 2993 3427 • MOB.: 90220 58504
- KANDIVALI CENTRE (W):** MAHAVIR SURYADARSHAN SOC., SATYANAGAR RD., MAHAVIR NAGAR, KANDIVALI (W), MUMBAI - 97. • TEL.: 2608 0090 / 8022 8565 / 2609 7808 • MOB.: 90220 54458
- KANDIVALI CENTRE (E):** SHOP NO. 44/49, EMP 71, EVERSHINE MILLENNIUM PARADISE, THAKUR VILLAGE, 120 FEET ROAD, KANDIVALI (E) MUMBAI - 400101. • TEL.: 2985 7171 / 89288 41541
- GOREGAON CENTRE (W):** M.E. ROAD, NEAR JAIN MANDIR, GOREGAON (W), MUMBAI - 400062. • TEL.: 2873 3930 / 2873 3131 • MOB.: 93213 83806
- GOREGAON CENTRE (E):** SATELITE GARDENS, FILM CITY ROAD, NEAR SATELITE TOWER, GOREGAON (E), MUMBAI - 400063. • TEL.: 4012 8565 • MOB.: 79773 74838 / 79773 82822
- MIRA ROAD CENTER (E):** UNIT-13, RMA LIBERTY CHS, VIJAY PARK, JANGID CIRCLE, MIRA ROAD (E). • MOB.: 70218 04221 / 70218 27389
- VASAI NALLADOPARA (E):** A/4, JAI VIJAY GREEN CHS. BLDG. NO. 2, JAI VIJAY NAGAR, 1833 ACHOLE, LINK ROAD, VASAI - NALLADOPARA (E), THANE - 401209 • MOB.: 8991801677 / 8991802640

- COMPU. PATHOLOGY • ALLERGY TESTING
- DIGITAL WHOLE BODY X-RAYS
- DIGITAL 3D SONOGRAPHY
- DIGITAL WHOLE BODY COLOUR DOPPLER
- DIGITAL 2-D ECHO WITH COLOUR DOPPLER
- E.C.G. • LUNG FUNCTION TEST
- MAMMOGRAPHY & BONE MINERAL DENSITOMETRY

- COMPUTERISED STRESS TEST
- DENTAL
- ADVANCED DENTISTRY
- PHYSIOTHERAPY
- AUDIOMETRY & SPEECH THERAPY
- FULL BODY HEALTH CHECK-UPS
- CORPORATE HEALTH CHECKUPS



DENTAL CHECK UP

NAME:- MRS POOJA SOULE

AGE:- 40 yrs / F

CHIEF COMPLAINT:-

NIL

PAST DENTAL HISTORY:

RCT done 2 to 3 yrs back

MEDICAL HISTORY:-

NIL

HABITS:-

NIL

ORAL EXAMINATION:-

No stains, Normal CRTMS

TREATMENT:-

HEALTHCARE
MEDICAL CENTRE & DIAGNOSTICS
Shop No. 75, ...
Millinium No. 15 / ...
Trekur Village, Handivali (E), Mumbai - 101.
Mob.: 89288 41541 / 2865 7171



NAME	MRS POOJA SOVLE	DATE	20 /03/2024
INVESTIGATION	USG ABDOMEN PELVIS	AGE	40 YRS
REF. BY DR.	MEDIWHEEL	SEX	FEMALE

REAL TIME ABDOMINAL ULTRASOUND REPORT

- LIVER** : Mild hepatomegaly measuring 15.6 cms in long axis.
 It shows mild generalized increase in echogenicity suggestive of fatty change.
 No evidence of any solid or cystic intra-hepatic lesion is noted. The portal vein is normal. No evidence of any dilated intra or extra hepatic biliary radicals noted.
- GALL-BLADDER** : The physiologically dilated gall-bladder is visualized and appears normal.
 No evidence of any gall-stones noted.
- PANCREAS** : It is normal in size and reflectivity. No evidence of peripancreatic collection is seen.
- SPLEEN** : The spleen shows normal parenchymal echo pattern.
- KIDNEYS** : Both the kidneys are anatomically normal.
 The right kidney measures 9.6 x 4.9 cms.
 The left kidney measures 9.8 x 4.7 cms.
 No evidence of any renal mass, hydronephrosis or renal calculi noted.

REAL TIME PELVIS ULTRASOUND REPORT

Anatomically normal urinary bladder.
 Anteverted uterus measuring 5.8 cms along its long axis.
 The endometrial thickness is 7 mm.
 Both the ovaries are well visualized and appear normal.
 The right ovary measures 3.0 x 1.7 cms.
 The left ovary measures 3.5 x 1.9 cms.
 No evidence of any ovarian or adnexal mass seen.

CONCLUSION : Mild hepatomegaly with mild fatty changes.
 Normal spleen size.
 Normal GB and Kidneys with no evidence of stone.
 Normal anteverted uterus.
 7 mm thick endometrium.
 Normal ovaries and adnexa.
 No ascites or adenopathy seen.

DR. DHANANJAY RASTOGI
 (CONSULTING RADIOLOGIST)
 (MBBS , DMRD)

- COMPL. PATHOLOGY • ALLERGY TESTING
- DIGITAL WHOLE BODY X-RAYS
- DIGITAL 3D SONOGRAPHY
- DIGITAL WHOLE BODY COLOUR DOPPLER
- DIGITAL 2-D ECHO WITH COLOUR DOPPLER
- E.C.G. • LUNG FUNCTION TEST
- MAMMOGRAPHY & BONE MINERAL DENSITOMETRY

- COMPUTERISED STRESS TEST
- DENTAL
- ADVANCED DENTISTRY
- PHYSIOTHERAPY
- AUDIOLOGY & SPEECH THERAPY
- FULL BODY HEALTH CHECK-UPS
- CORPORATE HEALTH CHECKUPS



NAME	MRS POOJA SAVLE	DATE	16.03.2024
		AGE	40YRS
REF. BY DR.	MEDIWHEEL	SEX	FEMALE

X-RAY CHEST (PAVIEW).

The lungs on the either side show equal translucency.

The pleural spaces are normal.

The cardiac size is normal.

The domes of the diaphragms are normal in position, and show smooth outline.

Ribs appear normal.

IMPRESSION :

NO EVIDENCE OF PLEURAL OR PARENCHYMAL PATHOLOGY IS NOTED.
Correlate clinically.

DR. SACHIN JADKAR
(Consultant Radiologist)

Note : Investigations have their limitations. Solitary radiological investigations never confirm the final diagnosis. They only help in diagnosing the disease in correlation to clinical symptoms and other related tests. Please interpret accordingly

- COMPUT. PATHOLOGY • ALLERGY TESTING
- DIGITAL WHOLE BODY X-RAYS
- DIGITAL 3D SONOGRAPHY
- DIGITAL WHOLE BODY COLOUR DOPPLER
- DIGITAL 2-D ECHO WITH COLOUR DOPPLER
- E.C.G. • LUNG FUNCTION TEST
- MAMMOGRAPHY & BONE MINERAL DENSITOMETRY

- COMPUTERISED STRESS TEST
- DENTAL
- ADVANCED DENTISTRY
- PHYSIOTHERAPY
- AUDIOMETRY & SPEECH THERAPY
- FULL BODY HEALTH CHECK-UPS
- CORPORATE HEALTH CHECKUPS



NAME	MRS POOJA SAVLE	DATE	16.03.2024
		AGE	40YRS
REF. BY DR.	MEDIWHEEL	SEX	FEMALE

X-RAY CHEST (PAVIEW).

The lungs on the either side show equal translucency.

The pleural spaces are normal.

The cardiac size is normal.

The domes of the diaphragms are normal in position, and show smooth outline.

Ribs appear normal.

IMPRESSION :

NO EVIDENCE OF PLEURAL OR PARENCHYMAL PATHOLOGY IS NOTED.
Correlate clinically .

DR.SACHIN JADKAR
(Consultant Radiologist)

Note : Investigations have their limitations. Solitary radiological investigations never confirm the final diagnosis. They only help in diagnosing the disease in correlation to clinical symptoms and other related tests. Please interpret accordingly

HEALTHCARE MEDICAL CENTRE AND DIAGNOSTICS

THAKUR VILLAGE
KANDIVALI EAST

TREADMILL TEST REPORT

MRS POOJA SOLVE
 ID : 1029
 DATE : 16-03-2024
 AGE/SEX : 40 / F
 HT/WT : 157 / 96
 REF. BY : MEDWHEEL

PROTOCOL : Bruce
 HISTORY :
 INDICATION : CARDIAC EVALUATION
 MEDICATION : HTN, THYROID

PHASE	TOTAL TIME	STAGE TIME	SPEED Km/Hr	GRADE %	H.R. bpm	B.P. mmHg	RPP x100	ST LEVEL (MM)			MET'S
								II	V1	V5	
SUPINE					90	120 / 80	108	0.1	0.2	0.3	
STANDING					86	120 / 80	103	0.1	0.2	0.3	
HYPERVENT					82	120 / 80	98	0	0.3	0.3	
Stage 1	2:59	2:59	2.7	10	162	120 / 80	194	0	-0.3	1	4.80
PR-EXERCISE	3:6	0:6			163	120 / 80	195	0	-0.2	1.1	
RECOVERY	4:22	1:5			109	120 / 80	129	0.1	-0.3	1.4	
RECOVERY	5:19	2:2			88	120 / 80	105	0	0.1	0.7	
RECOVERY	6:16	2:59			92	120 / 80	110	0	0.2	0.4	

RESULTS

EXERCISE DURATION : 3:6 MAX WORK LOAD : 4.88 MET'S
 MAX HEART RATE : 163 bpm 90 % of target heart rate 180 bpm
 MAX BLOOD PRESSURE : 120 / 80 mm Hg
 REASON OF TERMINATION : Achieved THR, Exhaustion,
 BP RESPONSE : Normal,
 ARRHYTHMIA : None,
 H.R. RESPONSE : Normal Chronotropic Response,
IMPRESSIONS :
 POOR EFFORT TOLERANCE,
 NO ANGINA,
 NO ARRHYTHMIA,
 NORMAL HR AND BP RESPONSE.
 NO SIGNIFICANT ST CHANGES NOTED DURING TEST AS COMPARED TO BASELINE ECG,
 STRESS TEST INCONCLUSIVE FOR INDUCIBLE ISCHEMIA,

HEALTHCARE
MEDICAL CENTRE
 Thakur Village
 Kandivali East - 400 015
 Mob: 9822412417 / 268571171

Technician : 1

Dr. KUPUR RAI
 MBBS, DIPLOMA CARDIOLOGY (PGDCC)
 Reg. No.: 2016115643

(MD)

HEALTHCARE MEDICAL CENTRE AND DIAGNOSTICS

MRS POOJA SOLVE
 I.D. 1029
 Age 40/F
 Date 16-03-2024

Rate 162bpm
 B.P. 120/80

Brace
 Stage 1
 TOTAL TIME 2:59
 PHASE TIME 2:59

ST @ 10mm/mV
 60ms Post J
 Speed 2.7 km/hr
 Slope 10 %

LINKED MEDIAN

Mag. X 2

III

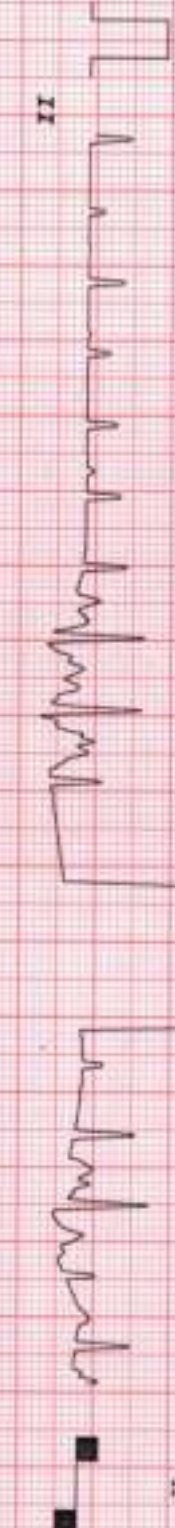
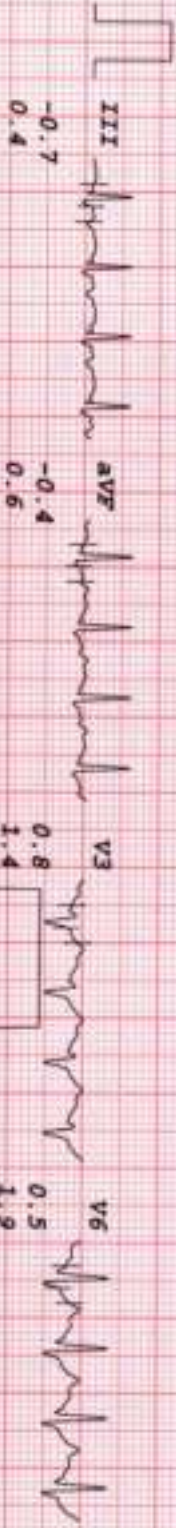
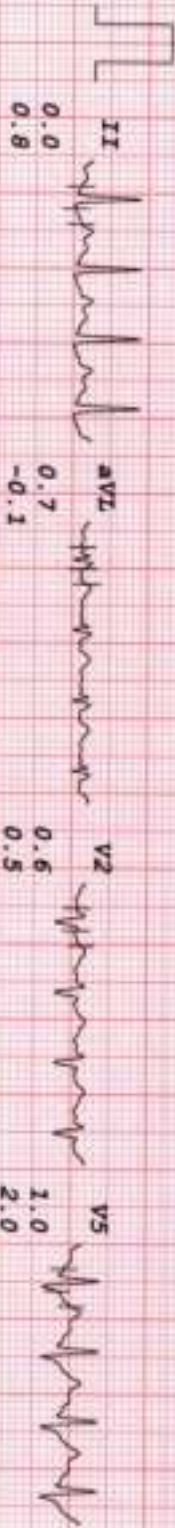
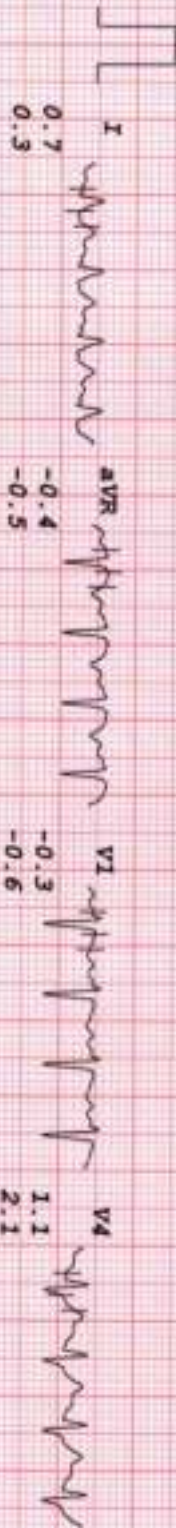

HEALTHCARE MEDICAL CENTRE AND DIAGNOSTICS

MRS POOJA SOLVE
 I.D. 1029
 Age 40/F
 Date 16-03-2024

RATE 163bpm
 B.P. 120/80

Brace
 PK-EXERCISE
 TOTAL TIME 3:06
 PHASE TIME 0:06

ST @ 10mm/mV
 80ms PostJ
 Speed 4 km/hr
 SLOPE 12 °

LINKED MEDIAN

Mag. X 2

III

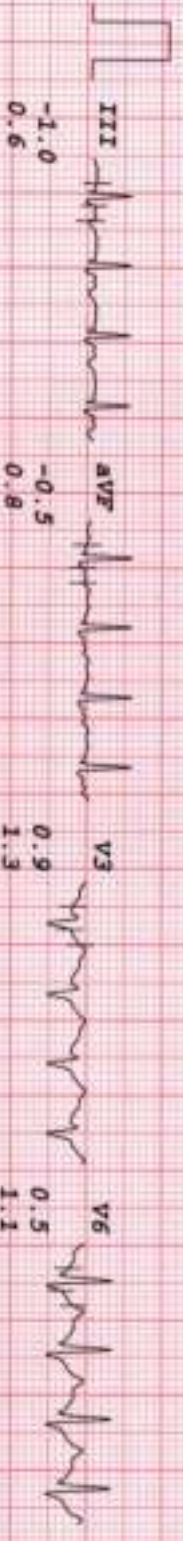
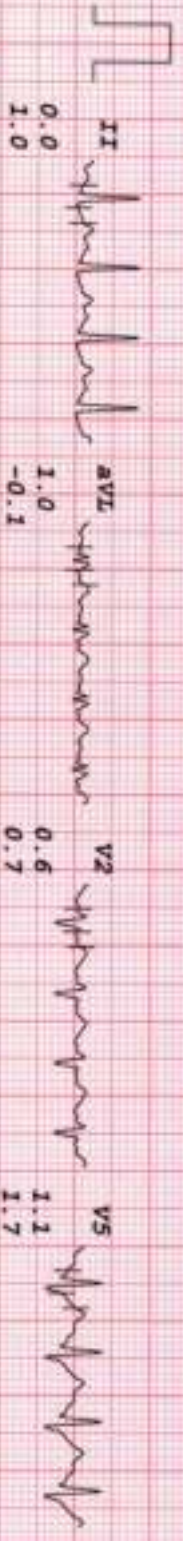
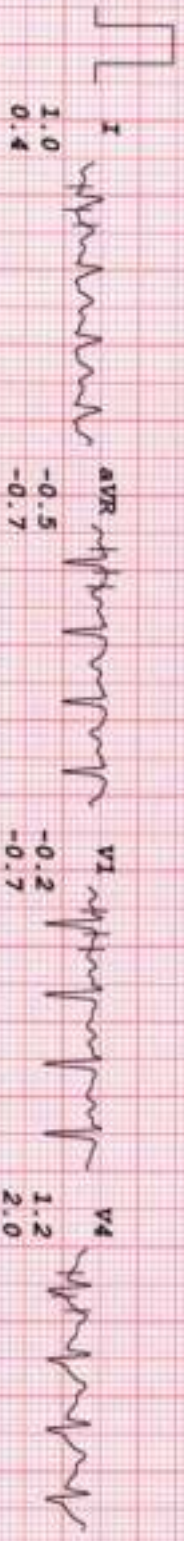

- COMPU. PATHOLOGY
- DIGITAL X-RAY
- DIGITAL SONOGRAPHY
- DIGITAL COLOR DOPPLER
- 2D ECHO CARDIOGRAPHY
- MAMMOGRAPHY & BONE MINERAL DENSITOMETRY (BMD)
- ECG ■ PFT
- COMPU. TREADMILL TEST
- PHYSIOTHERAPY
- DENTAL
- HEALTH CHECK-UP



HEALTHCARE

MEDICAL CENTRE & DIAGNOSTICS

ELECTROCARDIOGRAM (ECG)

PATIENT Mrs. Pooja Soyte

AGE 40 SEX F

REF. BY DR. Mediwhel

DATE 16/03/2024

INTERPRETATION : Preseptal RMs

Dr. [Signature]

Dr. NIPUR RAI
 MBBS, DIPLOMA IN RADIOLOGY (FRCRCC)
 Reg. No.: 2018115643

MEDICAL CENTRE & DIAGNOSTICS
 HEALTHCARE
 Shop No. 101
 Behind Village
 Khera - 601
 H. No. 101
 111/111

MRS POOJA SOYTE
 EIC/A9163 16-Mar-2024

 RX00

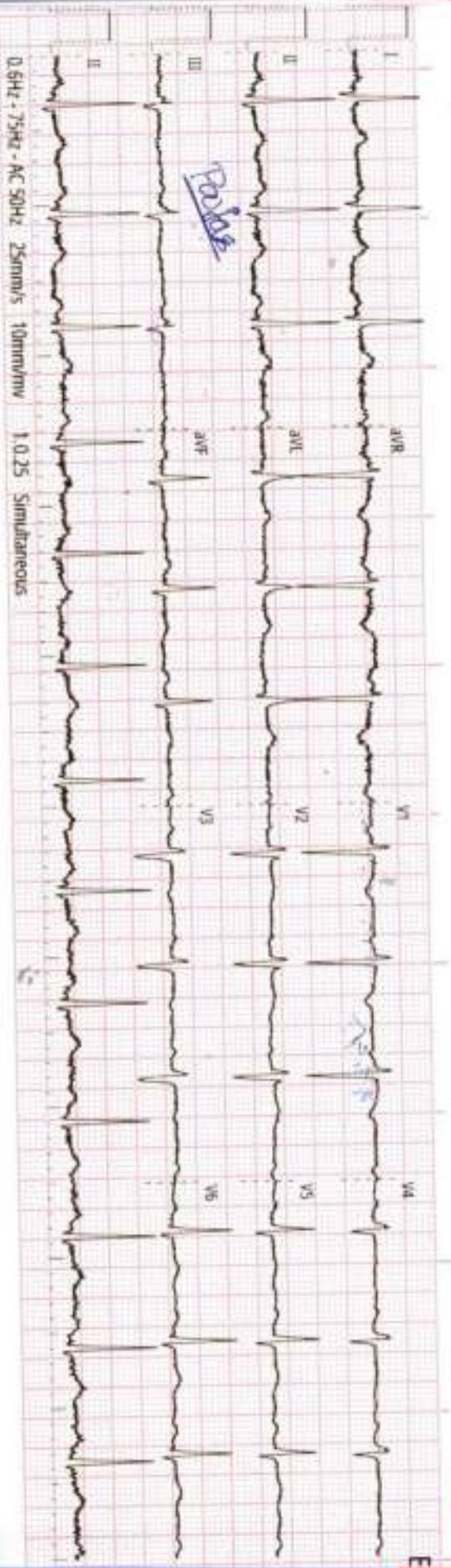

E

History :

B.P. :

Drugs :

Standard :

Auricular Rate : 78 bpm

Ventricular Rate : 4

Rhythm :

Mechanism :

Voltage :

REMARKS & CONCLUSIONS :

Axis :

P. Waves :

PR Interval :

Q. Waves :

QRS Interval : (2)

ST-Segment :

T. Waves :

QT Interval :

Extra Systoles :

Emergency RLS