



PID NO. : CIA0432

Name : SAURAV PATWA

Sex / Age : Male / 21 Years

Ref By : APOLLO HEALTH AND LIFESTYLE LIMITED

Reference :

Sample Collected At :

Sea Bird Medicare

A-101-102, Heritage Plaza,

Telli Cross Lane, Andheri East (Nr.Station).

Processing Location: - Seabird Medicare Pvt Ltd

Office no A/302, Vertex Vikas, Opposite Andheri

Station, Near Madhavbag Bldg, Andheri (East).

Mumbai - 400069

Reg. Date

07-Oct-2024 / 10:02 am

Coll Date

07-Oct-2024 / 10:07 am

Report Date

07-Oct-2024 / 2:46 pm

REPORT

BIOCHEMISTRY

<u>Test</u>	<u>Result</u>	<u>Units</u>	<u>BIOLOGICAL REFERENCE INTERVAL</u>
Serum S.G.P.T. (Serum,Method- IFCC without/with PDP)	8.15	U/L	0 - 41
Bilirubin (Total) (Serum ,Method-Diazo- End point)	0.71	mg/dl	0.0 - 1.20
Bilirubin (Direct) (Serum,Method-Diazo-End point)	0.33	mg/dl	0.0 - 0.40
Bilirubin (Indirect) Calculated	0.38	mg/dl	0.0 - 0.90
Serum Creatinine (Serum,Method- Kinetic Jaffe's)	0.94	mg/dl	0.62 - 1.17

Test Done on Fully Automated Mispa CXL PRO PLUS Biochemistry Analyser.

----- End of Report -----

SONALI ADELKAR

Lab Technician

DR.RITESH KHARCHE

MBBS, MD PATHOLOGY

Pathologist

MMC Reg No.2006031680



PID NO. : CIA0432

Name : SAURAV PATWA

Sex / Age : Male / 21 Years

Ref By : APOLLO HEALTH AND LIFESTYLE
LIMITED

Reference :

Sample Collected At :

Sea Bird Medicare

A-101-102, Heritage Plaza,

Telli Cross Lane, Andheri East (Nr.Station).

Processing Location: - Seabird Medicare Pvt Ltd

Office no A/302, Vertex Vikas, Opposite Andheri

Station, Near Madhavbag Bldg, Andheri (East).

Mumbai - 400069

Reg. Date

07-Oct-2024 / 10:02 am

Coll Date

07-Oct-2024 / 10:07 am

Report Date

07-Oct-2024 / 2:45 pm

REPORT

Biochemistry Report

<u>Test</u>	<u>Result</u>	<u>Units</u>	<u>BIOLOGICAL REFERENCE INTERVAL</u>
BUN (Blood Urea Nitrogen) Serum, Method: Urease	10.94	mg/dl	6.0 - 20.0
Creatinine Serum, Method-Kinetic Jaffes	0.94	mg / dL	0.62 - 1.17 mg/dl
BUN/Creatinine Ratio Calculated	11.64		10 - 20.1
Urea (Serum, Method-Urease)	23.43	mg/dl	16.6 - 48.5

----- End of Report -----

SONALI ADELKAR

Lab Technician

DR. RITESH KHARCHE

MBBS, MD PATHOLOGY

Pathologist

MMC Reg No.2006031680



PID NO. : CIA0432

Name : SAURAV PATWA

Sex / Age : Male / 21 Years

Ref By : APOLLO HEALTH AND LIFESTYLE LIMITED

Reference :

Sample Collected At :

Sea Bird Medicare

A-101-102, Heritage Plaza,

Telli Cross Lane, Andheri East (Nr.Station).

Processing Location: - Seabird Medicare Pvt Ltd

Office no A/302, Vertex Vikas, Opposite Andheri

Station, Near Madhavbag Bldg, Andheri (East).

Mumbai - 400069

Reg. Date

07-Oct-2024 / 10:02 am

Coll Date

07-Oct-2024 / 10:07 am

Report Date

07-Oct-2024 / 2:46 pm

REPORT

BLOOD GLUCOSE

<u>Test</u>	<u>Result</u>	<u>Units</u>	<u>BIOLOGICAL REFERENCE INTERVAL</u>
Blood Glucose (Fasting), plasma (Plasma,Method- Hexokinase) Interpretation: NORMAL : 70 - 100 mg/dl Pre-Diabetic : 100 - 125 mg/dl Diabetic : >125 mg/dl (ON MORE THAN ONE OCCASION) Reference : American diabetes association guidelines 2022	86.20	mg/dl	70.00 - 100.00 mg/dl
Urine Glucose (Fasting)	Absent		Absent
Urine Ketones (Fasting)	Absent		Absent
Blood Glucose (PP) plasma (Plasma,Method- Hexokinase) Interpretation: Non-Diabetic : 70 - 140 mg/dl Pre-Diabetic : 140 - 199 mg/dl Diabetic : >200 mg/dl (ON MORE THAN ONE OCCASION) Reference : American diabetes association guidelines 2022	83.03	mg/dl	70.00 - 140.00
Urine Glucose (PP)	Absent		Absent
Urine Ketones (PP)	Absent		Absent

Test Done on Fully Automated Mispa CXL PRO PLUS Biochemistry Analyser.

SONALI ADELKAR

Lab Technician

DR.RITESH KHARCHE

MBBS, MD PATHOLOGY

Pathologist

MMC Reg No.2006031680



PID NO. : CIA0432

Name : SAURAV PATWA

Sex / Age : Male / 21 Years

Ref By : APOLLO HEALTH AND LIFESTYLE
LIMITED

Reference :

Sample Collected At :

Sea Bird Medicare

A-101-102, Heritage Plaza,

Telli Cross Lane, Andheri East (Nr.Station).

Processing Location: - Seabird Medicare Pvt Ltd

Office no A/302, Vertex Vikas, Opposite Andheri

Station, Near Madhavbag Bldg, Andheri (East).

Mumbai - 400069

Reg. Date

07-Oct-2024 / 10:02 am

Coll Date

07-Oct-2024 / 10:07 am

Report Date

07-Oct-2024 / 3:09 pm

REPORT

BLOOD GLUCOSE

Test

Result

Units

BIOLOGICAL REFERENCE INTERVAL

----- End of Report -----

SONALI ADELKAR

Lab Technician

DR. RITESH KHARCHE

MBBS, MD PATHOLOGY

Pathologist

MMC Reg No.2006031680



PID NO. : CIA0432

Name : SAURAV PATWA

Sex / Age : Male / 21 Years

Ref By : APOLLO HEALTH AND LIFESTYLE LIMITED

Reference :

Sample Collected At :

Sea Bird Medicare

A-101-102, Heritage Plaza,

Telli Cross Lane, Andheri East (Nr.Station).

Processing Location: - Seabird Medicare Pvt Ltd

Office no A/302, Vertex Vikas, Opposite Andheri

Station, Near Madhavbag Bldg, Andheri (East).

Mumbai - 400069

Reg. Date

07-Oct-2024 / 10:02 am

Coll Date

07-Oct-2024 / 10:07 am

Report Date

07-Oct-2024 / 2:45 pm

REPORT

Blood Group

<u>Test</u>	<u>Result</u>	<u>Units</u>	<u>BIOLOGICAL REFERENCE INTERVAL</u>
<u>BLOOD GROUP</u>			
ABO Group	"B"		
RH (D)	Positive		

Method : Cell (Forward) grouping by Manual Slide Method.
Sample: Whole Blood (EDTA)

----- End of Report -----

SUPARNA DAREKAR

Lab Technician

DR. RITESH KHARCHE

MBBS, MD PATHOLOGY

Pathologist

MMC Reg No.2006031680



PID NO. : CIA0432

Name : SAURAV PATWA

Sex / Age : Male / 21 Years

Ref By : APOLLO HEALTH AND LIFESTYLE
LIMITED

Reference :

Sample Collected At :

Sea Bird Medicare

A-101-102, Heritage Plaza,

Telli Cross Lane, Andheri East (Nr.Station).

Processing Location: - Seabird Medicare Pvt Ltd

Office no A/302, Vertex Vikas, Opposite Andheri

Station, Near Madhavbag Bldg, Andheri (East).

Mumbai - 400069

Reg. Date

07-Oct-2024 / 10:02 am

Coll Date

07-Oct-2024 / 10:07 am

Report Date

07-Oct-2024 / 2:45 pm

REPORT

Complete Blood Count

<u>Test</u>	<u>Result</u>	<u>Units</u>	<u>BIOLOGICAL REFERENCE INTERVAL</u>
Hemoglobin	13.4	gm/dl	13.0 -17.0
<u>RED BLOOD CELLS</u>			
R.B.C. Count	4.27	million / cumm	4.5- 5.5
HCT	38.5	%	40- 50
MCV	90.3	fL	83 - 101
MCH	31.4	pg	27 - 32
MCHC	34.8	gm / dl	31.5 - 34.5
RDW (CV)	14.4	%	11.6- 14.0
Total W.B.C. Count	4550	/cu.mm.	4000 - 10000
<u>DIFFERENTIAL COUNT</u>			
Neutrophils	52	%	40 - 80
Lymphocytes	40	%	20 - 40
Eosinophils	02	%	1 - 6

SONALI ADELKAR

Lab Technician

DR.RITESH KHARCHE

MBBS, MD PATHOLOGY

Pathologist

MMC Reg No.2006031680



PID NO. : CIA0432

Name : SAURAV PATWA

Sex / Age : Male / 21 Years

Ref By : APOLLO HEALTH AND LIFESTYLE
LIMITED

Reference :

Sample Collected At :

Sea Bird Medicare

A-101-102, Heritage Plaza,

Telli Cross Lane, Andheri East (Nr.Station).

Processing Location: - Seabird Medicare Pvt Ltd

Office no A/302, Vertex Vikas, Opposite Andheri

Station, Near Madhavbag Bldg, Andheri (East).

Mumbai - 400069

Reg. Date

07-Oct-2024 / 10:02 am

Coll Date

07-Oct-2024 / 10:07 am

Report Date

07-Oct-2024 / 2:45 pm

REPORT

Complete Blood Count

<u>Test</u>	<u>Result</u>	<u>Units</u>	<u>BIOLOGICAL REFERENCE INTERVAL</u>
Monocytes	06	%	2 - 10
Basophils	00	%	0 - 1
Platelet Count	236000	/cumm	150000 - 410000

MORPHOLOGY

RBC Morphology Predominantly Normocytic and Normochromic.

WBC Morphology Normal Morphology.

Platelets on Smear Adequate on smear

(EDTA Whole Blood - Tests done Automated Three part cell counter (RBC, WBC, Platelets count by impedance, Haemoglobin by colorimetric Cyanmeth free method. Rest are calculated parameters. Microscopy and DLC is done manually by the Pathologist.)

----- End of Report -----

SONALI ADELKAR

Lab Technician

DR. RITESH KHARCHE

MBBS, MD PATHOLOGY

Pathologist

MMC Reg No.2006031680



PID NO. : CIA0432

Name : SAURAV PATWA

Sex / Age : Male / 21 Years

Ref By : APOLLO HEALTH AND LIFESTYLE
LIMITED

Reference :

Sample Collected At :

Sea Bird Medicare

A-101-102, Heritage Plaza,

Telli Cross Lane, Andheri East (Nr.Station).

Processing Location: - Seabird Medicare Pvt Ltd

Office no A/302, Vertex Vikas, Opposite Andheri

Station, Near Madhavbag Bldg, Andheri (East).

Mumbai - 400069

Reg. Date

07-Oct-2024 / 10:02 am

Coll Date

07-Oct-2024 / 10:07 am

Report Date

07-Oct-2024 / 2:46 pm

REPORT

Erythrocyte Sedimentation Rate (ESR)

<u>Test</u>	<u>Result</u>	<u>Units</u>	<u>BIOLOGICAL REFERENCE INTERVAL</u>
E.S.R	02	mm at 1hr	0 - 15

Method: Westergren.

Sample: Whole Blood (EDTA)

----- End of Report -----

PRIYA PANDEY

Lab Technician

DR.RITESH KHARCHE

MBBS, MD PATHOLOGY

Pathologist

MMC Reg No.2006031680



PID NO. : CIA0432

Name : SAURAV PATWA

Sex / Age : Male / 21 Years

Ref By : APOLLO HEALTH AND LIFESTYLE LIMITED

Reference :

Sample Collected At :

Sea Bird Medicare

A-101-102, Heritage Plaza,

Telli Cross Lane, Andheri East (Nr.Station).

Processing Location: - Seabird Medicare Pvt Ltd

Office no A/302, Vertex Vikas, Opposite Andheri

Station, Near Madhavbag Bldg, Andheri (East).

Mumbai - 400069

Reg. Date

07-Oct-2024 / 10:02 am

Coll Date

07-Oct-2024 / 10:07 am

Report Date

07-Oct-2024 / 2:46 pm

REPORT

URINE ANALYSIS

<u>Test</u>	<u>Result</u>	<u>Units</u>	<u>BIOLOGICAL REFERENCE INTERVAL</u>
<u>PHYSICAL EXAMINATION</u>			
Colour	Pale Yellow		Pale Yellow
Quantity	30 ml	ml	20 - 50
Appearance	Clear		Clear
Reaction (pH)	6.0		5.0 - 9.0
Specific Gravity	1.015		1.000 - 1.030
<u>CHEMICAL EXAMINATION</u>			
Proteins	Absent		Absent
Sugar	Absent		Absent
Ketone Bodies	Absent		Absent
Bilirubin	Absent		Absent
Nitrite	Absent		Absent
Urobilinogen	Normal	mg/dl	Normal (0.1 - 1.0 mg/dl)

SONALI ADELKAR

Lab Technician

DR. RITESH KHARCHE

MBBS, MD PATHOLOGY

Pathologist

MMC Reg No.2006031680



PID NO. : CIA0432

Name : SAURAV PATWA

Sex / Age : Male / 21 Years

Ref By : APOLLO HEALTH AND LIFESTYLE LIMITED

Reference :

Sample Collected At :

Sea Bird Medicare

A-101-102, Heritage Plaza,

Telli Cross Lane, Andheri East (Nr.Station).

Processing Location: - Seabird Medicare Pvt Ltd

Office no A/302, Vertex Vikas, Opposite Andheri

Station, Near Madhavbag Bldg, Andheri (East).

Mumbai - 400069

Reg. Date

07-Oct-2024 / 10:02 am

Coll Date

07-Oct-2024 / 10:07 am

Report Date

07-Oct-2024 / 2:46 pm

REPORT

URINE ANALYSIS

<u>Test</u>	<u>Result</u>	<u>Units</u>	<u>BIOLOGICAL REFERENCE INTERVAL</u>
Ocult Blood	Absent		Absent
<u>MICROSCOPIC EXAMINATION</u>			
Pus Cells	1 - 2 / hpf		2 - 3 / hpf
Red Blood Cells	Absent		Absent
Epithelial cells	1 - 2 / hpf		2 - 3 / hpf
Casts	Absent		Absent
Crystals	Absent		Absent
Other Findings	Absent		

METHOD:

Physical Examination : Visual Strip Method.

Chemical Examination : Bilirubin(Azo-coupling), Blood(Peroxidase), Glucose(Specific glucose-oxidase/oxidase reaction), Ketone(Rothera's test), Leukocytes(Reflectance Photometer(Leucocyte esterase)), Nitrite(Diazotization), pH(Double Indicator), Protein(Protein Error of Indicators), Specific Gravity(Refractometric method), Urobilinogen(Ehrlich).

Microscopy Examination : Automation/Manual Microscopy.

----- End of Report -----

SONALI ADELKAR

Lab Technician

DR. RITESH KHARCHE

MBBS, MD PATHOLOGY

Pathologist

MMC Reg No.2006031680



भारत सरकार
Government of India

भारतीय विशिष्ट ओळख प्राधिकरण
Unique Identification Authority of India

नोंदणी क्रमांक:/ Enrolment No.: 2821/42075/05972

To
सौरव दिनेशकुमार पटवा
Saurav Dineshkumar Patwa
C/O: Ramugade Niwas,
2nd Floor, Room No. 01,
Pune Link Road,
Near Narayani English High School,
Tisgaon,
Kalyan
Thane Maharashtra - 421306
9892885843

Validity unknown

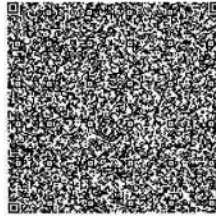

आपला आधार क्रमांक / Your Aadhaar No. :

3052 0915 2163

VID : 9146 6321 8676 1838

माझे आधार, माझी ओळख



भारत सरकार
Government of India



सौरव दिनेशकुमार पटवा
Saurav Dineshkumar Patwa
जन्म तारीख/DOB: 22/08/2002
पुरुष/ MALE

Issue Date: 04/06/2013

3052 0915 2163

VID : 9146 6321 8676 1838

माझे आधार, माझी ओळख



माहिती / INFORMATION

- आधार हा ओळखीचा पुरावा आहे, नागरिकत्वाचा नाही.
- आधार अद्वितीय आणि सुरक्षित आहे.
- सुरक्षित QR कोड/ ऑफलाइन XML/ ऑनलाइन प्रमाणीकरण वापरून ओळख सत्यापित करा.
- आधार कार्ड, पीव्हीसी कार्ड्स, ईआधार आणि mAadhaar सारखे आधारचे सर्व प्रकार तितकेच वैध आहेत. १२ अंकी आधार क्रमांकाच्या जागी व्हर्चुअल आधार ओळख (VID) देखील वापरली जाऊ शकते.
- 10 वर्षांतून एकदा तरी आधार अपडेट करा.
- आधार तुम्हाला विविध सरकारी आणि गैर-सरकारी लाभ/सेवांचा लाभ घेण्यास मदत करते.
- आधारमध्ये तुमचा मोबाईल नंबर आणि ईमेल आयडी अपडेट ठेवा.
- आधार सेवांचा लाभ घेण्यासाठी स्मार्टफोनवर mAadhaar ॲप डाउनलोड करा.
- सुरक्षितता सुनिश्चित करण्यासाठी लॉक/अनलॉक बायोमेट्रिक्स/आधार या वैशिष्ट्यांचा वापर करा.
- आधारची मागणी करणाऱ्या योग्य संमती संस्थांनी शोध घेणे बंधनकारक आहे .
- Aadhaar is a proof of identity, not of citizenship.
- Aadhaar is unique and secure.
- Verify identity using secure QR code/offline XML/online Authentication.
- All forms of Aadhaar like Aadhaar letter, PVC Cards, eAadhaar and mAadhaar are equally valid. Virtual Aadhaar Identity (VID) can also be used in place of 12 digit Aadhaar number.
- Update Aadhaar at least once in 10 years.
- Aadhaar helps you avail various Government and Non- Government benefits/services.
- Keep your mobile number and email id updated in Aadhaar.
- Download mAadhaar app on smart phones to avail Aadhaar Services.
- Use the feature of lock/unlock Aadhaar/biometrics to ensure security.
- Entities seeking Aadhaar are obligated to seek due consent.



भारतीय विशिष्ट ओळख प्राधिकरण
Unique Identification Authority of India



पत्ता:
मार्फत: रामगाडे निवास,, 2 फ्लोर, रूम नो. 01,, पुणे लिंक
रोड,, निवर नारायणी इंग्लिश हाई स्कूल,, तिसगाव,,
कल्याण, ठाणे,
महाराष्ट्र - 421306

Address:
C/O: Ramugade Niwas,, 2nd Floor, Room No.
01,, Pune Link Road,, Near Narayani English
High School,, Tisgaon,, Kalyan, Thane,
Maharashtra - 421306

Download Date: 08/03/2023

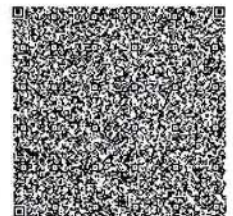

3052 0915 2163

VID : 9146 6321 8676 1838

1947 | help@uidai.gov.in | www.uidai.gov.in



SEA BIRD MEDICARE CENTRE

MER- MEDICAL EXAMINATION REPORT

DATE OF EXAMINATION	07/10/2024		
NAME	Saurav Patwa		
AGE	22	GENDER	Male
HEIGHT (CM)	173 cm	WEIGHT (KG)	64 kg
B.P.	130/70 mmHg		
ECG	Normal		
X Ray	NAD		
Vision Checkup	Color Vision: Normal. Far Vision Ratio: 6/6 } Unaided. Near Vision Ratio: N5 }		
Present Ailments	Nil		
Details of Past ailments (If Any)	- Appendicectomy - 12 yrs ago. - (P) shoulder # in childhood. fixed conservatively		
Comments / Advice:	NAD		

Signature with Stamp of Medical Examiner

Dr. MUKUL ARTE MBBS, DNB
 Regn. No: 44293 (MMC)
 Approved By DG Shipping (GOI)
 Consultant in Marine & Aviation Medicine
 A-101-102, Heritage Plaza, Teli Cross Lane,
 Andheri East, Mumbai - 400069
 SEA BIRD MEDICARE CENTRE



SEA BIRD MEDICARE CENTRE

Report ID : **SDPM710104030** Reg. : **07-Oct-2024**
Patient Name : **Mr. SAURAV DINESHKUMAR PATWA** Report Date : **07-Oct-2024**
Rank : Company Name : **M/S. APOLLO HEALTH AND LIFESTYLE**
Ref By : **DR. MUKUL ARTE** Age/Sex : **22 Year / Male**

CHEST X RAY REPORT

X-Ray No : 8719

Investigation : Chest PA View.

Bony thoracic cage is normal.

Cardiac silhouette appears normal in size and configuration.

Both lungs shows equal translucency and normal vasculature.

Both Hemidiaphragm visualised normal.

No evidence of any active parenchymal lesion seen.

Impression :

Normal Chest X-Ray.

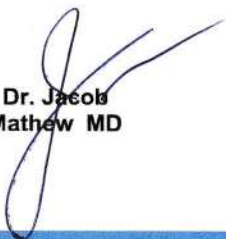
Dr. Jacob
Mathew MD

Proudly... Caring For You

10mm/mV 25.0mm/S

0.05-35 Hz 50Hz

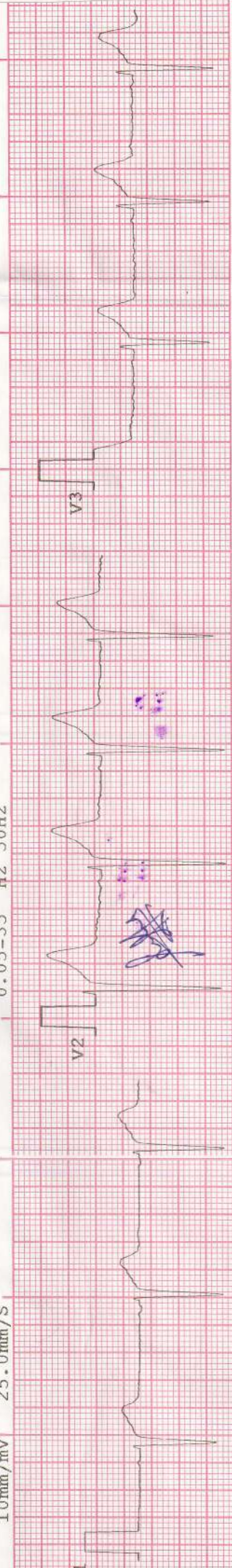

PROMPTCARE

10mm/mV 25.0mm/S

0.05-35 Hz 50Hz

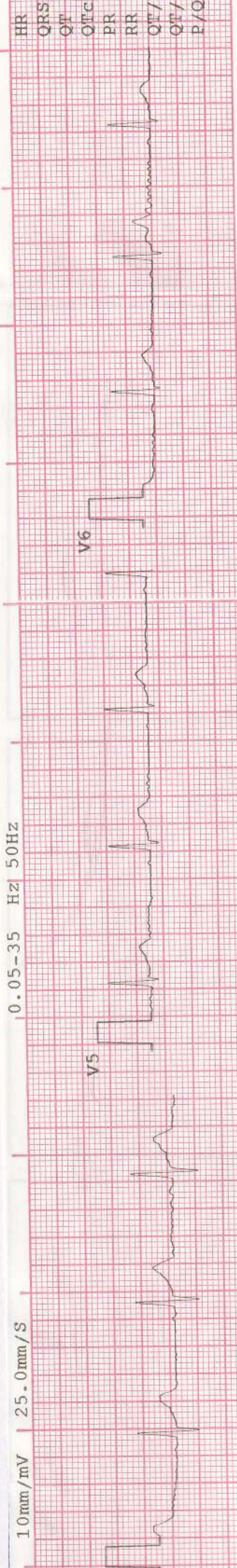

PROMPTCARE

HR	75
QRS	DUR
QT	INT
QTc	INT
PR	INT
RR	INT
QT/QTc	
QT/RR	
P/QRS/T	

V6

V5

10mm/mV 25.0mm/s

0.05-35 Hz 50Hz

II

III

PROMPTCARE

LEAD I

LEAD II

LEAD III

10mm/mV 25.0mm/s

0.05-35 Hz 50Hz

aVI

aVF

PROMPTCARE

LEAD IV

LEAD V

LEAD VI

A-101-102, HORTON STREET, ST. GEORGE'S LANE,
Andi, West, Melbourne, VIC 3003
SEA BIRD MEDICARE CENTRE

