



LIFE LINE MULTI SPECIALITY HOSPITAL

MATERNITY HOME & ICU, TRAUMA CARE CENTRE

Rx

Date 03/08/2024

Medical Fitness Certificate

This is to certify that below mentioned candidate has been examined on medical parameters and found free from contagious diseases there by medically fit for work. Final investigation reports will be forwarded to you at the earliest.

1. Name : ASHISH MEHTA
2. Age : 51Yrs.
3. Sex : MALE
4. Physical Examination : Normal
5. Systemic Examination : Normal
6. Ophthalmic Examination: Normal
- 7 Vision /Colour Vision : i) Normal - Normal
- ii) Colour Blindness : Normal
- 8 X RAY CHEST : Normal
- 9 E C G : Normal
- 10 USG : Normal
- 11 2D ECHO : Normal

Remark- **Person is fit to work in Company**

DR. SACHIN BANGAR
MBBS, MD, DNB (MEDI.)
Reg. No. 02/8/13045
Medical officer



LIFE LINE MULTI SPECIALITY HOSPITAL

MATERNITY HOME & ICU, TRAUMA CARE CENTRE

Rx

NAME: ASHISH MEHTA
AGE/ SEX: 51/MALE

DATE: 03/08/2024

PRE-EMPLOYMENT HEALTH CHECKUP 2024

HISTORY :- Nil

ADDICATION: - Nil

GENERAL MEDICAL EXAMINATION

1. Physical Examination

Height : 170Cms Skin Examination- Any diseases- :-No
Weight : 84Kg Oral Examination Hygiene- Any diseases- :-No
Pulse : 86min ENT Examination- Any diseases- :-No
B.P. : 120/80mmHg

2. SYSTEMIC EXMINATION

- a) Abdomen :- Soft, No Organomegaly
b) CVS :- Normal Heart sound
c) Respiratory System :- Normal Air Entry Both Lungs
d) Nervous System :- Normal Clinically

INVESTIGATIONS (POSITIVE FINDING)

Pathological investigation :- (Reports Enclosed) Annexure
Vision :- (Reports Enclosed) Annexure
Color Vision :- (Reports Enclosed) Annexure
X-Ray Chest :- (Reports Enclosed) Annexure
E C G :- (Reports Enclosed) Annexure
USG :- (Reports Enclosed) Annexure
2D ECHO :- (Reports Enclosed) Annexure

Fit for employment

DR. SACHIN BANGAR
MD, DNB (MEDI.)
R. No. 659/25/08/3045
Medical Examiner



LIFE LINE MULTI SPECIALITY HOSPITAL

MATERNITY HOME & ICU, TRAUMA CARE CENTRE

Rx

OPHTHALMIC EXAMINATION

NAME OF EMPLOYEE: ASHISH MEHTA
AGE: 51/FEMALE
DATE OF EXAMINATION: -03/08/2024

		RE (RIGHT EYE)	LE (LEFT EYE)
NEAR VISION	WITH GLASSES	N/6	N/6
	WITH OUT GLASSES		
DISTANCE VISION	WITH GLASSES	N/6	N/6
	WITH OUT GLASSES		

COLOUR VISION: - NORMAL

DR. SACHIN BANGAR
(SINGNATURE)
M.B.B. (MEDI.)
Reg. No. 02/08/3045



LIFE LINE MULTI SPECIALITY HOSPITAL

MATERNITY HOME & ICU, TRAUMA CARE CENTRE

Rx

Patient Name	ASHISH MEHTA	Date: 03/07/2024
Age / Sex	51Yrs /M	Performed By: DR. VIVEK JAJU

USG ABDOMEN AND PELVIS

LIVER: Liver is normal in size measuring 13.4cm & shows normal echo texture. No evidence of any diffuse or focal pathology. Intrahepatic biliary radicals are not dilated. Portal vein & CBD are normal in diameter.

GRADE- I: Fatty liver

GALL BLADDER: is well-distended. No evidence of calculus or mass. Gall bladder wall thickness is normal.

PANCREAS: is normal in size and echo texture. Pancreatic duct is not dilated.

SPLEEN: Spleen is normal in size measuring 9.1cm & shows normal echo texture. No evidence of any focal lesion.

KIDNEYS:

Right Kidney measures 9.2 x 4.4 cm in size.

Left Kidney measures 9.5 x 5.4 cm in size.

Both kidneys are normal in size and echo texture. Corticomedullary differentiation is normal. No evidence of calculus or hydronephrosis on both sides.

Urinary Bladder is Well-distended.

Prostate is normal in size and echo texture.

IVC and aorta are normal. No Para aortic lymphadenopathy.

No evidence of any intra- abdominal or pelvic mass.

No e/o any free fluid in abdomen and pelvis.

High resolution USG was performed with high frequency linear transducer, which reveals normal bowel loops and mesenteric structures. No evidence of significant mesenteric lymphadenopathy.

IMPRESSION:

GRADE- I: Fatty liver

No significant abnormality detected.



LIFE LINE MULTI SPECIALITY HOSPITAL

MATERNITY HOME & ICU, TRAUMA CARE CENTRE

Rx

REPORT ON X-RAY CHEST PA VIEW

NAME OF THE PATIENT: ASHISH MEHTA

AGE: 51/MALE

DATE: -03/08/2024

REPORT:

Condition of Lung pleura: WNL

Heart & Aorta:

Transverse Diameter of Heart: WNL

Transverse Diameter of Aortic Arch: WNL

Cardio-Thoracic Ratio: WNL

Any changes of Arteriosclerosis or Calcification of Aorta etc. WNL

CONCLUSION & REMARK:

X-RAY CHEST IS WITH IN NORMAL LIMITS.

DR. SACHIN BANGAR
M.B.B. (MEDI.)
Reg. No. 0278/3045
Medical Examiner



Vaidyanath Diagnostics

PATHOLOGY LABORATORY

PATHOLOGY | X-RAY | SONOGRAPHY | 2-D ECHO | CTMT | PFT | AUDIOMETRY

Accession No : 2024080316

Patient Name : Mr. ASHISH MEHTA

Age / Sex : 51 Year/Male

Referred by : LIFELINE MULTISPECIALITY HOSPITAL

Registered On : 03/08/2024

Reporting On : 03/08/2024

Printed On : 03/08/2024



Test Name	Patient value	Reference Range	Unit
HEMATOLOGY			
COMPLETE BLOOD COUNTS			
Hb	13.8	13.0 - 18.0	g/dL
RBC COUNT	5.42	4.50 - 5.50	10 ⁶ /uL
TLC	9200	4000 - 10000	10 ³ /uL
RED CELL ABSOLUTE VALUES			
HCT	41.4	35.0 - 60.0	%
MCV	76.38	83.0 - 101.0	fL
MCH	25.46	27.0 - 32.0	pg
MCHC	33.33	31.5 - 34.5	g/dL
DLC (DIFFERENTIAL LEUKOCYTE COUNT)			
NEUTROPHILS	70	40.0 - 80.0	%
LYMPHOCYTES	26	20.0 - 40.0	%
EOSINOPHILS	02	2.0 - 6.0	%
MONOCYTES	02	1.0 - 8.0	%
BASOPHILS	00	< 1.0	%
PLATELET COUNT			
PLATELET COUNT	172000	150000 - 450000	10 ³ /ul
E.S.R	10	1 - 20	MM/HRS

Kindly Correlate Clinically !

Thanks for referral !

DR SHUBHANGI CHAUDHARI

M.B.B.S.M.D PATH

2012/08/2421

----- End of Report -----



Vaidyanath Diagnostics

PATHOLOGY LABORATORY

PATHOLOGY | X-RAY | SONOGRAPHY | 2-D ECHO | CTMT | PFT | AUDIOMETRY

Accession No : 2024080316

Patient Name : Mr. ASHISH MEHTA

Age / Sex : 51 Year/Male

Referred by : LIFELINE MULTISPECIALITY HOSPITAL

Registered On : 03/08/2024

Reporting On : 03/08/2024

Printed On : 03/08/2024



Test Name	Patient value	Reference Range	Unit
-----------	---------------	-----------------	------

HEMATOLOGY

BLOOD GROUP

BLOOD GROUP "B" RH POSITIVE

Note : Grouping & Cross matching is absolutely essential prior to blood transfusion patient identity as disclosed by patients himself/herself.

BIOCHEMISTRY

BLOOD SUGAR

BLOOD SUGAR (FASTING)	81.4	70 - 110	mg/dl
BLOOD SUGAR (Post Meal)	102.6	70 - 140	mg/dl

LIPID PROFILE

S. Cholesterol	182	0 - 200	mg/dl
S. Triglycerides	72	25 - 160	mg/dl
HDL Cholesterol	36.4	30 - 60	md/dl
LDL Cholestrol	131.2	85 - 150	mg/dL

Kindly Correlate Clinically !
Thanks for referral !

DR SHUBHANGI CHAUDHARI
M.B.B.S.M.D PATH
2012/08/2421

----- End of Report -----



Vaidyanath Diagnostics

PATHOLOGY LABORATORY

PATHOLOGY | X-RAY | SONOGRAPHY | 2-D ECHO | CTMT | PFT | AUDIOMETRY

Accession No : 2024080316

Patient Name : Mr. ASHISH MEHTA

Age / Sex : 51 Year/Male

Referred by : LIFELINE MULTISPECIALITY HOSPITAL

Registered On : 03/08/2024

Reporting On : 03/08/2024

Printed On : 03/08/2024



Test Name	Patient value	Reference Range	Unit
BIOCHEMISTRY			
Kidney Function Test			
CREATININE	1.12	0.5 - 1.4	mg/dl
UREA	28.3	10 - 50	mg/dl
LIVER FUNCTION TEST			
BILIRUBIN TOTAL	0.74	0.1 - 1.2	mg/dl
DIRECT	0.14	0.0 - 0.3	mg/dl
INDIRECT	0.6	0.1 - 1.0	mg/dl
SGOT	24.5	10 - 40	mg/dl
SGPT	17.8	06 - 40	mg/dl
ALKALINE PHOSPHATASE	92.4	42 - 141	g/dL
TOTAL PROTINE	6.82	6 - 8	g/dl
ALBUMIN	3.82	3.5 - 4.8	g/dl
GLOBULIN	3	2.8 - 3.3	g/dL

Kindly Correlate Clinically !

Thanks for referral !

DR SHUBHANGI CHAUDHARI

M.B.B.S.M.D PATH

2012/08/2421

----- End of Report -----



Vaidyanath Diagnostics

PATHOLOGY LABORATORY

PATHOLOGY | X-RAY | SONOGRAPHY | 2-D ECHO | CTMT | PFT | AUDIOMETRY

Accession No : 2024080316

Patient Name : Mr. ASHISH MEHTA

Age / Sex : 51 Year/Male

Referred by : LIFELINE MULTISPECIALITY HOSPITAL

Registered On : 03/08/2024

Reporting On : 03/08/2024

Printed On : 03/08/2024



GLYCOSYLATED HAEMOGLOBIN

Test Name	Patient Value	Reference Range	Unit
Glycosylated Haemoglobin (HbA1c)	4.8	Non-Diabetic : Upto 6%, Pre-Diabetic :6.0-6.5%, Diabetic :>6.5%, Good Control : 6.5-7.0%, Moderate Control: 7-8%, Poor Control:>8.0%	%

----- END OF REPORT -----

Kindly Correlate Clinically !

Thanks for referral !

DR SHUBHANGI CHAUDHARI
M.B.B.S.M.D PATH
2012/08/2421



Vaidyanath Diagnostics

PATHOLOGY LABORATORY

PATHOLOGY | X-RAY | SONOGRAPHY | 2-D ECHO | CTMT | PFT | AUDIOMETRY

Accession No : 2024080316

Patient Name : Mr. ASHISH MEHTA

Age / Sex : 51 Year/Male

Referred by : LIFELINE MULTISPECIALITY HOSPITAL

Registered On : 03/08/2024

Reporting On : 03/08/2024

Printed On : 03/08/2024



THYROID PROFILE

Test Name	Patient Value	Reference Range	Unit
T3	104	87 - 178	ng/dL
T4	8.23	6.09 - 12.2	µg/dL
TSH	3.62	0.38 - 5.33	µIU/mL

Interpretation(s)

TSH stimulates the production and secretion of the metabolically active thyroid hormones, thyroxine (T4) and triiodothyronine (T3) by interacting with a specific receptor on the thyroid cell surface.

The synthesis and secretion of TSH is stimulated by Thyrotropin releasing hormone (TRH), the hypothalamic tripeptide, in response to low levels of circulating thyroid hormones. Elevated levels of T3 and T4 suppress the production of TSH a classic negative feedback mechanism. Failure at any level of regulation of the hypothalamic-pituitary-thyroid axis will result in either underproduction (hypothyroidism) or overproduction (hyperthyroidism) of T4 and /or T3.

Clinical Condition T3 Levels T4 Levels TSH level

Primary hypothyroidism Reduced Reduced Increased (Significantly)

Subclinical Hypothyroidism Normal or Low Normal Normal or Low Normal High

Primary hyperthyroidism Increased Increased Reduced (at times undetectable)

Subclinical Hyperthyroidism Normal of High Normal Normal of High Normal Reduced

----- END OF REPORT -----

Kindly Correlate Clinically !

Thanks for referral !

DR SHUBHANGI CHAUDHARI

M.B.B.S.M.D PATH

2012/08/2421

Plot No.20, Gut No.103, Opp. Surya Lawns, Beed By Pass Road, Deolai, Aurangabad

24 HOURS EMERGENCY SERVICE ☎ Mob No. : 9067028989/9067038989



Vaidyanath Diagnostics

PATHOLOGY LABORATORY

PATHOLOGY | X-RAY | SONOGRAPHY | 2-D ECHO | CTMT | PFT | AUDIOMETRY

Accession No : 2024080316

Patient Name : Mr. ASHISH MEHTA

Age / Sex : 51 Year/Male

Referred by : LIFELINE MULTISPECIALITY HOSPITAL

Registered On : 03/08/2024

Reporting On : 03/08/2024

Printed On : 03/08/2024



URINE ROUTINE EXAMINATION

Test Name	Patient Value	Reference Range	Unit
<u>PHYSICAL EXAMINATION</u>			
VOLUME	5 ML	(NORMAL : 2 TO 6)	
COLOUR	PALE YELLOW		
APPEARANCE	CLEAR		
<u>CHEMICAL EXAMINATION</u>			
PROTEIN	NIL	NOT DETECTED	
GLUCOSE	NIL	NOT DETECTED	
<u>MICROSCOPIC EXAMINATION</u>			
EPITHELIAL CELLS	1-2		/hpf
PUS CELL / LEUCOCYTES	2-4		/hpf/Leu/UL
RED BLOOD CELLS/BLD	ABSENT	NIL	/hpf/Ery/UL
CASTS	NOT DETECTED	NOT DETECTED	
CRYSTALS	NOT DETECTED	NOT DETECTED	
BACTERIA	NOT DETECTED	NOT DETECTED	

----- END OF REPORT -----

Kindly Correlate Clinically !

Thanks for referral !

DR SHUBHANGI CHAUDHARI

M.B.B.S.M.D PATH

2012/08/2421

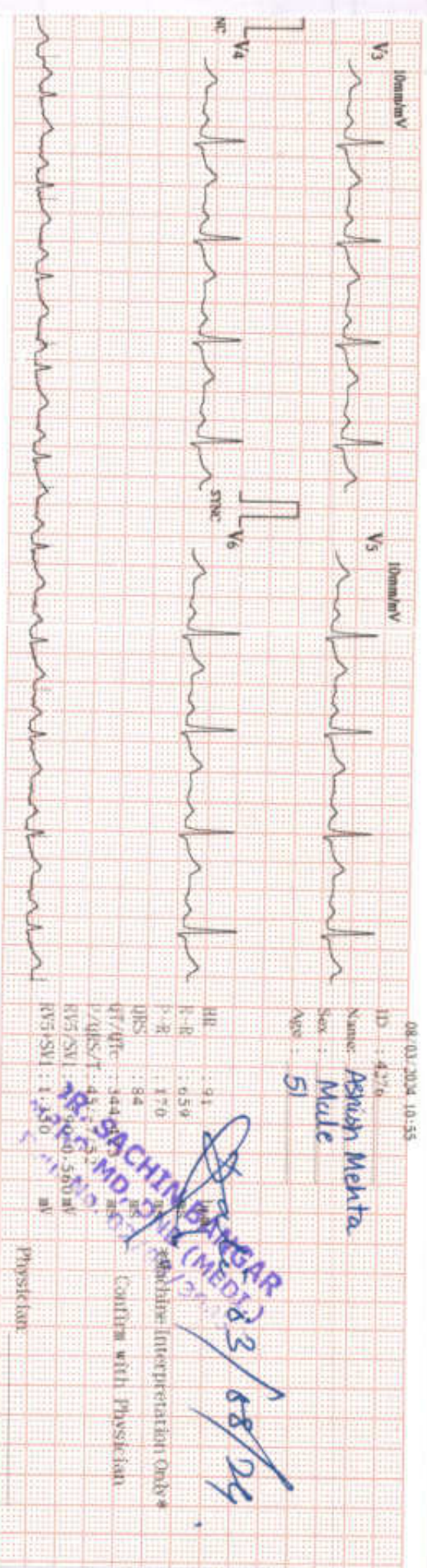
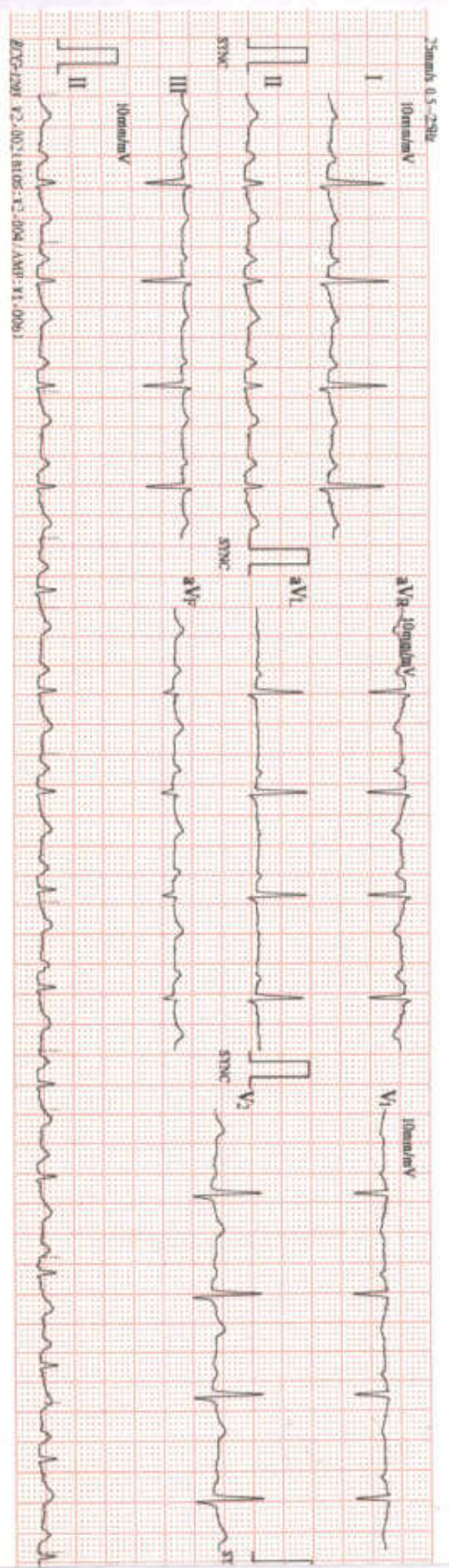

08-03-2024 10:55

ID: 4276
Name: **Asrushi Mehta**
Sex: **Male**
Age: **51**

HR: 91
PR: 170
QRS: 84
QT/QTc: 344/44
RV5/SV1: 1.9/1.5
RV6/SV1: 1.3/1.0

DR. SACHIN BANGAR
MD, PHD (MED)
12/3/2024
168/24

Cardiologist Interpretation Only
Consult with Physician

Physician

NAME: ASHISH MEHTA

AGE: 51 YRS/M

DATE: 03/08/2024

2D ECHO DOPPLER REPORT

Patient in tachycardia during study

La Ra Normal in Size and shape.

LV is normal in size and shape.

Good LV Systolic function.

LVEF>55%

NO DIASTOLIC DUSFUNCTION.

NO regional wall motion abnormality

No intra cardiac shunts vegetation.

No MR/TR/AR

NO PERICARDIAL EFFUSION.

IMPRESSION: ESSENTIALLY NORMAL 2D ECHO DOPPLER STUDY

DR. SACHIN BANGAR
MBBS, MD, DNB (MEDI.)
R. 11, NO. 11/28/3045
(SIGNATURE)

Package name	Package Inculsions	Customer Name	Gender M/F
ARCOFEMI - MEDIWHEEL - FULL BODY ANNUAL PLUS ABOVE 50Y MALE - 2D ECHO - PAN INDIA - FY2324	URINE GLUCOSE(FASTING),Dietician consultation,Consultation - Dental,Lipid Profile (all Parameters),Renal Function Test,Ultrasound - Whole Abdomen,Package Consultation - ENT,Fitness by General Physician,2 D ECHO,Blood Grouping And Typing (Abo And Rh),ECG,URINE GLUCOSE(POST PRANDIAL),Urine Routine (CUE),GGTP: Gamma Glutamyl Transpeptidase - Serum,Prostatic Specific Antigen (PSA Total),GLUCOSE - SERUM / PLASMA(FASTING AND POST PRANDIAL,THYROID PROFILE - I(T3,T4 AND TSH),LIVER FUNCTION TEST (PACKAGE),Ophthal by General Physician,Glycosylated Hemoglobin (HbA1C) - Whole Blood,HEMOGRAM (CBC+ESR),X-Ray Chest PA,BMI,Doctor,HEMOGRAM + PERIPHERAL SMEAR,LIVER FUNCTION TEST (LFT),PERIPHERAL SMEAR,GAMMA GLUTAMYL TRANFERASE (GGT),DIET CONSULTATION,BLOOD GROUP ABO AND RH FACTOR,GLUCOSE, POST PRANDIAL (PP), 2 HOURS (POST MEAL),LIPID PROFILE,HbA1c, GLYCATED HEMOGLOBIN,THYROID PROFILE (TOTAL T3, TOTAL T4, TSH),COMPLETE URINE EXAMINATION,GLUCOSE, FASTING,RENAL PROFILE/RENAL FUNCTION TEST (RFT/KFT),BODY MASS INDEX (BMI)	MR. MEHTA ASHISH SURESH	male



भारत सरकार
Government of India



अशिश सुरेशचंद्र मेहता
Ashish Sureshchandra Mehta
जन्म तिथि/DOB: 15/12/1973
पुंलिंग/MALE



5386 5579 8474

VID: 9136 0300 2135 7732

मेरा आकाश, मेरी पहचान