

[Signature]

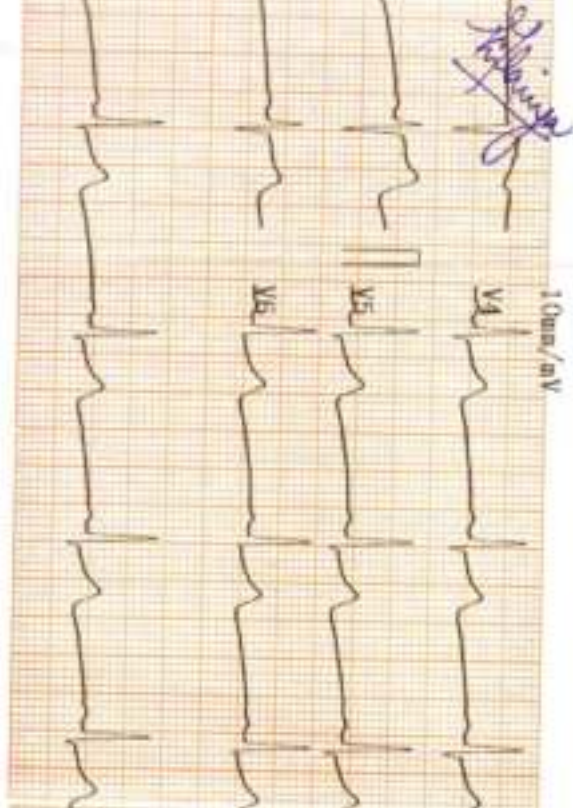

10mm/mV

2024-02-24 10:44

ID :
 Name : Gulshan
 Sex : Female Age : 35
 Height : cm Weight : kg
 SYS : mmHg
 DIA : mmHg
 HR : bpm : 55
 PR Interval : ms : 155
 P Duration : ms : 99
 QRS Duration : ms : 67
 T Duration : ms : 191
 QT/QTc : ms : 384/366
 P/QRS/T Axis : deg : 48.3/54.1/47.6
 R(AV5)/S(V1) : mV : 0.90/0.71
 R(AV5)+S(V1) : mV : 1.61

<< Conclusions >>

Sinus mode Bradycardia;
 Cardiac electric axis normal;
 ST depression, possible mild inferior myocardial ischemia.

DR. SUDHIR SHET

M.D.
 CONSULTANT PHYSICIAN
 Reg. No. GMC 3176

[Signature]



Physician

Dr. Madhakar's
CITY HOSPITAL

24/02/24.

Ms. Gulsan Adrish Kilaniya
35 yrs.

* Dental Consultation

- Teeth present $\begin{array}{c} 8 \dots \dots | \dots \dots 8 \\ \hline 8 \dots \dots | \dots \dots 8 \end{array}$

- oral prophylaxis

- Extra $\frac{1}{8/8}$



Dr. Raj R. Madhakar

M.B.B.S., D.G.O., M.A.S., F.R.A.S., F.R.C.
Consulting Obstetrician & Gynaecologist
Ultrasonologist & Assisted Reproduction Clinic



 GPS Map Camera



Margao, Goa, India
16 Suites Margao, 3rd Floor, Kamat Building, near Old Hari
Mandir, Sanscar Society, Margao, Goa 403601, India
Lat 15.270563°
Long 73.961618°
24/02/24 11:27 AM GMT +05:30

CITY LAB

(clinical laboratory)

Dr Madkaikar's City hospital

"Ashirwad bldg, 1st floor ,

opp meenaxi hotel,

Isidor Baptista road,

Margao- Goa 403601

Ph. : 2714354

NAME: Mrs Gulshan Adrish Kilaniya

35 yrs/F

Date:24-02-2024

REF. BY: MEDI WHEEL

BLOOD BIOCHEMISTRY

TEST	PATIENT'S VALUE	NORMAL RANGE
Fasting Blood Glucose	84.0 mg./dl	70-110 mg./dl
RFT		
Blood Urea	28.0 mg./dL	14-40mg./dL
Serum Creatinine	0.9 mg./dL	0.5-1.4mg./dL
Serum Uric Acid	4.0 mg./dL	M: 2.4-7.0 F: 2.4-6.0mg./dL
BUN	12.0 mg./dl	5-25 mg/dl
LFT		
Total Bilirubin	0.7 mg./dL	0.2-1.0 mg./dL
Direct Bilirubin	0.1 mg./dL	0.1-0.2 mg./dL
Indirect Bilirubin	0.6 mg./dL	Up to 0.8 mg/dl
S.G.P.T	38.0 Units/L	0-49 units/L
S.G.O.T	34.0 Units/L	0-46 units/L
Alkaline Phosphatase	185.0 Units/L	108-306 units/L
Total Protein	6.7 gm./dL	6-8 gm.dL
Albumin	4.1 gm./dL	3.5-5.5gm./dL
Globulin	2.6 gm./dL	1.8-3.6gm/dL
A/G	1.5	1.2-2.1
LIPID PROFILE		
Serum Cholesterol	169.0 mg./dL	25- 260 mg./dL
Serum Triglycerides	133.0 mg./dL	M:60-165 F:40 140mg./dL
HDL Cholesterol	40.0 mg./dL	M:30-63 F: 35- 75 mg./dL
LDL Cholesterol	103.0 mg./dL	Upto 145 mg./dL
Total Chol/HDL Chol Ratio	4.4	2-5
LDL Chol/HDL Chol Ratio	2.7	Up to 3.5



Dr. Shet Sunayana Sudhir
M.D. (Path.)
Reg. No. GMC 3311

Pathologist/Analyst

CITY LAB

(clinical laboratory)

Dr Madkaikar's City hospital
"Ashirwad bldg, 1st floor ,
opp meenaxi hotel,
Isidor Baptista road,
Margao- Goa 403601
Ph. : 2714354

NAME: Mrs Gulshan Adrish Kilaniya

35 yrs/F

Date:24-02-2024

REF. BY: MEDI WHEEL

COMPLETE HAEMOGRAM

		MALE	FEMALE
Haemoglobin	13.9 gm%	(13.0-18)	(11.5-16.5)
PCV	41.0 cc%	(40-50)	(37-47)
ESR(westergren's method)	15 mm/hr	(up to 15)	(up to 20)
R.B.C COUNT	5.5 millions/cmm	(4.5-6.0)	(4.0-5.5)

Erthrocytes Indices

MCH	30 pg	27-32
MCHC	33 %	32-36
MCV	89 cu-microns	82-92
Platelet Count	2,88,000 cells/cmm	(150,000-500,000)
Total W.B.C Count	9,300 /cmm	(4,000-10,000)

Differential Count

Neutrophils	61 %	(50-70)
Lymphocytes	30 %	(20-50)
Eosinophils	05 %	(0-8)
Basophils	00 %	(0-2)
Monocytes	04 %	(0-8)

HEMATOLOGY

BLOOD GROUP	'A' Rh- "POSITIVE"	
-------------	--------------------	--



Dr. Shel Sunayana Sudhir
M.D. (Path.)
Reg. No. GMC 3311

Pathologist/Analyst

CITY LAB

(clinical laboratory)

Dr Madkaikar's City hospital
"Ashirwad bldg, 1st floor ,
opp meenaxi hotel,
Isidor Baptista road,
Margao- Goa 403601
Ph. : 2714354

NAME: Mrs Gulshan Adrish Kilaniya

35 yrs/F

Date:24-02-2024

REF. BY: MEDI WHEEL

EXAMINATION OF URINE

PHYSICAL EXAMINATION

Colour ... Pale yellow

Odour ... Ammonical

Appearance Clear

pH. 7.0

Sp. Gravity ...1.015

Deposits ...Nil

CHEMICAL EXAMINATION

Albumin ... Absent

Sugar ... Absent

Ketone bodies ...Nil

BilirubinNil

Occult Blood ... Nil

Urobilinogen.... Nil

MICROSCOPIC EXAMINATION

Pus cells/HPF 1-2

R.B.C.s /HPF Nil

Epithelial Cells/HPF ... 1-2

Crystals/HPFNil

Casts/HPFNil

OTHER FINDINGS : Nil



Dr. Shet Sunayana Sudhir
M.D. (Path.)
Reg. No. GMC 3311

Pathologist/Analyst

CITY LAB

(Clinical laboratory)

Dr Madkaikar's City hospital
"Ashirwad bldg, 1st floor ,
opp meenaxi hotel,
Isidor Baptista road,
Margao- Goa 403601
Ph. : 2714354

NAME: Mrs Gulshan Adrish Kilaniya

35 yrs/F

Date:24-02-2024

REF. BY: MEDI WHEEL

General Examination & Lifestyle

Height: 153cms

Weight: 53kgs BMI : 22.6

B.P: 120/80 mmHg Diet : Mix

Pulse Rate: 63 per min

Personal H/o: 1) illness, fracture, operation, hospitalization, Hypertension, Diabetes and IHD : No

Past/ Family H/o: Diabetes, TB, Asthma, Hypertension, Allergy and IHD : No

System Examination

CVS: Normal RS : Normal

CNS: Normal

Abdomen: Normal

Others

Hernia: Nil

Varicose Veins: Nil

Extremities: Nil

Deformities: Nil

Skin: Normal



Dr. Shel Sunayana Sudhir
M.D. (Path.)
Reg. No. GMC 3311

Pathologist/Analyst

CITY LAB

(Clinical laboratory)

Dr Madkaikar's City hospital
"Ashirwad bldg, 1st floor ,
opp meenaxi hotel,
Isidor Baptista road,
Margao- Goa 403601
Ph. : 2714354

NAME: Mrs Gulshan Adrish Kilaniya

35 yrs/F

Date:24-02-2024

REF. BY: MEDI WHEEL

THYROID FUNCTION TEST

<u>Investigation</u>	<u>Observed Value</u>	<u>Ref. Range</u>	<u>Unit</u>
T3	98	80 - 200	ng/dL
T4	5.2	4.8-12.7	µg/dl
TSH	2.46	0.55 – 4.78	µIU/ml

Sample : Serum.

Method : FULLY AUTOMATED ELFA METHOD

<u>TEST</u>	<u>RESULT</u>	<u>UNITS</u>	<u>NORMAL RANGE</u>
GLYCOSYLATED HB (HbA1c) (A.B.G – 115.0 mg/dl)	5.8	%	Normal : Up to 6% Good control : 6-7 % Fair control : 7-8 % Unsatisfactory: 8-10 % Poor control : > 10



Dr. Shet *[Signature]* Sunayana Sudhir
M.D. (Path.)
Reg. No. GMC 3311

Pathologist/Analyst

CITY LAB

(Clinical laboratory)

Dr Madkaikar's City hospital
"Ashirwad bldg, 1st floor ,
opp meenaxi hotel,
Isidor Baptista road,
Margao- Goa 403601
Ph. : 2714354

NAME: Mrs Gulshan Adrish Kilaniya

35 yrs/F

Date:24-02-2024

REF. BY: MEDI WHEEL

PAP SMEAR REPORT

Specimen Type : Conventional pap smear

Adequacy of Specimen : Satisfactory for Evaluation

Cells : Superficial & Intermediate Squamous Epithelial Cells. NO evidence of atypia.

Interpretation of (negative)

Non malignant abnormalities: Mild inflammatory smear

Interpretation of epithelial

Cell Abnormalities : Negative for Intraepithelial lesion or Malignancy

Recommendation Repeat PAP Smear after antibiotic therapy

EYE CHECKUP :

- Far Vision : Right Eye- 6/6 Left Eye- 6/6 (With Glasses)
- Near Vision : Right Eye – N/5 Left Eye-N/6 (With Glasses)
- Color Vision: Normal.



Dr. Shet Sunayana Sudhir
M.D. (Path.)
Reg. No. GMC 3311

Pathologist/Analyst

CITY ULTRASOUND CLINIC

Dr Madkaiker's City hospital
"Ashirwad bldg" 1st floor,
Opp Meenaxi hotel
Isidor Baptista road,
Margao- Goa 403601

Name: MRS GULSHAN KILANYA

Age: 35yrs/F

Date 24/02/24

REF by: CITY HOSPITAL

ABDOMINAL SONOGRAPHY

- LIVER** : liver with normal echotexture normal size No focal lesion seen.
Intrahepatic branching of hepatic & portal radicles prominent and within
normal limits .Liver normal size 12.5x11.5 cms
- GALL-BLADDER** : Normal size, distended . . No fluid seen around gall bladder, CBD normal
- SPLEEN** : Spleen 12 cms in size .No focal lesion seen.
- PANCREAS** : Maintained in its size with normal echotexture.
- RIGHT KIDNEY** : 8.08x, 4.1 and 3.8 cms, with normal echotexture
Pelvi calyceal system appears normal.
No calculus seen
- LEFT KIDNEY** : Is normal in size 9.18x5.34cms
Parenchyma shows normal echotexture . No calculus,
- PARA AORTIC REGION** : Appears Normal
- URINARY BLADDER** : Bladder EMPTY with no wall thickening . Probe tenderness ABSENT
- UTERUS**: Anteverted 7X6.3X 3.4 CMS , THIN Endometrium,
Both ovaries small atrophic.
- IMPRESSION: NORMAL ABDOMEN / PELVIC SCAN**



SONOLOGIST
DR R MADKAIKER

