

PANCHMUKHI HOSPITAL

Dr C P Dadhaniya

Dr R C Dadhaniya
MBBS, Dip.G.O, Diabetologist

150' RING ROAD, MAVDI CHOKDI, SANESHWAR ARCADE, RAJKOT Mo.9925333639,8320711901

policy number :
full name : Chhaya Bhaiviben
identity proof : Aichan 142
identity proof no : 9318
gender : female / 56
height : 157
weight : 53
B P : 120/80
pluse : 72/min Regu
blood sample : Yes
fasting mode : Yes
non fasting mode : Yes

past history : NO

Dental : Healthy

Colour vision : Normal

DR. C. P. DADHANIYA
M.B. Diabetologist
Ind. Physician (CIH)
Reg. No. G1
Code No. 3,6243
Panchmukhi Hospital
Mavdi Chowki,
150 Ft. Ring Road, RAJKOT.

L Bhaiviben

NAME: *Chaya Bhairaben*
AGE/ GENDER: *56/ Female*

DATE: *22/03/24*

PATIENT'S REFRACTION DEATILES

		SPHE	CYL	AXIS	VN
R	D	<i>N</i>	<i>N</i>	<i>N</i>	<i>6/6</i>
	N	<i>N</i>			<i>6/6</i>
L	D	<i>N</i>	<i>N</i>	<i>N</i>	<i>6/6</i>
	N	<i>N</i>			<i>6/6</i>

REMARKS:

CHECKED BY:

DR. C. P. DADHANIYA
M.B. Diabetologist
Ind. Physician (CII)
Reg. No. *610709*
Code No. *...*

Panchmukhi Hospital
Mavdi Chowki,
150 Ft. Ring Road, RAJKOT.

Chaya Bhairaben

10mm/mV AUTO

10mm/mV

I

aVR

II

aVL

III

aVF

I 10mm/mV

25mm/s

AC:ON 0.05-35Hz

REVIEW

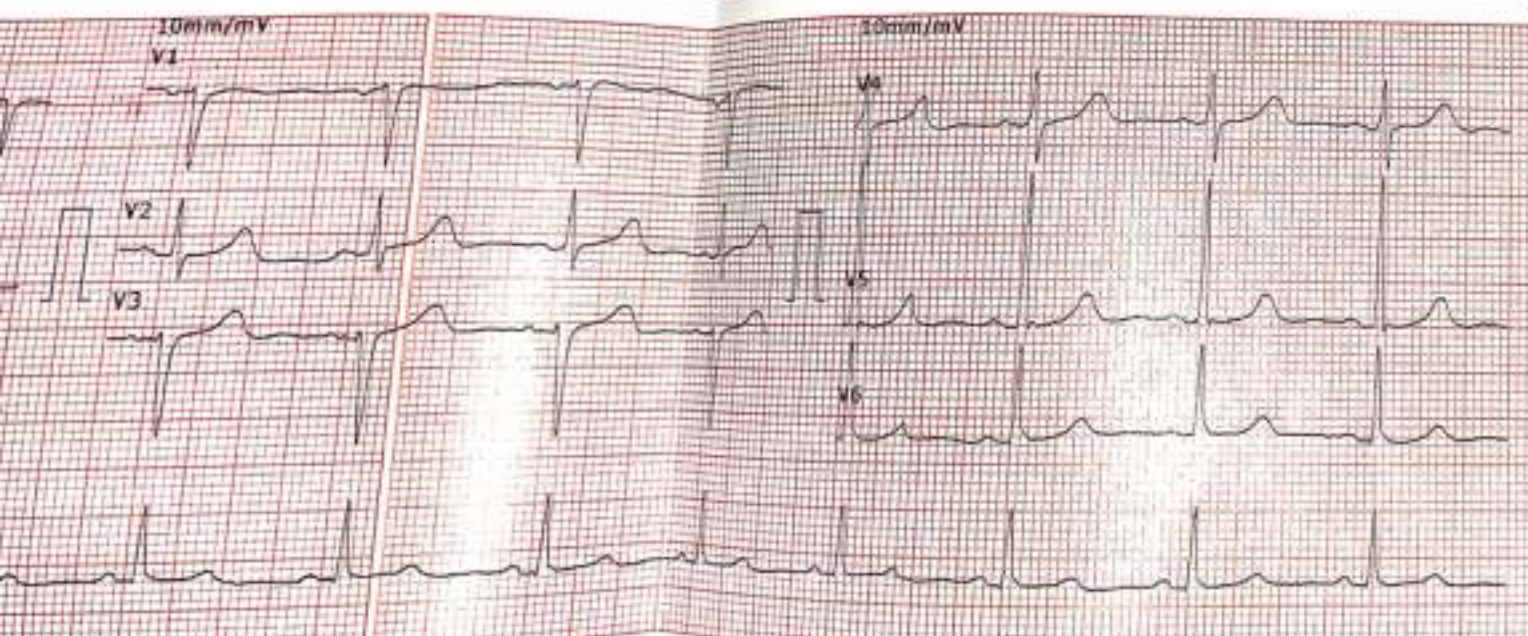

2024-3-23 8:47:12 ID:00003871

ID Card: **Chhaya Bhaivibe**
 Name: **Chhaya** Gender: **Female**
 Age: **56** Height(cm):
 Weight(Kg): BP(mmHg):

DR. C. P. DADHANIYA
 M.B. Diabetologist
 Ind. Physician (GD)
 Regd. No. 619208
 Code No. 378943

Ranchmukhi Hospital
 Mavdi Chowki, Rajkot
 150 Ft. Ring Road, RAJKOT.

Chhaya

*The result must be confirmed by doctor!
 Report Confirmed by:

પચમુખી હોસ્પિટલ

ડૉ. રાજેશ્રીબેન ડાહ્યાણીયા
ડૉ. સી. પી. ડાહ્યાણીયા
MBBS, Dip.G.O, Diabetologist

૧૫૦ ફુટ રીંગ રોડ, મવડી ચોકડી, શનેશ્વર આર્કેડ, રાજકોટ. ફોન : ૦૨૮૧-૨૩૭૧૬૩૨

મલ્ટી સ્પેશ્યાલિટી એન્ડ મેટરનીટી નર્સિંગ હોમ

Date :

સુવિધાઓ

- જનરલ પ્રેક્ટીસ
- સ્ત્રીરોગ વિભાગ
- સોનોગ્રાફી
- સર્જરી વિભાગ
- મેડીસીન વિભાગ
- ઓર્થોપેડીક વિભાગ
- બાળરોગ વિભાગ
- એનોરેક્ટલ સર્જરી
- યુરોલોજી
- લેપ્રોસ્કોપી સર્જરી
- આર.એસ.બી.વાય
તથા ચિરંજીવી યોજના
- દરેક જાતની રસી
(વેક્સીન) દરરોજ
ખાપવામા આવે છે

ગોંધી વિભાગ, રાજકોટ,

Stool Report કરવા

ગપી

Bhargava
23/4/24.

Dr. C. P. DADHANIYA

M.B.B.S., C.I.H.

Regd. No. 619798

PANCHMUKHI HOSPITAL

MAVADI CHOKADI,

RAJKOT.





ભારત સરકાર

Government of India



છાયા ભૈરવીબેન

Chhaya Bhairviben

જન્મ તારીખ/ DOB: 10/07/1968
સ્ત્રી / FEMALE

2165 7518 9318



મારો આધાર, મારી ઓળખ



ભારતીય ઇલિજિટ આઈડનિટીફિકેશન અધિકારી

Unique Identification Authority of India

અરજીકર્તા : હીતેશભાઈ, ઓશવાળ,
જામનગર, જામનગર, જામનગર,
ગુજરાત - 361006

Address:
W/O: Hiteshbhai, oshval,
Jamnagar, Jamnagar (M.corp +
Og), Jamnagar,
Gujarat - 361006

2165 7518 9318

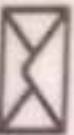

help @ uidai.gov.in

www

www.uidai.gov.in

Pt.'s. Name: CHHAYA BHAIRVIBEN

Date: 23 March 2024

USG BOTH BREAST & AXILLARY REGION

Done by using 6-15 MHz High frequency transducer.

- Reactive lymph nodes of size about 12 mm x 8.0mm is seen in left axillary.
- bilateral breast parenchyma appear normal.
- No evidence or focal solid and cystic lesion seen.
- No evidence of abnormal calcification.
- No evidence of enlarged axillary lymph node on right side.

CONCLUSION:

- No significant abnormality seen in present study.

Thanks for reference.

DR PRATIK KAGATHARA
MD

USG ABDOMEN AND PELVIS

- **LIVER:** is normal in size and shows normal parenchymal echotexture. No focal or diffuse lesions are seen. The intra hepatic biliary and portal radicles are normal. The portal vein and CBD are normal.
- **GALL BLADDER:** Well distended and appears unremarkable. No evidence of calculus or cholecystitis is seen. Gall bladder wall thickness appears normal.
- **PANCREAS:** appears normal in size and echotexture. No focal lesion seen. No evidence of peripancreatic inflammatory changes.
- **SPLEEN:** is normal in size and echotexture. No evidence of focal or diffuse lesion seen.
- **BOTH KIDNEYS:** are normal in size and echotexture. Cortical echogenicity appears normal. Cortico medullary differentiation is preserved. No evidence of calculus or hydronephrosis on either side.
- **URINARY BLADDER:** well distended. No evidence of calculus, wall thickening, diverticula or mass lesion.
- **UTERUS:** is post-menopausal atrophic. (IUCD is seen situ).
- No free fluid is seen in the POD. Visualized bowel loops appears unremarkable, No evidence of necrotic lymphadenopathy is seen. RIF/ LIF clear. Bilateral C-P angle clear.

CONCLUSION:

- No significant abnormality seen in present study.

Thanks for reference.



DR PRATIK KAGATHARA
MD

Krishna Arcade, 150 Feet Ring Road, Opp. Om Nagar (BRTS), Rajkot. Mo. 72838 42020

Pt.'s Name: CHHAYA BHAIRVIBEN

Date: 23 March, 2024

Radiograph of chest (PA view)

- Both the lung fields are clear.
- No e/o consolidation, cavitations or collapse.
- Both the hila appears normal
- Both costophrenic angles appear clear.
- Both domes of diaphragm appear normal.
- Cardiac size is within normal limit.
- Bones underview reveals no evident abnormality.

Thanks for reference.



DR PRATIK KAGATHARA
MD

ECHOCARDIOGRAPHY & COLOR DOPPLER

Patient Name : Chhaya Bhairviben
Ref.By : Dr Dadhaniya Sir

Age/Sex : 56/F
Date : 23/3/24

SUMMARY OF 2D ECHO

LA, LV size Normal
No LVH
No RWMA at rest
Overall LVEF -60 %.

RA, RV size and function Normal
All valves appear Normal in structure

No E/O Vegetation / clot/Pericardial effusion
IAS / IVS intact
No shunt across great vessels

IVC Size Normal 14 mm and collapsing > 50% on deep inspiration

Colour Doppler

Mitral Valve: E/A ratio 0.7 , TDI s/o E* < A*
Grade 1 MR

Tricuspid Valve: Trivial TR CW TR jet 28 mmHg
Estimated PASP 33 mm Hg

Aortic Valve: No AR
No significant LVOT gradient - AV PG Max 11 mm Hg

Pulmonary Valve : No PR , PV Max PG 9 mm Hg

FINAL IMPRESSION

Good LV systolic function at rest
LV Diastolic Dysfunction Noted
Mild MR



Dr V H Maniyar

M.D., FNIC (Lilavati Hospital , Mumbai)

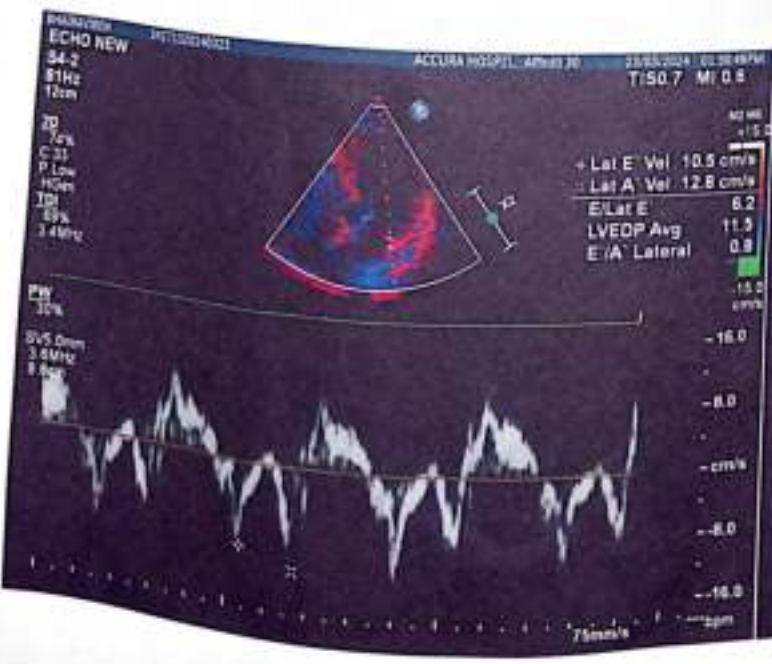
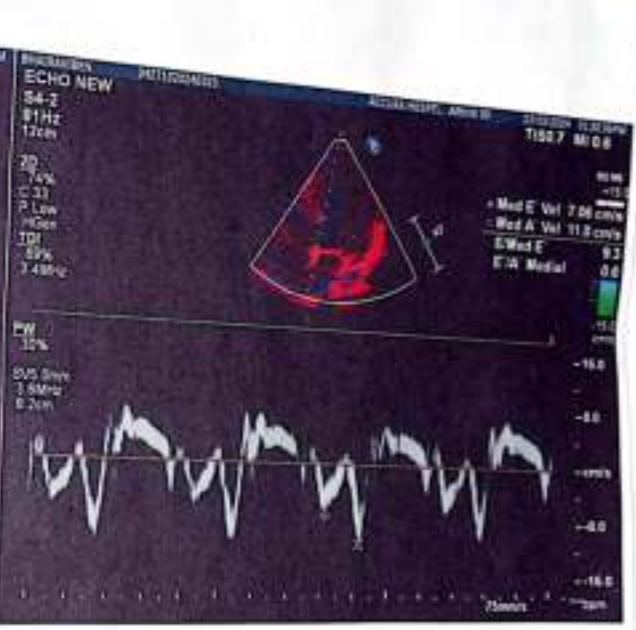
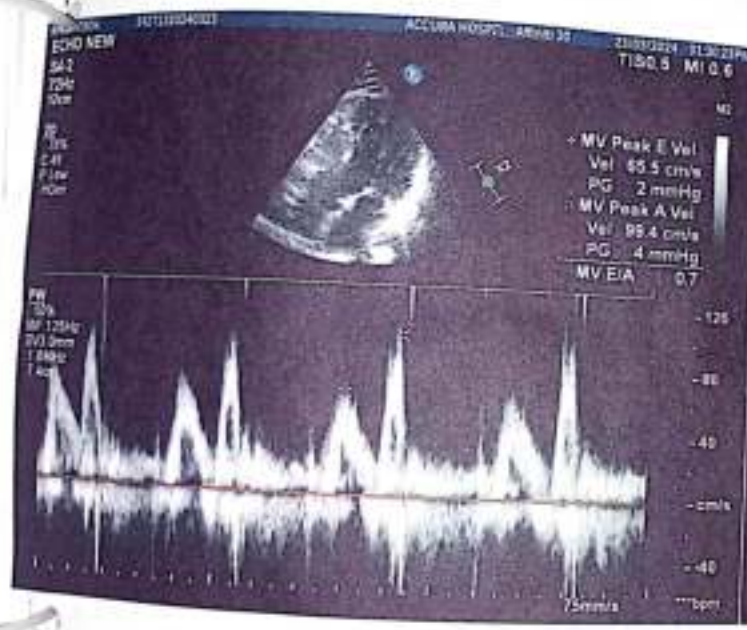





medi wheel chhaya
bhairvi

GPS Map
Camera Lite

150-R, Ring Rd, Poonam Society, Om Nagar, Rajkot, Gujarat
360004, India

Latitude
22.2656628°

Longitude
70.7839359°

Local 08:58:22 AM
GMT 03:28:22 AM

Altitude 144 meters
Saturday, 23.03.2024



TEST REPORT

Name : Chhaya Bhalriven	Reg. No : 403101109
Age/Sex : 56 Years / Female	Reg. Date : 23-Mar-2024 01:15 PM
Ref. By : Dr. PANCHMUKHI HOSPITAL / INSURANCE	Collected On : 23-Mar-2024 01:15 PM
Client Name : PANCHMUKHI HOSPITAL	Report Date : 23-Mar-2024 07:24 PM

COMPLETE BLOOD COUNT (CBC)
Specimen: EDTA blood

Parameter	Result	Unit	Biological Ref. Interval	
RBC Parameters				
Hemoglobin (SLS method)	12.6	g/dL	12.5 - 16.0	
Hematocrit (Electrical Impedance)	36.10	%	37 - 47	
RBC Count (Electrical Impedance)	4.57	million/cmm	4.2 - 5.4	
MCV (Calculated)	79.0	fL	78 - 100	
MCH (Calculated)	27.6	Pg	27 - 31	
MCHC (Calculated)	34.9	%	30 - 35	
RDW (Calculated)	11.6	%	11.5 - 14.0	
WBC Parameters				
WBC Count (Flowcytometry)	7420	/cmm	4000 - 10500	
DIFFERENTIAL WBC COUNT				
	% Value	% Range	Abs. Value	Abs. Range
Neutrophils (%)	50 %	42.02 - 75.2	3710 /cmm	1800 - 7700
Lymphocytes (%)	43 %	20 - 45	3191 /cmm	1000 - 3900
Eosinophils (%)	03 %	1 - 4	223 /cmm	0 - 450
Monocytes (%)	04 %	2 - 8	297 /cmm	200 - 1000
Basophils (%)	00 %	0 - 1	0 /cmm	20 - 100
Immature Granulocyte %	0	%		
Platelete Parameter				
Platelet Count	363000	/cmm	150000 - 450000	
MPV	9.4	fL	7.4 - 10.4	
P-LCR	19.60	%	11.9 - 66.9	
PDW	10.0	%	8.3 - 56.6	
PCT (Platelet Haematocrit)	0.34	%	0.2 - 0.5	

towards the healthiness...

DRJ

This is an Electronically Authenticated Report.

Page 1 of 15

Dr. Viral R. Jethava
M.D. (Path, PDCC)



TEST REPORT

Name	: Chhaya Bhalriven	Reg. No	: 403101109
Age/Sex	: 56 Years / Female	Reg. Date	: 23-Mar-2024 01:15 PM
Ref. By	: Dr. PANCHMUKHI HOSPITAL / INSURANCE	Collected On	: 23-Mar-2024 01:15 PM
Client Name	: PANCHMUKHI HOSPITAL	Report Date	: 23-Mar-2024 06:42 PM

BLOOD GROUP & RH

Specimen: EDTA and Serum; Method: Haemagglutination

Parameter	Result	Unit	Biological Ref. Interval
ABO	'O'		
Rh (D)	Positive		

The Blood Group is done from received sample. Kindly ask for Blood Group Card. In case of any query, please contact Laboratory.

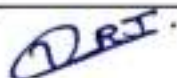
towards the healthiness...

Dr. Viral R. Jethava
 M.D. (Path, PDCC)

This is an Electronically Authenticated Report.

Page 2 of 15





TEST REPORT

Name : Chhaya Bhalriven	Reg. No : 403101109
Age/Sex : 56 Years / Female	Reg. Date : 23-Mar-2024 01:15 PM
Ref. By : Dr. PANCHMUKHI HOSPITAL / INSURANCE	Collected On : 23-Mar-2024 01:15 PM
Client Name : PANCHMUKHI HOSPITAL	Report Date : 23-Mar-2024 05:15 PM

Test	Result	Unit	Biological Ref. Interval
Erythrocyte sedimentation rate Sample, EDTA whole blood			
ESR (After 1 hour)	05	mm/hr	3 - 12

towards the healthiness...

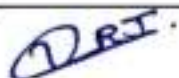

Dr. Viral R. Jethava
M.D. (Path, PDCC)

This is an Electronically Authenticated Report.

Page 3 of 15



TEST REPORT

Name	: Chhaya Bhalriven	Reg. No	: 403101109
Age/Sex	: 56 Years / Female	Reg. Date	: 23-Mar-2024 01:15 PM
Ref. By	: Dr. PANCHMUKHI HOSPITAL / INSURANCE	Collected On	: 23-Mar-2024 01:15 PM
Client Name	: PANCHMUKHI HOSPITAL	Report Date	: 23-Mar-2024 05:49 PM

FASTING PLASMA GLUCOSE
 Specimen: Flouride plasma

Parameter	Result	Unit	Biological Ref. Interval
Fasting Blood Sugar (FBS) <small>HEXOKINASE</small>	82.0	mg/dL	<100 :Non-Diabetic 100-125 :Impaired Fasting Glucose (IFG) >=126 :Diabetic
Urine Glucose -F <small>Glucose Oxidase-Peroxidase</small>	Nil		
Urine Acetone -F	Nil		

Criteria for the diagnosis of diabetes :

- HbA1c \geq 6.5 %Or
- Fasting plasma glucose $>$ 126 gm/dL. Fasting is defined as no caloric intake at least for 8 hrs.Or
- Two-hour plasma glucose \geq 200mg/dL during an oral glucose tolerance test by using a glucose load containing the equivalent of 75 gm anhydrous glucose dissolved in water.Or
- In a patient with classic symptoms of hyperglycemia or hyperglycemic crisis, a random plasma glucose \geq 200 mg/dL.

*In the absence of unequivocal hyperglycemia, criteria 1-3 should be confirmed by repeat testing.
 American diabetes association. Standards of medical care in diabetes 2011. Diabetes care 2011;34: S11.

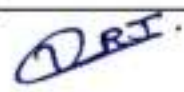
towards the healthiness...

This is an Electronically Authenticated Report.

Page 4 of 15

Dr. Viral R. Jethava
 M.D. (Path, PDCC)



TEST REPORT

Name	: Chhaya Bhalriven	Reg. No	: 403101109
Age/Sex	: 56 Years / Female	Reg. Date	: 23-Mar-2024 01:15 PM
Ref. By	: Dr. PANCHMUKHI HOSPITAL / INSURANCE	Collected On	: 23-Mar-2024 01:15 PM
Client Name	: PANCHMUKHI HOSPITAL	Report Date	: 23-Mar-2024 05:49 PM

POST PRANDIAL PLASMA GLUCOSE

Specimen: Flouride plasma

Parameter	Result	Unit	Biological Ref. Interval
Post Prandial Blood Sugar (PPBS) <small>HEXOKINASE</small>	124.0	mg/dL	70 - 140
Urine Glucose- PP <small>Glucose Oxidase- Peroxidase</small>	Nil		
Urine Acetone- PP	Nil		

Criteria for the diagnosis of diabetes:

- HbA1c \geq 6.5 % Or
- Fasting plasma glucose $>$ 126 gm/dL. Fasting is defined as no caloric intake at least for 8 hrs. Or
- Two-hour plasma glucose \geq 200mg/dL during an oral glucose tolerance test by using a glucose load containing the equivalent of 75 gm anhydrous glucose dissolved in water. Or
- In a patient with classic symptoms of hyperglycemia or hyperglycemic crisis, a random plasma glucose \geq 200 mg/dL.

*In the absence of unequivocal hyperglycemia, criteria 1-3 should be confirmed by repeat testing.
 American diabetes association. Standards of medical care in diabetes 2011. Diabetes care 2011;34: S11.

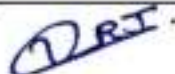
towards the healthiness...

This is an Electronically Authenticated Report.

Page 5 of 15

Dr. Viral R. Jethava
 M.D. (Path, PDCC)



TEST REPORT

Name	: Chhaya Bhalrviben	Reg. No	: 403101109
Age/Sex	: 56 Years / Female	Reg. Date	: 23-Mar-2024 01:15 PM
Ref. By	: Dr. PANCHMUKHI HOSPITAL / INSURANCE	Collected On	: 23-Mar-2024 01:15 PM
Client Name	: PANCHMUKHI HOSPITAL	Report Date	: 23-Mar-2024 05:15 PM

LIPID PROFILE
Specimen: Serum

Parameter	Result	Unit	Biological Ref. Interval
Cholesterol <small>Cholesterol Oxidase</small>	186.30	mg/dL	Desirable : < 200.0 Borderline High : 200-239 High : > 240.0
Triglyceride <small>Enzymatic Reaction With Glycerol Kinase</small>	77.24	mg/dL	Normal : < 150.0 Borderline : 150-199 High : 200-499 Very High : > 500.0
HDL Cholesterol <small>Siemens HDL</small>	42.12	mg/dL	High Risk : < 40 Low Risk : \geq 60
LDL Cholesterol <small>Siemens ALDL</small>	87.63	mg/dL	Optimal : < 100 Near Optimal/above optimal : 100-129 Borderline High : 130-159 High : 160-189 Very High : \geq 190
VLDL Cholesterol <small>Calculated</small>	15.45	mg/dL	15 - 35
LDL / HDL RATIO <small>Calculated</small>	2.08		0 - 3.5
Cholesterol /HDL Ratio <small>Calculated</small>	4.42		0 - 5.0

towards the healthiness...

DRJ

This is an Electronically Authenticated Report.

Page 6 of 15

Dr. Viral R. Jethava
M.D. (Path, PDCC)





TEST REPORT

Name : Chhaya Bhalriven	Reg. No : 403101109
Age/Sex : 56 Years / Female	Reg. Date : 23-Mar-2024 01:15 PM
Ref. By : Dr. PANCHMUKHI HOSPITAL / INSURANCE	Collected On : 23-Mar-2024 01:15 PM
Client Name : PANCHMUKHI HOSPITAL	Report Date : 23-Mar-2024 05:15 PM

RENAL FUNCTION TEST

Specimen: Serum

Parameter	Result	Unit	Biological Ref. Interval
Creatinine <small>ALKALINE PICRATE, COLORIMETRIC KINETIC</small>	1.02	mg/dL	0.55 - 1.02
eGFR	87.47	ml/min/1.73 sq m	Normal or High: ≥ 90 Mild decrease: 60-89 Mild moderate decrease: 45-59 Moderate to severe decrease: 30-44 Severe decrease: 15-29 Kidney failure: < 15
Urea <small>Calculated</small>	33.00	mg/dL	17 - 43
Blood Urea Nitrogen (BUN) <small>UREASE/GLDH</small>	15.41	mg/dL	7.0 - 18.0
Uric Acid <small>Uricase</small>	5.4	mg/dL	2.6 - 6.2
Sodium <small>Direct ion selective electrode</small>	138.2	mmol/L	137 - 145
Potassium <small>Direct ion selective electrode</small>	4.11	mmol/L	3.5 - 5.1
Chloride <small>Direct ion selective electrode</small>	100.2	mmol/L	98 - 107
Calcium <small>Cresolphthalein Complexone</small>	8.9	mg/dL	8.5 - 10.1

towards the healthiness...

D.R.I.

This is an Electronically Authenticated Report.

Page 7 of 15

Dr. Viral R. Jethava
M.D. (Path, PDCC)





TEST REPORT

Name	: Chhaya Bhalriven	Reg. No	: 403101109
Age/Sex	: 56 Years / Female	Reg. Date	: 23-Mar-2024 01:15 PM
Ref. By	: Dr. PANCHMUKHI HOSPITAL / INSURANCE	Collected On	: 23-Mar-2024 01:15 PM
Client Name	: PANCHMUKHI HOSPITAL	Report Date	: 23-Mar-2024 05:15 PM

Parameter	Result	Unit	Biological Ref. Interval
GGT <small>Siemens/3TC</small>	45.00	U/L	5 - 55

towards the healthiness...

D.R.J.

This is an Electronically Authenticated Report.

Page 8 of 15

Dr. Viral R. Jethava
M.D. (Path, PDCC)





TEST REPORT

Name	: Chhaya Bhalriven	Reg. No	: 403101109
Age/Sex	: 56 Years / Female	Reg. Date	: 23-Mar-2024 01:15 PM
Ref. By	: Dr. PANCHMUKHI HOSPITAL / INSURANCE	Collected On	: 23-Mar-2024 01:15 PM
Client Name	: PANCHMUKHI HOSPITAL	Report Date	: 23-Mar-2024 05:15 PM

HEMOGLOBIN A1 C (HBA1C)

Specimen: Blood EDTA

Parameter	Result	Unit	Biological Ref. Interval
HbA1C <small>Siemens Dimension</small>	5.6	%	Non-Diabetic : Normal : < 5.7 % Pre-Diabetes : 5.7 % - 6.4 % Diabetes : >6.4 % Diabetic : Poor Control : > 7.0 % Good Control : 6.0 % - 7.0 %
Mean Blood Glucose <small>Calculated</small>	114.02	mg/dL	Please correlate with clinical condition 90-115: Normal 115-133: Pre-Diabetic 134-150: Good Control 151-180: Average Control 181-210: Action Suggested >211: Panic Value

Explanation : Total hemoglobin A1c is continuously synthesized in the red blood cell through its 120 days life span. The concentration of HBA1c in the cell reflects the average blood glucose concentration it encounters. The level of HBA1c increases proportionately in patients with uncontrolled diabetes. It reflects the average blood glucose concentration over an extended time period and remains unaffected by short-term fluctuations in blood glucose levels. The measurement of HbA1c can serve as a convenient test for evaluating the adequacy of diabetic control and in preventing various diabetic complications. Because the average half-life of a red blood cell is sixty days, HbA1c has been accepted as a measurement which reflects the mean daily blood glucose concentration, better than fasting blood glucose determination, and the degree of carbohydrate imbalance over the preceding two months. It may also provide a better index of control of the diabetic patient without resorting to glucose loading procedures.

HbA1c assay Interferences : Presence of Hemoglobin variants and/or conditions that affect red cell turnover must be considered, particularly when the HbA1C result does not correlate with the patient's blood glucose levels.

DRJ

This is an Electronically Authenticated Report.

Page 9 of 15

Dr. Viral R. Jethava

M.D. (Path, PDCC)



towards the healthiness...



TEST REPORT

Name : Chhaya Bhalriven	Reg. No : 403101109
Age/Sex : 56 Years / Female	Reg. Date : 23-Mar-2024 01:15 PM
Ref. By : Dr. PANCHMUKHI HOSPITAL / INSURANCE	Collected On : 23-Mar-2024 01:15 PM
Client Name : PANCHMUKHI HOSPITAL	Report Date : 23-Mar-2024 05:15 PM

THYROID FUNCTION TEST

Parameter	Result	Unit	Biological Ref. Interval
Thyroid Stimulating Hormone (TSH) CLM	4.320	µIU/ml	0.35 - 5.50

Remarks:

- Thyroid-stimulating hormone (TSH) is synthesized and secreted by the anterior pituitary in response to a negative feedback mechanism involving concentrations of FT3 (free T3) and FT4 (free T4). Additionally, the hypothalamic tripeptide, thyrotropin-releasing hormone (TRH), directly stimulates TSH production. TSH stimulates thyroid cell production and hypertrophy, also stimulates the thyroid gland to synthesize and secrete T3 and T4.
- Quantification of TSH is significant to differentiate primary (thyroid) from secondary (pituitary) and tertiary (hypothalamus) hypothyroidism.
- In primary hypothyroidism, TSH levels are significantly elevated, while in secondary and tertiary hypothyroidism, TSH levels are low.

TSH levels During Pregnancy :

- First Trimester : 0.1 to 2.5 µIU/ml
- Second Trimester : 0.2 to 3.0 µIU/ml
- Third trimester : 0.3 to 3.0 µIU/ml
- Reference: Carl A. Burtis, Edward R. Ashwood, David E. Bruns. Tietz Textbook of Clinical Chemistry and Molecular Diagnostics, 5th Edition. Philadelphia: WB Saunders, 2012:2170

Triiodothyronine (T3) CLM	1.32	ng/mL	0.6 - 1.81
-------------------------------------	------	-------	------------

Clinical Significance:

- Triiodothyronine (T3) is a hormone synthesized and secreted by the thyroid gland in response to the pituitary hormone TSH and is regulated by a negative feedback mechanism involving the thyroid gland, pituitary gland, and hypothalamus.
- In the circulation, 99.7% of T3 is reversibly bound to transport proteins, primarily thyroxine-binding globulin (TBG) and to a lesser extent albumin and prealbumin. The remaining unbound T3 is free in the circulation and is metabolically active.
- In hypothyroidism and hyperthyroidism, FT3 levels parallel changes in total T3 levels. Measuring FT3 is useful in certain conditions such as normal pregnancy and steroid therapy, when altered levels of total T3 occur due to changes in T3 binding proteins, especially TBG.

D.R.J.

This is an Electronically Authenticated Report.

Page 10 of 15

Dr. Viral R. Jethava
M.D. (Path, PDCC)



towards the healthiness...



TEST REPORT

Name : Chhaya Bhairviben	Reg. No : 403101109
Age/Sex : 56 Years / Female	Reg. Date : 23-Mar-2024 01:15 PM
Ref. By : Dr. PANCHMUKHI HOSPITAL / INSURANCE	Collected On : 23-Mar-2024 01:15 PM
Client Name : PANCHMUKHI HOSPITAL	Report Date : 23-Mar-2024 05:15 PM

Thyroxine (T4) 11.24 µg/dL 4.5 - 12.6
CLM

Clinical Significance:

- Thyroxin (T4) is a hormone synthesized and secreted by the thyroid gland in response to the pituitary hormone TSH and is regulated by a negative feedback mechanism involving the thyroid gland, pituitary gland, and hypothalamus. In the circulation, 99.95% of T4 is reversibly bound to transport proteins, primarily thyroxine-binding globulin (TBG) and to a lesser extent albumin and thyroxine-binding prealbumin. The remaining unbound T4 is free in the circulation and is both metabolically active and a precursor to T3.
- In hypothyroidism and hyperthyroidism, FT4 levels parallel changes in total T4 levels. Measuring FT4 is useful in certain conditions such as normal pregnancy and steroid therapy, when altered levels of total T4 occur due to changes in T4 binding proteins, especially TBG.

Limitations:

- The anticonvulsant drug phenytoin may interfere with total and FT4 levels due to competition for TBG binding sites.
- FT4 values may be decreased in patients taking carbamazepine.
- Thyroid autoantibodies in human serum may interfere and cause falsely elevated FT4 results.

towards the healthiness...

DRJ

This is an Electronically Authenticated Report.

Page 11 of 15

Dr. Viral R. Jethava
M.D. (Path, PDCC)





TEST REPORT

Name	: Chhaya Bhalriven	Reg. No	: 403101109
Age/Sex	: 56 Years / Female	Reg. Date	: 23-Mar-2024 01:15 PM
Ref. By	: Dr. PANCHMUKHI HOSPITAL / INSURANCE	Collected On	: 23-Mar-2024 01:15 PM
Client Name	: PANCHMUKHI HOSPITAL	Report Date	: 23-Mar-2024 05:15 PM

STOOL EXAMINATION

Parameter	Result	Unit	Biological Ref. Interval
PHYSICAL EXAMINATION			
Quantity	3 gms		
Colour	Yellow		
Consistency	Semi Solid		
CHEMICAL EXAMINATION			
Occult Blood	Negative		
<small>Peroxidase Reaction with o-Dianisidine</small>			
Reaction	Neutral		
<small>pH Strip Method</small>			
Reducing Substance	Absent		
MICROSCOPIC EXAMINATION			
Mucus	Absent		
Pus Cells	Absent		
Red Cells	Absent		
Epithelial Cells	Absent		
Vegetable Cells	Absent		
Trophozoites	Absent		
Cysts	Absent		
Ova	Absent		
Neutral Fat	Absent		
Monilia	Absent		
Bacteria	Absent		

Note: Stool occult blood test is highly sensitive to peroxidase like activity of free hemoglobin.

False negative: False negative occult blood test may be observed in case of excess (>250mg/day) Vitamin C intake and in case of occassinal unruptured RBCs.

False positive: False positive occult blood test may be observed in stool samples containing vegetable peroxidase (turnips, horseradish, cauliflower, broccoli, cantaloupe, parsnips) and myoglobin from food (meat diet) intake.

DRJ

This is an Electronically Authenticated Report.

Page 12 of 15

Dr. Viral R. Jethava

M.D. (Path, PDCC)



towards the healthiness...



TEST REPORT

Name	: Chhaya Bhalriven	Reg. No	: 403101109
Age/Sex	: 56 Years / Female	Reg. Date	: 23-Mar-2024 01:15 PM
Ref. By	: Dr. PANCHMUKHI HOSPITAL / INSURANCE	Collected On	: 23-Mar-2024 01:15 PM
Client Name	: PANCHMUKHI HOSPITAL	Report Date	: 23-Mar-2024 05:15 PM

towards the healthiness...

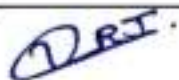

Dr. Viral R. Jethava
M.D. (Path, PDCC)

This is an Electronically Authenticated Report.

Page 13 of 15





TEST REPORT

Name : Chhaya Bhalriven	Reg. No : 403101109
Age/Sex : 56 Years / Female	Reg. Date : 23-Mar-2024 01:15 PM
Ref. By : Dr. PANCHMUKHI HOSPITAL / INSURANCE	Collected On : 23-Mar-2024 01:15 PM
Client Name : PANCHMUKHI HOSPITAL	Report Date : 23-Mar-2024 05:15 PM

URINE ROUTINE EXAMINATION

Parameter	Result	Unit	Biological Ref. Interval
-----------	--------	------	--------------------------

PHYSICAL EXAMINATION

Quantity	20 cc		
Colour	Pale Yellow		
Clarity	Clear		

CHEMICAL EXAMINATION (BY REFLECTANCE PHOTOMETRIC)

pH	5.5		4.6 - 8.0
Sp. Gravity	1.025		1.001 - 1.035
Protein	Nil		
Glucose	Nil		
Ketone Bodies	Nil		
Urobilinogen	Normal Present		
Bile salts:	Absent		Absent
Bile Pigments:	Absent		Absent
Nitrite	Nil		

MICROSCOPIC EXAMINATION (MANUAL BY MICROSCOPY)

Leucocytes (Pus Cells)	Absent
Erythrocytes (Red Cells)	Absent
Epithelial Cells	Absent
Amorphous Material	Absent
Casts	Absent
Crystals	Absent
Bacteria	Absent

DRJ

Dr. Viral R. Jethava
M.D. (Path, PDCC)

This is an Electronically Authenticated Report.

Page 14 of 15



towards the healthiness...



TEST REPORT

Name	: Chhaya Bhairviben	Reg. No	: 403101109
Age/Sex	: 56 Years / Female	Reg. Date	: 23-Mar-2024 01:15 PM
Ref. By	: Dr. PANCHMUKHI HOSPITAL / INSURANCE	Collected On	: 23-Mar-2024 01:15 PM
Client Name	: PANCHMUKHI HOSPITAL	Report Date	: 23-Mar-2024 05:15 PM

LIVER FUNCTION TEST

Specimen : Serum

Parameter	Result	Unit	Biological Ref. Interval
Total Protein <small>BIURET</small>	7.82	g/dL	6.4 - 8.2
Albumin <small>Dye Binding - Bromocresol Purple (BCP)</small>	3.41	g/dL	3.40 - 5.00
Globulin <small>Calculated</small>	4.41	g/dL	2.3 - 3.5
A/G Ratio <small>Calculated</small>	0.77		0.8 - 3.1
SGOT (AST) <small>Siemens/37C</small>	27.00	U/L	15 - 37
SGPT (ALT) <small>Siemens/37C</small>	32.00	U/L	14 - 59
Alkaline Phosphatase <small>Siemens/37C</small>	110.00	U/L	46 - 116
Total Bilirubin <small>Diazot-Caffeine/Benzoate Coupling (Jendrassik-Grof) w/bilirubin</small>	0.22	mg/dL	0.2 - 1
Conjugated Bilirubin <small>Diazot-Caffeine/Benzoate Coupling (Jendrassik-Grof) w/bilirubin</small>	< 0.05	mg/dL	0 - 0.20
Unconjugated Bilirubin <small>Suph acid ip/calf-benz</small>	0.22	mg/dL	0.0 - 1.1

----- End Of Report -----

DRJ

Dr. Viral R. Jethava
M.D. (Path, PDCC)

This is an Electronically Authenticated Report.

Page 15 of 15



towards the healthiness...