

Name : Mrs. POOJA MEENA	UHID.No : 23-13818	IPD/OPD: OPD
Age/Sex : 28 Y / F	Accession No. : 20240224023	Category : MEDIWHEEL
Consultant : DEVENDRA VAISHNAV	Bill / IPD No. : 23-42916	



## HAEMATOLOGY REPORT

Sample Collected: 24-Feb-2024 11:43 AM

Sample Type: EDTA BLOOD

Test Name	Results	Unit	Biological Reference Range
Haemoglobin	13.5	gm/dl	12-16
Total Red Blood Count	5.06	Millions/cumm	3.5-5.5
Haematocrite	42.1	%	36.0-51.0
MCV	83.20	fl	77-95
MCH	26.68	pg	26-32
MCHC	32.07	g/dl	30-36
Total Leukocyte Count	5500	cells/cumm	4,000-11,000
Neutrophils	64	%	40-70
Lymphocytes	30	%	20-45
Eosinophils	01	%	2.0-6.0
Monocytes	05	%	2.0-8.0
Basophils	00	%	0-0.1%
Platelet	1.92	lakhs/cmm	1.5-4.5
Erythrocyte Sedimentation Rate			
ESR	18	mm	0-20
BLOOD GROUP			
ABO	B		
Rh TYPE	POSITIVE		
T3 (Total Triiodothyronine)	2.98	nmol/L	1.23-3.07
T4 (Total Thyroxine)	169.2	nmol/L	66-181
TSH (Thyroid Stimulating Hormone)	3.19	mIU/L	0.30-4.2

Remarks :

DR. LEKHRAJ PATIDAR

• Home Collection Facility Available •

Note : Diagnostic test have technical limitation. | For technical disparity repeated examination are required.  
No Legal liability is accepted. | Clinical correlation is requested. This test is not valid for medico-legal purpose.

Name :Mrs. POOJA MEENA	UHID. No. :23-13818	IPD/OPD Status :OPD
Age/Sex :28 Y/Female	Lab No. :20240224023	consultant :Dr.DEVENDRA VAISHNAV
Ref. Dr.	Receipt no : 23-42916	Location/Bed.No ;,

Collected at:24/02/2024 11:43:00

Report Gen at:



**BIOCHEMISTRY**



Accession No

Registration No

SAMPLE TYPE : EDTA BLOOD

Investigations	Result	Unit	Biological Reference Interval
HbA1C (GLYCOSYLATED Hb )	5.56	%	4.0- 6.0 %

**HbA1C**

HbA1C

4.0-6.0%

Good control 6-7%

Fair control 7-8%

Poor control >8%

**Estimated Blood Glucose (ABG)**

97-126 mg/dl

126-154 mg/dl

154-183 mg/dl

183 mg/dl

TECHNOLOGIST

Dr. LEKHRAJ PATIDAR

• **Home Collection Facility Available** •

Note : Diagnostic test have technical limitation. | For technical disparity repeated examination are required.  
No Legal liability is accepted. | Clinical correlation is requested. This test is not valid for medico-legal purpose.

Name : Mrs. POOJA MEENA  
Age/Sex : 28 Y / F  
Consultant : DEVENDRA VAISHNAV

UHID.No : 23-13818  
Accession No. : 20240224023  
Bill / IPD No. : 23-42916

IPD/OPD: OPD  
Category : MEDIWHEEL



Registration No



Accession No

## BIOCHEMISTRY

Sample Collected: 24-Feb-2024 11:43 AM

Sample Type: SERUM

Test Name	Results	Unit	Biological Reference Range
<b>LIPID PROFILE.</b>			
TOTAL CHOLESTROL	163.1	mg/dl	0-200
TRIGLYCERIDES.	109.7	mg/dl	0-150
CHOLESTEROL HDL	46.90	mg/dl	35-85
CHOLESTEROL LDL	94.26	mg/dl	0-130
CHOLESTEROL VLDL	21.94	mg/dl	10-30
TOTAL CHOLESTEROL HDL RATIO	3.48	%	3-4.4
CHOLESTEROL LDL CHOLESTEROL HDL RATIO	2.01	%	0.1-3.0
<b>LIVER FUNCTION TEST (LFT)</b>			
Serum Bilirubin (Total)	0.88	mg/dl	0.1-1.0
Serum Bilirubin (Direct)	0.39	mg/dl	0.0-0.2
Serum Bilirubin (Indirect)	0.49	mg/dl	0.0-0.8
SGOT (AST)	18.12	U/L	9-40
SGPT (ALT)	20.93	U/L	9-40
Alkaline Phosphatase	155.6	U/L	100-250
Total Protein	6.88	g/dL	6.3-8.2
Albumin	3.59	g/dl	3.5-5.0
Globulin	3.29	g/dl	0-5
Albumin Globulin Ratio	1.09	Ratio	1.0-2.3
BLOOD SUGAR (FASTING)	91.87	mg/dl	70 - 110
BLOOD UREA NITROGEN	12.90	mg/dl	5-25
Serum Creatinine	0.70	mg/dl	0.70-1.40
Uric Acid	5.29	mg/dl	2.0-7.0
GGT	33.16	U/L	FEMALE 7-35

Remarks :

DR. LEKHRAJ PATIDAR

• Home Collection Facility Available •

Note : Diagnostic test have technical limitation. | For technical disparity repeated examination are required.  
No Legal liability is accepted. | Clinical correlation is requested. This test is not valid for medico-legal purpose.



Name : Mrs. POOJA MEENA  
Age/Sex : 28 Y / F  
Consultant : DEVENDRA VAISHNAV

UHID.No : 23-13818  
Accession No. : 20240224023  
Bill / IPD No. : 23-42916

IPD/OPD: OPD  
Category : MEDIWHEEL

Registration No

Accession No

### CLINICAL PATHOLOGY

Sample Collected: 24-Feb-2024 11:43 AM

Sample Type: URINE,

Test Name	Results	Unit	Biological Reference Range
<b>PHYSICAL EXAMINATION.</b>			
QUANTITY	30ML		
COLOUR.	PALE YELLOW	-	-
APPEARANCE	CLEAR	-	-
PH	ACIDIC		
SPECIFIC GRAVITY	1.010		
<b>CHEMICAL EXAMINATION.</b>			
Urine Sugar	NIL	-	NIL
Urine Albumin	NIL		
BS/BP	ABSENT		ABSENT
KETONE.	ABSENT		ABSENT
<b>MICROSCOPIC EXAMINATION.</b>			
PUS CELLS	2-4	/hpf	0-4
EPITHELIAL CELLS	3-5	/HPF	0-2
RBC,	NIL	/HPF	0-2
CASTS	ABSENT	-	-
CRYSTALS	ABSENT	/HPF	-
BACTERIA.	ABSENT		
YEAST	ABSENT		

Remarks :

DR. LEKHRAJ PATIDAR

• Home Collection Facility Available •

Note : Diagnostic test have technical limitation. | For technical disparity repeated examination are required.  
No Legal liability is accepted. | Clinical correlation is requested. This test is not valid for medico-legal purpose.

Facility: MRI, CT SCAN, 4D Sonography, Colour Doppler

PT. NAME	MRS. POOJA MEENA	AGE /SEX/	28YEARS /FEMALE
REF. BY	DR. DEVENDRA VAISHNAV GD HOSPITAL RATLAM	DATE	24/02/2024

**ULTRASOUND WHOLE ABDOMEN**

**Liver** is normal in size (12.6cm) and echotexture. Hepatic venous system appear normal. No focal lesion is seen. Intra and extra hepatic biliary radicles are not dilated. Portal vein and CBD are normal in caliber.

**Gall bladder** is normal in size & shape. Its lumen is echofree and nonlithiastic.

**Pancreas** is normal in size outline & echo pattern.

**Spleen** is normal in size (9.2cm) and echo pattern.

**Right kidney** is normal in size (10.2x3.1cm), shape and echogenicity with smooth outline. Central pelvicalyceal sinus and corticomedullary ratio are normal. No calculus seen.

**Left kidney** is normal in size (8.7x4.1cm), shape and echogenicity with smooth outline. Central pelvicalyceal sinus and corticomedullary ratio are normal. No calculus seen.

**Urinary bladder** is normal in shape & contour. Its wall is normal.

**Uterus** is anteverted, appears normal in size (**measures 6.2x3.5x3.8CM**) and shape. Myometrial echotexture appears normal. No focal lesion seen. Cervix appears normal.

**Endometrium** is normal.

**Both ovaries** are normal in size (RT- 8.2cc and LT- 5.7cc), shape & echotexture **however polycystic in appearance.**

No adnexal mass or cyst is seen. No free fluid is seen in pouch of douglas. IVC and abdominal aorta are normal in caliber. No evidence of intra abdominal lymphadenopathy. No evidence of ascites is seen. The visualised bowel loops appears to be normal.

**IMPRESSION: Ultrasound whole abdomen study shows:**

- **Bilateral ovaries are polycystic in appearance.**

**Advice: Hormonal, Clinical correlation and further evaluation.**

DR ANGRAHPATERIA  
(Radiologist)

It is a professional opinion, not valid for medico legal purpose.



# DDY DIAGNOSTIC CENTRE, RATLAM.



PATIENT INFORMATION -

ID: . 23 CASE:-  
NAME - *Pooja Meena*  
AGE: - *28y* GENDER: - *F* SMOKER: -  
HEIGHT: . . cms WEIGHT: - *K9*  
DOCTOR: *Dr. D. Vaishnav*  
REF: -  
DATE/TIME: - *24/02/2024 10:36:33*

ECG SETTINGS: -

PRINTING MODE: - *AUTO 3+1*  
GAIN(mm/mV): - *10*  
SPEED(mm/Sec): - *25*  
FILTER(Hz): - *0.05 -35*  
NOTCH/BLC: - *ON/ON*  
RHYTHM LEAD: - *II*

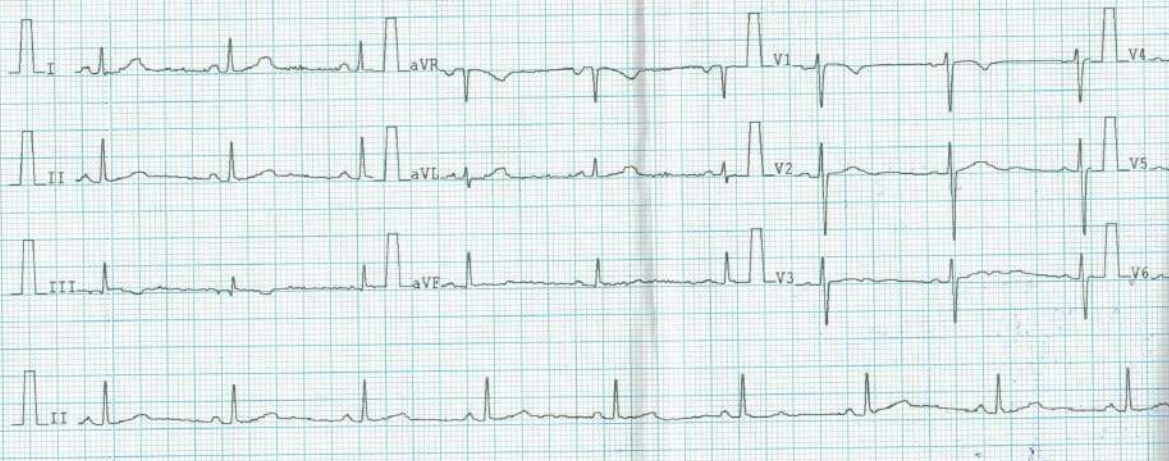



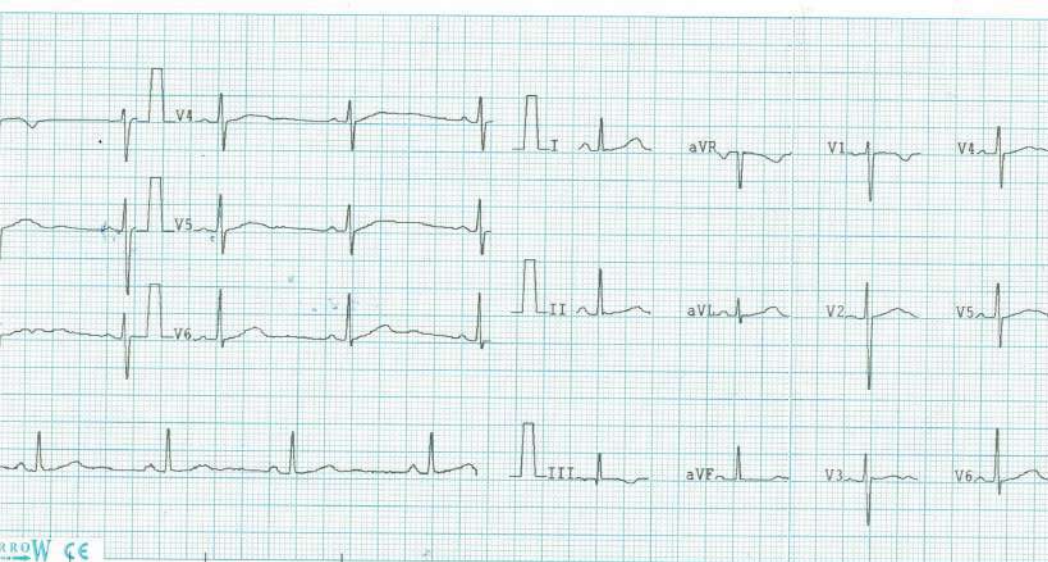

**OBSERVATIONS**

HEART RATE	: 63 bpm
R-R	: 939 ms
P-R	: 138 ms
P DUR	: 100 ms
QRS	: 66 ms
T DUR	: 198ms
ST DUR	: 120 ms
QT	: 384 ms
QTc	: 389 ms
P AXIS	: 21 °
R AXIS	: 50 °
T AXIS	: 07 °
ST AXIS	: 27 °

**INTERPRETATION**

SINUS RHYTHM

REMARKS: -

**G D HOSPITAL**  
 80, Feet Road, Ratnapuri, Rattam  
 Reg.-NH1985/JUN-2016  
 Rohini ID-8900080354630

CORRELATE THE FINDINGS C



R

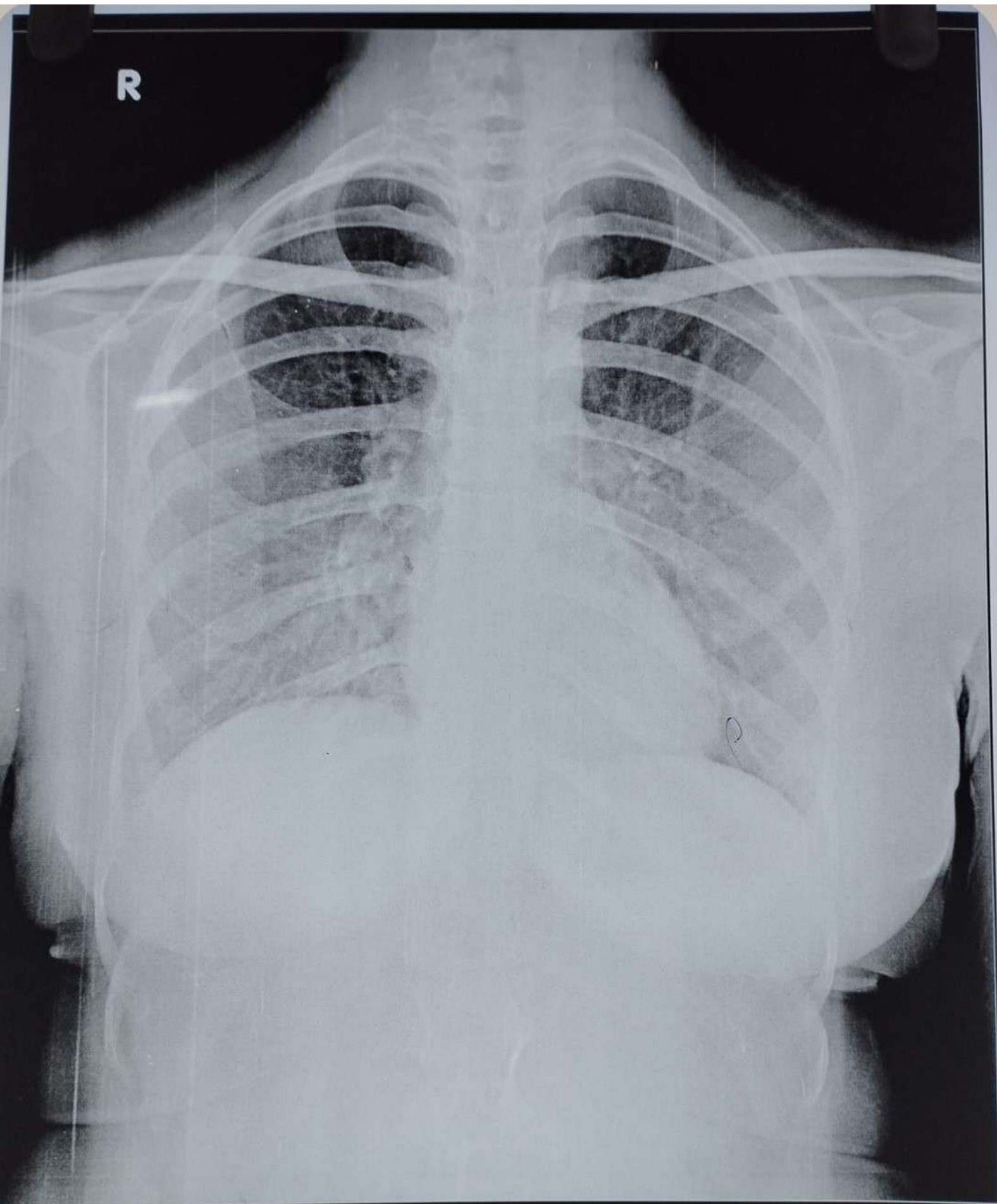

HEALTH CHECKUP MRS POOJA MEENA 28Y 23-13818 CHEST PA 24/02/2024  
GD HOSPITAL 80FEET ROAD RATNPURI, RATLAM PH:9111013321



**GD Hospital**

गीतादेवी हॉस्पिटल

Hospital Reg. No. NH/1985/JUN-2016



PESHCO 2020 - 2960



info@gdhospitals.com  
www.gdhospitals.com



+91-97524 50505  
+91-91110 13321



80 Feet Road, Ratnapuri,  
Ratlam (M.P.) 457001

Date : .....

24/02/2024

**Patient Name:- MRS. POOJA MEENA Age 28 year Female**

## X-RAY-CHEST (PA VIEW)

### FINDINGS:-

Bilateral lung fields are normal,

The pleural spaces are normal.

Both hila are normal in size have quweal density and bear normal relations

The heart and trachea are central in position and no mediastinal abnormal viable.

The cardiac size is normal.

The domes of diaphragm are normal in position and show smooth outline.

### IMPRESSION:-

No significant abnormality seen

  
DR. ANUGRAH PATERIA

MBBS, MD

Consultant Radiologist.