



Park Hospital

GROUP SUPER SPECIALITY HOSPITAL
(A unit of DMR Hospitals Pvt. Ltd.)
Multi Super Speciality Hospital

CHD City, Sector 45, G.T. Road Karnal, Haryana -
132001, Tel : 0184-7110000, +91-9643000000,
8222008811, 22 Toll Free No : 1800-102-6767
E-Mail : parkkarnal@gmail.com
Visit us at : www.parkhospital.in



GST No : 06AADCD7944G1ZL

PAN No : AADCD7944G

OPD Credit Bill

Name : Mr.PRABHAT KUMAR
Age/Sex : 37 YRS / Male
MR No. : MR/24/001403
Address : WARD NO 27 OPPOSITE HP PETROL PUMP
BAHADURPUR SAMASTIPUR -BIHAR, INDIA

Contact No. : 8092984345
Date : 11-Apr-2024 10:05 AM
Credit Bill : OBL/24-25/00000731

Doctor : DR. PANKAJ GOYAL

Particulars	Units	Amount
MEDIWHEEL FULL BODY MALE AND FEMALE BELOW 40 ()		1900.00
CARDIAC INVESTIGATION		
2D ECHO SCREENING ()		
ECG CARDIO ()	1.00	
OPD CONSULTATION VISITS		
DR. ANIL SHARMA ()	1.00	
DR. PANKAJ GOYAL ()	1.00	
DR. ROHIT SADANA ()	1.00	
PATHOLOGY		
BLOOD SUGAR FASTING ()	1.00	
BLOOD SUGAR POST PRANDIAL ()	1.00	
CREATININE SERUM ()	1.00	
LFT(LIVER FUNCTION TEST) ()	1.00	
LIPID PROFILE ()	1.00	
UREA ()	1.00	
URIC ACID, SERUM ()	1.00	
STOOL ROUTINE EXAMINATION ()	1.00	
URINE ROUTINE EXAMINATION ()	1.00	
BLOOD GROUP AND RH TYPE ()	1.00	
CBC(COMPLETE BLOOD COUNT) ()	1.00	
ESR ()	1.00	
HBA1C ()	1.00	
TSH TOTAL ()	1.00	
RADIOLOGY		
USG ABDOMEN ()	1.00	
X RAY CHEST PA VIEW ()	1.00	

Total 1900.00

Discount 0.00

Amount Paid 0

Previous Bal. 0.00

To Receive 1900.00

0.00



Signature

Sponsored By : MEDIWHEEL

11-Apr-2024 10:05 AM

Prepared By : POOJA SADH

Printed By : Mrs. SHASHI

Thank You For Your Business
CHD City, Sector-45, G.T. Road, Karnal, Haryana - 132116 Ph.: 0184-7110000, 9643000000, 8222008811, 22

PARK GROUP OF HOSPITALS : West Delhi • South Delhi • Gurgaon • Karnal • Panipat • Hodal • Ambala • Behror

the health care providers

10.6.0.10/his/Design/common/OPDPackageReceipt.aspx?LedgerTransactionNo=LSHHI353433&access=0198fc41-ff55-4f50-a071-43f25b851c80412... 1/1

PANEL HOSPITAL : DELHI GOVT., CGHS, ECHS, MTNL, DJB, DTC, NDPL, MCD, NAFED, HUDCO, TRADE FAIR AUTHORITY OF INDIA, DDA, NDMC, PAWAN HANS
HELICOPTER, IFFCO, METRO BHEL, MOTHER DAIRY, GAIL, VSNL, TCIL, IGL, TISCO, NPCC, NBCC, NTC, PEC, IREDA, IRCON, SCI, DU, SPG, MES, ESI, CERC, CRT,
UGC, DERC, IGNOU, JNU, DTL, CPCB, FCI, NPC, ICAR, IARI, BSNL, BSES, DELHI POLICE, ALL MAJOR TPA'S (MEDICLAIM CASHLESS HOSPITALISATION) ETC.

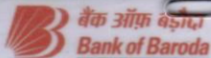

बैंक ऑफ़ बड़ोदा
Bank of Baroda



कूट क्र. 166707

E.C.No.

नाम | Name **PRABHAT KUMAR**

पद | Designation **MANAGER**

धारक के हस्ताक्षर | Signature of Holder

Prabhat Kumar



17.08.2021

[Signature]

जारी करने की तारीख जारीकता प्राधिकारी

Date of Issue

Issuing Authority



भारत सरकार

Government of India



प्रभात कुमार

Prabhat Kumar

जन्म तिथि/DOB: 30/12/1986

पुरुष/ MALE



7890 5432 4856

VID : 9169 4029 4436 6190

मेरा **आधार**, मेरी पहचान



भारतीय विशिष्ट पहचान प्राधिकरण

Unique Identification Authority of India

पता:

S/O: देवेन्द्र प्रसाद, बॉर्ड न-27, एचपी पेटरोल पंप के
सामने, बहादुरपुर, समस्तीपुर,
बिहार - 848101

Address:

S/O: Devendra Prasad, Ward No-27,
Opposite HP Petrol Pump, Bahadurpur,
Samastipur,
Bihar - 848101

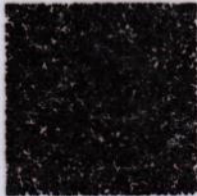

QR Code with Photograph

7890 5432 4856

VID : 9169 4029 4436 6190



help@uidai.gov.in



www.uidai.gov.in

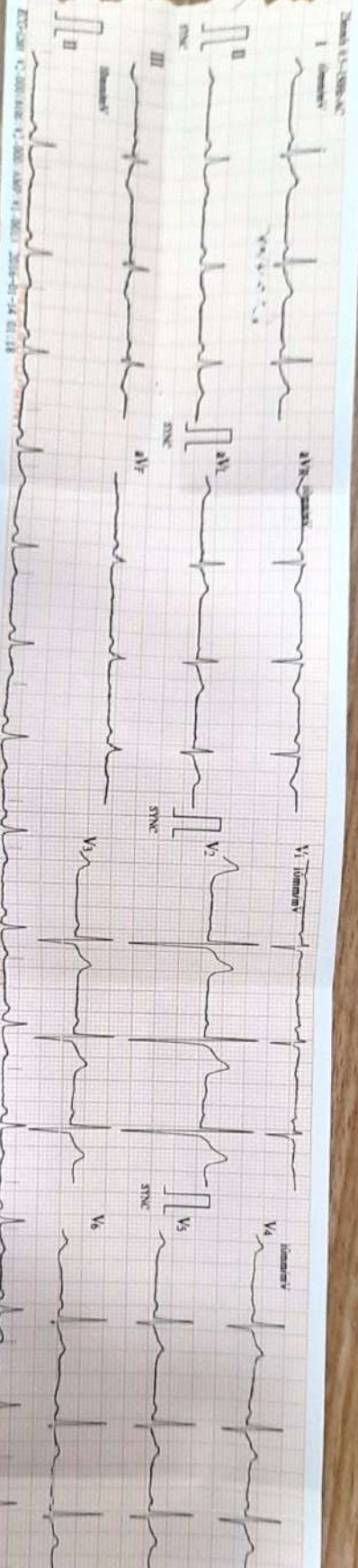

ID : 1197
 Name : *Khalid*
 Sex : *M*
 Age : *41*
 HR : 70
 RR : 847
 P-R : 152
 QRS : 87
 QT/QTc : 345/374
 P/QRS/T : 48/50/13
 RV5/VI : 0.920/0.600 mV
 RV5-VI : 1.500 mV

Sinus Rhythm
 1 Abnormality (Flat T)

Interpretation report verified by: _____
 Date: _____



PRABHAT 37 Y/M 30694 M CHEST PA 11-Apr-24 10:38 AM
PARK HOSPITAL, CHD PARK, NH-1, KARNAL

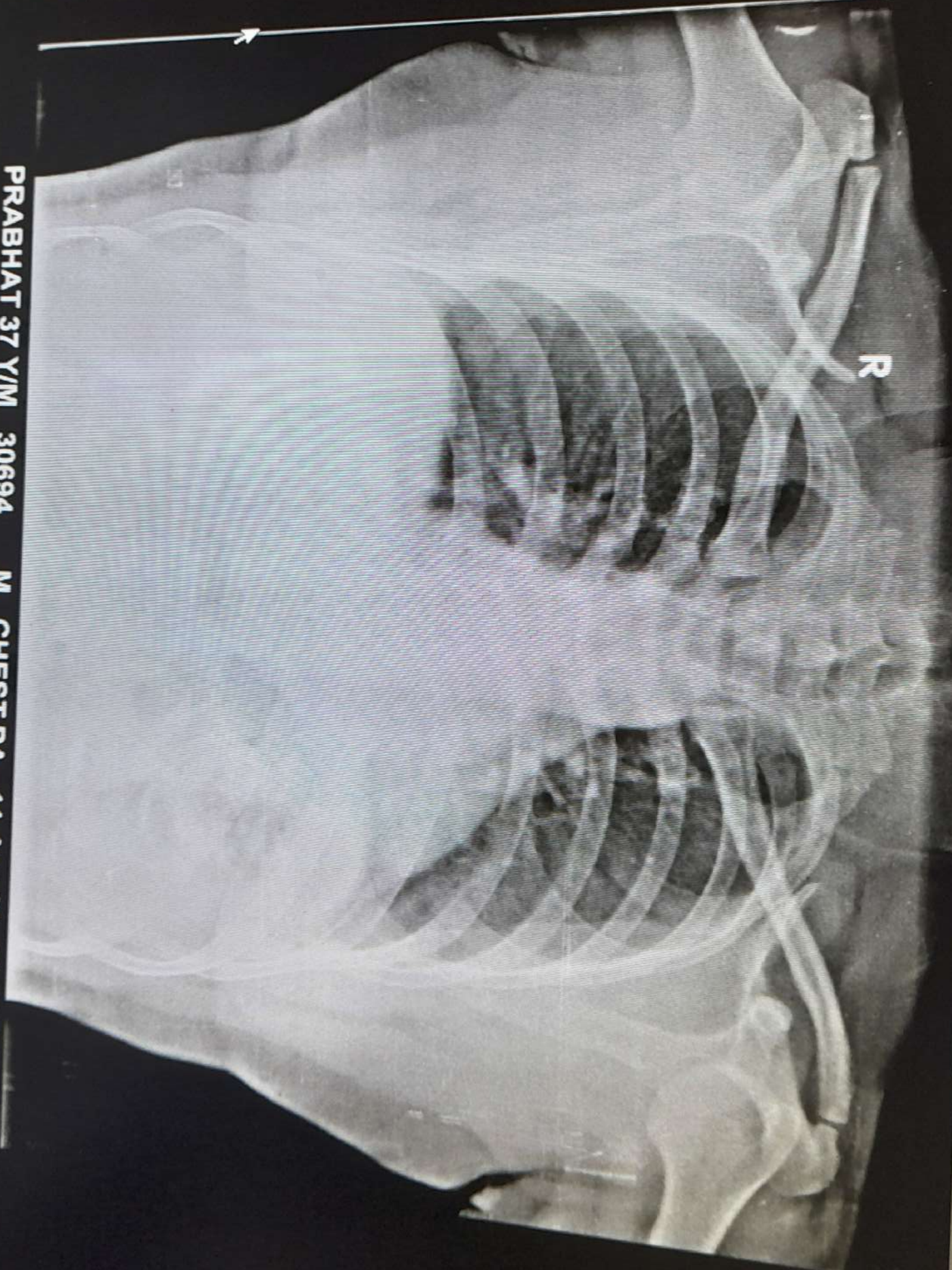



ECHOCARDIOGRAPHY REPORT

MR. PRABHAT KUMAR	AGE:- 37Y/M	OPD NO:-0000
CONSULTANT:-DR. PREETI	DATE:- 11- 04 -2024	MR NO:-

ECHO

- Mitral valve**Normal**.....
- Pulmonary artery.....**Normal**.....
- Tricuspid valve **Normal**
- Pulmonary valve.....**Normal**.....
- Aortic valve..... **Normal**

2D RWMA

- **No RWMA** (Regional wall motion abnormality at rest).

COLOUR DOPPLER

-**No**.....Significant vavular stenosis/regurgitation.

COMMENTS AND SUMMARY

- All cardiac chambers of**Normal**.....Size and shape**No**..... Dilation or hypertrophy.
- **No RWMA** (Regional wall motion abnormality at rest).
-**No**..... clot/ vegetation/ pericardial effusion.
- LV..... **LVEF 60%**..... systolic function.
-**No**.....Significant valvular stenosis/ regurgitation.

FINAL IMPRESSION

- EF AT REST.....**60%**.....

Dr. PREETI
DM (Cardiology)
Reg. No. HN23089
Park Hospital Karnal

DR. PREETI

SENIOR CONSULTANT

MD (MED), DM CARDIOLOGY

(This is only professional opinion and not the diagnosis, Please correlate clinically)

CHD City, Sector-45, G.T. Road, Karnal, Haryana - 132116 Ph.: 0184-7110000, 9643000000, 8222008811,22

PARK GROUP OF HOSPITALS : West Delhi • South Delhi • Gurgaon • Karnal • Panipat • Hodal • Ambala • Behror



ITDOSE INFOSYSTEMS PVT. LTD.

Diagnosics S. No. : LSHHI353433	MR No. : MR/24/001403
Patient Name : Mr. PRABHAT KUMAR	Doctor : Dr. PANKAJ GOYAL
Age/Sex : 37.3 YRS Sex : Male	Date : 11-Apr-2024
OPD/IPD : OPD	Sample Collection : 11-Apr-2024
IPDNo :	Reporting Date : 11-Apr-2024
	ReferDoctor :

HAEMATOTOLOGY

Test Name	Status	Result	Biological Reference Interval	Unit
-----------	--------	--------	-------------------------------	------

BLOOD GROUP And RH TYPE

BLOOD GROUP ABO & Rh		"B" POSITIVE	-	
----------------------	--	--------------	---	--

BLOOD SUGAR FASTING

BLOOD SUGAR FASTING	H	143	70-110	mg/dl
---------------------	---	-----	--------	-------

BLOOD SUGAR POST PRANDIAL

BLOOD SUGAR PP	H	203	80-140	mg/dl
----------------	---	-----	--------	-------

HAEMATOTOLOGY

CBC (COMPLETE BLOOD COUNT)

HAEMOGLOBIN		14.2	13.0-17.0	gm/dl
TLC (Total Leucocyte Count)		8440	4000-11000	/cumm
NEUTROPHILS		65	45-75	%
LYMPHOCYTES		22	20-45	%
EOSINOPHILS		05	0-06	%
MONOCYTES		08	02-10	%
BASOPHILS		00	0-2	%
RBC		5.03	3.8-5.5	Millions/cmm
PCV/HAEMATOCRIT		44.1	35-45	%
MCV		87.7	76-96	fl
MCH		28.2	27-31	Picogram



(This is only professional opinion and not the diagnosis, Please correlate clinically)

37D City, Sector-45, G.T. Road, Karnal, Haryana - 132116 Ph.: 0184-7110000, 9643000000, 8222008811,22

ARK GROUP OF HOSPITALS : West Delhi • South Delhi • Gurgaon • Karnal • Panipat • Hodal • Ambala • Behror

the **health** care providers

the **health** care providers



Diagnosics S. No. : LSHHI353433	MR No. : MR/24/001403
Patient Name : Mr. PRABHAT KUMAR	Doctor : Dr. PANKAJ GOYAL
Age/Sex : 37.3 YRS Sex : Male	Date : 11-Apr-2024
OPD/IPD : OPD	Sample Collection : 11-Apr-2024
IPDNo :	Reporting Date : 11-Apr-2024
	ReferDoctor :

MCHC	32.2	30-35	gm/dl
RDW	13.4	11.5-14.5	%
PLATELETS	1.86	1.5-4.0	Lacs

BIO-CHEMISTRY

CREATININE SERUM

CREATININE	0.93	0.6-1.4	mg/dl
------------	------	---------	-------

HAEMATOLOGY

ESR

ESR	10	0-20	mm/1sthr
-----	----	------	----------

BIO-CHEMISTRY

LFT(LIVER FUNCTION TEST)

BILIRUBIN (TOTAL)	0.90	0.1-1.2	mg/dl
BILIRUBIN DIRECT	0.20	0.0-0.3	mg/dl
BILIRUBIN INDIRECT	0.70	0.1-0.9	mg/dl
SGOT (AST) H	53	0-40	IU/L
SGPT (ALT) H	132	0-40.0	IU/L
ALK.PHOSPHATASE H	125	42.0-119	IU/L
TOTAL PROTEIN	6.4	6.0-8.0	gm/dl
ALBUMIN	3.9	3.20-5.0	gm/dl
GLOBULIN	2.5	2.30-3.80	gm/dl
A/G Ratio	1.5	1.0-1.60	

LIPID PROFILE

TOTAL CHOLESTEROL H	279	0-250	mg/dL
TRIGLYCERIDE H	207	0-161	mg/dL



(This is only professional opinion and not the diagnosis, Please correlate clinically)

30HD City, Sector-45, G.T. Road, Karnal, Haryana - 132116 Ph.: 0184-7110000, 9643000000, 8222008811,22

ARK GROUP OF HOSPITALS : West Delhi • South Delhi • Gurgaon • Karnal • Panipat • Hodal • Ambala • Behror

the **health** care providers

the **health** care providers



Diagnostics S. No. : LSHHI353433	MR No. : MR/24/001403
Patient Name : Mr. PRABHAT KUMAR	Doctor : Dr. PANKAJ GOYAL
Age/Sex : 37.3 YRS Sex : Male	Date : 11-Apr-2024
OPD/IPD : OPD	Sample Collection : 11-Apr-2024
IPDNo :	Reporting Date : 11-Apr-2024
	ReferDoctor :

HDL-CHOLESTEROL		44.1	30.0-60.0	mg/dL
LDL CHOLESTEROL	H	193.5	0-130	mg/dL
VLDL	H	41.4	0-40	mg/dL
LDL / HDL RATIO	H	4.38	0.0-3.55	
UREA				
BLOOD UREA		30	13.0-45.0	mg/dl
URIC ACID, SERUM				
URIC ACID		5.3	3.0-7.2	mg/dl

CLINICAL PATHOLOGY

URINE ROUTINE EXAMINATION

VOLUME	35	-	ml
COLOUR	P. YELLOW	-	
APPEARANCE	CLEAR	-	
URINE pH	6.0	5.5-8.5	
SPECIFIC GRAVITY	1.020	1.005-1.030	
KETONE	NEG	-	
URINE PROTEIN	NEG	-	
URINE SUGAR	NEG	-	
PUS CELLS	1-2	1-2	/HPF
RBC CELLS	NIL	-	/HPF
EPITHELIAL CELLS	1-2	2-3	/HPF
CRYSTALS	NIL	-	
CASTS	NIL	-	

LAB
TECHNICIAN

Nidhi
Dr. NIDHI KAUSHIK
 MBBS, MD, DNB
 (PATHOLOGY)

Dr. NISHTHA KHERA
 MBBS, MD (PATHOLOGY)

Dr. PARDIP KUMAR
 CONSULTANT(MICROBIOLOGY)

(This is only professional opinion and not the diagnosis, Please correlate clinically)

CHD City, Sector-45, G.T. Road, Karnal, Haryana - 132116 Ph.: 0184-7110000, 9643000000, 8222008811,22

ARK GROUP OF HOSPITALS : West Delhi • South Delhi • Gurgaon • Karnal • Panipat • Hodal • Ambala • Behror



Lab No.	012404120151	Age/Gender	37 YRS/MALE	Coll. On	12/Apr/2024 09:15AM
Name	Mr. PRABHAT KUMAR	BarcodeNo	01120151	Reg. On	12/Apr/2024
Ref. Dr.				Approved On	12/Apr/2024 10:28AM
Rpt. Centre	Self,undefined			Printed On	12/Apr/2024 03:03PM

Test Name	Value	Unit	Biological Reference Interval
-----------	-------	------	-------------------------------

HbA1c (Glycosylated haemoglobin), EDTA whole blood <i>Method : HPLC</i>	5.90	%	< 5.7
Estimated average plasma Glucose <i>Method : Calculated</i>	122.63	mg/dL	65 - 136

The test is approved by NGSP for patient sample testing.

Interpretation:

Metabolically normal patients		
Pre-diabetic	%	< 5.7
Diabetic	%	5.7 - 6.4
	%	> 6.4

Glycosylated hemoglobin or HbA1C is a reliable indicator of mean plasma glucose levels for a period of 8-12 weeks preceding the date on which the test is performed and is a more reliable indicator of overall blood sugar control in known diabetic patients than blood sugar levels. A value of less than 5.7% is usually seen in metabolically normal patients, however diabetics with very good control can also yield similar values. The HbA1c test, thus can not be used to differentiate between diabetic patients with very good control over the plasma glucose levels from metabolically normal, non-diabetic subjects as both groups may reveal very similar values in the assay.

*Disclaimer: This is an electronically validated report. If any discrepancy is found, it should be confirmed by the user.
Processing Centre : Prognosis Laboratories,515-516, Sector-19, Dwarka, Behind Gupta Properties.



Scan to view report

Dr. Smita Sadwani
MD(Biochemistry)
Technical Director

Dr. Mayank Gupta
MD, DNB Pathology
Consultant Pathologist

Sadwani
Dr. Deepak Sadwani
MD(Pathology)
Lab Director

Dr. Moushmi Mukherjee
MBBS,MD (Pathology)
Consultant Pathologist



Lab No.	012404120151	Age/Gender	37 YRS/MALE	Coll. On	12/Apr/2024 09:15AM
Name	Mr. PRABHAT KUMAR	BarcodeNo	01120151	Reg. On	12/Apr/2024
Ref. Dr.				Approved On	12/Apr/2024 10:28AM
Rpt. Centre	Self,undefined			Printed On	12/Apr/2024 03:03PM

Test Name	Value	Unit	Biological Reference Interval
-----------	-------	------	-------------------------------

TSH (Thyroid Stimulating Hormone), serum Method : ECLIA	6.67	uIU/ml	0.27 - 4.2
---	------	--------	------------

Interpretation:

1. Primary hyperthyroidism is accompanied by elevated serum FT3 and FT4 values alongwith depressed TSH levels.
2. Primary hypothyroidism is accompanied by depressed serum FT3 and FT4 values and elevated serum TSH levels.
3. High FT3 levels accompanied by normal FT4 levels and depressed TSH levels may be seen in T3 toxicosis.
4. Central hypothyroidism occurs due to pituitary or thalamic malfunction (secondary and tertiary hypothyroidism respectively). This relatively rare but important condition is indicated by presence of low serum FT3 and FT4 levels, in conjunction with TSH levels that are paradoxically either low/normal or are not elevated to levels that are expected.

The following ranges are recommended for pregnant females:

First trimester	uIU/ml	0.1 - 2.5
Second trimester	uIU/ml	0.2 - 3.0
Third trimester	uIU/ml	0.3 - 3.0

*Disclaimer: This is an electronically validated report. If any discrepancy is found, it should be confirmed by the user.
Processing Centre : Prognosis Laboratories, 515-516, Sector-19, Dwarka, Behind Gupta Properties.

*** End Of Report ***



Scan to view report

Dr. Smita Sadwani
MD(Biochemistry)
Technical Director

Dr. Mayank Gupta
MD, DNB Pathology
Consultant Pathologist



Dr. Deepak Sadwani
MD(Pathology)
Lab Director

Dr. Moushmi Mukherjee
MBBS, MD (Pathology)
Consultant Pathologist

Page 2 of 2

Name : Case : Patient Type : Test Date : 12/04/2024 09:41:13
 Age : Department : Sample Type : Whole Blood EDTA Sample Id : 01120151
 Gender : Total Area : 16903

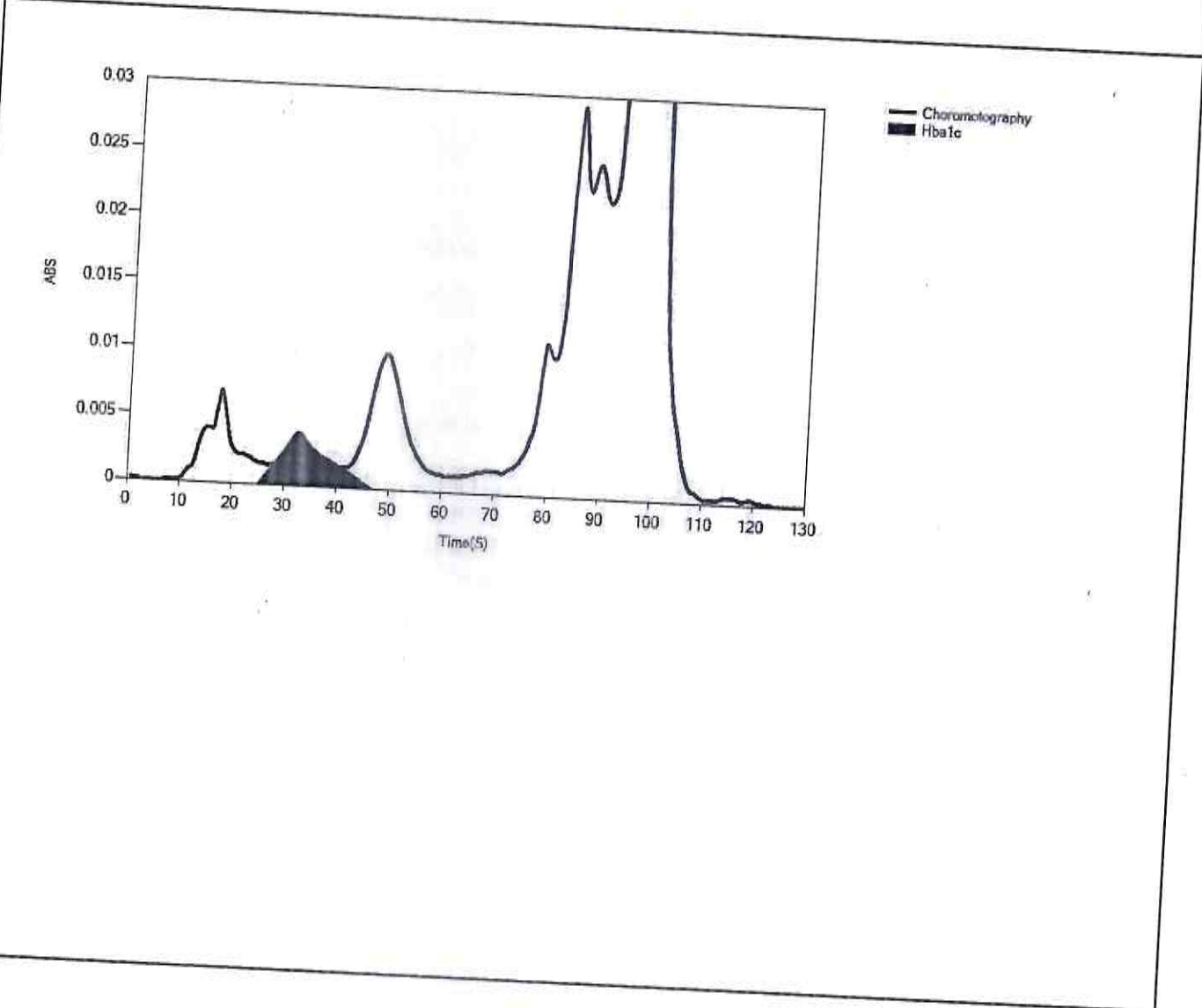
Peak Name	Retention Time(s)	Absorbance	Area	Result (Area %)
HbA0	71	4447	15263	87.0
HbA1c	36	101	1033	5.9
La1c	28	18	175	1.0
HbF	24	39	44	0.2
Hba1b	13	69	277	1.6
Hba1a	11	41	111	0.6





Diagnostics S. No.	: LSHHI353433	MR No.	: MR/24/001403
Patient NAME	: Mr. PRABHAT KUMAR	Doctor	: Dr. PANKAJ GOYAL
Age/Sex	: 37 YRS Sex : Male	Reporting DATE	: 11-Apr-2024
Visit DATE	: 11-Apr-2024		
OPD/IPD	: OPD	IPD NO	:

ULTRASOUND

Liver is normal in size & echo pattern. There is no focal hepatic lesion present. CBD is normal in course & calibre & measures 3 mm at porta hepatis. There is no calculus defined in the CBD. Intra hepatic biliary radicals are normal. Gallbladder is normal in distension & contains no calculi.

Pancreas is normal in size contour & echo pattern The pancreatic duct is not dilated. Pancreatic contour is regular & peri pancreatic planes are maintained.

Spleen is normal in size & echo pattern.

Both kidneys are normal in shape size contour & echo pattern. There is no hydronephrosis defined on either side. Both ureters are obscured by bowel gas.

Bladder is normal in distension & contains no calculi. There is no mass defined in the bladder.

There is no free fluid present in the abdomen.

Dr DS Josan
HN 2496
Park PNDT 22/196

EXE CONSULTATION



Park Hospital

GROUP SUPER SPECIALITY HOSPITAL

(A unit of DMR Hospitals Pvt. Ltd.)

DATE 7/11-4-24



PATIENT - PRABHAT KUMAR

AGE/SEX - 37/M

Vinay < 6/6
6/6

Colon in @ 18/2



CHD City, Sector-45, G.T. Road, Karnal, Haryana - 132116 Ph.: 0184-7110000, 9643000000, 8222008811,22

PARK GROUP OF HOSPITALS : West Delhi • South Delhi • Gurgaon • Karnal • Panipat • Hodal • Ambala • Behror

the **health** care providers

the **health** care providers

PANEL HOSPITAL : DELHI GOVT., CGHS, ECHS, MTNL, DJB, DTC, NDPL, MCD, NAFED, HUDCO, TRADE FAIR AUTHORITY OF INDIA, DDA, NDMC, PAWAN HANS HELICOPTER, IFFCO, METRO BHEL, MOTHER DAIRY, GAIL, VSNL, TCIL, IGL, TISCO, NPCC, NBCC, NTC, PEC, IREDA, IRCON, SCI, DU, SPG, MES, ESI, CERC, CRT, UGC, DERC, IGNOU, JNU, DTL, CPCB, FCI, NPC, ICAR, IARI, BSNL, BSES, DELHI POLICE, ALL MAJOR TPA'S (MEDICLAIM CASHLESS HOSPITALISATION) ETC.