

Mrs. Sushma Bakir, Age 27 WFO PRINT  
ID: 202319433

12.12.2023 10:05.11  
BERLIN DIAGNOSTIC & DAY CARE  
BARIATU  
RANCHI

Location  
Room:  
Order Number:  
Indication:  
Medication 1:  
Medication 2:  
Medication 3:

65 bpm  
- / - mmHg

Normal sinus rhythm  
Normal ECG

QRS : 80 ms  
QT / QTcBaz : 404 / 420 ms  
PR : 138 ms  
P : 90 ms  
RR / PP : 922 / 923 ms  
P / QRS / T : 42 / 48 / 14 degrees

Technician:  
Ordering Ph:  
Referring Ph:  
Attending Ph:

**Dr. Krishn Murali Prasad**  
MBBS, MD, Cardiology

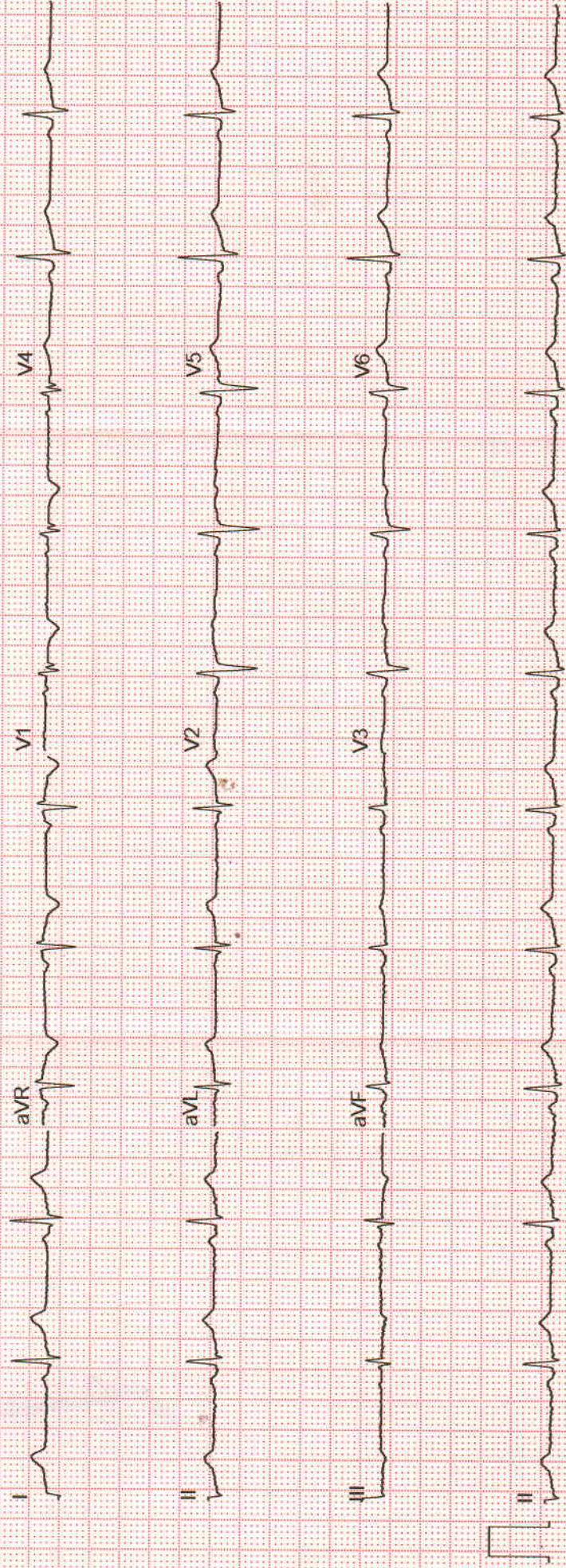

M.P

Pati

Date (OP NO): 12-12-2023 (ORNC100)

Name: Mrs SUSHMA BAKLI

Age (Gender): 27Y | 00M | 00D  
(Female)



MRI

Consultant: Dr. PALLAVI PRIYA

MRD: RNC11939

Add: Ranchi, Jharkhand, India

MOB: 8709662814

Age

Sex

M  F



Right Eye 14

Left Eye 15

Right Eye

6/12 → 6/6

VISION 00

Left Eye

6/36 → 6/6p

**Diagnosis**

BIF MGD

BIF Refractive error

Adv

Class

Eyelids Warm compress 2 times daily x 2 weeks

Baby Shampoo Eyelid Hygiene 2 times every week

| BIF

- Eye Drops o o o x 5 day  
o o x 5 day  
o x 5 day

Stop.

Seal and Signature of the treating Doctor

NOT VALID FOR MEDICO-LEGAL PURPOSE

REGISTER NOW

1800 1200 1111

**SPECTACLE PRESCRIPTION**

	SPHERE	CYLINDER	AXIS	VISION	PRISM	BASE	ADD
OD)	-0.50	-1.00	15°	6/6			
OS)	-1.75	-2.00	180°	6/6p			

**Recommendations**

- ANTI REFLECTION
- DE-LUZ
- PHOTO CHROMATIC
- TRANSITIONS
- MR-8
- SINGLE VISION
- BI-FOCAL
- PROGRESSIVE
- SEPARATE DISTANCE & NEAR
- DISTANCE ONLY
- NEAR ONLY
- HYPER INDEX
- ESTRELLA
- POST-OP-SG.

P. D. ▶

PRESCRIBED BY DR. 

- by Cellu-soft 1316 x 1mm

- lens in 6 months

**Dr. Jayaram Kumar**  
MBBS, MS, DNB, MNAMS, FICO, FRCOphth(I),  
FVRS & Ex-Consultant (Aravind, Madurai),  
Vitreo-Retina, UVEA, ROP & Phaco Surgeon  
JMC Reg.No.- 7065



# BERLIN DIAGNOSTICS & DAY CARE



Name : MRS SUSHMA BAKLI  
 Age/Gender : 27 Years/Female  
 UHID : QL568235579  
 Refer By :  
 Wing : BERLIN GENERAL HOSPITAL RANCHI  
 Client Name : BDDC - CGHS

Reg.No. :   
 231212QLBG012  
 Reg.Date : 12-Dec-23 12:18 PM  
 Received On : 12-Dec-23 12:18 PM  
 Reported On : 13-Dec-23 11:23 AM

Test Particular	Result	Unit	Biological Reference Interval
<b>HBA1C ( Nephelometry )</b>			
HBA1C Method: HPLC	4.8	%	Non diabetic level( < 6.0 ) Goal( < 7.0 ) Action Suggested( > 8.0 )
Average Blood Glucose (eAg)	91.77	mg/dl	
*****			



Print On : 13/12/23 11:37:54  
 Print By : OLSR-BERLIN  
 Print From : BERLIN RANCHI [BERLIN Ranchi]

*Richa Verma*  
**Dr. Richa Verma**  
 MBBS, MD (Pathology)

**\*End Of Report\***



# BERLIN DIAGNOSTICS & DAY CARE



Name : MRS SUSHMA BAKLI  
 Age/Gender : 27 Years/Female  
 UHID : QL568235579  
 Refer By :  
 Wing : BERLIN GENERAL HOSPITAL RANCHI  
 Client Name : BDDC - CGHS

Reg.No. :   
 231212QLBG012  
 Reg.Date : 12-Dec-23 12:18 PM  
 Received On : 12-Dec-23 12:18 PM  
 Reported On : 13-Dec-23 11:23 AM

Test Particular	Result	Unit	Biological Reference Interval
<b>HBA1C ( Nephelometry )</b>			
HBA1C Method: HPLC	4.8	%	Non diabetic level( < 6.0 ) Goal( < 7.0 ) Action Suggested( > 8.0 )
Average Blood Glucose (eAg)	91.77	mg/dl	
	*****		



Print On : 13/12/23 11:37:54  
 Print By : OLSR-BERLIN  
 Print From: BERLIN RANCHI (BERLIN Ranchi)

*Richa Verma*  
**Dr. Richa Verma**  
 MBBS, MD (Pathology)

**\*End Of Report\***



# BERLIN DIAGNOSTICS & DAY CARE



Name : MRS SUSHMA BAKLI  
Age/Gender : 27 Years/Female  
UHID : QL568235579  
Refer By :  
Wing : BERLIN GENERAL HOSPITAL RANCHI  
Client Name : BDDC - CGHS

Reg.No. :   
231212QLBG012  
Reg.Date : 12-Dec-23 12:18 PM  
Received On : 12-Dec-23 12:18 PM  
Reported On : 13-Dec-23 11:24 AM

Test Particular	Result	Unit	Biological Reference Interval
Tri-iodo Thyronine (T3)	1.13	ng/ml	(0.8 - 2.0)
Thyroxine (T4)	9.0	µg/dl	(5.1 - 14.1)
Thyroid Stimulating Hormone (T S H) TSH:-	2.36	µIU/ml	(0.27 - 5.01)

TSH is a glycoprotein with a molecular weight, 28,000 daltons, synthesized by the basophilic cells of the anterior pituitary. It stimulates the production and secretion of the metabolically active thyroid hormones, thyroxin (T4) triiodothyroxin by interacting with specific receptor of the thyroid cells.

TSH assessment is the most sensitive screening test for diagnosis of Thyroid dysfunction in the absence of pituitary or hypothalamic disease.

- In primary hypothyroidism TSH levels are significantly elevated.
- In primary hyperthyroidism TSH levels are significantly low.

**Indications:-**

- Diagnosis of thyroid disorder in a persons with indicative symptoms.
- Screening of adults with thyroid disorders.
- Screening of newborns with under active thyroid.
- Check thyroid replacement therapy in patients with hypothyroidism
- Female infertility.

\*\*\*\*\*



Print On : 13/12/23 11:44:24  
Print By : OLSR-BERLIN  
Print From : BERLIN RANCHI (BERLIN Ranchi)

*Richa Verma*  
**Dr. Richa Verma**  
MBBS, MD (Pathology)

**\*End Of Report\***



# BERLIN DIAGNOSTICS & DAY CARE



Name : MRS SUSHMA BAKLI  
 Age/Gender : 27 Years/Female  
 UHID : QL568235579  
 Refer By :  
 Wing : BERLIN GENERAL HOSPITAL RANCHI  
 Client Name : BDDC - CGHS

Reg.No. :   
 231212QLBG012  
 Reg.Date : 12-Dec-23 12:18 PM  
 Received On : 12-Dec-23 12:18 PM  
 Reported On : 12-Dec-23 03:12 PM

Test Particular	Result	Unit	Biological Reference Interval
<b>Fasting Plasma Glucose</b> Method: (By GOD-POD Method)	92	mg/dl	( 65 - 110 )
<b>Post Prandial Plasma Glucose</b> Method: (By GOD-POD Method)	101	mg/dl	( 75 - 140 )
<b>Fasting Urine Sugar</b>	Nil		
<b>Serum Urea Nitrogen</b>			
Serum Urea Method: GLDH,Kinetic Assay	25.9	mg/dl	Adult ( 17 - 43 ) New Born ( 8.4 - 25.8 ) Infant ( 10.8 - 38.4 ) ( 5 - 20 )
Serum Urea Nitrogen.	12.10280		
<b>Serum Creatinine</b> Method: Modified jaffe, Kinetic	0.76	mg/dl	Female : ( 0.55 - 1.02 ) Neonate : ( 0.26 - 1.01 ) Infant { 2months - less than 3 yrs } : ( 0.15 - 0.37 ) Children { 3 yrs - less than 15 yrs } : ( 0.24 - 0.73 )
<b>Serum Uric Acid</b> Method: By uricase-Colorimetric	5.6	mg/dl	( 3.5 - 8.5 )
<b>LIPID PROFILE :-</b>			
Serum Triglyceride Method: (By Enzymatic,end point)	75.3	mg/dl	( < 150 )
Serum Cholesterol Method: (By Oxidase, Esterase, Peroxidase)	130	mg/dl	(125 - 200)
Serum HDLc (Direct) Method: (By PTA/MgC12, Reflectance photometry)	32.5	mg/dl	( 30 - 65 )
Serum LDLc (Direct) Method: (By Direct Homogeneous, Spectrophotometry)	<b>82.5</b>	mg/dl	(85 - 150)
VLDL	15.0	mg/dl	( 5 - 40 )
LDL & HDL Ratio Method: (By Calculated)	2.54		(1.5 - 3.5)
Total Cholestrol & HDL Ratio Method: (By Calculated)	4.00		Low Risk(0 - 3) High Risk(5 - 10)

\*\*\*\*\*

Scan To Verify



Print On : 12/12/23 18:06:26  
 Print By : GLSR-BERLIN  
 Print From : BERLIN RANCHI [BERLIN Ranchi]

*Richa Verma*  
 ---  
**Dr. Richa Verma**  
 MBBS, MD (Pathology)

P.T.O.



# BERLIN DIAGNOSTICS & DAY CARE



Name : MRS SUSHMA BAKLI  
 Age/Gender : 27 Years/Female  
 UHID : QL568235579  
 Refer By :  
 Wing : BERLIN GENERAL HOSPITAL RANCHI  
 Client Name : BDDC - CGHS

Reg.No. :   
 231212QLBG012  
 Reg.Date : 12-Dec-23 12:18 PM  
 Received On : 12-Dec-23 12:18 PM  
 Reported On : 12-Dec-23 03:12 PM

Test Particular	Result	Unit	Biological Reference Interval
<b>LFT :-</b>			
Serum Bilirubin (Total) Method: (By Diphylline, Diazonium Salt)	0.66	mg/dl	(0.2 - 1.3)
Serum Bilirubin (Direct) Method: (By Diphylline, Diazonium Salt)	0.21	mg/dl	(0.1 - 0.4)
Serum Bilirubin (Indirect)	0.45000	mg/dl	(0.2-1.1)
S G O T (AST) Method: By IFCC	25.1	u/l	(14 - 36)
S G P T (ALT) Method: By IFCC	23.4	u/l	(9 - 52)
Serum Alkaline Phosphate (ALP) Method: By IFCC	98.6	u/l	Adult (38 - 126)
Serum Protein Method: By Biuret Method	7.4	gm/dl	Adult( 6.2 - 8.2 ) Children( 5.6 - 8.4 )
Serum Albumin Method: By BCG, Dye Binding Method	4.8	gm/dl	Newborn Children(2.4 - 4.8) Adult(3.5 - 5.0)
Serum Globulin	2.60		Adult(2.3 - 3.6)
Serum Albumin / Globulin (A / G) Method: By BCG	1.85	gm/dl	(1 - 2.3)
<b>E.S. R.</b>			
1st. Hr. E.S. R. Method: WESTERGREN'S METHOD	12	mm	(< 20)

\*\*\*\*\*



Print On : 12/12/23 18:00:26  
 Print By : GLSR-BERLIN  
 Print From : BERLIN RANCHI [BERLIN Ranchi]

*Richa Verma*  
 Dr. Richa Verma  
 MBBS, MD (Pathology)

P.T.O.





# BERLIN DIAGNOSTICS & DAY CARE



Name : MRS SUSHMA BAKLI  
 Age/Gender : 27 Years/Female  
 UHID : QL568235579  
 Refer By :  
 Wing : BERLIN GENERAL HOSPITAL RANCHI  
 Client Name : BDDC - CGHS

Reg.No. :   
 231212QLBG012  
 Reg.Date : 12-Dec-23 12:18 PM  
 Received On : 12-Dec-23 12:18 PM  
 Reported On : 12-Dec-23 03:12 PM

Test Particular	Result	Unit	Biological Reference Interval
<b>CBC :-</b>			
Haemoglobin Method: ( By Sahli's Method )	11.3	gm%	Adult Women (11.5 - 16.5)
P. C. V.	35.4	%	( 35 - 45 )
Total Platelet Count	2.7	Lacs Per cmm	(1.5 - 4)
Total R. B. C. Count	4.3	mill./uL	Women (4.2 - 5.4) Children (4.6 - 4.8)
Total W. B. C. Count Method: Flow Cytometry	6,700	Per cmm	Adult :-Adult :- (4,000 - 11,000) New Born (10,000 - 26,000) (1-4) Years : (6,000 - 18,000) (5-7) Years : (5,000 - 15,000) (8-12) Years : (4,500 - 12,500)
M. C. V.	82.0	fl	(76 - 96)
MCH	26.0	pg	(22 - 32)
MCHC	31.8	g/dl	(30 - 35)
Neutrophils	58	%	( 40 - 70 )
Eosinophils	06	%	( 0.5 - 7 )
Basophils	00	%	( 0 - 1 )
Lymphocytes	36	%	( 15 - 40 )
Monocytes	00	%	( 0 - 6 )
<b>Blood Grouping</b>			
Grouping	(O)		
Rh Typing ( D )	Positive		
Gamma-Glutamyl Transferase	22.4	u/l	Female(5 - 32)

\*\*\*\*\*



Print On : 12/12/23 18:00:26  
 Print By : OLSR-BERLIN  
 Print From: BERLIN RANCHI (BERLIN Ranchi)

*Richa Verma*  
**Dr. Richa Verma**  
 MBBS, MD (Pathology)

P.T.O.

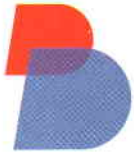

# BERLIN DIAGNOSTICS & DAY CARE



Name : MRS SUSHMA BAKLI  
 Age/Gender : 27 Years/Female  
 UHID : QL568235579  
 Refer By :  
 Wing : BERLIN GENERAL HOSPITAL RANCHI  
 Client Name : BDDC - CGHS

Reg.No. :   
 231212QLBG012  
 Reg.Date : 12-Dec-23 12:18 PM  
 Received On : 12-Dec-23 12:18 PM  
 Reported On : 12-Dec-23 05:57 PM

## URINE RM

Particular	Findings	Unit	Biological Reference Interval
<b>PHYSICAL</b>			
Colour	Pale Yellow		
Transparency	Clear		
Deposit	Nil		
Sp Gravity	1030		
Reaction	Acidic		
<b>CHEMICAL</b>			
Sugar	Nil	gm%	
Protein	xx		
pH	xx		
Ketone	xx		
Blood	xx		
Albumin	Nil		
Phosphate	Nil		
<b>MICROSCOPIC</b>			
RBC	Nil	/HPF	
Pus Cells	2-4	/HPF	
Epith Cells	Nil	/HPF	
Bacteria	Nil		
Casts	Nil	/HPF	
Crystals	Nil	/HPF	
Yeast	Nil		
Spermatozoa	Nil	/HPF	

\*\*\*\*\*



Print On : 12/12/23 18:00:26  
 Print By : OLSR-BERLIN  
 Print From: BERLIN RANCHI (BERLIN Ranchi)

*Richa Verma*  
**Dr. Richa Verma**  
 MBBS, MD (Pathology)

**\*End Of Report\***

Bakil, Mrs. Sushma  
Patient ID 202319433  
12.12.2023  
10:33:08am

EXERCISE TEST / ECG Strips

74 bpm  
90/70 mmHg

PRETEST  
SUPINE  
0:47

BRUCE  
0.0 km/h  
0.0 %

BERLIN DIAGNOSTICS AND DAY CARE

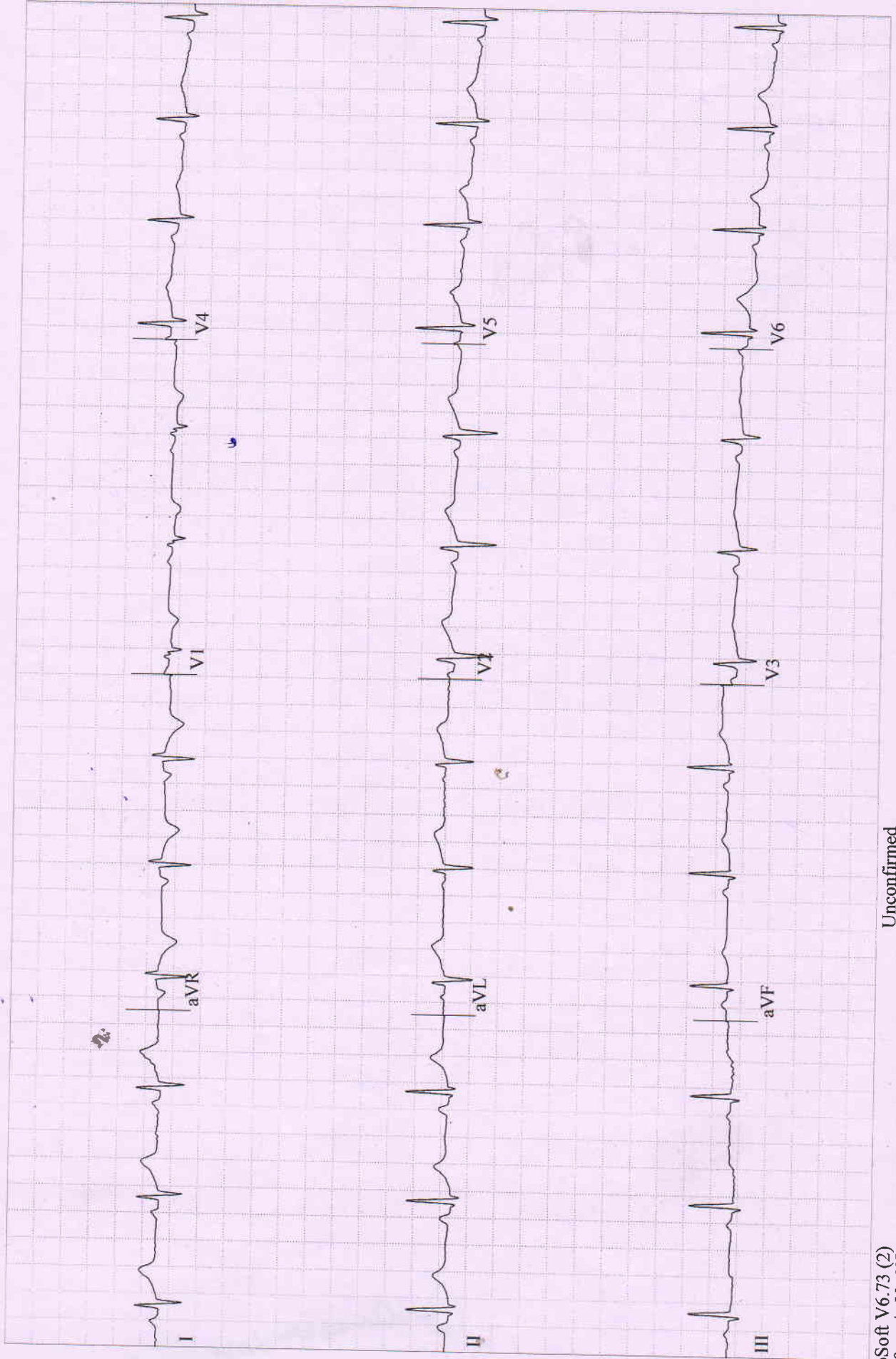

12-Lead Report

Bakil, Mrs. Sushma  
Patient ID 202319433  
12.12.2023  
10:34:14am

BRUCE  
0.0 km/h  
0.0 %

PRETEST  
STANDING  
01:49

79 bpm  
90/70 mmHg

Measured at 60ms Post J (10mm/mV)  
Auto Points

Lead	ST(mm)	Lead	ST(mm)
I	0.75	V1	-0.30
II	0.35	V2	0.60
III	-0.45	V3	0.00
aVR	-0.55	V4	0.15
aVL	0.60	V5	0.25
aVF	-0.05	V6	0.30

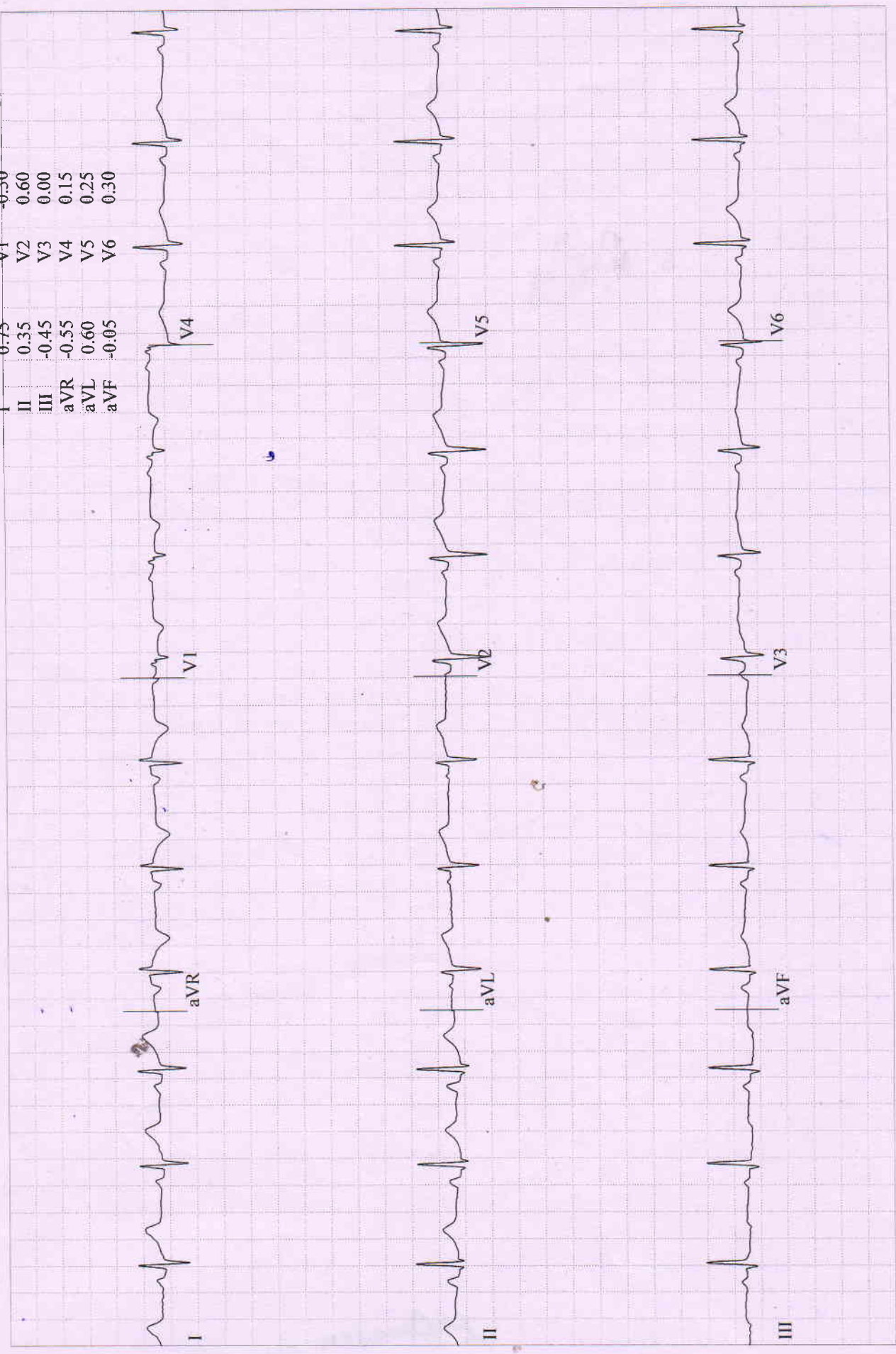

**Bakil, Mrs. Sushma**  
Patient ID 202319433  
12.12.2023  
10:34:31am

12-Lead Report  
PRETEST  
HYPERV.  
02:06

77 bpm  
90/70 mmHg

BERLIN DIAGNOSTICS AND DAY CARE  
Measured at 60ms Post J (10mm/mV)  
Auto Points

Lead	ST(mm)	Lead	ST(mm)
I	-0.65	V1	-0.20
II	0.30	V2	0.70
III	-0.35	V3	0.15
aVR	-0.45	V4	0.15
aVL	0.50	V5	0.30
aVF	0.00	V6	0.30

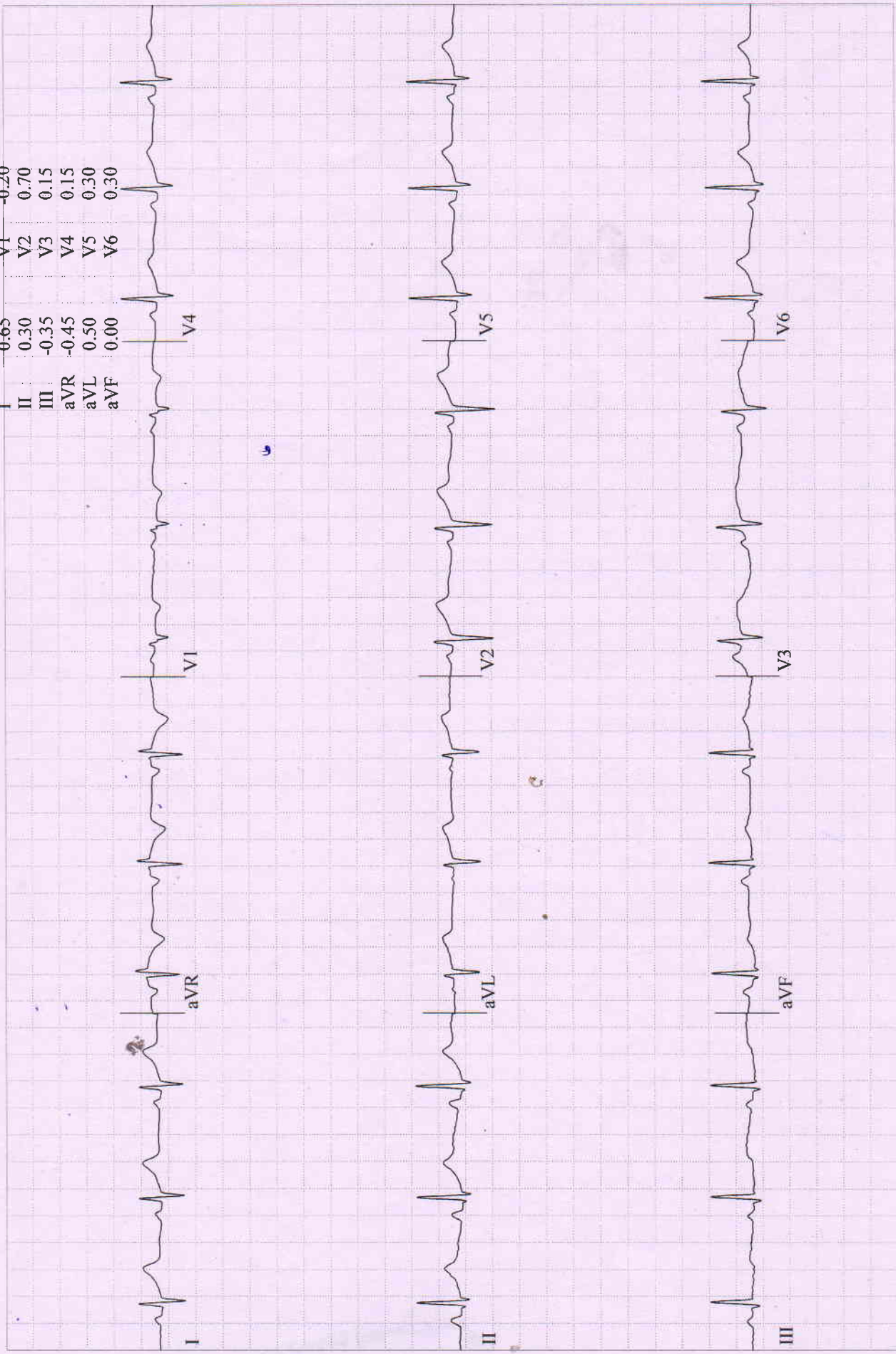

Measured at 60ms Post J (10mm/mV)  
Auto Points

BRUCE  
0.0 km/h  
0.0 %

12-Lead Report

PRETEST  
WARM-UP  
02:14

74 bpm  
90/70 mmHg

Bakil, Mrs. Sushma  
Patient ID 202319433  
12.12.2023  
10:34:40am

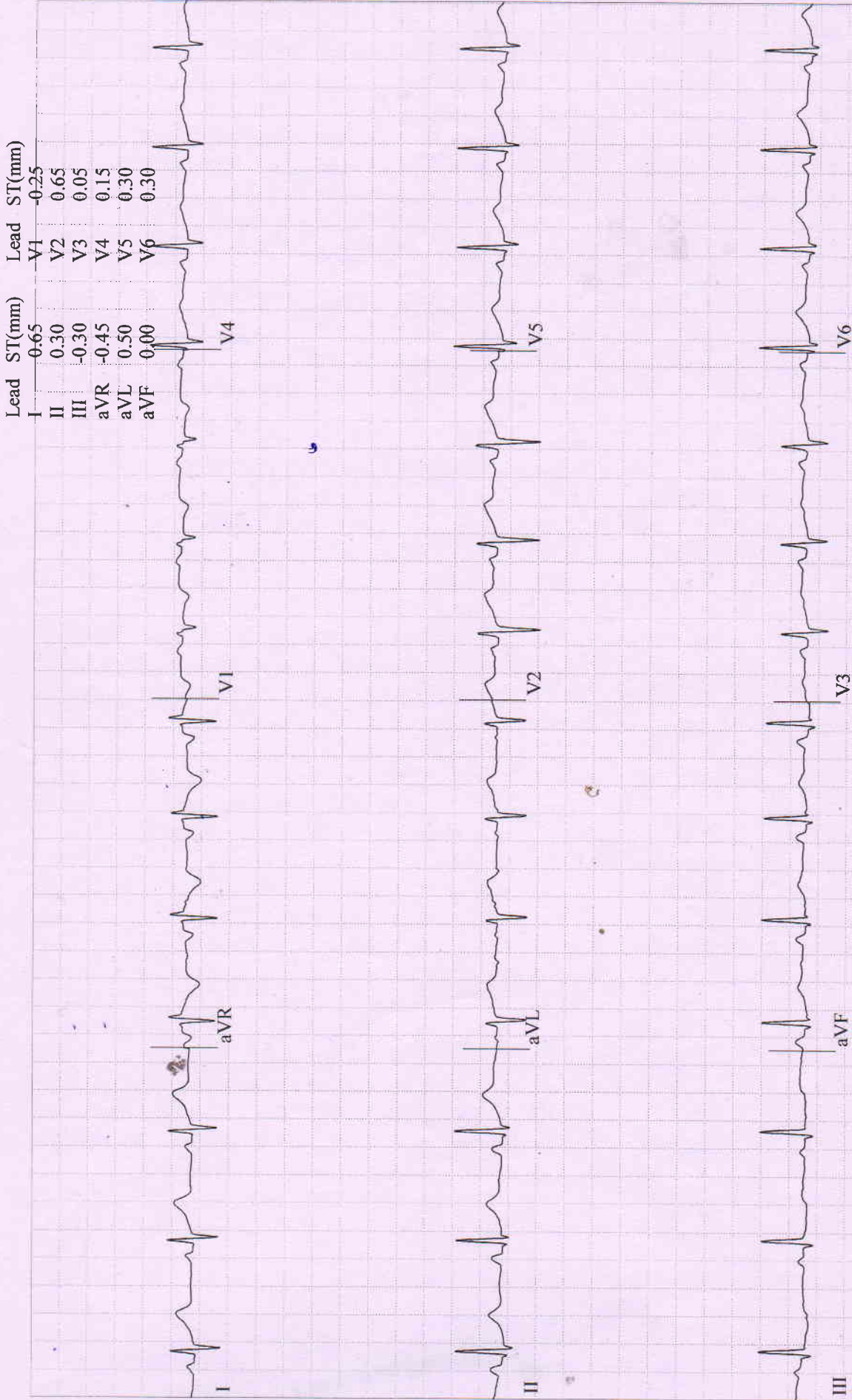

Bakil, Mrs. Sushma  
Patient ID 202319433  
12.12.2023  
10:37:20am

12-Lead Report  
EXERCISE  
STAGE 1  
01:54

116 bpm  
100/76 mmHg

BRUCE  
2.7 km/h  
10.0 %

BERLIN DIAGNOSTICS AND DAY CARE  
Measured at 60ms Post J (10mm/mV)  
Auto Points

Lead	ST(mm)	Lead	ST(mm)
I	0.55	V1	-0.35
II	-0.20	V2	0.25
III	-0.75	V3	-0.20
aVR	-0.15	V4	-0.30
aVL	0.65	V5	-0.05
aVF	-0.45	V6	0.20

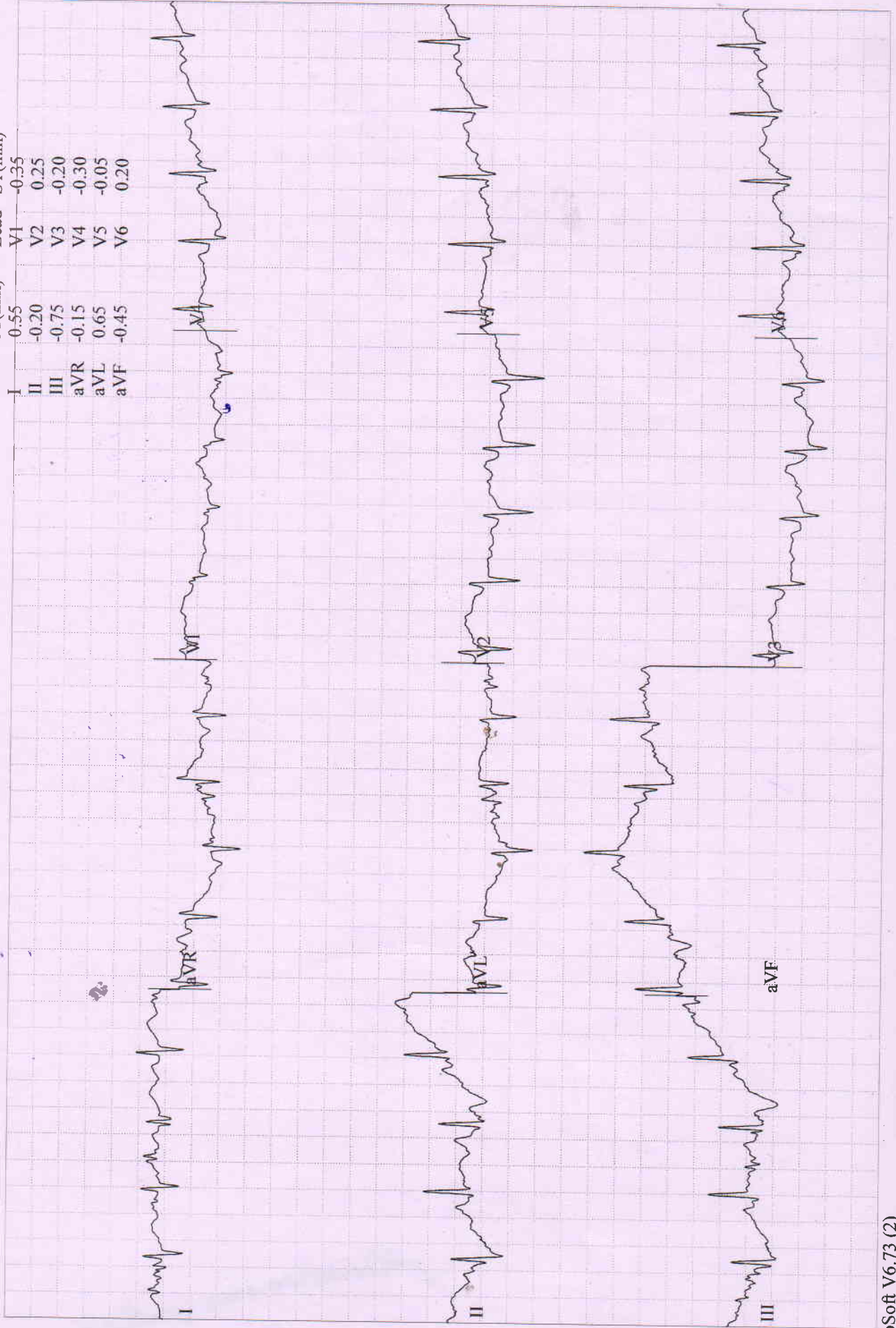

**Bakil, Mrs. Sushma**  
 Patient ID 202319433  
 12.12.2023  
 10:38:10am

**Comparative Medians Report**  
**EXERCISE**  
**STAGE I**  
 02:50

122 bpm  
 100/76 mmHg

**BRUCE**  
 2.7 km/h  
 10.0 %

**BERLIN DIAGNOSTICS AND DAY CARE**

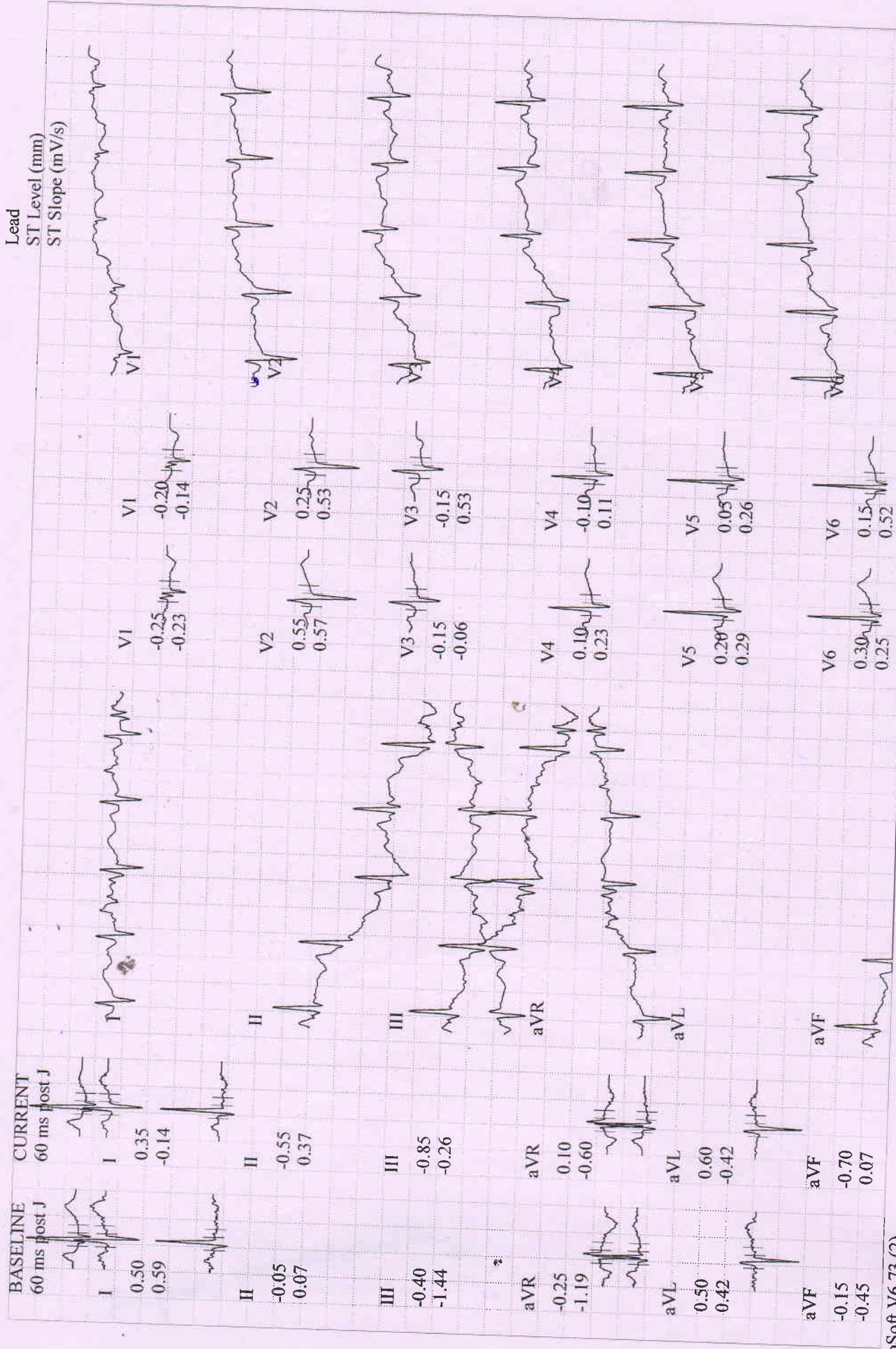



**Bakil, Mrs. Sushma**  
 Patient ID 202319433  
 12.12.2023  
 10:41:10am

**Comparative Medians Report**

EXERCISE  
 STAGE 2  
 05:50

150 bpm  
 110/80 mmHg

BRUCE  
 4.0 km/h  
 12.0 %

BERLIN DIAGNOSTICS AND DAY CARE

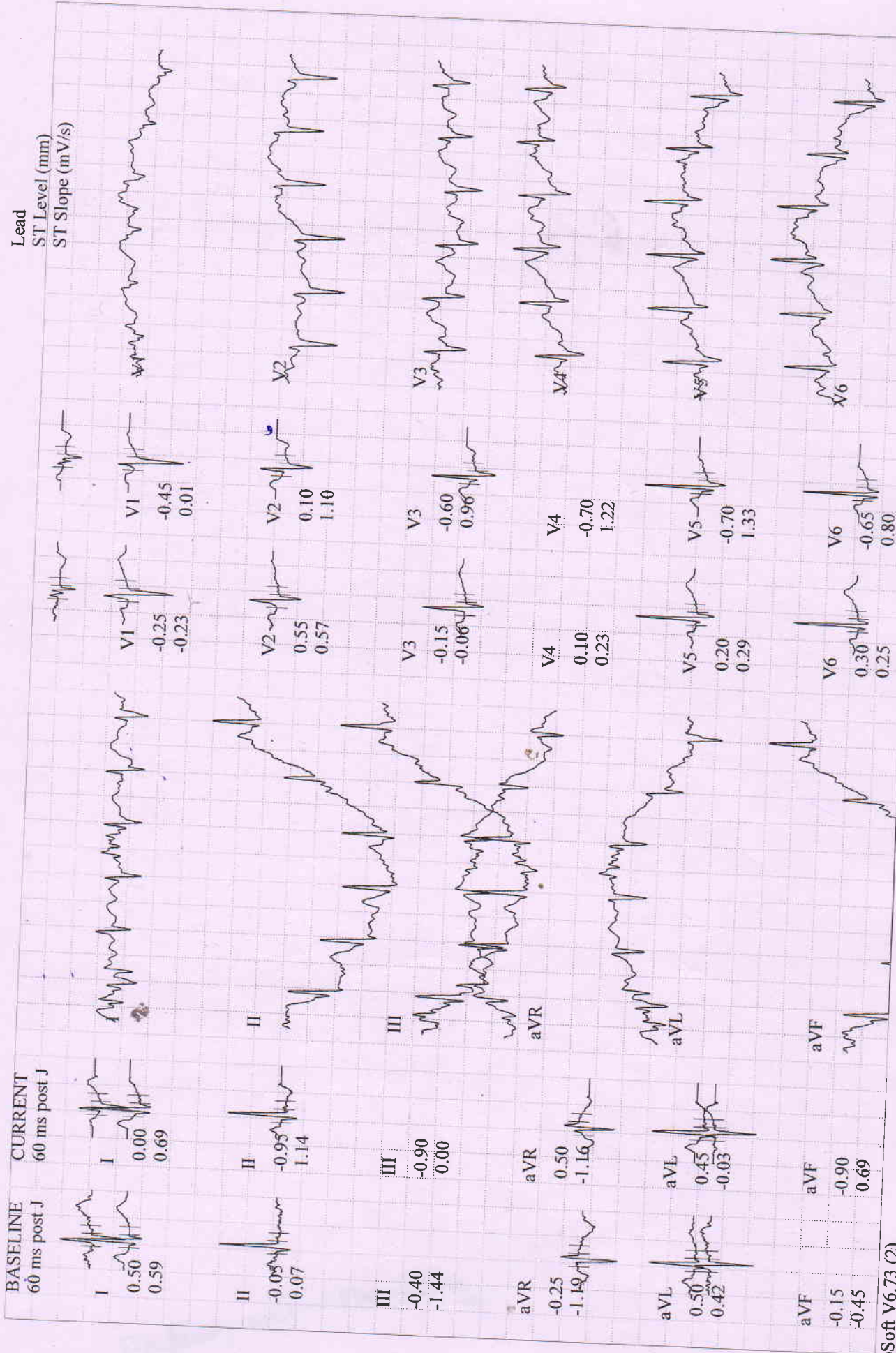

Bakil, Mrs. Sushma  
Patient ID 202319433  
12.12.2023  
10:41:52am

12-Lead Report ( PEAK EXERCISE )

EXERCISE BRUCE  
STAGE 3 5.4 km/h  
06:27 14.0 %

164 bpm  
120/90 mmHg

BERLIN DIAGNOSTICS AND DAY CARE

Measured at 60ms Post J (10mm/mV)  
Auto Points

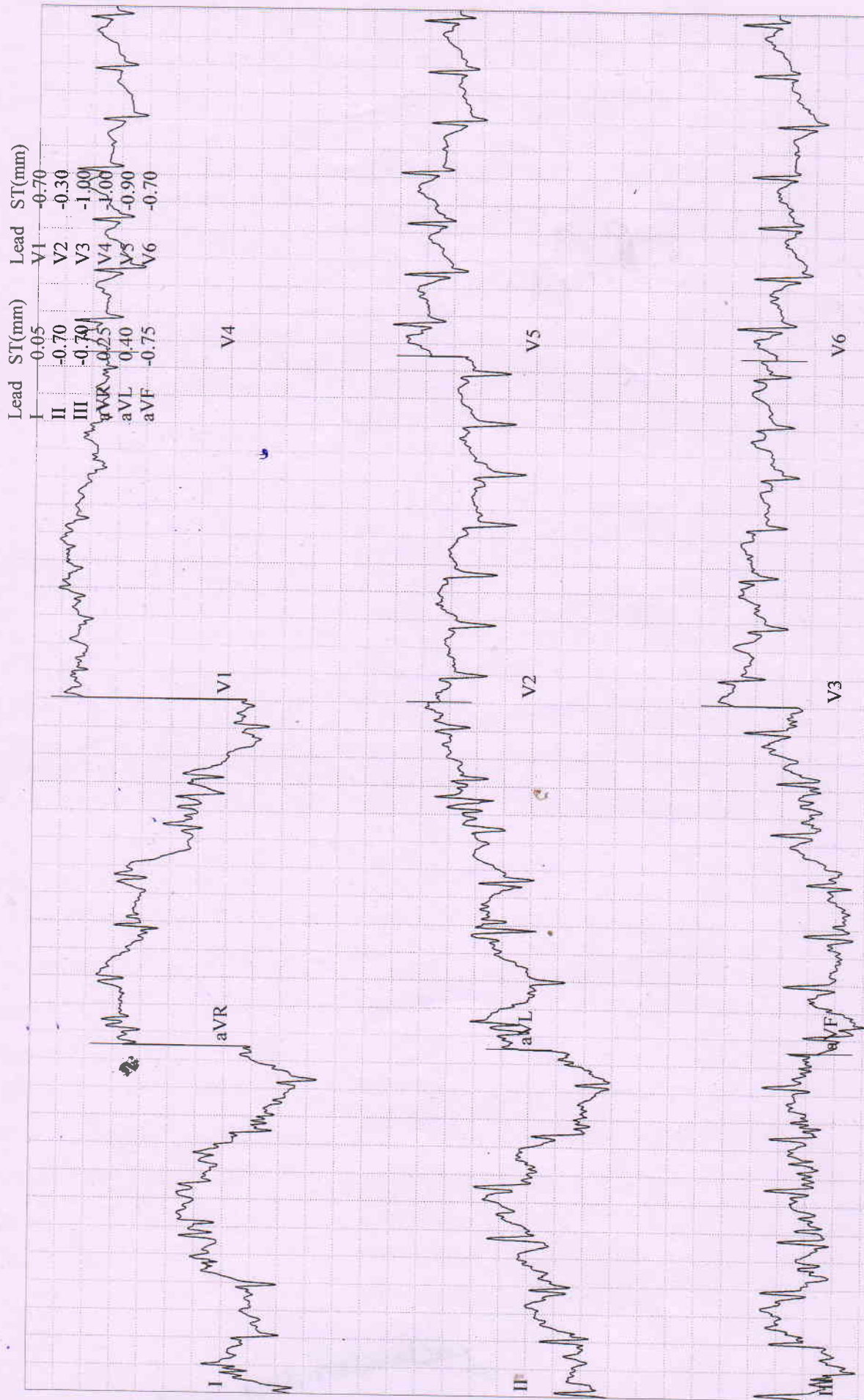

**Bakil, Mrs. Sushma**  
 Patient ID 202319433  
 12.12.2023  
 10:42:37am

**Comparative Medians Report**

RECOVERY

#1  
 00:50

BRUCE  
 0.0 km/h  
 0.0 %

BERLIN DIAGNOSTICS AND DAY CARE

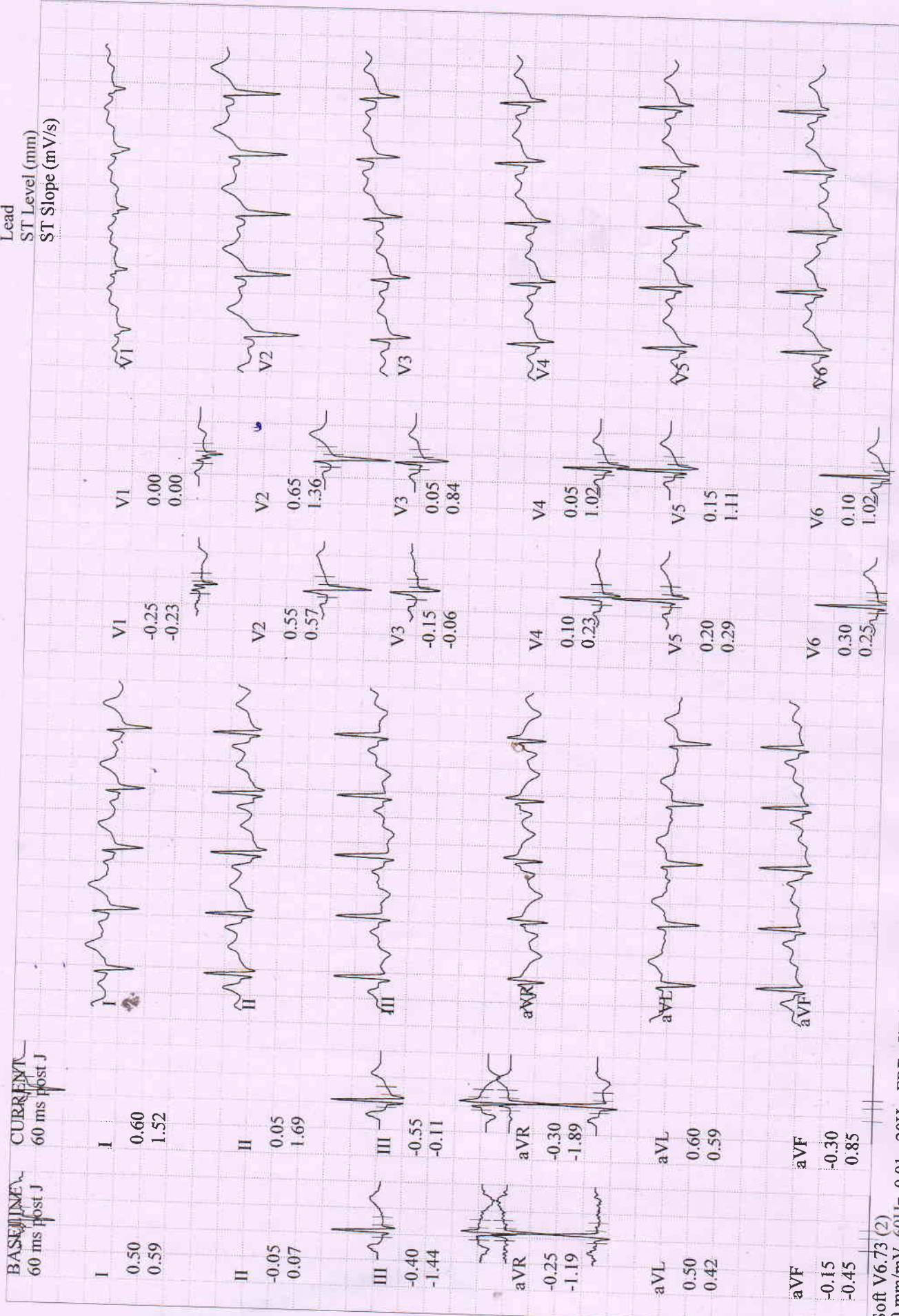

**Bakil, Mrs. Sushma**  
 Patient ID 202319433  
 12.12.2023  
 10:43:41am

**Comparative Medians Report**  
**RECOVERY**  
 #1  
 01:53

102 bpm  
 110/84 mmHg

**BRUCE**  
 0.0 km/h  
 0.0 %

**BERLIN DIAGNOSTICS AND DAY CARE**

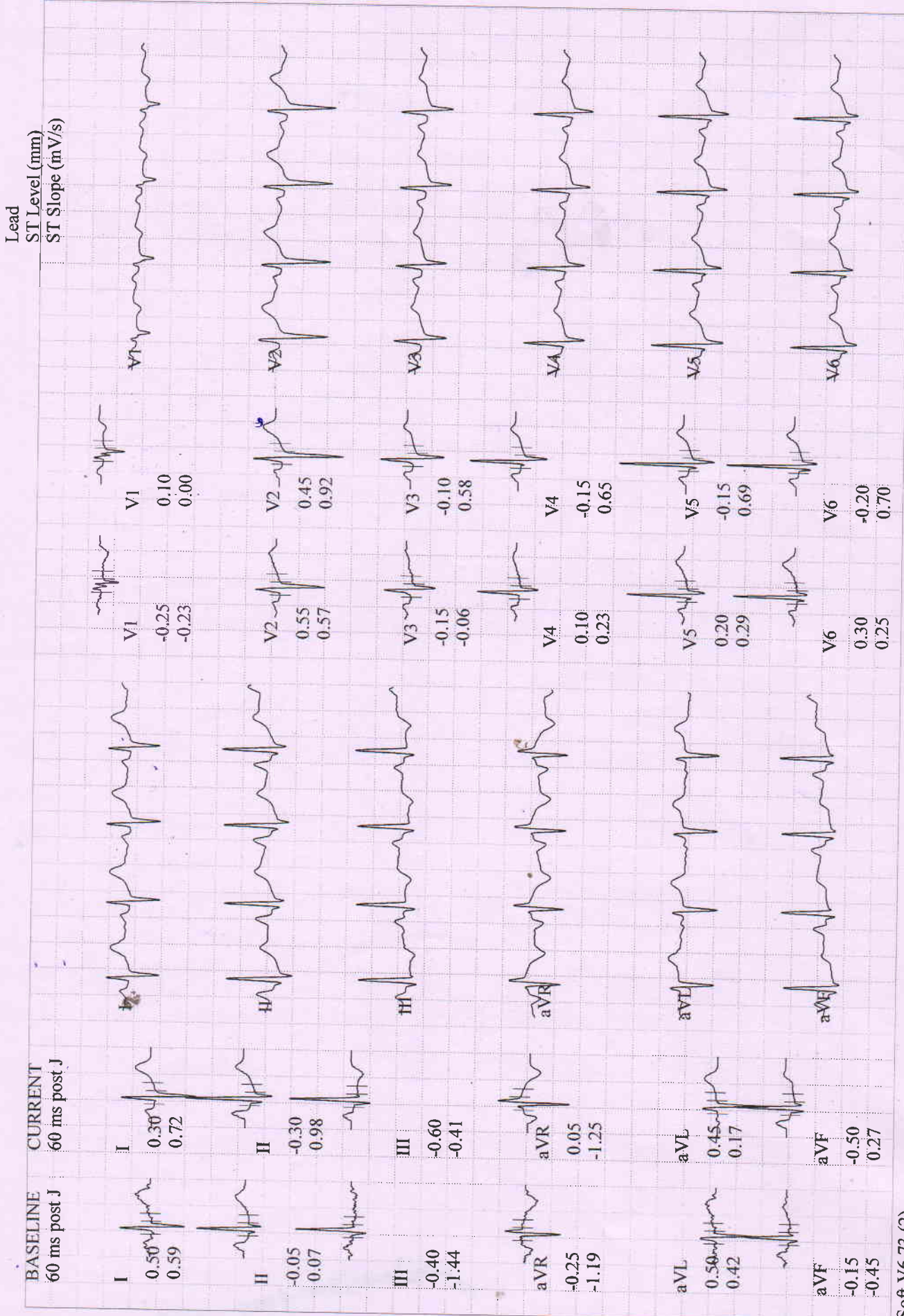

**Bakil, Mrs. Sushma**  
Patient ID 202319433  
12.12.2023  
10:44:42am

12-Lead Report  
RECOVERY  
#1  
02:50

99 bpm  
100/74 mmHg

BRUCE  
0.0 km/h  
0.0 %

BERLIN DIAGNOSTICS AND DAY CARE  
Measured at 60ms Post J (10mm/mV)  
Auto Points

Lead	ST(mm)	Lead	ST(mm)
I	-0.25	V1	-0.15
II	-0.35	V2	0.15
III	-0.60	V3	-0.30
aVR	0.05	V4	-0.30
aVL	0.40	V5	-0.30
aVF	-0.50	V6	-0.30

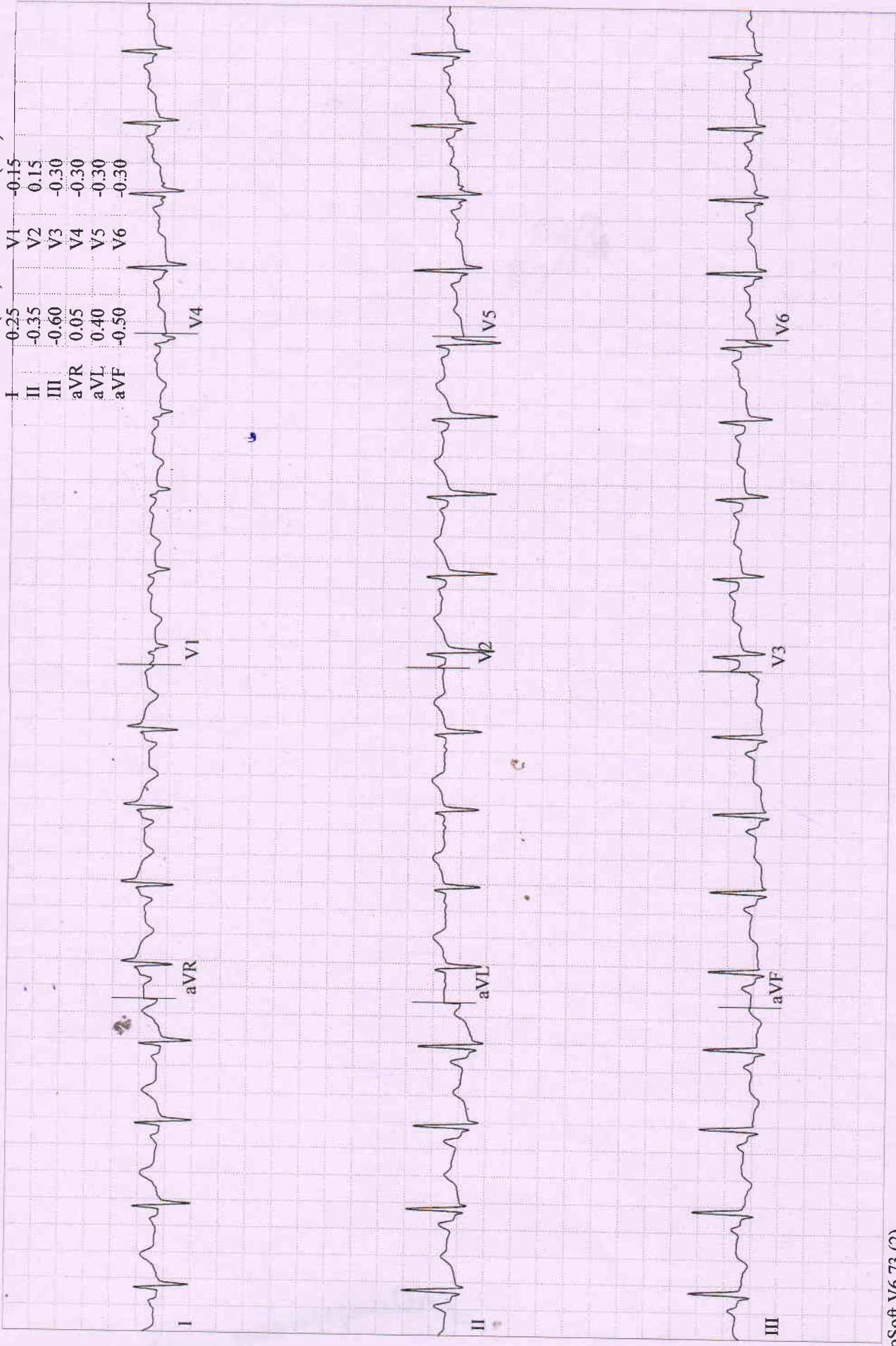

**Bakil, Mrs. Sushma**  
 Patient ID 202319433  
 12.12.2023  
 10:32:20am

BASELINE EXERCISE	MAX. ST EXERCISE	PEAK EXERCISE EXERCISE	TEST END RECOVERY	BASELINE EXERCISE	MAX. ST EXERCISE	PEAK EXERCISE EXERCISE	TEST END RECOVERY
0:01 94 bpm 90/70 mmHg	5:00 142 bpm 110/80 mmHg	6:27 164 bpm 120/90 mmHg	3:03 107 bpm 100/74 mmHg	0:01 94 bpm 90/70 mmHg	5:00 142 bpm 110/80 mmHg	6:27 164 bpm 120/90 mmHg	3:03 107 bpm 100/74 mmHg
 I 0.50 mm 0.59 mV/s	 I 0.40 1.07	 I 0.40 0.78	 I 0.25 0.44	 V1 -0.25 -0.23	 V1 -0.40 -0.48	 V1 -0.95 0.16	 V1 -0.15 -0.01
 II -0.05 0.07	 II -0.65 1.11	 II -0.55 0.56	 II -0.35 0.66	 V2 0.55 0.57	 V2 -0.10 0.63	 V2 -0.25 0.96	 V2 0.05 0.56
 III -0.40 -1.44	 III -1.05 -0.20	 III -0.95 -1.01	 III -0.60 -0.16	 V3 -0.15 -0.06	 V3 -0.75 0.42	 V3 -1.05 0.54	 V3 -0.40 0.52
 aVR -0.25 -1.19	 aVR 0.15 -1.53	 aVR -0.05 -1.26	 aVR 0.05 -0.79	 V4 0.10 0.23	 V4 -0.65 0.41	 V4 -0.95 0.71	 V4 -0.35 0.34
 aVL 0.50 0.42	 aVL 0.70 0.30	 aVL 0.70 0.69	 aVL 0.45 -0.01	 V5 0.20 0.29	 V5 -0.55 0.61	 V5 -0.90 1.17	 V5 -0.25 0.43
 aVF -0.15 -0.45	 aVF -0.85 0.63	 aVF -0.85 -0.41	 aVF -0.50 0.26	 V6 0.30 0.25	 V6 -0.35 0.26	 V6 -0.40 0.65	 V6 -0.30 0.45

**Bakil, Mrs. Sushma**  
 Patient ID 202319433  
 12.12.2023  
 10:32:20am

Female 160 cm 55 kg  
 29yrs Asian  
 Meds:

Test Reason:  
 Medical History:  
 Ref. MD: Ordering MD:  
 Technician: Test Type:  
 Comment:

Tabular Summary

BERLIN DIAGNOSTICS AND DAY CARE

BRUCE: Total Exercise Time 06:27  
 Max HR: 164 bpm 85% of max predicted 191 bpm HR at rest: 82  
 Max BP: 120/90 mmHg BP at rest: 90/70 Max RPP: 18120 mmHg\*bpm  
 Maximum Workload: 8.30 METS  
 Max. ST: -1.05 mm, 0.00 mV/s in III; EXERCISE STAGE 2 05:00  
 Arrhythmia: A:22  
 ST/HR index: 1.26  $\mu$ V/bpm

**Reasons for Termination:** Target heart rate achieved

**Summary:** Resting ECG: normal. Functional Capacity: normal. HR Response to Exercise: appropriate. BP Response to Exercise: appropriate response. Chest Pain: none.

**Conclusion:** (-ve) TMT  $\in$  insignificant ST-chg.  
 - Normal Study

DR. SIGNATURE *[Signature]* 12/12/2023

**BERLIN**  
 DIAGNOSTICS & DAY CARE  
**R. K. CHATURVEDI**  
 MBBS, MD (N. Medicine)  
 AIIMS New Delhi,  
 Fellowship from Houston University, USA  
 Reg. No.-62434 (Bihar)

Phase Name	Stage Name	Time in Stage	Speed (km/h)	Grade (%)	Workload (METS)	HR (bpm)	BP (mmHg)	RPP (mmHg*bpm)	VE (/min)	ST Level (III mm)	Comment
PRETEST	SUPINE	01:37	0.00	0.00	1.0	81	90/70	7290	0	-0.40	
	STANDING	00:14	0.00	0.00	1.0	79	90/70	7110	0	-0.45	
	HYPERV.	00:18	0.00	0.00	1.0	76	90/70	7011	0	-0.40	
EXERCISE	WARM-UP	00:54	1.60	0.00	1.6	94	90/70	8460	0	-0.25	
	STAGE 1	03:00	2.70	10.00	4.6	118	100/76	11800	0	-0.30	
	STAGE 2	03:00	4.00	12.00	7.0	150	110/80	16500	0	-1.00	
RECOVERY	STAGE 3	00:27	5.40	14.00	8.3	164	120/90	19680	0	-0.95	
		03:19	0.00	0.00	1.0	100	100/74	10000	0	-0.60	

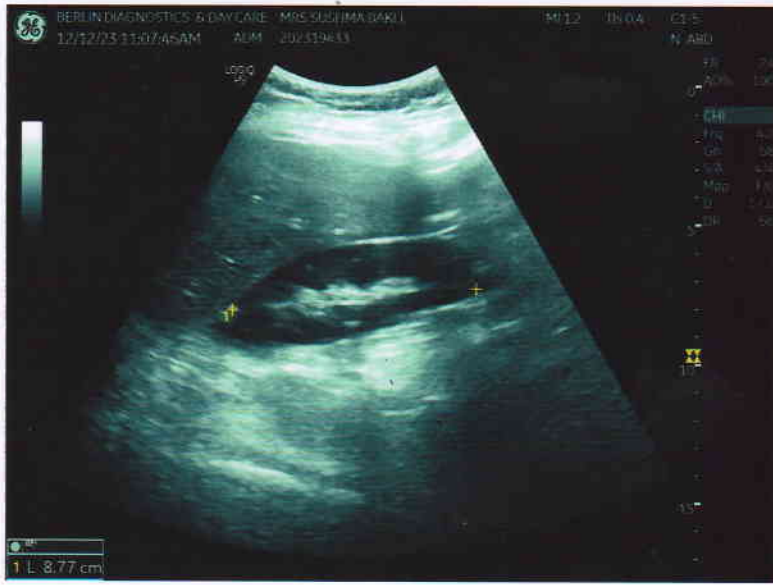





Patient Name	MRS. SUSHMA BAKLI	Requested By	MEDIWHEEL
MRN	BER/2023/OPD19433	Procedure Date	12.12.2023
Age/Sex	27Y/FEMALE	Hospital	BERLIN DIAGNOSTICS & DAY CARE

## USG WHOLE ABDOMEN

**Liver :** The liver is normal in size (12.6 cm) and outline. It shows a uniform echopattern. No obvious focal or diffuse pathology is seen. The intra and extra hepatic biliary passage are not dilated. The portal vein is normal in caliber at the porta hepatis.

**Gall bladder :** The gall bladder is normal in size, has normal wall thickness with evidence of a 15 mm size calculus within its lumen.

**CBD :** The CBD is of normal caliber.

**Pancreas :** The pancreas is normal in size and echogenicity with distinct outline. No obvious focal lesion is seen.

**Right kidney** measures **8.7 cm**

**Left kidney** measures **9.1 cm**

The renal cortical thickness and corticomedullary differentiation were adequate on both sides. No evidence of renal calculus or hydronephrosis seen on either side.

**Spleen :** The spleen is normal in size and echogenicity.

**Urinary Bladder :** The urinary bladder is empty.

**Uterus :** The uterus is normal in size measuring 5.3 x 2.6 cm. Its outline is smooth. It shows normal and endometrial echoes with no evidence of any mass lesion. No evidence of free fluid in the pouch of douglas. ET measures 4 mm.

Both ovaries are normal in size and show uniform parenchymal echogenicity and smooth outline. There is no evidence of any mass lesion arising from or within either ovary.

No significant probe tenderness in RIF.

No evidence of pleural effusion on either side.

No evidence of ascites or lymphadenopathy seen.

**IMPRESSION: CHOLELITHIASIS.**

***Please correlate clinically.***

**Dr. Ambuj Srivastav**  
**M.D. Consultant Radiologist.**

PA VIEW

R

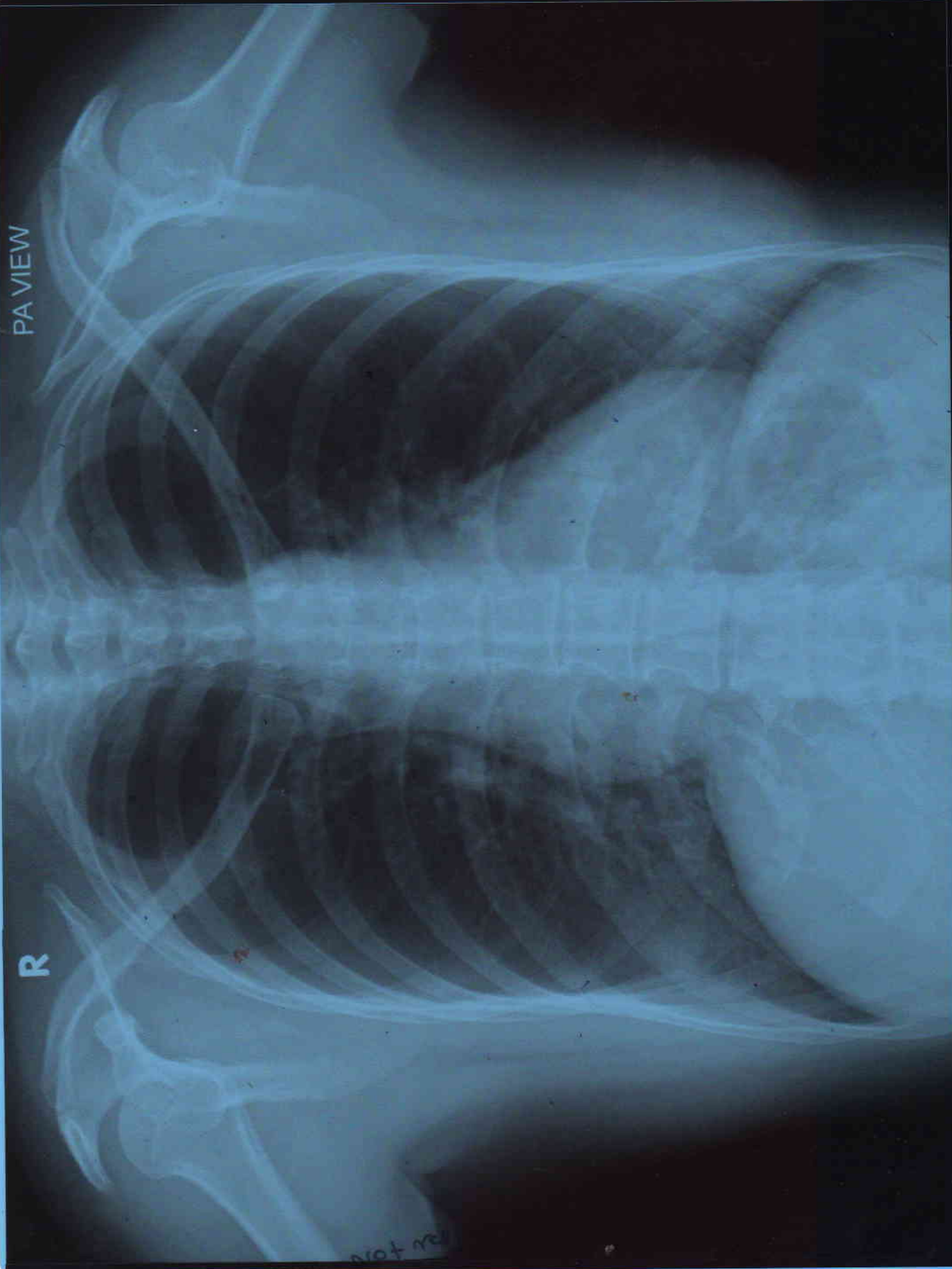

Paper, Not re

SUSHMA BAKLI AGE 27Y/F MEDIWHEEL BER/202319433 CHEST PA VIEW 12/12/2023  
BERLIN DIAGNOSTICS & DAY CARE, BARIATU ROAD, RANCHI.



PATIENT NAME	SUSHMA BAKLI	PATIENT ID	BER/ 202319433
AGE	27 Y	SEX	Female
REF. PHY.	MEDIWHEEL	STUDY DATE	12-Dec-2023

## X RAY CHEST PA VIEW

### FINDINGS:

Both lung fields are clear.

Both costophrenic angles appear normal.

The tracheal lucency is centrally placed.

The mediastinal and diaphragmatic outlines appear normal.

The heart shadow is normal.

The bony thoracic cage and soft tissues are normal.

### IMPRESSION:

- The study is within normal limits.

*V.S. Sai Naren*

Dr Sai Naren  
Consultant Radiologist  
MBBS, MD  
Regn No: 2017/08/3835

Dr Sai Naren  
12th Dec 2023