

ID: 24006036
Name: mr nagaraj k g

Birth date: / /

Sex: M
cm kg mhtg

Indication:

Symptoms:

History:

Heart rate

R int

RS dur

FT/QTc(E) int

V/QRS/T axis

V5/SV1 amp

V5+SV1 amp

| | |
|------------|-----|
| 67 | bpm |
| 152 | ms |
| 86 | ms |
| 354/ 370 | ms |
| 67/ 78/ 65 | ms |
| 1.64/ 0.89 | mV |
| 2.53 | mV |

10 mm/mV 25 mm/s Filter: H50 D 35 Hz

41 years

1100 Sinus rhythm
 40302 ST elevation, probably early repolarization [ST elevation
 (I, aVF, V3, V4, V5)]
 9130 ** borderline ECG **

Unconfirmed Report
Reviewed by:

10 mm/mV

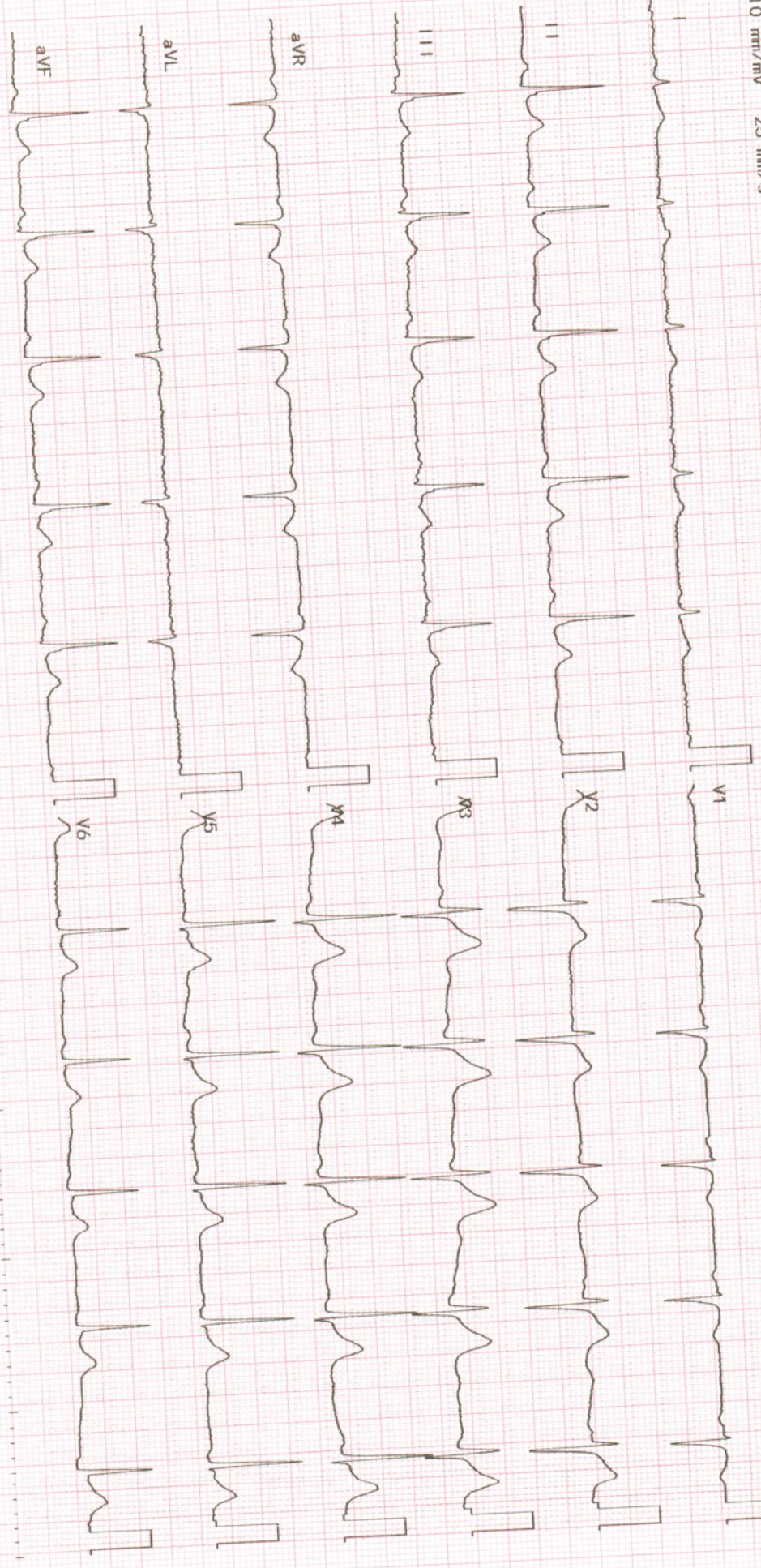



NABH



No.1

DEPARTMENT OF RADIODIAGNOSIS

| | | | |
|------|-------------|-------------|--------------|
| Name | Nagaraj K G | Date | 28/09/24 |
| Age | 41 years | Hospital ID | UHJA24006036 |
| Sex | Male | Ref. | Health check |

ULTRASOUND ABDOMEN AND PELVIS

FINDINGS:

Liver is normal in size and *shows mildly increased echopattern*. No intra or extra hepatic biliary duct dilatation. No focal lesions. **Portal vein** is normal in size, course and caliber. **CBD** is not dilated.

Gall bladder is normal without evidence of calculi, wall thickening or pericholecystic fluid.

Pancreas - Visualized part of the pancreatic head and body appears normal in size, contour and echogenicity. Rest of the pancreas is obscured by bowel gas.

Spleen is normal in size, shape, contour and echopattern. No focal lesion.

Right Kidney is normal in size (8.7 x 3.7 cms), position, shape and echopattern. Corticomedullary differentiation is maintained. No calculus or hydronephrosis.

Left Kidney is normal in size (8.5 x 3.8 cms), position, shape and echopattern. Corticomedullary differentiation is maintained. No calculus or hydronephrosis.

Retroperitoneum - Visualized aorta appeared normal. No obvious enlarged para-aortic nodes.

Urinary Bladder is distended, normal in contour and wall thickness. No evidence of calculi.

Prostate is normal in echopattern and size, measures ~ 18.9 cc.

No ascites or pleural effusion. Appendix could not be localized. No RIF probe tenderness.

IMPRESSION:

- Mild fatty infiltration of liver (Grade I).
- No other definite sonological abnormality detected.



Dr. Elluru Santosh Kumar
Consultant Radiologist



NABH



No.1



DEPARTMENT OF RADIODIAGNOSIS

| | | | |
|-------------|-------------|--------------------|--------------|
| Name | Nagaraj K G | Date | 28/09/24 |
| Age | 41 years | Hospital ID | UHJA24006036 |
| Sex | Male | Ref. | Health check |

RADIOGRAPH OF THE CHEST (PA – VIEW)

FINDINGS:

Bilateral lung fields are normal.

Bilateral costo-phrenic angles are normal.

Cardia and mediastinal contours are normal.

The bony thorax is grossly normal.

IMPRESSION:

- **No radiographic abnormality.**

Dr. Elluru Santosh Kumar
Consultant Radiologist



Out Patient Record

NABH No.1
Patient Name : Mr.NAGARAJ K G

UHID : UHJA24006036

Age / Sex : 41 Years / Male

OP NO/Reg Dt : 28-09-2024 09:43 AM

Spouse / Father Name : SANDHYA

Department :

Address : 13, 4TH CROSS A STREET, MAGADI ROAD, , Bengaluru Urban, Karnataka, INDIA,

Referred By :

Consultant : Dr.Ashmitha Padma MBBS, MD (GENERAL MEDICINE), PGDCC,FEM

KMC No. : 02M1087

Complaints / Findings / Observations :

WT: 64.9 kg
HT: 165 Cm
SpO₂: 99.1
PR: 65bpm
BP: 90 /60
mmHg

Investigations:

Treatment / Care of Plan / Provisional Diagnosis :

Follow Up Advice :

Signature of the Doctor

DEPARTMENT OF LABORATORY MEDICINE

| | | | |
|---------------|----------------------|---------------|--------------------------|
| Patient Name | : Mr. NAGARAJ K G | Order No | : 1000097582 |
| UHID | : UHJ A24006036 | Registered On | : 28/09/2024 09:43:53 AM |
| Age/Sex | : 41/Years Male | Collected On | : 28/09/2024 10:01:42 AM |
| Ward / Bed No | : | Reported On | : 28/09/2024 01:54:44 PM |
| Reference | : Dr. Ashmitha Padma | Bill No | : OPBJ A240008319 |
| Station | : At Hospital | Mobile No | : 9164956837 |
| Payer Name | : Mediwheel | Report Status | : Final Report |

| Test Name | Result | Unit | Bio. Ref. Interval |
|--|--------|--------|--|
| <u>BIOCHEMISTRY</u> | | | |
| FASTING GLUCOSE (Method: Hexokinase) | 99 | mg/dL | ADA Guidelines < 100 mg/dl - Normal 100 to 125 mg/dl - Prediabetes ≥ 126 mg/dl - Diabetes |
| POST PRANDIAL GLUCOSE (Method: Hexokinase) | 101 | mg/dL | 70-140 |
| GLYCOSYLATED HAEMOGLOBIN (HBA1C) | | | Sample: Whole blood (EDTA) |
| HBA1C (Method: HPLC) | 5.7 | % | ADA Guidelines < 5.7% - Normal 5.7 to 6.4% - Prediabetes ≥ 6.5% - Diabetes |
| Estimated Average Glucose (eAG) (Method: Calculated) | 117 | mg/dL | |
| THYROID PROFILE (TOTAL T3, TOTAL T4 & TSH) | | | Sample: Serum |
| TOTAL T3 (Method:CLIA) | 0.76 | ng/mL | 0.87-1.78 |
| TOTAL T4 (Method:CLIA) | 9.33 | ng/dL | 5.1-14.1 |
| THYROID STIMULATING HORMONE (TSH) (Method:CLIA: Ultra-sensitive) | 2.00 | μIU/mL | 0.34-5.60 |
| LIPID PROFILE | | | Sample: Serum |
| TOTAL CHOLESTEROL (Method:CHOD-POD) | 163 | mg/dL | ATP III Guidelines < 200 - Desirable 200-239 - Borderline high ≥ 240 - High |
| TRIGLYCERIDES (Method:Enzymatic GPO-POD) | 96 | mg/dL | < 150 - Normal 150-199 - Borderline High 200-499 - High ≥ 500 - Very High |
| HDL CHOLESTEROL (Method:ENZYMATIC METHOD) | 31.3 | mg/dL | < 40 - Low ≥ 60 - High |

DEPARTMENT OF LABORATORY MEDICINE

| | | | |
|---------------|----------------------|---------------|--------------------------|
| Patient Name | : Mr. NAGARAJ K G | Order No | : 1000097582 |
| UHID | : UHJ A24006036 | Registered On | : 28/09/2024 09:43:53 AM |
| Age/Sex | : 41/Years Male | Collected On | : 28/09/2024 10:01:42 AM |
| Ward / Bed No | : | Reported On | : 28/09/2024 01:54:44 PM |
| Reference | : Dr. Ashmitha Padma | Bill No | : OPBJ A240008319 |
| Station | : At Hospital | Mobile No | : 9164956837 |
| Payer Name | : Mediwheel | Report Status | : Final Report |

| Test Name | Result | Unit | Bio. Ref. Interval |
|--|--------|-------|--|
| LDL CHOLESTEROL (Method: Calculated) | 112.50 | mg/dL | <100 - Optimal 100-129 - Near or above optimal 130-159 - Borderline high 160-189 - High ≥190 - Very high |
| VLDL CHOLESTEROL (Method: Calculated) | 19.20 | mg/dL | < 30 |
| TOTAL CHOLESTEROL : HDL RATIO (Method: Calculated) | 5.21 | | Low Risk: 3.3 - 4.4 Average Risk: 4.5 - 7.1 Moderate Risk: 7.2 - 11.0 |
| LDL/HDL CHOLESTEROL RATIO (Method: Calculated) | 3.59 | | < 2.5 Optimal |
| NON HDL CHOLESTEROL (Method: Calculated) | 131.70 | mg/dL | < 130 |
| URIC ACID (Method:Uricase - POD(Enzymatic)) | 6.5 | mg/dL | 3.5-7.2 |
| BUN/CREATININE RATIO | | | Sample: Serum |
| BLOOD UREA NITROGEN(BUN) (Method:Urease GLDH - Kinetic) | 11 | mg/dL | 7.93-20.07 |
| CREATININE (Method:Modified Jaffe, Kinetic) | 0.87 | mg/dL | 0.9-1.3 |
| BUN/CRE-RATIO (Method: Calculated) | 12.64 | | 12~20 : 1 |
| LIVER FUNCTION TEST | | | Sample: Serum |
| TOTAL BILIRUBIN (Method:Dichlorophenyl Diazotization) | 0.54 | mg/dL | 0.3-1.2 |
| DIRECT BILIRUBIN (Method:Dichlorophenyl Diazotization) | 0.14 | mg/dL | 0.0-0.2 |
| INDIRECT BILIRUBIN (Method: Calculated) | 0.40 | mg/dL | 0.2-1.0 |
| TOTAL PROTEIN (Method:BIURET) | 7.4 | g/dL | 6.6-8.3 |

DEPARTMENT OF LABORATORY MEDICINE

| | | | |
|---------------|----------------------|---------------|--------------------------|
| Patient Name | : Mr. NAGARAJ K G | Order No | : 1000097582 |
| UHID | : UHJ A24006036 | Registered On | : 28/09/2024 09:43:53 AM |
| Age/Sex | : 41/Years Male | Collected On | : 28/09/2024 10:01:42 AM |
| Ward / Bed No | : | Reported On | : 28/09/2024 01:54:44 PM |
| Reference | : Dr. Ashmitha Padma | Bill No | : OPBJ A240008319 |
| Station | : At Hospital | Mobile No | : 9164956837 |
| Payer Name | : Mediwheel | Report Status | : Final Report |

| Test Name | Result | Unit | Bio. Ref. Interval |
|---|--------|-------|--------------------|
| ALBUMIN (Method:BCG) | 4.12 | g/dL | 3.5-5.2 |
| GLOBULIN (Method: Calculated) | 3.28 | g/dL | 2.3-3.5 |
| AG RATIO (Method: Calculated) | 1.26 | | 2:1 |
| SERUM SGOT (Method:IFCC without P5P) | 24 | U/L | < 50 |
| SERUM SGPT (Method:IFCC without P5P) | 26 | U/L | < 50 |
| ALKALINE PHOSPHATASE, SERUM (Method:PNPP AMP Buffer) | 92 | U/L | 50-116 |
| GGT (Method:IFCC) | 18 | U/L | < 55 |
| PROSTATE SPECIFIC ANTIGEN (PSA) (Method:CLIA) | 0.94 | ng/mL | < 4.0 |

Interpretation Notes

Serum PSA concentrations should not be interpreted as absolute evidence for the presence or absence of malignant disease nor should serum PSA be used alone as a screening test for malignant disease. For diagnostic purposes, the results obtained by immunometric assay should always be used in combination with the clinical examinations, patient medical history and other findings. The concentration of PSA in a given specimen, determined with assays from different manufacturers, may not be comparable due to differences in assay methods, calibration, and reagent specificity.

| | | | |
|---|------|-------|-------|
| UREA (Method:Urease GLDH - Kinetic) | 23.3 | mg/dL | 17-43 |
|---|------|-------|-------|



Dr. Varsha Shree R
M.D(Pathology)
CONSULTANT PATHOLOGIST
KMC No : 103567

DEPARTMENT OF LABORATORY MEDICINE

| | |
|--------------------------------|--|
| Patient Name : Mr. NAGARAJ K G | Order No : 1000097582 |
| UHID : UHJ A24006036 | Registered On : 28/09/2024 09:43:53 AM |
| Age/Sex : 41/Years Male | Collected On : 28/09/2024 10:01:42 AM |
| Ward / Bed No : | Reported On : 28/09/2024 01:54:44 PM |
| Reference : Dr. Ashmitha Padma | Bill No : OPBJ A240008319 |
| Station : At Hospital | Mobile No : 9164956837 |
| Payer Name : Mediwheel | Report Status : Final Report |

| Test Name | Result | Unit | Bio. Ref. Interval |
|-----------|--------|------|--------------------|
|-----------|--------|------|--------------------|

HAEMATOLOGY
COMPLETE BLOOD COUNT(CBC)

Sample: Whole blood (EDTA)

| | | | |
|--|-------|-------------|------------|
| HAEMOGLOBIN (Method:Photometric Measurement: Oxyhemoglobin method) | 13.63 | g/dL | 13.5-17.5 |
| PACKED CELL VOLUME/HEMATOCRIT (PCV/HCT) (Method: Calculated) | 41.8 | % | 42-52 |
| TOTAL WBC COUNT (TLC) (Method:Coulter Principle) | 6000 | Cells/Cum | 4000-11000 |
| DIFFERENTIAL COUNT | | | |
| NEUTROPHILS (Method:Optical/Impedance) | 55.49 | % | 40-75 |
| LYMPHOCYTES (Method:Optical/Impedance) | 35.97 | % | 20-45 |
| EOSINOPHILS (Method:Optical/Impedance) | 1.05 | % | 0-6 |
| MONOCYTES (Method:Optical/Impedance) | 7.34 | % | 2-10 |
| BASOPHILS (Method:Optical/Impedance) | 0.15 | % | 0-2 |
| RED BLOOD CORPUSCLES(RBC) (Method:Coulter Principle) | 4.69 | million/cum | 4.5-5.9 |
| MCV (Method:Derived from RBC Histogram) | 89.1 | fL | 78-100 |
| MCH (Method: Calculated) | 29.1 | pg | 27-31 |
| MCHC (Method: Calculated) | 32.6 | g/dL | 31-37 |
| RDW - CV (Method: Calculated) | 15.2 | % | 11.5-14.5 |
| PLATELET COUNT (Method:Electrical Impedance) | 2.13 | Lakhs/Cum | 1.5-4.5 |

DEPARTMENT OF LABORATORY MEDICINE

| | |
|--------------------------------|--|
| Patient Name : Mr. NAGARAJ K G | Order No : 1000097582 |
| UHID : UHJ A24006036 | Registered On : 28/09/2024 09:43:53 AM |
| Age/Sex : 41/Years Male | Collected On : 28/09/2024 10:01:42 AM |
| Ward / Bed No : | Reported On : 28/09/2024 01:54:44 PM |
| Reference : Dr. Ashmitha Padma | Bill No : OPBJ A240008319 |
| Station : At Hospital | Mobile No : 9164956837 |
| Payer Name : Mediwheel | Report Status : Final Report |

| Test Name | Result | Unit | Bio. Ref. Interval |
|---|----------|---------|----------------------------|
| MEAN PLATELET VOLUME(MPV) (Method:Derived from PLT Histogram) | 9.28 | fl | 9-13 |
| PLATELET DISTRIBUTION WIDTH (PDW) (Method: Calculated) | 17.6 | fl | 9-19 |
| ERYTHROCYTE SEDIMENTATION RATE(ESR) (Method:Modified Westergren Method) | 20 | mm/hour | 1-15 |
| BLOOD GROUPING & RH TYPING | | | Sample: Whole blood (EDTA) |
| ABO Group (Method:Agglutination Method) | O | | |
| Rh Factor (Method:Agglutination Method) | Positive | | |

Interpretation Notes

Note: Both forward and reverse grouping performed

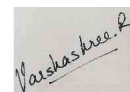

Dr. Varsha Shree R
M.D(Pathology)
CONSULTANT PATHOLOGIST
KMC No : 103567

DEPARTMENT OF LABORATORY MEDICINE

| | |
|--------------------------------|--|
| Patient Name : Mr. NAGARAJ K G | Order No : 1000097582 |
| UHID : UHJ A24006036 | Registered On : 28/09/2024 09:43:53 AM |
| Age/Sex : 41/Years Male | Collected On : 28/09/2024 10:01:42 AM |
| Ward / Bed No : | Reported On : 28/09/2024 01:54:44 PM |
| Reference : Dr. Ashmitha Padma | Bill No : OPBJ A240008319 |
| Station : At Hospital | Mobile No : 9164956837 |
| Payer Name : Mediwheel | Report Status : Final Report |

| Test Name | Result | Unit | Bio. Ref. Interval |
|-----------|--------|------|--------------------|
|-----------|--------|------|--------------------|

CLINICAL PATHOLOGY

URINE EXAMINATION, ROUTINE

Sample: Urine

PHYSICAL EXAMINATION

| | | | |
|------------------|-------------|----|-------------|
| VOLUME | 20 | mL | |
| COLOUR | Pale Yellow | | |
| APPEARANCE | Clear | | |
| PH | 6.0 | | 5.0-8.0 |
| SPECIFIC GRAVITY | 1.020 | | 1.005-1.030 |

CHEMICAL EXAMINATION

| | | | |
|--|----------|--|----------|
| PROTEIN (Method:Protein Error of pH Indicator) | Absent | | Absent |
| GLUCOSE (Method:GOD-POD) | Absent | | Absent |
| KETONE BODIES (Method:Nitroprusside method/ Rothera's test) | Absent | | Absent |
| BILIRUBIN (Method:DIAZO/FOUCHET'S TEST) | Negative | | Negative |
| BILE SALT (Method:Hay's sulfur test) | Absent | | Absent |
| NITRITE (Method:Griess method) | Negative | | Negative |
| UROBILINOGEN (Method:Azo coupling method) | Normal | | |
| LEUKOCYTE ESTERASE (Method:Leukocyte Esterase activity) | Negative | | Negative |
| BLOOD (Method:Peroxidase Reaction) | Negative | | Negative |

MICROSCOPIC EXAMINATION

DEPARTMENT OF LABORATORY MEDICINE

| | |
|--------------------------------|--|
| Patient Name : Mr. NAGARAJ K G | Order No : 1000097582 |
| UHID : UHJ A24006036 | Registered On : 28/09/2024 09:43:53 AM |
| Age/Sex : 41/Years Male | Collected On : 28/09/2024 10:01:42 AM |
| Ward / Bed No : | Reported On : 28/09/2024 01:54:44 PM |
| Reference : Dr. Ashmitha Padma | Bill No : OPBJ A240008319 |
| Station : At Hospital | Mobile No : 9164956837 |
| Payer Name : Mediwheel | Report Status : Final Report |

| Test Name | Result | Unit | Bio. Ref. Interval |
|---|--------|------|--------------------|
| EPITHELIAL CELLS | 0-2 | /HPF | 0-5 |
| PUS CELLS | 0-2 | /HPF | 0-5 |
| RBCs | Nil | /HPF | 0-2 |
| CASTS | Nil | /LPF | |
| CRYSTALS | Nil | | |
| OTHERS | NIL | | |
| URINE SUGAR, FASTING (Method:GOD-POD) | Absent | | |
| URINE SUGAR (POST PRANDIAL) | Absent | | |

Verified By
Arpitha S R

---End of Report---



Dr. Varsha Shree R
M.D(Pathology)
CONSULTANT PATHOLOGIST
KMC No : 103567