



Asarfi Hospital Limited.

Baramuri, P.O.- Bishunpur Polytechnic, Dhanbad (Jharkhand)

Phone : 03262295147 Fax : 08817844529

Email: asarfihospital@hotmail.com



Medi Wheel Full Body Health Checkup

Bill No: AHL/Medi Wheel/2024/07

Bill Date : 31.08.2024

TIN NO. 20861605701

Patient Details

Registration no :MAR23-55152

Patient Name : MRS.SHIULI KUMAR

Age : 31 Yrs

Address :KUMARDIH, KALYANPUR,DHANBAD, JHARKHAND-826004

Gender :FEMALE

Mobile No :8092442513

Sl.No.	Service(S) Name	Rate	Quantity	Discount	Total
1	Medi Wheel Full Body Health Checkup Below 40 Years (Package)	1800.00	1	0.00	1800.00
				Total Rs.	1800.00
(Rupees One Thousand Eight Hundred Only)			Net Amount.	1800.00	
Prepared By :			Ms. Tamanna		

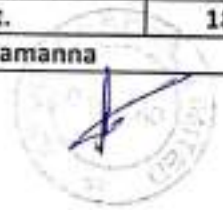

To,

The Coordinator,
MediWheel (M/s. Arcofemi Healthcare Pvt. Ltd.)

Dear Sir / Madam,

Sub: Annual Health Checkup for the employees of Bank of Baroda

This is to inform you that the following spouse of our employee wishes to avail the facility of Cashless Annual Health Checkup provided by you in terms of our agreement.

PARTICULARS OF HEALTH CHECK UP BENEFICIARY	
NAME	SHIULI KUMAR
DATE OF BIRTH	26-03-1993
PROPOSED DATE OF HEALTH CHECKUP FOR EMPLOYEE SPOUSE	27-07-2024
BOOKING REFERENCE NO.	24S72893100108678S
SPOUSE DETAILS	
EMPLOYEE NAME	MR. KUMAR SUBHAS
EMPLOYEE EC NO.	72893
EMPLOYEE DESIGNATION	SENIOR CUSTOMER SERVICE ASSOCIATE(CASH)
EMPLOYEE PLACE OF WORK	GOVINDPUR
EMPLOYEE BIRTHDATE	29-11-1989

This letter of approval / recommendation is valid if submitted along with copy of the Bank of Baroda employee id card. This approval is valid from **22-07-2024** till **31-03-2025**. The list of medical tests to be conducted is provided in the annexure to this letter. Please note that the said health checkup is a **cashless facility** as per our tie up arrangement. We request you to attend to the health checkup requirement of our employee's spouse and accord your top priority and best resources in this regard. The EC Number and the booking reference number as given in the above table shall be mentioned in the invoice, invariably.

We solicit your co-operation in this regard.

Yours faithfully,

Sd/-

Chief General Manager
HRM & Marketing Department
Bank of Baroda



(Note: This is a computer generated letter. No Signature required. For any clarification, please contact MediWheel (M/s. Arcofemi Healthcare Pvt. Ltd.))

B શ્રી ગાંધી સ્ટેટીસ
Bank of Baroda

નામ
Name: **સુખાસ કુમાર**
SUKHAS KUMAR

સંબંધિત વૃત્ત નં.
E.C. No: **72003**
72003

સંબંધિત કાર્યાલય નં. ના. સ. સ્ટાલ ૨૧
Branch Authority



સુખાસ કુમાર



भारत सरकार
Government of India

शिउली कुमार
Shiuli Kumar
जन्म तिथि DOB: 26/03/1993
पहिला / FEMALE



3930 3376 3507

मेरा आधार, मेरी पहचान

भारतीय संपिष्ट पहचान प्राधिकरण
Unique Identification Authority of India

पता:
W/O सुभाष कुमार, ग्वार पोर्ट के
पार्क, विज्ञान विहार कॉलोनी, पोस्ट-
कुर्मिडीह, पोस्ट-कल्याणपुर,
कल्याणपुर, धनबाद,
झारखण्ड - 826004

Address:
W/O Subhas Kumar, Near Air
Port, vijyan vihar colony, vi-
kurmidihpost-kalyanpur p.s-
barwadda, Kalyanpur, Dhanbad,
Jharkhand - 826004

3930 3376 3507









असर्फी हॉस्पिटल

सबके लिए स्वास्थ्य

ASARFI CHARITABLE TRUST

असर्फी हॉस्पिटल

सबके लिए स्वास्थ्य

OUT PATIENT DEPARTMENT

Department of General Medicine

Regd. No. : MAY23-55152
 Patient Name : MRS. SHILPI KUMAR
 Age-Sex : 31 Y 4 M 0 D / Female
 Address : NEAR AIR PORT, VIGYAN VIHAR COLONY, KUMARDIH, KALYANPUR, DHANBAD - Jharkhand, INDIA 826004
 Doctor : Dr. Sumant Kr. MD, Medicine

Visit : OPD/240824/246833

Mobile : 8092442513

Date : 24-Aug-2024 3:39 pm

OPD Timing :
Referred By :

Allergies :

Height : Ft In Temp. :
 Weight : 57 Kg Pulse : 95

C SPO2 : 99 %
 BPM B.P. : 100/60 mm/Hg

History and complaints :

Examination :

Diagnosis :

Kidney subcloma
Hypothyroid

- Severe Anaemia
? Low

- Hypertension

Investigations :

Medicines Prescribed: Adv

- Iron profile
+ Ferritin
- LFT & BUN

- T. Bisfer x 1 1BD x 1month

- T. Lincex 500 1 Tab x 1ad

- T. Rozavel 100 10016

Follow up:

Days

Advice (Diet/ Lifestyle / Rehab)

Date :

Time :

- T. Domfanti DT 100 x 1month
Signature of Doctor

- T. Thyron 125mcg
100 8531 x 1month

*This document is not valid for Medico-Legal purposes.



Rate 80 . Sinus rhythm.....Normal P axis, V-rate 50- 99
. Baseline wander in lead(s) V2

PR 135
QRSD 87
QT 349
QTc 403

--AXIS--
P 59
QRS 58
T 26

12 Lead: Standard Placement

- NORMAL ECG -

Unconfirmed Diagnosis

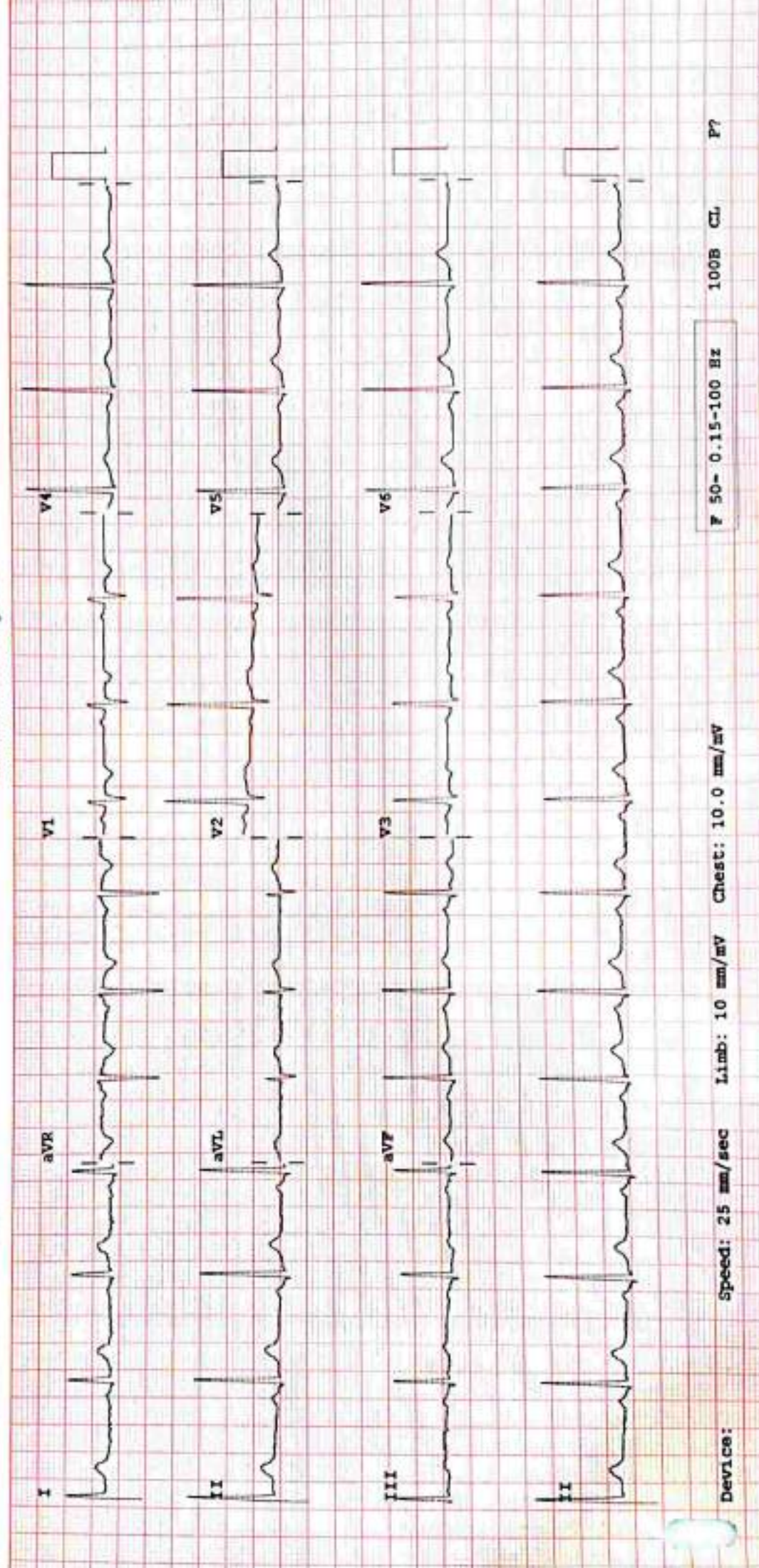

Device: Speed: 25 mm/sec Limb: 10 mm/mV Chest: 10.0 mm/mV F 50- 0.15-100 Hz 100B CL P?

REPORT

ECHOCARDIOGRAPHY REPORT

Name: MRS SHIULI KUMAR

Age: 31

Sex: Female

Date: 24/08/2024

2D & M-MODE MEASUREMENTS

LA Diam	2.6 cm
Ao Diam	3.4 cm
IVSd	1.1 cm
LVIDd	3.7 cm
LVPWd	1.1 cm
IVSs	1.4 cm
LVIDs	2.5 cm

2D & M-MODE CALCULATIONS

EDV(Teich)	59 ml
ESV(Teich)	22 ml
EF(Teich)	64 %
%FS	34 %
SV(Teich)	38 ml
LVd Mass	147.07 g
RWT	0.57

MITRAL VALVE

MV E Vel	1.07 m/s
MV DecT	255 ms
MV Dec Slope	4.2 m/s ²
MV A Vel	0.53 m/s
MV E/A Ratio	2.01

AORTIC VALVE

AV Vmax	1.80 m/s
AV maxPG	13.02 mmHg

TRICUSPID VALVE

TR Vmax	1.40 m/s
TR maxPG	7.84 mmHg

PULMONARY VALVE

COMMENTS:

- NORMAL SIZE CARDIAC CHAMBERS
- NO LVRWMA
- GOOD LV SYSTOLIC FUNCTION (EF-63%)
- NORMAL MITRAL INFLOW PATTERN
- NO MR, NO AR, NO TR
- IAS, IVS INTACT
- NO CLOT PE
- IVC NORMAL

IMPRESSION:

- NORMAL ECHO STUDY

DR. S.H. CHAVAN
(CONSULTANT CARDIOLOGIST)

TECH. SIG



RADIOLOGY REPORT

Reg. No.	55152	Ref. Dr.	SELF
Name	MRS. SHIUL KUMARI	Study	USG WHOLE ABDOMEN
Age & Sex	31Y /F	Reporting Date	24.08.2024

USG WHOLE ABDOMEN

- LIVER** : Liver is normal in size 11.1 cm, shape & echotexture. No obvious focal lesion is seen. IHBR are not dilated.
- GALL BLADDER** : GB is well distended. No obvious calculus or mass lesion is seen. The wall thickness is normal.
- CBD** : CBD is normal in course & caliber.
- PV** : PV is normal in course & caliber.
- PANCREAS** : Pancreas is normal in size, shape & echotexture. Peripancreatic soft tissues appear normal. MPD is not dilated.
- SPLEEN** : Spleen is normal in shape, size & echotexture size 12.4cm.
- KIDNEYS** : The right kidney measures 10.9 x 3.6cm. The left kidney measures 10.8 x 4.2cm. Both kidneys are normal in shape, size & position. The pelvicalyceal system is normal. Corticomedullary differentiation is maintained. No focal lesion is seen.
- URINARY BLADDER** : Urinary bladder is well distended. No obvious calculus or mass lesion is seen. The wall thickness is normal.
- UTERUS** : Uterus is normal in size, shape & echotexture. It measures 8.8 x 5.7 x 3.7cm. Endometrium is central and measures 6mm.
- OVARIES** : The right ovary measures 3.3 x 1.9cm. The left ovary measures 2.5 x 1.7cm. Both ovaries are normal in shape, size & position.
- OTHERS** : No ascites or retroperitoneal lymphadenopathy is seen.
- Defect measuring 23mm noted in the paraumbilical region with bowel & omentum as herniating content. Internal vascularity is preserved.
- IMPRESSION** :
 - Para-umbilical hernia.

Clinical correlation is suggested.



Swarna
Dr. SWARNA BHARDWAJ
(Radiologist)
M.E.B.S., B.J. MEDICAL COLLEGE
DNB, APOLLO MAIN HOSPITAL CHENNAI

24 HOUR EMERGENCY

"KEEP THE REPORTS CAREFULLY AND BRING THEM ALONG DURING YOUR NEXT VISIT TO OUR HOSPITAL"

Asarfi Hospital

Baramufl, B-Polytechnic, Ohanbad, Jharkhand - 828130

Name: Mrs .Shubli Kumar

Age: 31 Y

RefDr: Yf

Date: 24-Aug-2024

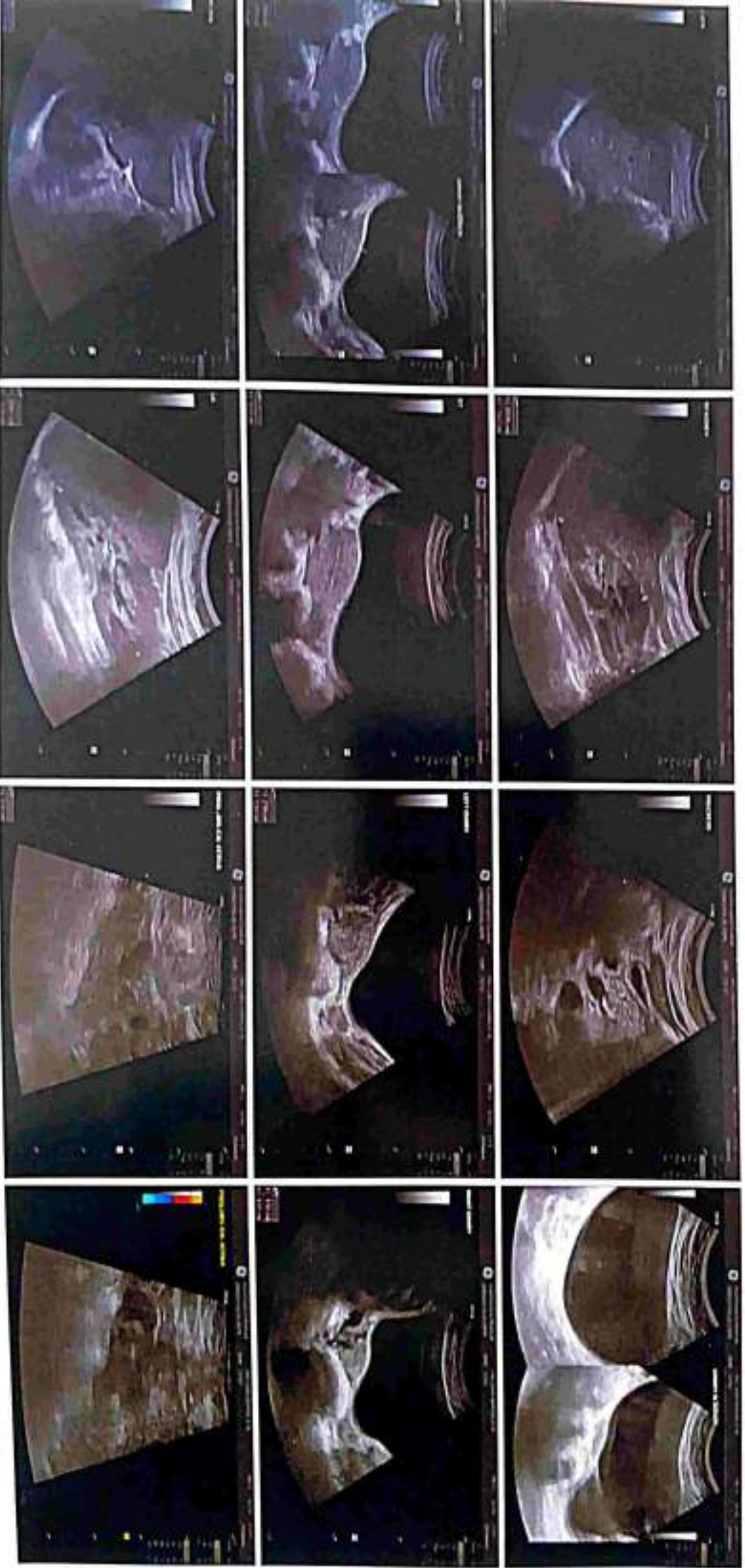

RADIOLOGY REPORT

Patient Name :	MRS.SHIULI KUMAR	Patient ID :	55152 2
Modality :	DX	Sex :	F
Age :	31Y	Study :	CXR
Reff. Dr. :	DR. SELF	Study Date :	24-08-2024

RADIOGRAPH CHEST PA VIEW

Prominent broncho vascular markings seen in both the lung fields.
Both the domes of diaphragm and CP angles are normal.
Both the hila and mediastinum are normal.
Cardiac size and silhouette is normal.
Soft tissues and bony cage are unremarkable.

IMPRESSION

Radiograph Chest is within normal limits.

Advised: Clinical correlation and further evaluation if clinically indicated.



Dr. Shubham Waghulkar
M.D. (Radio Diagnosis)
Registration No. 2018/04/0918



Disclaimer: - It is an online interpretation of medical imaging based on clinical data. All modern machines/ procedures have their own limitation. If there is any clinical discrepancy, this investigation may be repeated or reassessed by other tests. Patient's identification in online reporting is not established, so in no way can this report be utilized for any medico legal purpose.



24 HOUR EMERGENCY

"KEEP THE REPORTS CAREFULLY AND BRING THEM ALONG DURING YOUR NEXT VISIT TO OUR HOSPITAL"

FINAL REPORT



Name : MRS. SHIULI KUMAR
Reg. No. : MAY23-55152
Age / Sex : 31 Y 4 M 0 D / Female
Doctor : Self-Walkin
Pat. Type : TPA (Cashless Category)

Collection Time : 24-08-2024 10:41:37
Receiving Time : 24-08-2024 10:42:28
Reporting Time : 24-08-2024 14:52:22
Publish Time : 24-08-2024 3:33 pm

Test Name	Result	Flag	Unit	Reference Range
Biochemistry				
Creatinine, Serum				
Method: Enzymatic			Machine Name: XL640	
Creatinine, Serum	0.5	L	mg/dl	0.6-1.4
Uric Acid, Serum				
Method: Enzymatic			Machine Name: XL640	
Uric Acid, Serum	3.9		mg/dl	3.4-7.0
Blood Urea Nitrogen (BUN)				
Method: Calculated			Machine Name: XL640	
Blood Urea Nitrogen (BUN)	10.5		mg/dl	07-21
Fasting Blood Glucose, Plasma				
Method: GOD-POD			Machine Name: XL640	
Fasting Blood Glucose, Plasma	77.0		mg/dl	70-110
LIPID PROFILE, SERUM				
Method: Spectrophotometry			Machine Name: XL640	
Triglycerides (Enzymatic)	316.0	H	mg/dl	Normal: <150 Borderline-high: 150-199 High risk 200-499 Very high risk >500
Cholesterol, Total (CHOD/PAP)	135.0		mg/dl	<200 No risk 200-239 Moderate risk >240 High risk
VLDL Cholesterol (Calculated)	63.2	H	mg/dl	0-30
HDL Cholesterol (Enzymatic)	35.5	L	mg/dl	<40 High Risk ; >60 No Risk



DR N N SINGH
MD (PATHOLOGY)

*This Document is not valid for Medico-Legal purposes.

Page 1 of 9

Condition of Laboratory Testing & Reporting

(1) It is presumed that the test(s) performed are on the specimen(s) (Sample(s)) belonging to the patient named or identified and the verification of the particulars have been carried out by the patient or his/her representative at the point of generation of the said specimen(s) (Sample(s)). Laboratory investigations are only tool to facilitate in arriving at diagnosis and should be clinically correlated. (2) Tests results are not valid for medico-legal purposes. (3) Test requested might not be performed due to following Reason: (a) Specimen received is insufficient or inappropriate. (haemolysed/clotted/serum etc.) (b) incorrect specimen type for requested test. (c) Specimen quality is unsatisfactory. (d) There is a discrepancy between the label on the specimen container and the Name on the test requisition form. (5) The Results of the Test May vary from lab and also from time to time for the same patient. (6) The results of a laboratory test are dependent on the quality of the sample as well as the assay technology. (7) In case of queries or unexpected test results please call at +91 9297862282, Email: laborsarfi@gmail.com

24 HOUR EMERGENCY

© ASARFI/00664197/AUG/24

"KEEP THE REPORTS CAREFULLY AND BRING THEM ALONG DURING YOUR NEXT VISIT TO OUR HOSPITAL"

FINAL REPORT

Name : MRS. SHIULI KUMAR
 Reg. No. : MAY23-55152
 Age / Sex : 31 Y 4 M 0 D / Female
 Doctor : Self-Walkin
 Pat. Type : TPA (Cashless Category)



Collection Time : 24-08-2024 10:41:37
 Receiving Time : 24-08-2024 10:42:28
 Reporting Time : 24-08-2024 14:52:22
 Publish Time : 24-08-2024 3:33 pm

Test Name	Result	Flag	Unit	Reference Range
LDL Cholesterol (Calculated)	36.3		mg/dl	Optimum:<100 Above optimum: <130; Moderate risk:130-159; High risk:>160
Cholesterol Total : HDL Ratio (Calculated)	3.8		mg/dl	1.2-6.0
GLYCOCYLATED HEMOGLOBIN (HbA1C), BLOOD Method : HPLC / Nephelometry				Machine Name: BIO-RAD, D-10 / MISPA
HbA1C	4.8		%	4.4-6.2
Estimated average glucose (eAG)	91.06		mg/dl	

Interpretation:

HbA1c result is suggestive of at risk for Diabetes (Prediabetes)/ well controlled Diabetes in a known Diabetic.

Note: Presence of Hemoglobin variants and/or conditions that affect red cell turnover must be considered, particularly when the HbA1C result does not correlate with the patient's blood glucose levels.

FACTORS THAT INTERFERE WITH HbA1C | FACTORS THAT AFFECT INTERPRETATION | MEASUREMENT | OF HbA1C RESULTS |

-----|-----
 | Hemoglobin variants,elevated fetal | Any condition that shortens erythrocyte |
 | hemoglobin (HbF) and chemically | survival or decreases mean erythrocyte |
 | modified derivatives of hemoglobin | age (e.g.,recovery from acute blood loss, |
 | (e.g. carbamylated Hb in patients | hemolytic anemia, HbSS, HbCC, and HbSC) |
 | with renal failure) can affect the | will falsely lower HbA1c test results |
 | accuracy of HbA1c measurements | regardless of the assay method used.Iron |
 | deficiency anemia is associated with |
 | | higher HbA1c |



DR N N SINGH
MD (PATHOLOGY)

*This Document is not valid for Medico-Legal purposes.

Condition of Laboratory Testing & Reporting

(1) It is presumed that the tests performed are on the specimen(s) (Sample(s) belonging to the patient named or identified and the verification of the particulars have been carried out by the patient or his/her representative at the point of generation of the said specimen(s)/ Sample(s) (2) Laboratory investigations are only test to facilitate in arriving at diagnosis and should be clinically correlated. (3) Tests results are not valid for medico legal Purposes. (4) Test requested might not be performed due to following Reason: (a) Specimen received is insufficient or inappropriate. (haemolysed/clotted/panic etc.) (b) Incorrect specimen type for requested test. (c) Specimen quality is unsatisfactory. (d) There is a discrepancy between the label on the specimen container and the Name on the test requisition form. (5) The Results of the Test May vary from lab and also from time to time for the same patient. (6) The results of a laboratory test are dependent on the quality of the sample as well as the assay technology. (7) In case of queries or unexpected test results please call at +91 9257862282, Email-lab@asarfi@gmail.com



FINAL REPORT

Name : MRS. SHILPI KUMAR
Reg. No. : MAY23-55152
Age / Sex : 33 Y 5 M 1 D / Female
Doctor : Self-Walkin
Pat. Type : TPA (Cashless Category)



Collection Time : 24-08-2024 10:41:37
Receiving Time : 24-08-2024 10:42:28
Reporting Time : 26-08-2024 11:02:50
Publish Time : 27-08-2024 9:42 am

Test Name	Result	Flag	Unit	Reference Range
Glucose, PP Method: GOD POD				
Glucose, PP	89.9		mg/dl	70-140

Note: Additional tests available for Diabetic control are Glycated Hemoglobin (HbA1c), Fructosamine



DR N N SINGH
MD (PATHOLOGY)

*This Document is not valid for Medico-Legal purposes.

Condition of Laboratory Testing & Reporting

(1) It is presumed that the test(s) performed are on the specimen(s) (Sample(s) belonging to the patient named or identified and the verification of the particulars have been carried out by the patient or his/her representative at the point of generation of the said specimen(s)/ Sample(s)(2) Laboratory investigations are only tool to facilitate in arriving at diagnosis and should be clinically correlated. (3) Tests results are not valid for medico-legal purposes. (4) Test requested might not be performed due to following Reason: (a)Specimen received is insufficient or inappropriate. (haemolyzed/clotted/serum etc.) (b)Incorrect specimen type for requested test. (c)Specimen quality is unsatisfactory. (d) There is a discrepancy between the label on the specimen container and the Name on the test requisition form. (5) The Results of the Test May vary from lab and also from time to time for the same patient. (6) The results of a laboratory test are dependent on the quality of the sample as well as the assay technology. (7) In case of queries or unexpected test results please call at +91 9297602262. Email:labasarf@gmail.com

24 HOUR EMERGENCY

"KEEP THE REPORTS CAREFULLY AND BRING THEM ALONG DURING YOUR NEXT VISIT TO OUR HOSPITAL"



MC-0835

FINAL REPORT

Name : MRS. SHIULI KUMAR
Reg. No. : MAY23-55152
Age / Sex : 31 Y 4 M 0 D / Female
Doctor : Self-Walkin
Pat. Type : TPA (Cashless Category)



Collection Time : 24-08-2024 10:41:37
Receiving Time : 24-08-2024 10:42:28
Reporting Time : 24-08-2024 14:52:22
Publish Time : 24-08-2024 3:33 pm

Test Name	Result	Flag	Unit	Reference Range
Liver Function Test (LFT)				
Method: Spectrophotometry				Machine Name: XL-640
Bilirubin Total (Diazo)	0.6		mg/dl	0.3-1.2
Bilirubin Direct (Diazo)	0.2		mg/dl	0.00-0.2
Bilirubin Indirect (Calculated)	0.4		mg/dl	0.00-1.0
SGPT (IFCC without PDP)	10.4		U/L	7-50
SGOT (IFCC without PDP)	13.9		U/L	5-45
Alkaline Phosphate (PNP AMP Kinetic)	242.5		U/L	70-306
GGT (Enzymatic)	12.5		U/L	0-55
Protein Total (Biuret)	7.7		g/dl	6.4-8.3
Albumin (BCG)	4.6		g/dl	3.5-5.2
Globulin (Calculated)	3.1		g/dl	2.3-3.5
A : G Ratio (Calculated)	1.48			0.8-2.0



DR N N SINGH
MD (PATHOLOGY)

*This Document is not valid for Medico-Legal purposes.

Page 3 of 9

Condition of Laboratory Testing & Reporting

(1) It is presumed that the test(s) performed are on the specimen(s) /Sample(s) belonging to the patient named or identified and the verification of the particulars have been carried out by the patient or his/her representative at the point of generation of the said specimen(s)/ Sample(s). (2) Laboratory investigations are only tool to facilitate in arriving at diagnosis and should be clinically correlated. (3) Tests results are not valid for medico legal Purposes. (4) Test requested might not be performed due to following Reason: (a) Specimen received is insufficient or inappropriate. (haemolytic/clotted/serum etc.) (b) incorrect specimen type for requested test. (c) Specimen quality is unsatisfactory. (d) There is a discrepancy between the label on the specimen container and the Name on the test requisition form. (5) The Results of the Test May vary from lab and also from time to time for the same patient. (6) The results of a laboratory test are dependent on the quality of the sample as well as the assay technology. (7) In case of queries or unexpected test results please call at +91 9297862202, Email:labinfo@gmail.com

24 HOUR EMERGENCY

© AHL/D/006/4187/AUG/24

"KEEP THE REPORTS CAREFULLY AND BRING THEM ALONG DURING YOUR NEXT VISIT TO OUR HOSPITAL"



FINAL REPORT

Name : MRS. SHIULI KUMAR
Reg. No. : MAY23-55152
Age / Sex : 31 Y 4 M 0 D / Female
Doctor : Self-Walkin
Pat. Type : TPA (Cashless Category)



Collection Time : 24-08-2024 10:41:37
Receiving Time : 24-08-2024 10:42:28
Reporting Time : 24-08-2024 14:52:22
Publish Time : 24-08-2024 3:33 pm

Test Name	Result	Flag	Unit	Reference Range
-----------	--------	------	------	-----------------

Clinical Pathology



(Signature)
DR N N SINGH
MD (PATHOLOGY)

*This Document is not valid for Medico-Legal purposes.

Condition of Laboratory Testing & Reporting

(1) It is presumed that the test(s) performed are on the specimen(s) (Sample(s) belonging to the patient named or identified and the verification of the particulars have been carried out by the patient or his/her representative at the point of generation of the said specimen(s) Sample(s) Laboratory investigators are only tool to facilitate in arriving at diagnosis and should be clinically correlated. (2) Tests results are not valid for medico-legal Purposes. (3) Test requested might not be performed due to following Reason: (a) Specimen received is insufficient or inappropriate. (b) Haemolysed/coagulated/serum etc. (c) incorrect specimen type for requested test. (d) Specimen quality is unsatisfactory. (e) There is a discrepancy between the label on the specimen container and the Name on the test requisition form. (5) The Results of the Test May vary from lab and also from time to time for the same patient. (6) The results of a laboratory test are dependent on the quality of the sample as well as the assay technology. (7) In case of queries or unexpected test results please call at +91 9237852252, Email-lab@asarfi@gmail.com

24 HOUR EMERGENCY

"KEEP THE REPORTS CAREFULLY AND BRING THEM ALONG DURING YOUR NEXT VISIT TO OUR HOSPITAL"



FINAL REPORT

Name : MRS. SHIULI KUMAR
Reg. No. : MAY23-55152
Age / Sex : 31 Y 4 M 0 D / Female
Doctor : Self-Walkin
Pat. Type : TPA (Cashless Category)



Collection Time : 24-08-2024 10:41:37
Receiving Time : 24-08-2024 10:42:28
Reporting Time : 24-08-2024 14:52:22
Publish Time : 24-08-2024 3:33 pm

Test Name	Result	Flag	Unit	Reference Range
Routine Urine Examination; Urine				
Method: Microscopic				
Leukocytes	NEGATIVE			Machine Name: Microscope
Appearance	SLIGHTLY HAZY	.		
Colour	PALE YELLOW	.		
Volume	20		ml.	
Protiens	+	.		
Glucose	NEGATIVE	.		
PH	6.0	.		
Specific Gravity	1.010	.		
Bilirubin	+	.		
Ketone Bodies	NEGATIVE	.		
Bile Salts	XX	.		
Bile Pigments	XX	.		
Nitrite	NEGATIVE	.		
Pus Cells	3-4		/hpf.	
Epithelial Cells	2-3		/hpf.	
R.B.C.	NIL		/hpf.	
Casts	NOT SEEN		/hpf.	



DR N N SINGH
MD (PATHOLOGY)

*This Document is not valid for Medico-Legal purposes.

Condition of Laboratory Testing & Reporting

(1) It is presumed that the test(s) performed are on the specimen(s) /Sample(s) belonging to the patient named or identified and the verification of the particulars have been carried out by the patient or his/her representative at the point of generation of the said specimen(s)/ Sample(s); (2) Laboratory investigations are only test to facilitate in arriving at diagnosis and should be clinically correlated; (3) Tests results are not valid for medico legal Purposes; (4) Test requested might not be performed due to following Reason: (a)Specimen received is insufficient or inappropriate; (b)unanalysed/short/expired etc; (c)Incorrect specimen type for requested test; (d)Specimen quality is unsatisfactory; (e) There is a discrepancy between the label on the specimen container and the Name on the test requisition form; (5) The Results of the Test May vary from lab and also from time to time for the same patient; (6) The results of a laboratory test are dependent on the quality of the sample as well as the assay technology; (7) In case of queries or unexpected test results please call at +91 9297862282, Email-labasarfi@gmail.com

24 HOUR EMERGENCY

"KEEP THE REPORTS CAREFULLY AND BRING THEM ALONG DURING YOUR NEXT VISIT TO OUR HOSPITAL"



FINAL REPORT

Name : MRS. SHILPI KUMAR
 Reg. No. : MAY23-55152
 Age / Sex : 31 Y 4 M 0 D / Female
 Doctor : Self-Walkin
 Pat. Type : TPA (Cashless Category)



Collection Time : 24-08-2024 10:41:37
 Receiving Time : 24-08-2024 10:42:28
 Reporting Time : 24-08-2024 14:52:22
 Publish Time : 24-08-2024 1:33 pm

Test Name	Result	Flag	Unit	Reference Range
Crystals	NOT SEEN		/hpf.	



[Signature]
DR N N SINGH
 MD (PATHOLOGY)

*This Document is not valid for Medico-Legal purposes.

Condition of Laboratory Testing & Reporting

(1) It is presumed that the test(s) performed are on the specimen(s) /Sample(s) belonging to the patient named or identified and the verification of the particulars have been carried out by the patient or his/her representative at the point of generation of the said specimen(s) /Sample(s). (2) Laboratory investigations are only used to facilitate in arriving at diagnosis and should be clinically correlated. (3) Tests results are not valid for medico legal Purposes. (4) Test requested might not be performed due to following Reason: (a) Specimen received is insufficient or inappropriate. (haemolysed/clotted/serum etc.) (b) Incorrect specimen type for requested test. (c) Specimen quality is unsatisfactory. (d) There is a discrepancy between the label on the specimen container and the name on the test requisition form. (5) The Results of the Test May vary from lab and also from time to time for the same patient. (6) The results of a laboratory test are dependent on the quality of the sample as well as the assay technology. (7) In case of queries or unexpected test results please call at +91 9297802202, Email-labasarfi@gmail.com

24 HOUR EMERGENCY

"KEEP THE REPORTS CAREFULLY AND BRING THEM ALONG DURING YOUR NEXT VISIT TO OUR HOSPITAL"



FINAL REPORT

Name : MRS. SHULI KUMAR
Reg. No. : MAY23-55152
Age / Sex : 31 Y 5 M 1 D / Female
Doctor : Self-Walkin
Pat. Type : TPA (Cashless Category)



Collection Time : 24-08-2024 10:41:37
Receiving Time : 24-08-2024 10:42:28
Reporting Time : 26-08-2024 11:02:50
Publish Time : 27-08-2024 9:42 am

Table with 5 columns: Test Name, Result, Flag, Unit, Reference Range. Rows include Crystals (NOT SEEN), Urinary Protein/Creatinine Ratio (Protein: 8.0 mg/L, Creatinine: 10.0 mg/dl, PCR: 0.8 mg/g).



DR N N SINGH
MD (PATHOLOGY)

*This Document is not valid for Medico-Legal purposes.

Condition of Laboratory Testing & Reporting

(1) It is presumed that the test(s) performed are on the specimen(s) / Sample(s) belonging to the patient named or identified and the verification of the particulars have been carried out by the patient or his/her representative at the point of generation of the said specimen(s) / Sample(s) (2) Laboratory investigations are only tool to facilitate in arriving at diagnosis and should be clinically correlated. (3) Tests results are not valid for medico legal purposes. (4) Test requested might not be performed due to following Reason: (a) Specimen received is insufficient or inappropriate. (haemolysed/clotted/toxic etc.) (b) incorrect specimen type for requested test. (c) Specimen quality is unsatisfactory. (d) There is a discrepancy between the label on the specimen container and the Name on the test requisition form. (5) The Results of the Test May vary from lab and also from time to time for the same patient. (6) The results of a laboratory test are dependent on the quality of the sample as well as the assay technology. (7) In case of queries or unexpected test results please call at +91 9297862282. Email labasarfi@gmail.com

24 HOUR EMERGENCY

"KEEP THE REPORTS CAREFULLY AND BRING THEM ALONG DURING YOUR NEXT VISIT TO OUR HOSPITAL"



FINAL REPORT

Name : MRS. SHILPI KUMAR
Reg. No. : MAY23-55152
Age / Sex : 31 Y 5 M 1 D / Female
Doctor : Self-Walkin
Pat. Type : IPA (Cashless Category)



Collection Time : 24-08-2024 10:41:37
Receiving Time : 24-08-2024 10:42:28
Reporting Time : 26-08-2024 11:02:50
Publish Time : 27-08-2024 9:42 am

Test Name	Result	Flag	Unit	Reference Range
-----------	--------	------	------	-----------------

Microbiology

Culture & Sensitivity (Urine)

Method: vitek 2 compact

Machine Name: vitek 2 compact

Organism Isolated

NO GROWTH OF ANY ORGANISM

Note:
In view of developing antibiotics resistance in india. It is advisalbe to use anitbiotics belonging to Group B & C only if the patient is resistant to antibiotics.

* Insturment used Bact/Alert 3D 60 & vitek 2 compact.



DR N N SINGH
MD (PATHOLOGY)

*This Document is not valid for Medico-Legal purposes.

Condition of Laboratory Testing & Reporting
(1) It is presumed that the test(s) performed are on the specimen(s) (Sample(s)) belonging to the patient named or identified and the verification of the particulars have been carried out by the patient or his/her representative at the point of generation of the said specimen(s)/ Sample(s)(2) Laboratory investigators are only test to facilitate in arriving at diagnosis and should be clinically correlated. (3) Tests results are not valid for medico legal Purposes. (4) Test requested might not be performed due to following Reason: (a)Specimen received is insufficient or inappropriate. (b)specimen/collected/primary etc.) (c)incorrect specimen type for requested test. (c)Specimen quality is unsatisfactory. (d) There is a discrepancy between the label on the specimen container and the Name on the test requisition form. (5) The Results of the Test may vary from lab and also from time to time for the same patient. (6) The results of a laboratory test are dependent on the quality of the sample as well as the assay technology. (7) In case of queries or unexpected test results please call at +91 9257862282, Email-labask@gmail.com

24 HOUR EMERGENCY

"KEEP THE REPORTS CAREFULLY AND BRING THEM ALONG DURING YOUR NEXT VISIT TO OUR HOSPITAL"



FINAL REPORT



Name : MRS. SHILPI KUMAR
 Reg. No. : MAY23-55152
 Age / Sex : 31 Y 4 M 0 D / Female
 Doctor : Self-Walkin
 Pat. Type : TPA (Cashless Category)

Collection Time : 24-08-2024 10:41:37
 Receiving Time : 24-08-2024 10:42:28
 Reporting Time : 24-08-2024 14:52:22
 Publish Time : 24-08-2024 3:33 pm

Test Name	Result	Flag	Unit	Reference Range
-----------	--------	------	------	-----------------

Haematology

BLOOD GROUP, ABO & RH TYPING

Method : Agglutination

ABO GROUP

B

0-0

RH TYPING

POSITIVE

0-0

ESR (Erythrocyte Sedimentation Rate)

Method : Westergren

ESR

45

H

Machine Name: VES-MATIC 20

mm/hr

0-10



[Signature]
DR N N SINGH
 MD (PATHOLOGY)

*This Document is not valid for Medico-Legal purposes.

Condition of Laboratory Testing & Reporting

(1) It is presumed that the test(s) performed are on the specimen(s) (Sample(s)) belonging to the patient named or identified and the verification of the particulars have been carried out by the patient or his/her representative at the point of generation of the said specimen(s)/ Sample(s). (2) Laboratory investigations are only tool to facilitate in arriving at a diagnosis and should be clinically correlated. (3) Tests results are not valid for medico-legal Purposes. (4) Test requested might not be performed due to following Reason: (a) Specimen received is insufficient or inappropriate. (b) Haemolysed/diluted/serum, etc. (c) Incorrect specimen type for requested test. (c) Specimen quality is unsatisfactory. (d) There is a discrepancy between the label on the specimen container and the Name on the test requisition form. (5) The Results of the Test May vary from lab and also from time to time for the same patient. (6) The results of a laboratory test are dependent on the quality of the sample as well as the assay technology. (7) In case of queries or unexpected test results please call at +91 9297862282. Email: labasarfi@gmail.com

24 HOUR EMERGENCY

"KEEP THE REPORTS CAREFULLY AND BRING THEM ALONG DURING YOUR NEXT VISIT TO OUR HOSPITAL"



FINAL REPORT

Name : MRS. SHIULI KUMAR
Reg. No. : MAY23-55152
Age / Sex : 31 Y 4 M 0 D / Female
Doctor : Self-Walkin
Pat. Type : TPA (Cashless Category)



Collection Time : 24-08-2024 10:41:37
Receiving Time : 24-08-2024 10:42:28
Reporting Time : 24-08-2024 14:52:22
Publish Time : 24-08-2024 3:33 pm

Test Name	Result	Flag	Unit	Reference Range
-----------	--------	------	------	-----------------

Nature of Material : EDTA Blood Sample

Complete Blood Count (CBC)

Method : Electrical Impedence

Machine Name: Sysmex 6 part

Hemoglobin (Photometry)	6.4	L	g/dl	13-18
PCV (Calculated)	21.9	L	%	40-50
MCH (Calculated)	20.7	L	Pg	27-31
MCHC (Calculated)	29.2	L	g/dl	31.5-35.5
Red Cell Distribution Width (RDW) (Electrical Impedence)	18.8	H	%	11.6-14
Total Leukocyte Count (TLC) (Electrical Impedence)	4,100		/cu-mm	4000-11000
RBC Count (Electrical Impedence)	3.11	L	million/mm3	4.5-5.5
Mean Corpuscular Volume (MCV) (Electrical Impedence)	70.5	L	fL	83-101
Platelet Count (Electrical Impedence)	2.41		lakhs/cumm	1.5-4.5
Neutrophils (VCS Technology)	67		%	55-75
Lymphocytes (VCS Technology)	27		%	15-30
Eosinophils (VCS Technology)	01		%	1-6
Monocytes (VCS Technology)	05		%	2-10
Basophils (VCS Technology)	00		%	0-1



DR N N SINGH
MD (PATHOLOGY)

*This Document is not valid for Medico-Legal purposes.

Page 8 of 9

Condition of Laboratory Testing & Reporting

(1) It is presumed that the test(s) performed are on the specimen(s) /Sample(s) belonging to the patient named or identified and the verification of the particulars have been carried out by the patient or his/her representative at the point of generation of the said specimen(s)/ Samples(s)(2) Laboratory investigations are only tool to facilitate in arriving at diagnosis and should be clinically correlated. (3) Tests results are not valid for medico-legal Purposes. (4) Test requested might not be performed due to following Reason: (a)Specimen received is insufficient or inappropriate. (haemolyzed/clotted/serum etc.) (b)Incorrect specimen type for requested test. (c)Specimen quality is unsatisfactory. (d) There is a discrepancy between the label on the specimen container and the Name on the test requisition form. (5) The Results of the Test May vary from lab and also from time to time for the same patient. (6) The results of a laboratory test are dependent on the quality of the sample as well as the assay technology. (7) In case of queries or unexpected test results please call at +91 9297862282, Email-labasarfi@gmail.com

24 HOUR EMERGENCY

© AHL/D/0066/4197/AUG24

"KEEP THE REPORTS CAREFULLY AND BRING THEM ALONG DURING YOUR NEXT VISIT TO OUR HOSPITAL"



MC-5934

FINAL REPORT

Name : MRS. SHIULI KUMAR
 Reg. No. : MAY23-55152
 Age / Sex : 31 Y 4 M 0 D / Female
 Doctor : Self-Walkin
 Pat. Type : TPA (Cashless Category)



Collection Time : 24-08-2024 10:41:37
 Receiving Time : 24-08-2024 10:42:28
 Reporting Time : 24-08-2024 14:52:22
 Publish Time : 24-08-2024 3:33 pm

Test Name	Result	Flag	Unit	Reference Range
-----------	--------	------	------	-----------------

Immunology and Serology

THYROID PROFILE, TOTAL, SERUM

Method: LCIA

T3, Total	1.70		ng/ml	0.8-2.0
T4, Total	8.34		µg/dL	5.10-14.10
TSH (Ultrasensitive)	3.22		mIU/mL	0.27-4.2

Machine Name: Vitros ECI

Interpretation:

1. TSH levels are subject to circadian variation, reaching peak levels between 2 - 4 a.m. and at a minimum between 6-10 pm . The variation is of the order of 50% . hence time of the day has influence on the measured serum TSH concentrations.
2. Alteration in concentration of Thyroid hormone binding protein can profoundly affect Total T3 and/or Total T4 levels especially in pregnancy and in patients on steroid therapy.
3. Unbound fraction (Free, T4 /Free, T3) of thyroid hormone is biologically active form and correlate more closely with clinical status of the patient than total T4/T3 concentration
4. Values <0.03 uIU/mL need to be clinically correlated due to presence of a rare TSH variant in some individuals.



DR N N SINGH
 MD (PATHOLOGY)

*This Document is not valid for Medico-Legal purposes.

Page 9 of 9

Condition of Laboratory Testing & Reporting

(1) It is presumed that the test(s) performed are on the specimen(s) /Sample(s) belonging to the patient named or identified and the verification of the particulars have been carried out by the patient or his/her representative at the point of generation of the said specimen(s) / Sample(s) (2) Laboratory investigations are only used to facilitate in arriving at diagnosis and should be clinically correlated. (3) Tests results are not valid for medico-legal Purposes. (4) Test requested might not be performed due to following Reason: (a) Specimen received is insufficient or inappropriate. (haemolysed/clotted/serum etc.) (b) Incorrect specimen type for requested test. (c) Specimen quality is unsatisfactory. (d) There is a discrepancy between the label on the specimen container and the Name on the test requisition form. (5) The Results of the Test May vary from lab and also from time to time for the same patient. (6) The results of a laboratory test are dependent on the quality of the sample as well as the assay technology. (7) In case of queries or unexpected test results please call at +91 9297862282, Email-lobasarfi@gmail.com

24 HOUR EMERGENCY

© AHL/ID/0066/4197/AUG/24

"KEEP THE REPORTS CAREFULLY AND BRING THEM ALONG DURING YOUR NEXT VISIT TO OUR HOSPITAL"