



Healthcare Diagnostics <healthcare.medicals@gmail.com>

Health Check up Booking Confirmed Request(36E1927),Package Code-PKG10000488, Beneficiary Code-320107

1 message

Mediwheel <wellness@mediwheel.in>
To: healthcare.medicals@gmail.com
Cc: customercare@mediwheel.in

Wed, Sep 4, 2024 at 11:20 AM



Mediwheel
...Your wellness partner

011-41195959

Hi **Healthcare Medical Centre and Diagnostic**,

The following booking has been confirmed. It is requested to honor the said booking & provide priority services to our client

Hospital Package Name : Pre-employment Health Checkup H

Patient Package Name : Pre-Employment Health Checkup Male

Hospital Address : NO-15, SHOP NO. 78, VENUS CHS, EVERSHINE MILLENIUM, opp. TW GARDENS, Phase 1, Thakur Village, Kandivali East, Mumbai, Maharashtra 400101

Contact Details : 8828274249

Appointment Date : 06-09-2024

Confirmation Status : Booking Confirmed

Preferred Time : 09:00 AM - 09:30 AM

Member Information		
Booked Member Name	Age	Gender
Anmol Ramdoud Prajapati	24 year	Male

We request you to facilitate the employee on priority.

Thanks,
Mediwheel Team

Please Download Mediwheel App



You have received this mail because your e-mail ID is registered with **Arcofemi Healthcare Limited** This is a system-generated e-mail please don't reply to this message.

Please visit to our Terms & Conditions for more informaion. Click here to unsubscribe.



भारत सरकार
Government of India



अनमोल रामदौड प्रजापति
Anmol Ramdoud Prajapati
जन्म तारीख/DOB: 31/03/2000
पुरुष/ MALE

DR. NUSIP RAI
MBBS, DIPLOMA IN RADIOLOGY (PGDCC)
Reg. No. 2016115643

HEALTHCARE
MEDICAL CENTRE & DIAGNOSTICS
Shop No.78, Venus CHS, Evershine
Millenium No.15 / Phase 1, Opp. TW Gardens,
Thakur Village, Kandivali (E), Mumbai - 101
Mob.: 89288 41541 / 2885 7171

Anmol

2936 9235 6174

VID : 9128 1822 4162 1360

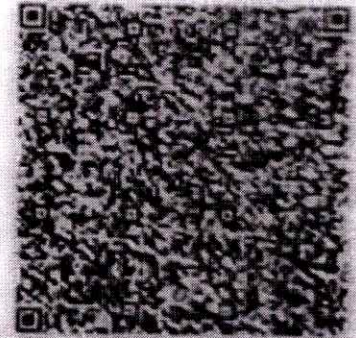

माझे आधार, माझी ओळख

- COMPU. PATHOLOGY • ALLERGY TESTING
- DIGITAL WHOLE BODY X-RAYS
- DIGITAL 3D SONOGRAPHY
- DIGITAL WHOLE BODY COLOUR DOPPLER
- DIGITAL 2-D ECHO WITH COLOUR DOPPLER
- E.C.G. • LUNG FUNCTION TEST
- MAMMOGRAPHY & BONE MINERAL DENSITOMETRY

- COMPUTERISED STRESS TEST
- DENTAL
- ADVANCED DENTISTRY
- PHYSIOTHERAPY
- AUDIOMETRY & SPEECH THERAPY
- FULL BODY HEALTH CHECK-UPS
- CORPORATE HEALTH CHECKUPS



HEALTHCARE

MEDICAL CENTRE & DIAGNOSTICS

NAME	MR ANMOL PRAJAPATI	DATE	06/09/2024
HEIGHT:	149 CM	WEIGHT :	54.3 KG
AGE		SEX	MALE
REFERRED BY	MEDIWHEEL		

PRESENT COMPLAINT : NIL

CURRENT MEDICATION: NIL

PAST HISTORY : NIL

ALLERGY: NIL **APPETITE :** GOOD **HABITS :** NIL

BLADDER: NAD **BOWEL:** NAD **SLEEP :** SOUND

FAMILY HISTORY : FATHER – HTN MOTHER – HTN

SKIN HISTORY: HEALTHY SKIN.

GENERAL EXAMINATION:-	ADVICE-
P -85 /MIN BP: 100/70 MMHG	<i>Eat for spleen</i>

PALLOR: NIL **ICTERUS:** NIL

OEDEMA: NIL **OTHERS:** NAD

RS: NAD **CNS :** NAD

PA : SOFT,NAD

INVESTIGATION :

HEALTHCARE
MEDICAL CENTRE & DIAGNOSTICS
 Shop No.7a, Venus Ch.S, Evershine
 Millenium No.15 / Phase 1, Opp. TW Gardens,
 Thakur Village, Kandivali (E), Mumbai - 101
 Mob: 89230 41541 / 285 7171

DR. ANMOL PRAJAPATI
 (M.D.S.) (DIPLOMA IN RADIOLOGY) (DIPLOMA)
 Reg. No. 2018113643

- COMPU. PATHOLOGY • ALLERGY TESTING
- DIGITAL WHOLE BODY X-RAYS
- DIGITAL 3D SONOGRAPHY
- DIGITAL WHOLE BODY COLOUR DOPPLER
- DIGITAL 2-D ECHO WITH COLOUR DOPPLER
- E.C.G. • LUNG FUNCTION TEST
- MAMMOGRAPHY & BONE MINERAL DENSITOMETRY

- COMPUTERISED STRESS TEST
- DENTAL
- ADVANCED DENTISTRY
- PHYSIOTHERAPY
- AUDIOMETRY & SPEECH THERAPY
- FULL BODY HEALTH CHECK-UPS
- CORPORATE HEALTH CHECKUPS



HEALTHCARE

MEDICAL CENTRE & DIAGNOSTICS

EYE CHECK UP & COLOUR VISION

NAME: <i>Amol Bajaj</i>	DATE: <i>06/09/24</i>
REF. BY: <i>Neelam</i>	AGE: <i>24</i>
	SEX: <i>M</i>

	RIGHT EYE	LEFT EYE
CORNEA	<i>(N)</i>	<i>(N)</i>
PUPIL	<i>(N)</i>	<i>(N)</i>
SCLERA	<i>Pink</i>	<i>Pink</i>
EYE MOVEMENTS	<i>(N)</i>	<i>(N)</i>
REFRACTIVE ERROR	<i>MB 6/5</i>	<i>MB 6/9</i>
COLOUR VISION	<i>(N)</i>	<i>(N)</i>

HEALTHCARE
MEDICAL CENTRE & DIAGNOSTICS
 Shop No.78, Venus CHS, Evershine
 Millenium No.15 / Phase 1, Opp. TW Gardens,
 Thakur Village, Kandivali (E), Mumbai - 101
 Mob.: 89288 41541 / 2885 7171
DR. SIGNATURE

- COMPU. PATHOLOGY • ALLERGY TESTING
- DIGITAL WHOLE BODY X-RAYS
- DIGITAL 3D SONOGRAPHY
- DIGITAL WHOLE BODY COLOUR DOPPLER
- DIGITAL 2-D ECHO WITH COLOUR DOPPLER
- E.C.G. • LUNG FUNCTION TEST
- MAMMOGRAPHY & BONE MINERAL DENSITOMETRY

- COMPUTERISED STRESS TEST
- DENTAL
- ADVANCED DENTISTRY
- PHYSIOTHERAPY
- AUDIOMETRY & SPEECH THERAPY
- FULL BODY HEALTH CHECK-UPS
- CORPORATE HEALTH CHECKUPS



NAME	MR ANMOL R PRAJAPATI	DATE	06.09.2024
		AGE	24 YRS
REF. BY DR.	MEDIWHEEL	SEX	MALE

X-RAY CHEST (PAVIEW).

The lungs on the either side show equal translucency.

The pleural spaces are normal.

The cardiac size is normal.

The domes of the diaphragms are normal in position, and show smooth outline.

Ribs appear normal.

IMPRESSION :

NO EVIDENCE OF PLEURAL OR PARENCHYMAL PATHOLOGY IS NOTED.

Correlate clinically .

DR.SACHIN JADKAR
(Consultant Radiologist)

Note : Investigations have their limitations. Solitary radiological investigations never confirm the final diagnosis. They only help in diagnosing the disease in correlation to clinical symptoms and other related tests. Please interpret accordingly

- COMPU. PATHOLOGY
- DIGITAL X-RAY
- DIGITAL SONOGRAPHY
- DIGITAL COLOR DOPPLER
- 2D ECHO CARDIOGRAPHY
- MAMMOGRAPHY & BONE MINERAL DENSITOMETRY (BMD)
- ECG ■ PFT
- COMPU. TREADMILL TEST
- PHYSIOTHERAPY
- DENTAL
- HEALTH CHECK-UP



ELECTROCARDIOGRAM (ECG)

MIR ANMOL R PRAJAPATI
 ELC7604 06-Sep-2024
 ECG

PATIENT Mr. Anmol R Prajapati AGE 24 SEX Male

REF. BY DR. Medhwal DATE 06-09-24

INTERPRETATION : Sin bradycardia

Dr. [Signature]
Dr. NUPUR RAI
 MBBS, DIPLOMA IN RADIOLOGY (PERCC)
 Reg. No. 2010115643

HEALTHCARE
MEDICAL CENTRE & DIAGNOSTICS
 Shop No.78, Venus CHS, Evershine
 Millerham No.15/Phase 1, Opp. TW Gardens
 Thakur Village, Kandivali (E), Mumbai - 101
 Mob - 80298 41544 / 7885 7174

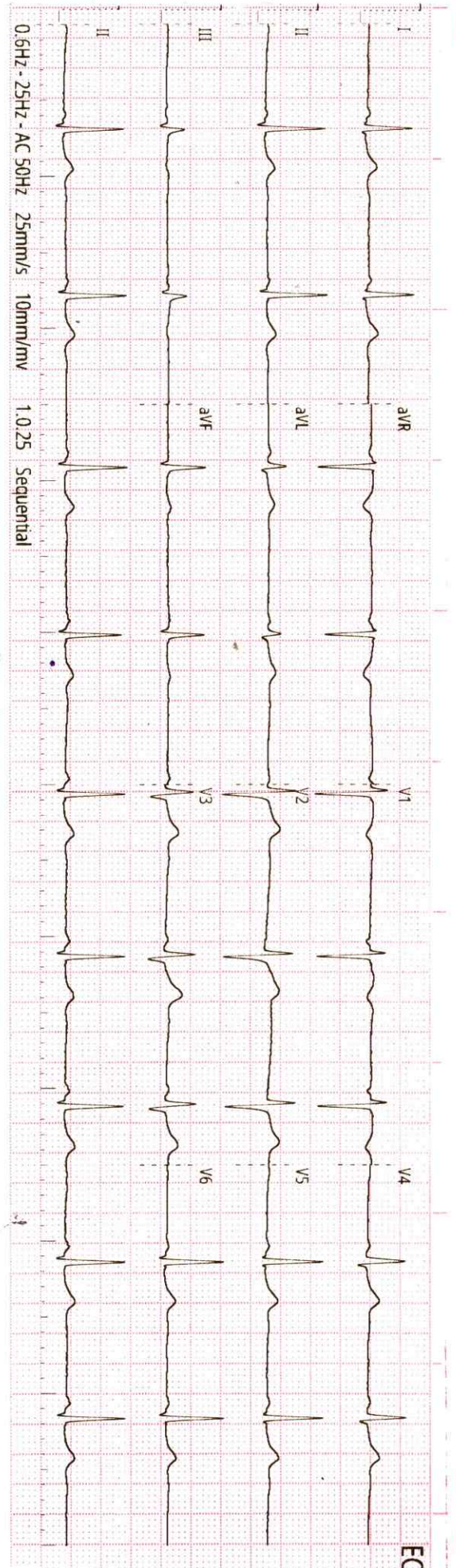

Handwritten signature or initials in blue ink.

Small handwritten text or mark.



History :

B.P. :

Drugs :

Standard :

Auricular Rate :

Ventricular Rate :

Rhythm :

Mechanism :

Voltage :

Axis :

P. Waves :

PR Interval :

Q. Waves :

QRS Interval :

ST Segment :

T. Waves :

QT Interval :

Extra Systoles :

REMARKS & CONCLUSIONS : *sin bradycardia*