



बैंक ऑफ बरोडा  
Bank of Baroda



नाम - विवेक कुमार  
Name - VIVEK KUMAR  
कर्मचारी कूट नं - 181872  
E.C.No. - 181872

Shivam

जारीकर्ता प्राधिकारी  
Issuing Authority

Vivek

धारक के हस्ताक्षर  
Signature of Holder

Vivek

Dr. J.P. SINGH  
M.D. (Medicine) FACP (USA)  
Director & Consultant Physician  
JPK Clinic & Diagnostics  
(A Unit of JPK Hospitals & Trauma Center Pvt. Ltd.)



भारत सरकार  
GOVERNMENT OF INDIA



Vivek Kumar

जन्म तिथि/ DOB: 22/04/1992

पुरुष / MALE



9511 5324 0462

आधार - आम आदमी का अधिकार



भारतीय विशिष्ट पहचान प्राधिकरण  
UNIQUE IDENTIFICATION AUTHORITY OF INDIA

Address

S/O: Jai Bhagwan Singh, ho no c2,  
SHARDHAPURI PHASE 2, Meerut Cantt,  
Meerut,  
Uttar Pradesh - 250001

9511 5324 0462



1947  
1800 300 1947

help@uidai.gov.in

www.uidai.gov.in

D.N.P. SINGH  
MD, FACP (USA)  
Bengaluru Consultant Physician  
Bengaluru Clinic & Diagnostics

*Vivek*

MR VIVEK KUMAR  
Age 31Y 1M

29.03.2024 9:33:47  
JPK CLINIC AND DIAGNOSTICS  
NORMAL COMPOUND SUPER MARKET  
SULTANPUR

Location:  
Room:  
Order Number:  
Indication:  
Medication 1:  
Medication 2:  
Medication 3:

73 bpm  
- / - mmHg

QRS : 70 ms  
QT/QTcBaz : 376 / 414 ms  
PR : 146 ms  
P : 100 ms  
RR/PP : 824 / 821 ms  
P/QRS/T : 36 / 85 / 44 degrees

Normal sinus rhythm  
Normal ECG

Technician:  
Ordering Ph: DR. J. P. SINGH  
Referring Ph:  
Attending Ph:

تفصيل

Dr. J. P. SINGH  
MD (Internal Medicine) (USA)  
Director & Consultant Physician  
JPK Clinic & Diagnostics  
(USA & FR: Singapore & Texas, India & USA)

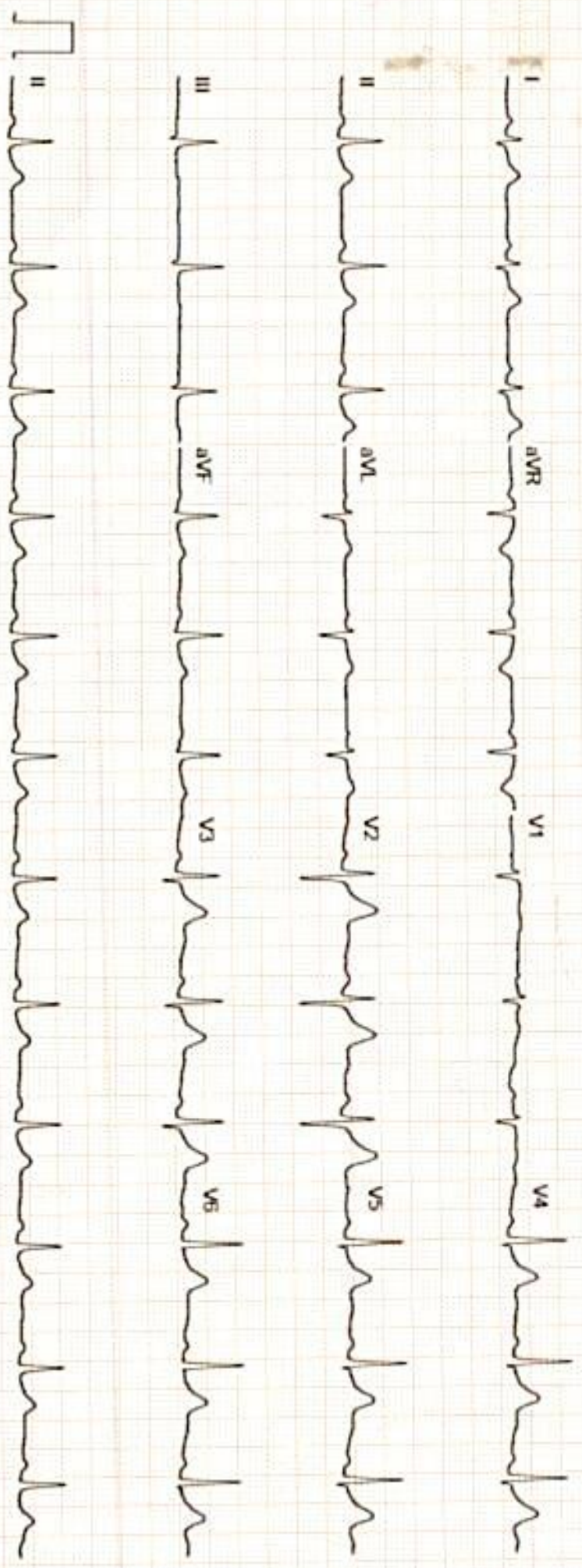

GE MAC2000 1.1 12SL™ V241 25 mm/s 10 mm/mV ADS 0.56-20 Hz 50 Hz 4x2.5x3\_25\_R1 1/1

Unconfirmed



श्री सन्तु निरामया

# राज डायग्नोस्टिक एण्ड मेडीकेयर

डिजिटल एक्सरे, पैथॉलाजी, अल्ट्रासाउण्ड, ई.सी.जी.

ठाकुर प्रसाद काम्प्लेक्स, निकट NY मॉल, गल्ला मण्डी मोड़, जिला अस्पताल रोड- सुलतानपुर

Report No : 39,658  
 Patient Name : Mr. VIVEK KUMAR  
 Age (Y-M-D) : 31 - 0 - 0  
 Sex : Male  
 Referred By : DHS



Bill No. / Day Sr.: 3/29/2024 12  
 Receiving Date : 3/29/2024 12  
 Reporting Date :

**TRACHEA-** : Trachea is central,  
**CARDIAC SHADOW-** : The cardiac size and silhouette is normal.  
**ANGLES-** : Both costophrenic angles are clear.  
**PARRENCHYMA-** : Both lung fields are clear & have normal volume bronchovascular pattern.  
**C / T RATIO-** : Normal  
**MEDIASTINUM-** : no mediastinal shift is seen.  
**DOMES OF DIAPHRAGM-** : Both domes of the diaphragm are normal in position, outline & curvature.  
**IMPRESSION-** : NORMAL FINDING

सर्वे सन्तु निरामया

Dr. J.P. SINGH  
 M.D (Medicine) FACP (USA)  
 Director & Consultant Physician  
 JPK Clinic & Diagnostics  
 (A Unit of JPK Hospitals & Trauma Center Pvt.Ltd.)

Dr. Amit Kumar  
 M.B.B.S. MS  
 Pan No. 29176  
 Dr. Amit Kumar  
 (Sonologist.)



**Timings: 8.30 AM to 7.30 PM, Sunday, 9.00 AM to 2.00 PM.**

This is Profession opinion clinicians are requested to correlate pathological finding with clinical feature.  
 If there is any doubt please repeat test free of cost.

( NOT FOR MEDICO LEGAL PURPOSE)



सर्वे सत्यं विद्यते

# राज डायग्नोस्टिक एण्ड मेडीकेयर

डिजिटल एक्सरे, पैथॉलाजी, अल्ट्रासाउण्ड

ठाकुर प्रसाद काम्प्लेक्स, निकट NY माल, गल्ला मण्डी मोड़, जिला अस्पताल रोड-सुलतानपुर

Report No : 39,639  
 Patient Name : Mr. VIVEK KUMAR  
 Age (Y-M-D) : 31 - 0 - 0  
 Sex : Male  
 Referred By : DHS



Bill No. / Day Sr.: 29-Mar-24 12  
 Receiving Date : 29-Mar-24 12  
 Reporting Date :

## ULTRASONOGRAPHIC FINDINGS OF WHOLE ABDOMEN MALE.

LIVER	: Liver is normal in size and echogenicity. No focal or diffuse mass lesion seen.No IHBD dilatation seen.
GALL BLADDER	: Gall bladder is normal in distension & shows echofree lumen. Wall thickness is within normal limit. No obvious GB calculus / sludgeness noted.
PV/CBD	: Portal vein and CBD are normal in their course and calibre.
PANCREAS	: Pancreas is normal in size, contour & echotexture.
SPLEEN.	: Spleen is normal in size mm and echogenicity. No focal or diffuse mass lesion seen.
KIDNEYS	: Both kidneys are normal in size, contour and echopattern. Cortico medullary differentiation is normally preserved. No calculus or mass lesion is seen.No hydronephrosis is seen.
URETER	: B/L ureters are normally visualized.
U.BLADDER	: Urinary Bladder is normal in wall thickness with evidence of anechoic lumen. No calculi or mass lesion seen.
PROSTATE	: Prostate is normal in size,shape & echo-texture. No mass lesion is seen.
POST VOID	: Not done.
BOWEL	: Gaseous Bowel loops are normal in calibre & wall thickness.No dilated loops are seen.No ascitis or fluid collection seen in abdominal cavity. No obvious lymphadenopathy noted.
IMPRESSION	: <b>NORMAL FINDINGS</b>

Dr. J.P. SINGH  
 M.D. (Medicine) FACP (USA)  
 Director & Consultant Physician  
 (JPH Hospitals & Trauma Center Pvt.Ltd.)

Dr. Amit Kumar  
 M.B.B.S. MS  
 Reg No. 29176  
 Dr. Amit Kumar  
 (Sonologist.)



Timings : 8.30 AM to 7.30 PM, Sunday, 9.00 AM to 2.00 PM.

This is Profession opinion clinicians are requested to correlate pathological finding with clinical feature.  
 If there is any doubt please repeat test free of cost.

{ NOT FOR MEDICO LEGAL PURPOSE }

# JPK CLINIC & DIAGNOSTICS

( A unit of JPK Hospitals & Trauma Center Pvt. Ltd. )  
 Super Market, Sultanpur -228 001 (U.P.)  
 Ph. : 05382 241192, 9196008963  
 www.jpkhospitals.com



Patient ID : JPKH-MRN-48867  
 Name : Mr. VIVEK KUMAR  
 Age/Gender : 31Y/M  
 Date/Time : 29-03-2024/17:42  
 Referred By : SELF

INVESTIGATION	RESULT	REFERENCE RANGE
---------------	--------	-----------------

LRN-005201 <b>Uric Acid</b>  Observation	<b>BIO-CHEMISTRY</b> <b>Uric Acid</b> 5.21 mg/dL	Male 4.0-8.5 mg/dL Female: 2.7-7.3 mg/dL
---	--	---

Sample Collection 29 Mar 2024 / 18:12  
 Result Approval 30 Mar 2024 / 12:25

LRN-005202 <b>Bilirubin Total</b>    <b>Bilirubin Direct</b> <b>Bilirubin Indirect</b> <b>SGOT</b>  <b>SGPT</b>  <b>Alkaline Phosphatase</b> <b>Total Protein</b> <b>Albumin</b> <b>Globulin</b> <b>A/G</b>	<b>Liver Function Test (LFT)</b> 0.84 mg/dL   0.30 mg/dL 0.54 mg/dL 32.0 U/L  28.4 U/L  85.4 U/L 6.92 g/dL 4.47 g/dL 2.45 g/dL 1.8	10.0 - 14.0 mg/dL 3-5 Days (Premature) 4.0 - 8.0 mg/dL 3-5 Days (Full Term) 0.0 - 1.0 mg/dL (Adult) 0.0 - 0.2 mg/dL 0.0 - 0.8 mg/dL upto 40 U/L (Males) upto 32 U/L (Females) upto 41 U/L (Males) upto 33 U/L (Females) UPTO 125 U/L 6.0 - 8.0 g/dL 3.5 - 5.2 g/dL 1.5 - 3.0 g/dL 1 - 2
--	--	--

Sample Collection 29 Mar 2024 / 18:12  
 Result Approval 02 Apr 2024 / 10:02

LRN-005201 <b>GGT</b>  Observation	<b>Gamma Glutamyl transferase (GGT)</b> 21.5 U/L	5-36 U/L (Female) 8-61 U/L (Male)
---	---	--------------------------------------

*Rakesh*  
 Rakesh Sharma  
 Lab Technician

Dr. SHIVANI  
 MBBS, DCP  
 Consultant Pathologist  
 JPK Hospitals & Trauma C.

This is an Electronically Generated Report. The report is based on the specimens received. The report may need to be correlated clinically as laboratory facilities are available

- Facilities Available**
- ECG
  - PFT
  - Endoscopy
  - Hematology
  - Biochemistry
  - Microbiology
  - FNAC
  - Histopathology
  - Sample Collection from Home & Online Delivery of Reports
  - ABP
  - TMT
  - Echocardiography
  - Ultrasound

INVESTIGATION	RESULT	REFERENCE RANGE
<small>Sample Collection 29 Mar 2024 / 18:12                      Result Approval 02 Apr 2024 / 10:02</small>		
LRN-005201 <b>PSA TOTAL</b> Observation	<b>PSA Total</b> 0.21 ng/mL	<4.00 ng/mL
<small>Sample Collection 29 Mar 2024 / 18:12                      Result Approval 02 Apr 2024 / 10:02</small>		
LRN-005201 <b>Fasting Blood Sugar</b> Observation	<b>Fasting blood sugar</b> 100.0 mg/dL	70-110 mg/dl
<small>Sample Collection 29 Mar 2024 / 18:12                      Result Approval 02 Apr 2024 / 10:02</small>		
LRN-005202 <b>Blood Urea Nitrogen (BUN)</b>	<b>Blood Urea Nitrogen (BUN)</b> 10.7 mg/dL	5-18 mg/dL Infant/Child 6-20 mg/dL Adult 8-23 mg/dL Adult >60Yr
<small>Sample Collection 29 Mar 2024 / 18:12                      Result Approval 02 Apr 2024 / 10:02</small>		
LRN-005201 <b>Serum Creatinine</b> Observation	<b>Serum Creatinine</b> 0.7 mg/dL	Male 0.9-1.3 mg/dL Female 0.6-1.1 mg/dL
<small>Sample Collection 29 Mar 2024 / 18:12                      Result Approval 02 Apr 2024 / 10:02</small>		
LRN-005202 <b>Lipid Profile</b>		

*Rakesh*  
 Rakesh Sharma  
 Lab Technician

*Dr. SHIWANGI*  
 MBBS, FCP (D)  
 Consultant Pathologist  
 JPK Hospitals & Trauma Center

This is an Electronically Generated Document. This report is based on the examination performed. This report may need to be completed manually as laboratory.

**Facilities Available**

- ECG
- PFT
- Endoscopy
- Hematology
- Biochemistry
- Microbiology
- FNAC
- Histopathology
- Sample Collection from Home & Online Delivery of Reports
- ABP
- TMT
- Echocardiography
- Ultrasound

# JPK CLINIC & DIAGNOSTICS

(A unit of JPK Hospitals & Trauma Center Pvt. Ltd.)  
 Super Market, Sultanpur -228 001 (U.P.)  
 Ph. : 05362-241192, 9196008963  
 www.jpkhospitals.com



Patient ID : JPKH-MRN-48867  
 Name : Mr. VIVEK KUMAR  
 Age/Gender : 31Y/M  
 Date/Time : 29-03-2024/17:42  
 Referred By : SELF

INVESTIGATION	RESULT	REFERENCE RANGE
Total Cholesterol	148.7 mg/dl	Desirable < 200 mg/dL Borderline 200-239 mg/dL High > 240 mg/dL
Triglycerides	119.6 mg/dL	Normal < 150 mg/dL Borderline High 150-199 mg/dL High 200-499 mg/dL Very high > 500 mg/dL
HDL	54.1 mg/dL	Low < 40 mg/dL Normal 40 -60 mg/dL High > 60 mg/dL
LDL	98.7 mg/dL	Optimal <100 mg/dL Near Optimal 100-129 mg/dL Borderline high 130-159 mg/dL High 160-189 mg/dL Very high >190 mg/dL
VLDL	23.9 mg/dL	15-30 mg/dL Desirable < 20 mg/dL Borderline High 21-39 mg/dL High > 40 mg/dL
TC/HDL Ratio	2.7	( Less than 5.0 )
LDL/HDL	1.8	UPTO 3.5
Sample Collection 29 Mar 2024 / 18:12 Result Approval 02 Apr 2024 / 10:02		
LRN-005201	<b>Post Prandial Blood Glucose</b>	
<b>Post Prandial Blood Glucose</b>	106.0 mg/dL	90 - 140 mg/dL
Observation		
Sample Collection 29 Mar 2024 / 18:12 Result Approval 02 Apr 2024 / 10:02		
LRN-005203	<b>HbA1C</b>	
<b>Glycosylated Haemoglobin</b>	4.3 %	4-6% - NON-DIABETIC 6-7% - GOOD CONTROL

*Rakesh*  
 Rakesh Sharma  
 Lab Technician

Dr. SHIW ANAND  
 MBBCh (DIP)  
 Consultant (Paed)  
 (JPK Hospitals & Trauma C)

This is an Electronically Generated Report. This report is based on the measurements received. This report may need to be correlated clinically by the physician.

### Facilities Available

- ECG
- PFT
- Endoscopy
- Hematology
- Biochemistry
- Microbiology
- FNAC
- Histopathology
- Sample Collection from Home & Online Delivery of Reports
- ABR
- TMT
- Echocardiography
- Ultrasound



# JPK CLINIC & DIAGNOSTICS

( A unit of JPK Hospitals & Trauma Center Pvt. Ltd. )  
Super Market, Sultanpur - 228 001 (U.P.)  
Ph. : 05362 241192, 9196008963  
www.jpkhospitals.com



Patient ID : JPKH-MRN-48867  
Name : Mr. VIVEK KUMAR  
Age/Gender : 31Y/M  
Date/Time : 29-03-2024/17:42  
Referred By : SELF

## INVESTIGATION

## RESULT

## REFERENCE RANGE

7-8% - FAIR CONTROL  
>8% - ACTION SUGGESTED

Sample Collection 29 Mar 2024 / 18:12  
Result Approval 02 Apr 2024 / 10:02

*Rakesh*

Rakesh Sharma  
Lab Technician

Dr. SHIWAN  
MBBS, DCP  
Consultant Pathologist  
JPK Hospitals & Trauma C-

This is an Electrocardiogram Generated Report. This report is based on the machine's reading. The report may need to be correlated clinically as laboratory.

### Facilities Available

- ECG
- PFT
- Endoscopy
- Hematology
- Biochemistry
- Microbiology
- FNAC
- Histopathology
- Sample Collection from Home & Online Delivery of Reports
- ABP
- TMT
- Echocardiography
- Ultrasound

# JPK CLINIC & DIAGNOSTICS

(A unit of JPK Hospitals & Trauma Center Pvt. Ltd.)  
 Super Market, Sultanpur -228 001 (U.P.)  
 Ph. : 05362-241192, 9196008963  
 www.jpkhospitals.com



Patient ID : JPKH-MRN-48867  
 Name : Mr. VIVEK KUMAR  
 Age/Gender : 31Y/M  
 Date/Time : 29-03-2024/17:42  
 Referred By : SELF

INVESTIGATION	RESULT	REFERENCE RANGE
---------------	--------	-----------------

INVESTIGATION	RESULT	REFERENCE RANGE
<b>HAEMATOLOGY</b>		
LRN-005200 <b>Blood Group</b> <b>RH Typing</b> Observation	<b>Blood grouping and Rh typing</b> B POSITIVE (+)	
Sample Collection 29 Mar 2024 / 18:12 Result Approval 02 Apr 2024 / 10:02		
<b>Complete Blood Count</b>		
LRN-005198 <b>Haemoglobin</b>	15.1 g/dL	13-18g/dL (>15yr Adult Male) 12-15g/dL (>15yr Adult Female)
<b>WBC Count</b>	7900	4000-11,000/cumm
<b>Differential Count</b>		
<b>Neutrophils</b>	71 %	40-75 %
<b>Lymphocytes</b>	20 %	20-45 %
<b>Eosinophils</b>	04 %	01-08 %
<b>Monocytes</b>	05 %	02-10 %
<b>Basophils</b>	00 %	00-01 %
<b>RBC Count</b>	5.63 million/cumm	4.5-6.0 million/cumm (Male) 4.0-5.5 million/cumm (Female)
<b>PCV</b>	47.0 %	40-54 % (>15yr Adult Male) 34-48 % (>15yr Adult Female)
<b>MCV</b>	83.4 fl	75-95 fl
<b>MCH</b>	26.9 pg	26-32 pg
<b>MCHC</b>	32.2 %	30-35%
<b>Platelet Count</b>	172000 cells/cumm	150000 - 400000 cells/cumm
<b>Mean Platelet Volume(MPV)</b>	13.2 fl	7.5-11.5 fl
<b>RDW-CV</b>	13.6 %	11-16 %
<b>RDW-SD</b>	42.3 %	35-56 %
Observation		
Sample Collection 29 Mar 2024 / 18:12		

*Rakesh*  
 Rakesh Sharma  
 Lab Technician

**Dr. SHIWANGI**  
 MBBS, DCP (DNI)  
 Consultant Pathologist  
 (JPK Hospitals & Trauma Center Pvt. Ltd.)

This is an Electronically Generated Report. This report is based on the specimens received. The report may need to be correlated clinically as laboratory

### Facilities Available

- ECG
- PFT
- Endoscopy
- Hematology
- Biochemistry
- Microbiology
- FNAC
- Histopathology
- Sample Collection from Home & Online Delivery of Reports
- ABP
- TMT
- Echocardiography
- Ultrasound

# JPK CLINIC & DIAGNOSTICS

(A unit of JPK Hospitals & Trauma Center Pvt. Ltd.)  
Super Market, Sultanpur -228 001 (U.P.)  
Ph. : 05362-241192, 9196008963  
www.jpkhospitals.com



Patient ID : JPKH-MRN-48867  
Name : Mr. VIVEK KUMAR  
Age/Gender : 31Y/M  
Date/Time : 29-03-2024/17:42  
Referred By : SELF

INVESTIGATION	RESULT	REFERENCE RANGE
---------------	--------	-----------------

Result Approval 02 Apr 2024 / 10:02

LRN-005199

Erythrocyte sedimentation Rate (ESR)

Erythrocyte sedimentation Rate (ESR)

08 mm/hr

Male : 0 - 10 mm/hr

Female : 0 - 20 mm/hr

Observation

Sample Collection 29 Mar 2024 / 18:12  
Result Approval 30 Mar 2024 / 12:25

*Rakesh*

Rakesh Sharma  
Lab Technician

*Dr. Suresh Chandra*  
MBBS, DCP (DNB)  
Consultant Pathologist  
JPK Hospitals & Trauma Center Pvt. Ltd.

This is an Electronically Generated Report. This report is based on the specimens received. The report may need to be correlated clinically as laboratory

### Facilities Available

- ECG • PFT • Endoscopy • Hematology • Biochemistry • Microbiology • FNAC • Histopathology
- Sample Collection from Home & Online Delivery of Reports • ABP • TMT • Echocardiography • Ultrasound

# JPK CLINIC & DIAGNOSTICS

( A unit of JPK Hospitals & Trauma Center Pvt. Ltd. )  
 Super Market, Sultanpur - 228 001 (U.P.)  
 Ph. : 05362 241192, 9196008963  
 www.jpkhospitals.com



Patient ID : JPKH-MRN-48867  
 Name : Mr. VIVEK KUMAR  
 Age/Gender : 31Y/M  
 Date/Time : 29-03-2024/17:42  
 Referred By : SELF

INVESTIGATION	RESULT	REFERENCE RANGE
---------------	--------	-----------------

URN-005204	Clinical Pathology	
	URINE-ROUTINE/MICROSCOPY	
<b>PHYSICAL EXAMINATION</b>		
Quantity in ml	20 ML	
Urine Color	PALE YELLOW	
Reaction	ACIDIC	
<b>CHEMICAL EXAMINATION</b>		
Leukocytes	NEGATIVE	
Nitrite	NEGATIVE	
Urobilinogen	NEGATIVE	
pH	6.0	
Blood	NEGATIVE	
Sp.Gravity	1.030	
Ketone	NEGATIVE	
Bilirubin	NEGATIVE	
Glucose	NEGATIVE	
Protein	NEGATIVE	
<b>MICROSCOPIC EXAMINATION</b>		
Epithelial Cells	2-3/HIGH POWER FIELD	
RBC	NIL	
Pus Cells	1-2/HIGH POWER FIELD	
Casts	NOT SEEN	
Crystals	NOT SEEN	
Observation		

Sample Collection 29 Mar 2024 / 18:12  
 Result Approval 02 Apr 2024 / 10:02

*Rakesh*  
 Rakesh Sharma  
 Lab Technician

Dr. SHIV

This is an Electronically Generated Report. The report is based on the specimens received. The report may need to be correlated clinically as laboratory facilities are available.

### Facilities Available

- ECG
- PFT
- Endoscopy
- Hematology
- Biochemistry
- Microbiology
- FNAC
- Histopathology
- Sample Collection from Home & Online Delivery of Reports
- ABP
- TMT
- Echocardiography
- Ultrasound

# JPK CLINIC & DIAGNOSTICS

( A unit of JPK Hospitals & Trauma Center Pvt. Ltd. )  
Super Market, Sultanpur - 228 001 (U.P.)  
Ph. : 05362-241192, 9196008963  
www.jpkhospitals.com



Patient ID : JPKH-MRN-48867  
Name : Mr. VIVEK KUMAR  
Age/Gender : 31Y/M  
Date/Time : 29-03-2024/17:42  
Referred By : SELF

## INVESTIGATION

## RESULT

## REFERENCE RANGE

LRN-005209

T3  
T4  
TSH

### CHEMILUMINESCENCE IMMUNOASSAY

#### Thyroid Function Test (T3, T4, TSH)

1.54 ng/mL	0.69-2.15
86.3 ng/mL	52-127
1.94 µIU/mL	21 weeks- 20 years: 0.7-6.4 µIU/mL 21-54 years: 0.4 - 4.2 µIU/mL 55- 87 years: 0.5 - 8.9 µIU/mL Pregnancy: 1st Trimester: 0.24 - 2.99 µIU/mL 2nd Trimester: 0.46 - 2.95 µIU/mL 3rd Trimester: 0.43 - 2.78 µIU/mL

Observation

Sample Collection 29 Mar 2024 / 18:12  
Result Approval 02 Apr 2024 / 10:02

— End of Report —

*Rakesh*

Rakesh Sharma  
Lab Technician

Dr. SHIWANGI  
MBBS, D.P. (DNB)

Consultant  
JPK (2023)

This is an Electronically Generated Report. This report is based on the specimen's received. The report may need to be correlated clinically as laboratory

### Facilities Available

- ECG ● PFT ● Endoscopy ● Hematology ● Biochemistry ● Microbiology ● FNAC ● Histopathology
- Sample Collection from Home & Online Delivery of Reports ● ABP ● TMT ● Echocardiography ● Ultrasound

**JPK HOSPITAL AND TRAUMA CENTER**

**BRUCE:Supine(1:34)**



MR VIVEK KUMAR / 31 Yrs / M / 166 Cms / 68 Kg / HR : 80

Date: 29 - 03 - 2024 09:54:44 AM METS: 1.8V 80 bpm 42% of THHR BP: 132/78 mmHg Condensed Meds: N/A OIV Noch OIV HR 0.05 HzOLF 25 Hz

EXTIME 06:00 0.8 mph, 0.8%

4X 80 mS Post J

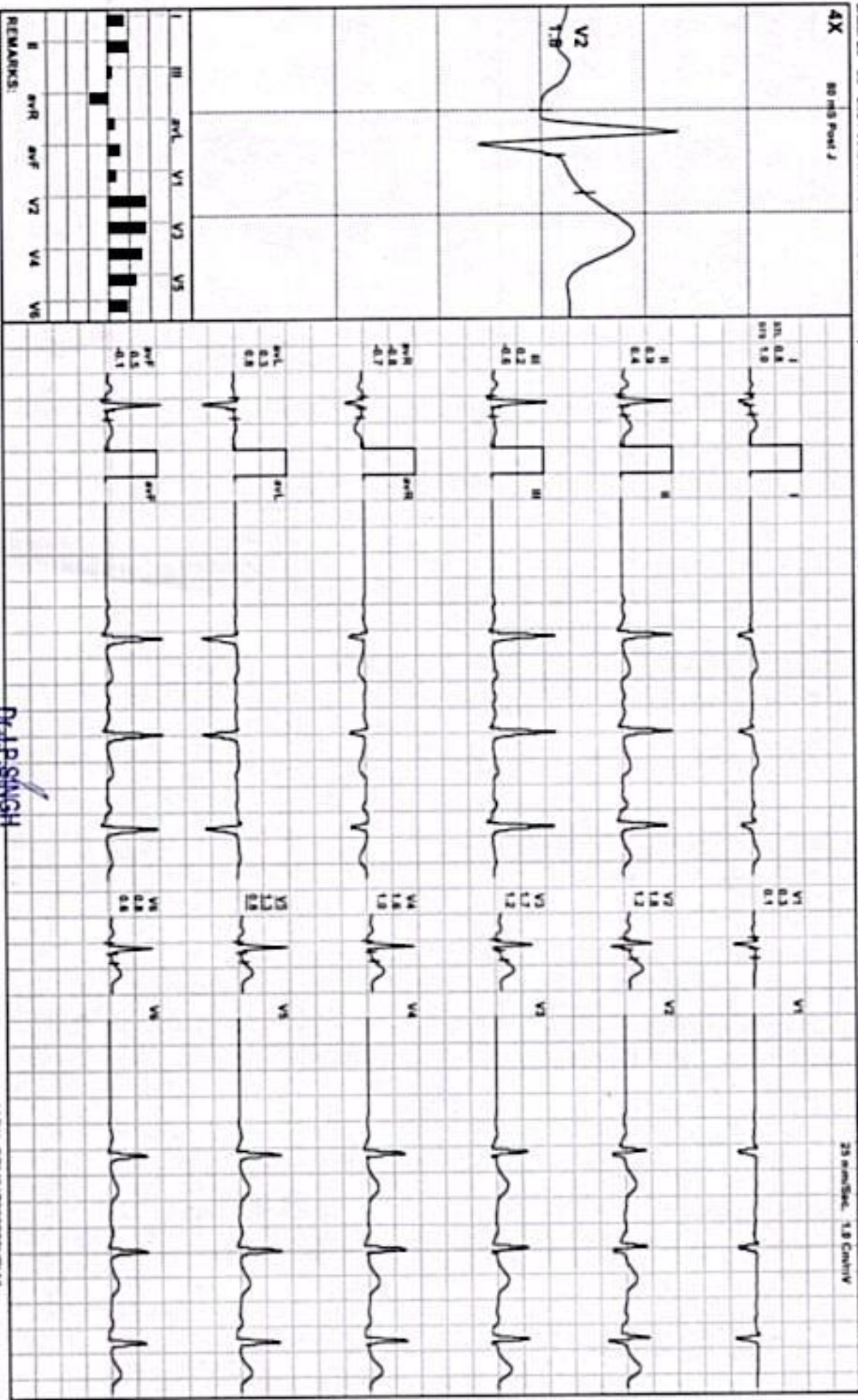

**Dr. J.P. Singh**

MD (Medicine) FACP (USA)  
 Director & Consultant Physician  
 JPK Clinic & Diagnostics  
 (A Unit of JPK Hospital & Trauma Center Pvt Ltd)

(ADX\_GEM21720030)PVAAnqms



MR VIVEK KUMAR / 31 Yrs / M / 166 Cms / 68 Kg / HR : 87

Date: 29 - 03 - 2024 09:54:44 AM METS: 1.87 @ 47 bpm 46% of THR BP: 132/78 mmHg Combined Meds: BLOC Ov Natch Ov/HF 0.05 HOLF 35 Hz

EX Time: 00:00 0.8 m/s 0.5%

4X 80 m/s Post J

25 mm/Sec. 1.8 Cm/Div

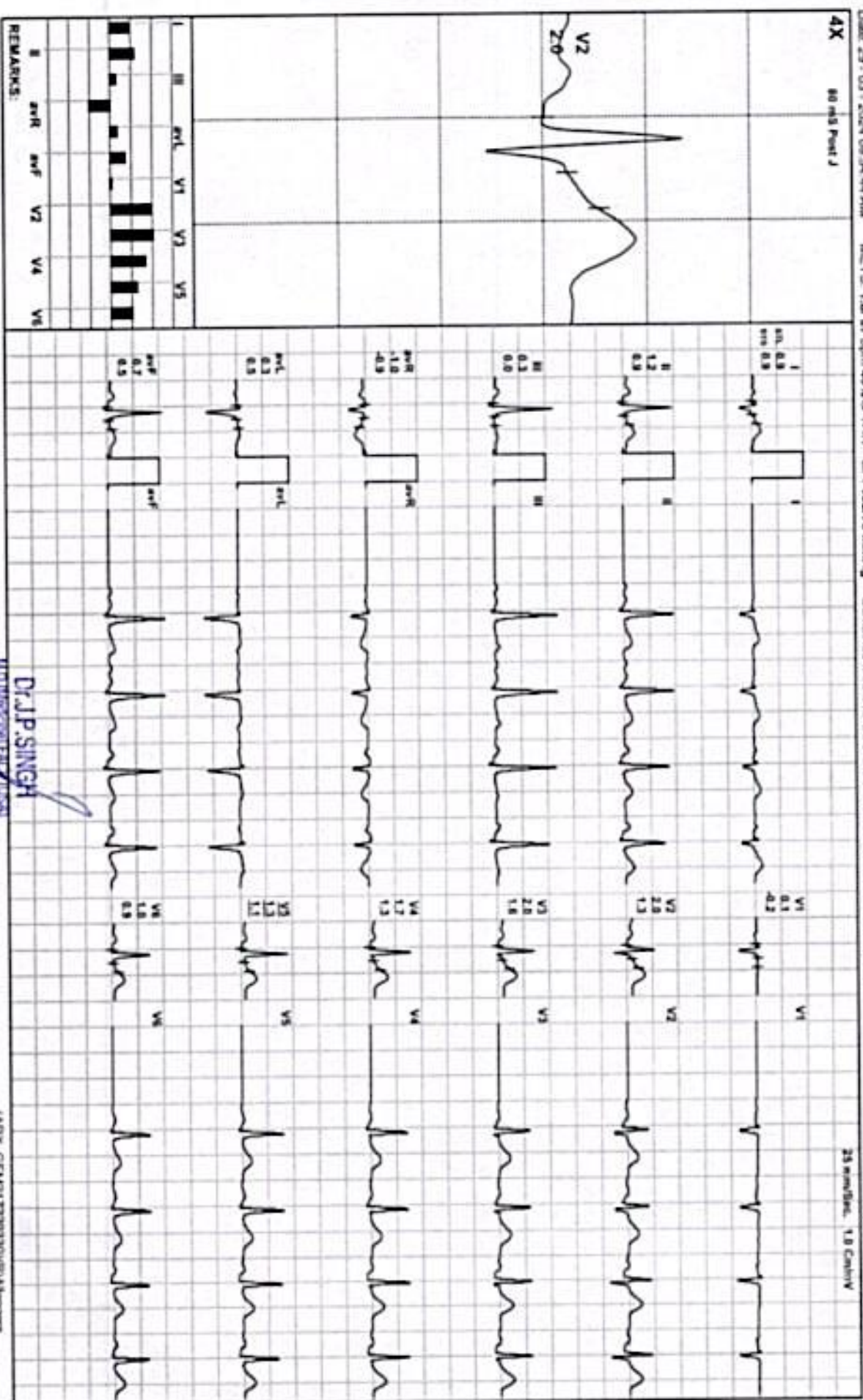

Dr. J.P. SINGH

Medical Director & Consultant Physician  
JPK Clinic & Diagnostics  
(Unit of JPK Hospital & Trauma Center Pvt.Ltd.)

ADIX\_GEMZ1722030309/9/4/8/9/9/9

**JPK HOSPITAL AND TRAUMA CENTER**

**MR VIVEK KUMAR / 31 YRS / M / 166 Cms / 68 Kg / HR : 92**

**BRUCE:HV(0:11)**



Date: 29-03-2024 09:54:44 AM METS: 1.8V 92 bpm 48% of THQ BP: 132/78 mmHg Corformed Medical/BLG Ov Neph Ov HF 0.05 HOLD 35 Hz

EXTime 00:00 0.8 mch, 0.0%  
25 mm/Sec, 1.2 Cm/Div

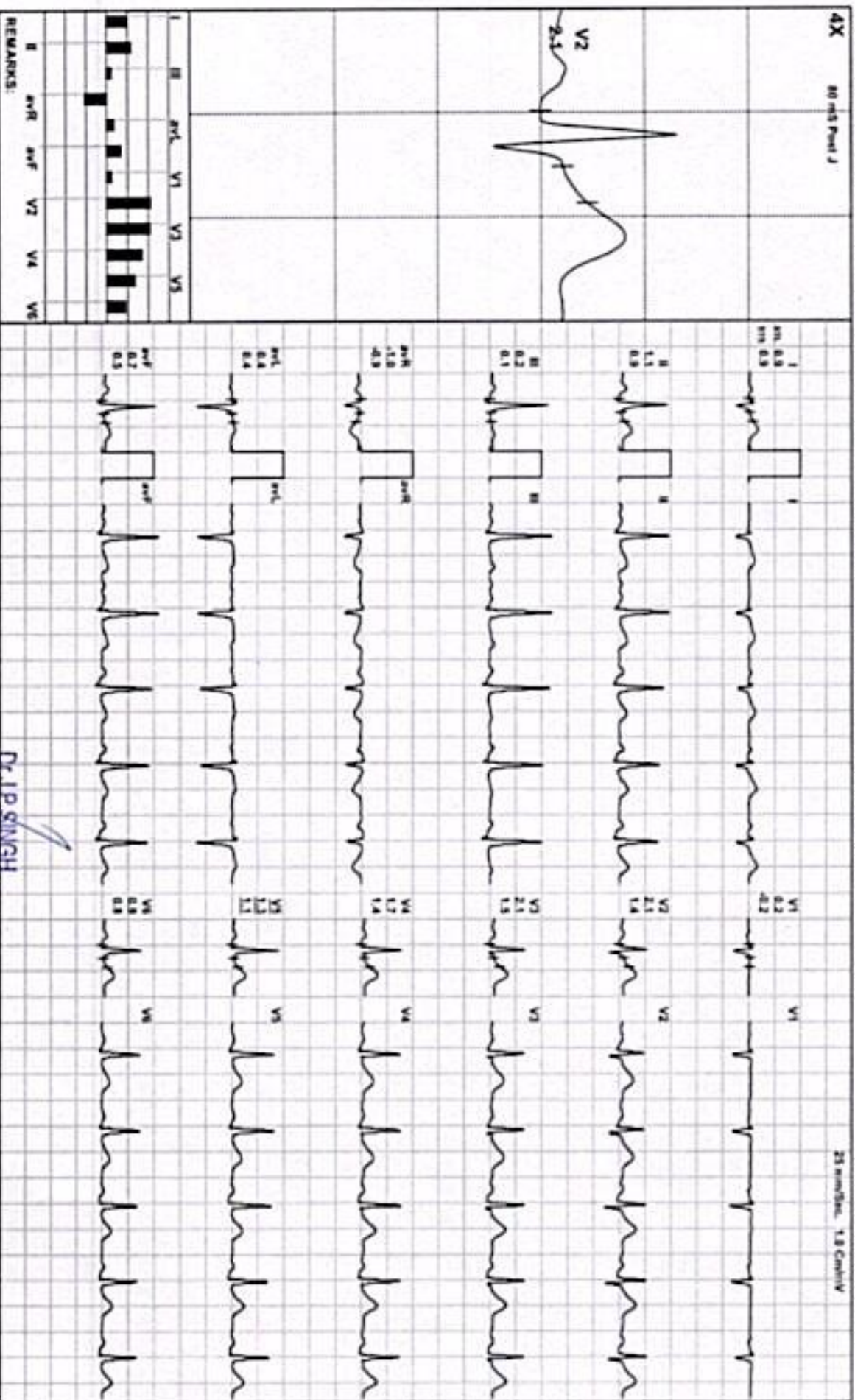

**Dr. J.P. SINGH**

**MD (Anesthesiologist) / FACP (USA)  
Director & Consultant Physician  
JPK Clinic & Diagnostics  
(A Unit of JPK Hospital & Trauma Center Pvt. Ltd.)**

ADOK\_GEMD17220300JPK/Amr/gms



**JPK HOSPITAL AND TRAUMA CENTER**

MR VIVEK KUMAR / 31 Yrs / M / 166 Cms / 69 Kg / HR : 94

BRUCE: Warm Up(0:14)



Date: 29 - 03 - 2024 09:54:44 AM

METS: 1.00 94 bpm 50% of THR BP: 132/78 mmHg

Combined Medians/ BLC Div Natch Div HF: 0.05 HbA1c: 35 Hz

EXTRIN: 00:00 0.8 mph 0.8%

25 mm/Sec. 1.8 CM/IV

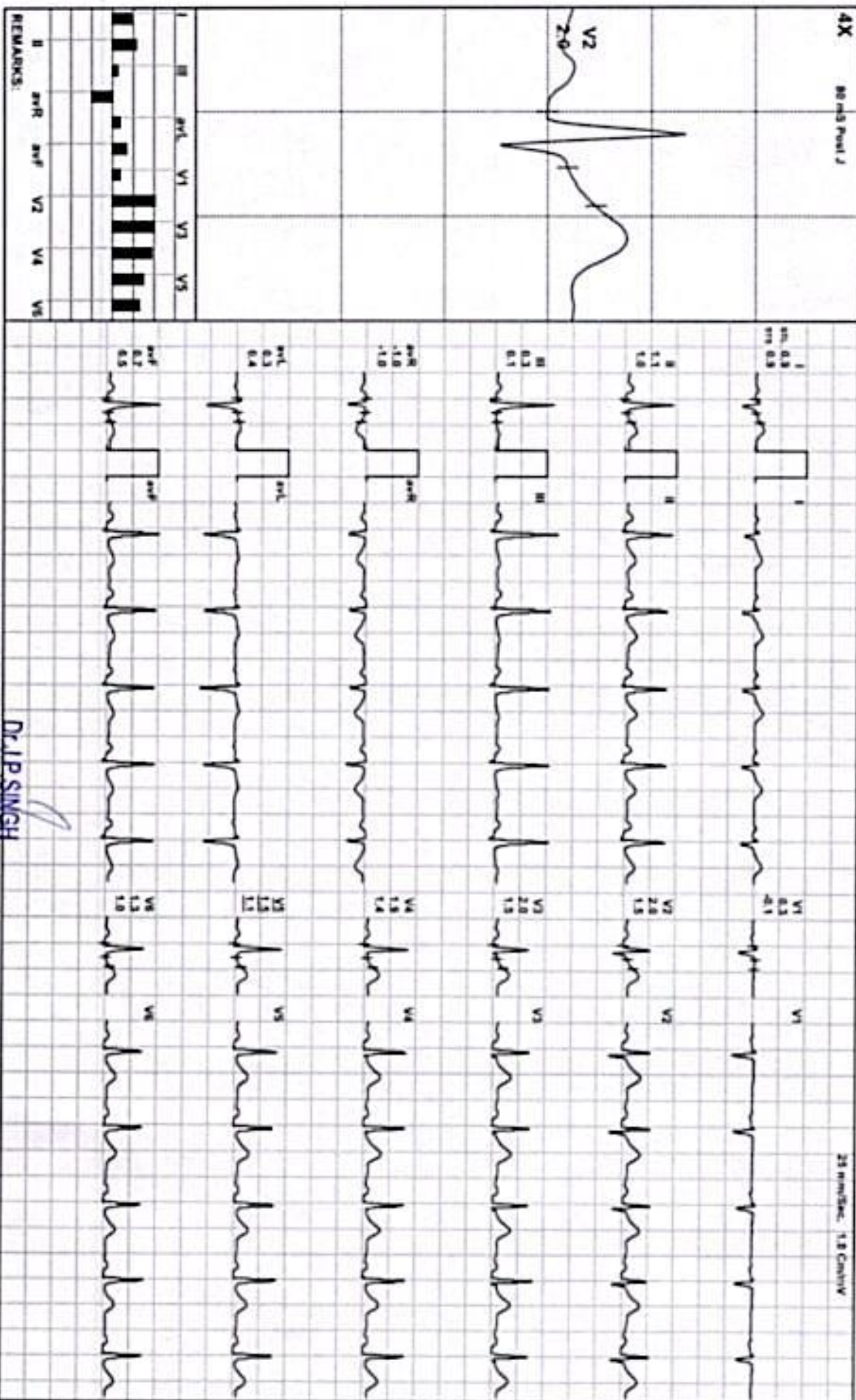

Dr. J.P. SINGH

MD (Medical) / FACP (USA)  
 Director & Consultant Physician  
 JPK Clinic & Diagnostics  
 (A Unit of JPK Hospital & Trauma Center (PILM))

(ADX\_GEND17220330)R/p/abhangra

**JPK HOSPITAL AND TRAUMA CENTER**

MR VIVEK KUMAR / 31 Yrs / M / 166 Cms / 69 Kg / HR : 89

Date: 29 - 03 - 2024 09:54:44 AM METS: 1.67 89 bpm 47% of THR BP: 132/78 mmHg Coronal Mediana/ILC Orv Natch Orv HF: 0.05 HOLF: 35 Hz

Extreme 00:00 0.8 m/s 0.8%

25 mm/Sec 1.8 Cm/IV

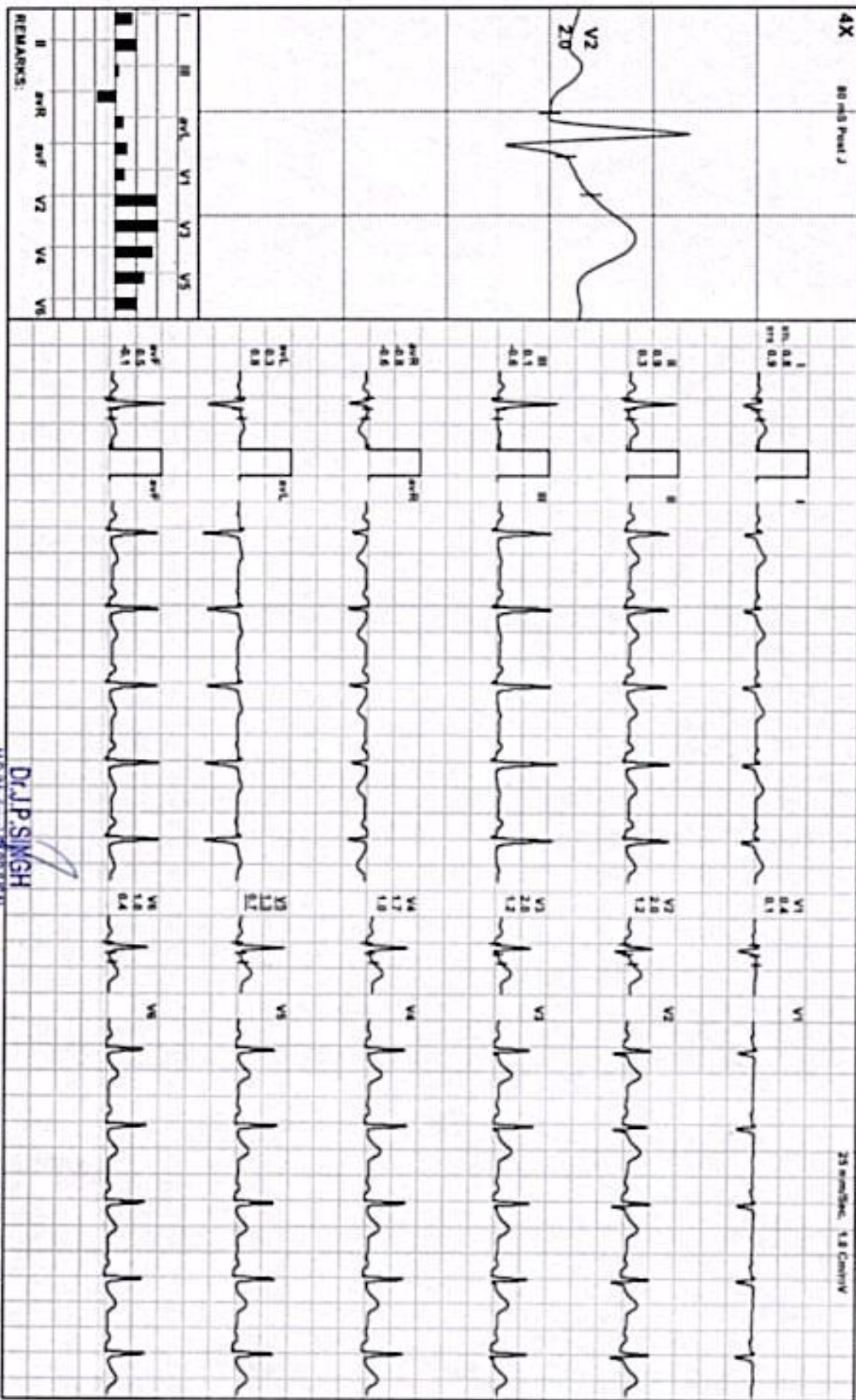

**Dr. J. P. SINGH**

MD (Medical) / FACP / USA  
 Director & Consultant Physician  
 JPK Clinic & Diagnostics  
 (Unit of JPK Hospital & Trauma Center Pvt. Ltd.)

(ADIX\_GEM21720030309/P/Alamgani)

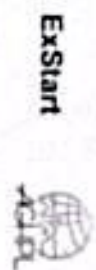

**JPK HOSPITAL AND TRAUMA CENTER**

MR VIVEK KUMAR / 31 Yrs / M / 166 Cms / 68 Kg / HR : 117

**BRUCE: Stage 1(3:00)**



Date: 29 - 03 - 2024 09:54:44 AM

METS: 4.21 117 bpm 82% of THR BP: 135/80 mmHg

Cardiac Meds/BLK Ovf Nason Ovf Hf 0.05 HELF 35 Hz

ETime: 03:00 1.7 mph 10.0%

25 mm/Sec. 1.8 Cm/IV

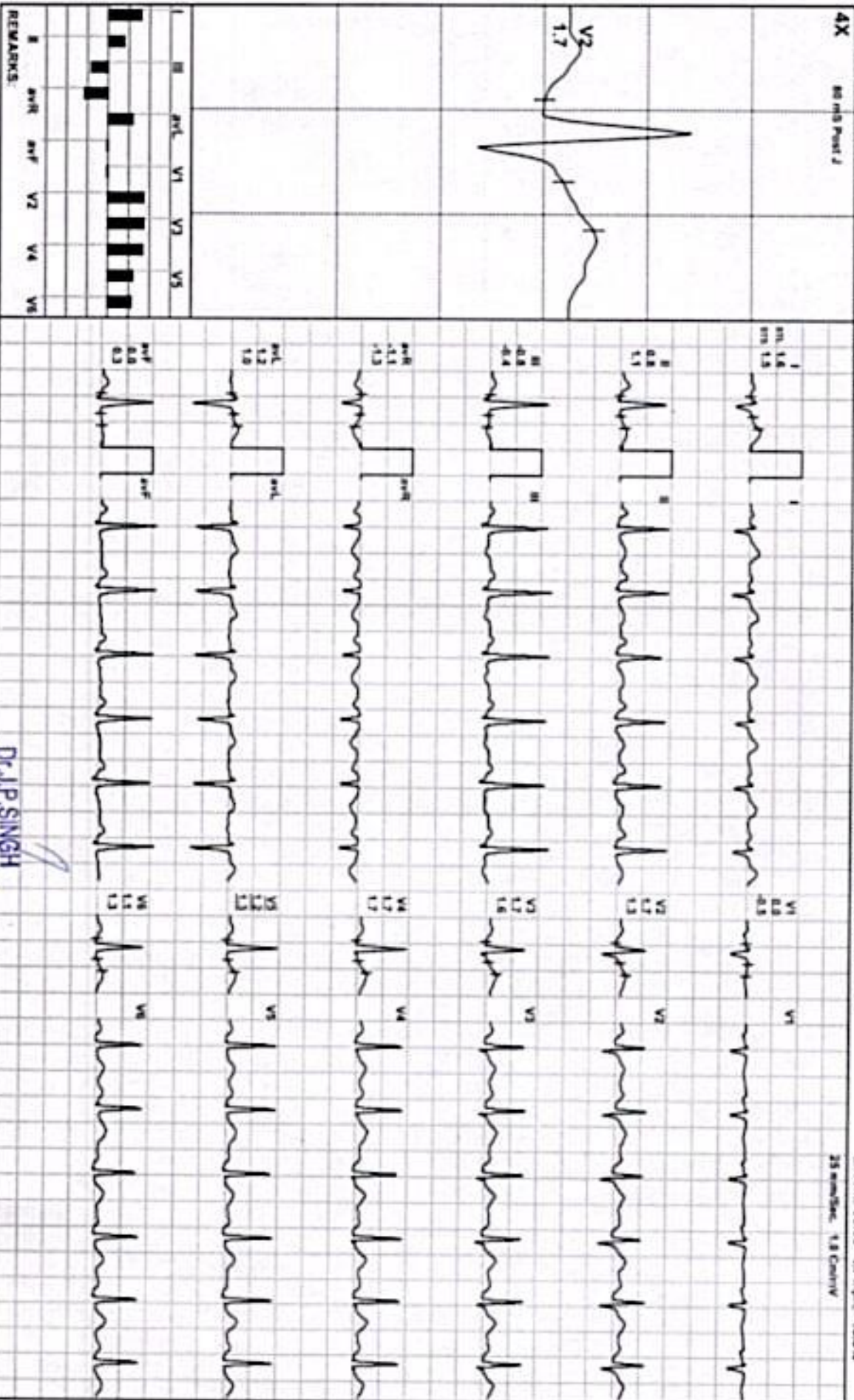

REMARKS:

**Dr. J.P. SINGH**

M.D. (PhD) Fellow, USA  
 Director & Consultant Physician  
 JPK Clinic & Diagnostics  
 (A Unit of JPK Hospital & Trauma Center Pvt.Ltd)

ADX\_GEM217200001/KJA/bangera

**JPK HOSPITAL AND TRAUMA CENTER**

MR VIVEK KUMAR / 31 Yrs / M / 166 Cms / 69 Kg / HR : 128

**BRUCE: Stage 2(3:00)**



Date: 29 - 03 - 2024 09:54:44 AM

METS: 7.5/ 128 bpm 68% of THR BP: 137/82 mmHg

Combined Meds: BLOC OLV NASH OLV HF 0.05 MG/LF 35 Hz

EXT: 06:00 2.5 min, 128%

25 min/Sec, 1.8 Cm/IV

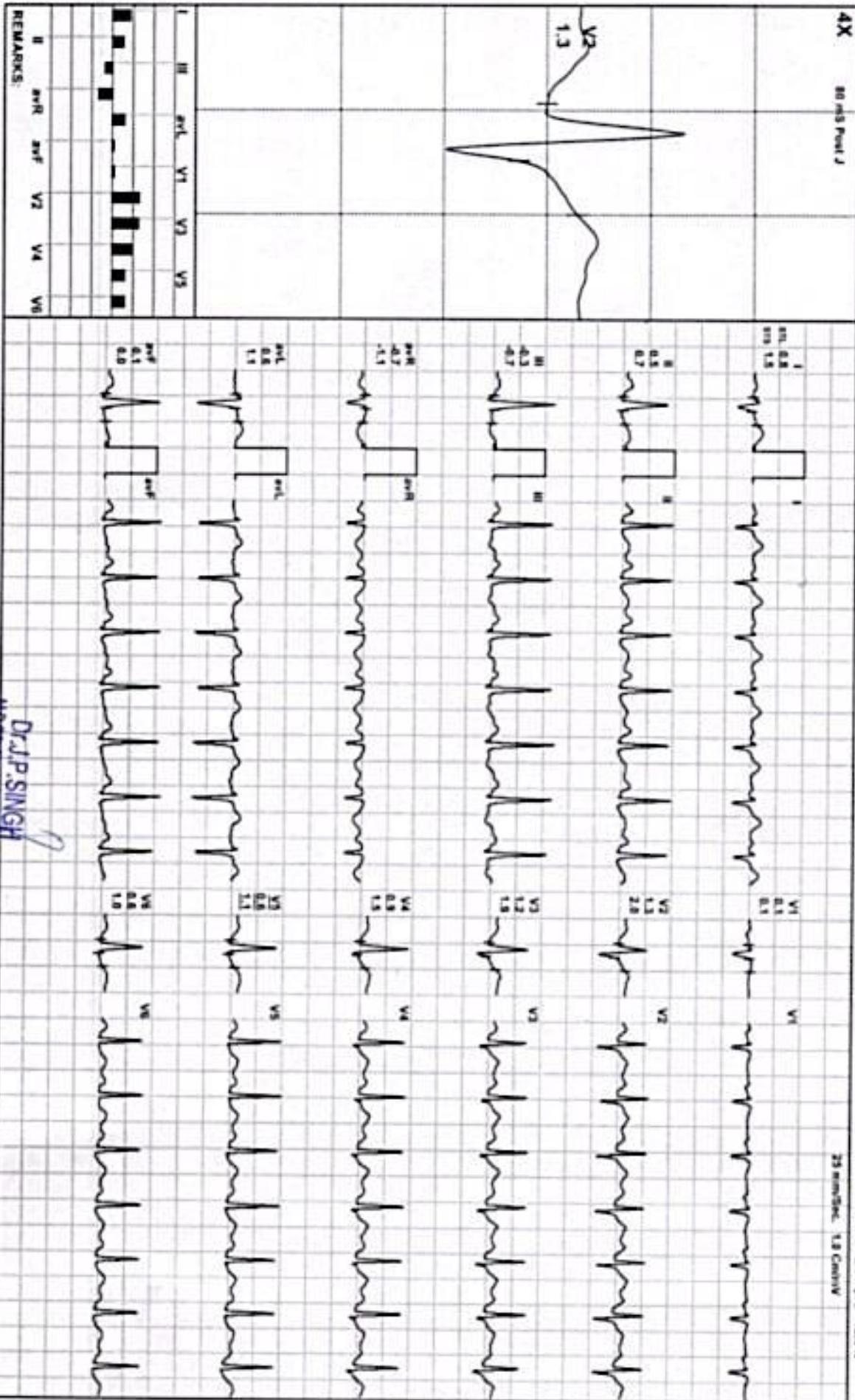

**Dr. J.P. SINGH**

MD (Internal Medicine) / FACP / ASA  
 Director & Consultant Physician  
 JPK Clinic & Diagnostics  
 (A Unit of JPK Hospital & Trauma Center (PILK))

(ADIC\_GEM01720000)/P/Amangr

**JPK HOSPITAL AND TRAUMA CENTER**

MR VIVEK KUMAR / 31 Yrs / M / 166 Cms / 69 Kg / HR : 140

**BRUCE: Stage 3(3:00)**



Date: 29-03-2024 09:54:44 AM METS: 18.2/ 140 bpm 74% of THR BP: 138/84 mmHg Combined Meds/Drugs: B/C Opi Natch Opi HF 0.05 mg/LF 35 Hz

Ex Time: 09:00 3.4 mph. 14.0%

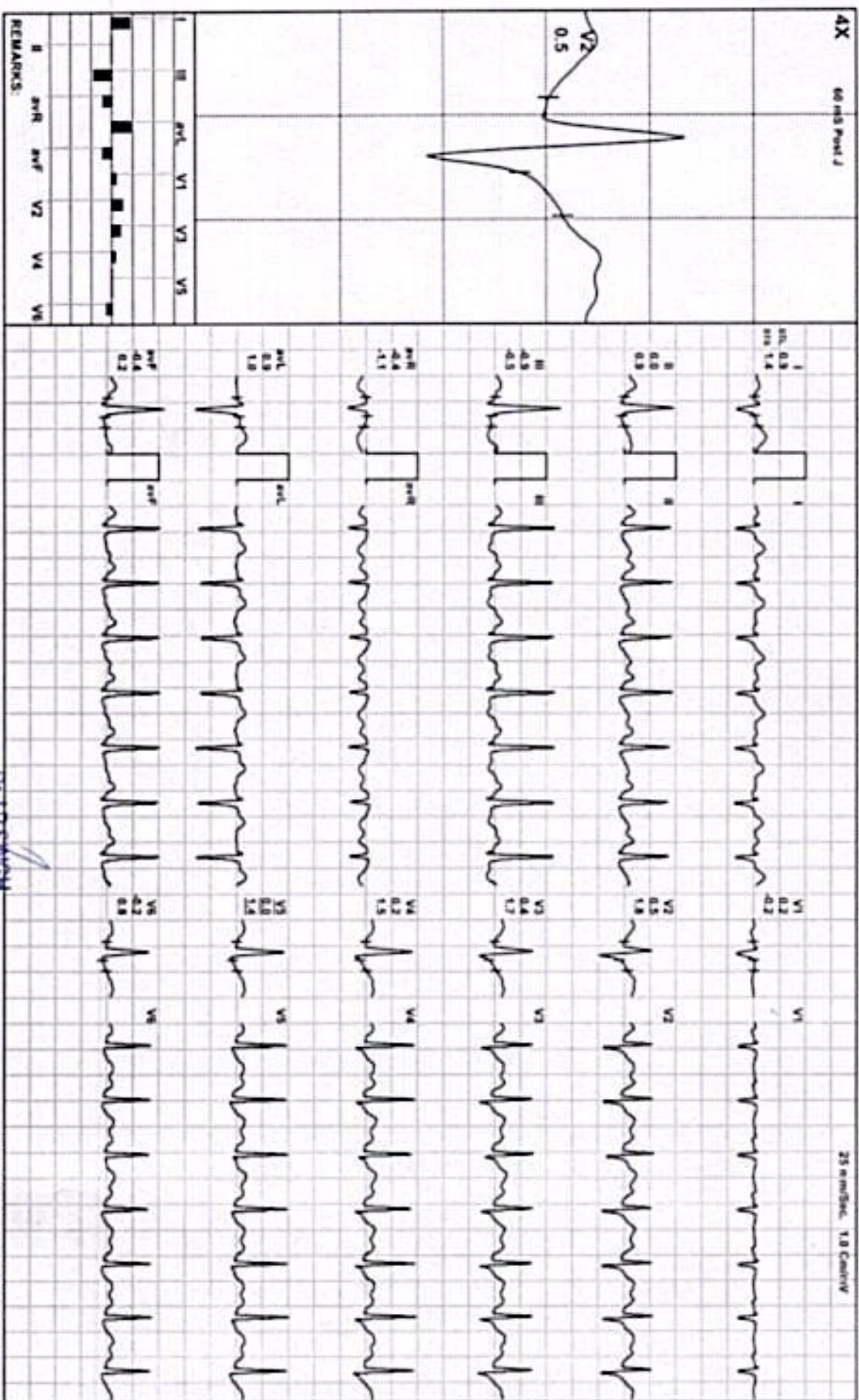

REMARKS:

Dr. J.P. Singh

MD (Medicine) / JPK (USA)  
 Director & Consultant Physician  
 JPK Clinic & Diagnostics  
 (A Unit of JPK Hospital & Trauma Center Pvt Ltd)

(ADX\_GEM217220330)JPK@Aamgen's

**JPK HOSPITAL AND TRAUMA CENTER**

MR VIVEK KUMAR / 31 Yrs / M / 166 Cms / 68 Kg / HR : 141

**PeaKEX**



Date: 29 - 03 - 2024 09:54:44 AM

METS: 19.3V 141 bpm 75% of THR

Combined Mediana/ BLC Div/ Natch Div/ HR: 0.05 Hz/ LF: 35 Hz

EXTime: 09:06 1.8 min, 0.0%

4X 60 ms Paper J

25 mm/Sec, 1.8 Cm/Div

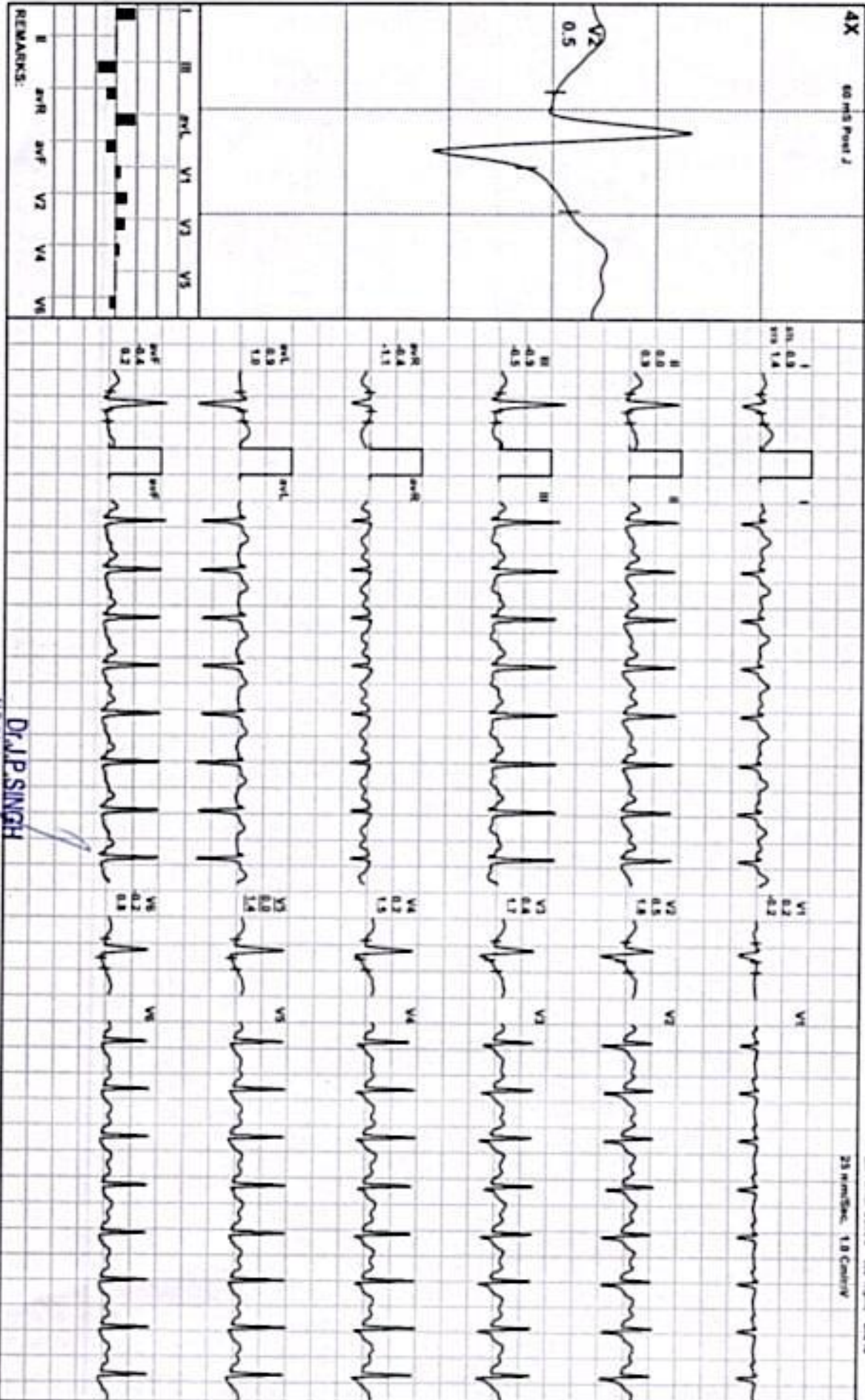

REMARKS:

**Dr. J.P. SINGH**

MD (Medical) FACP (USA)  
 Director & Consultant Physician  
 JPK Clinic & Diagnostics  
 (A Unit of JPK Hospital & Trauma Center PALLI)

(AOLX\_GEM217220330)R.P.Singh

**JPK HOSPITAL AND TRAUMA CENTER**

MR VIVEK KUMAR / 31 Yrs / M / 166 Cms / 68 Kg / HR : 122

Recovery(0:30)



Date: 29 - 03 - 2024 09:54:44 AM

METS: 7.2% 122 bpm 78% of THOR BP: 128/84 mmHg

Concord Medial/RLC Cav Natch Cav HF 0.95 HOLF 35 Hz

EXTime: 09:05 1.8 mps 0.8%  
25 mm/Sec 1.8 Cm/IV

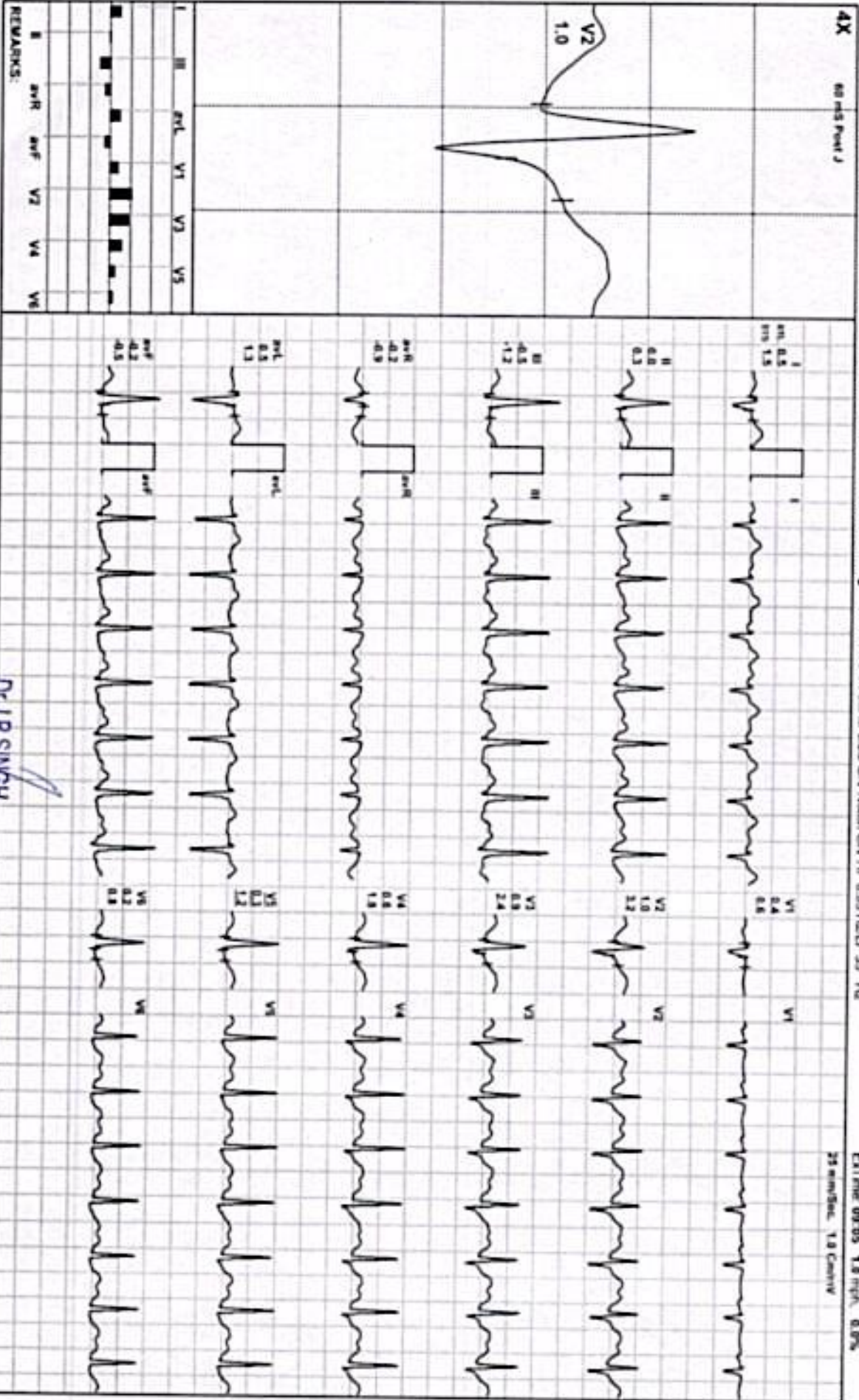

**Dr. J.P. SINGH**

MD (Medical) FCP (USA)  
Director & Consultant Physician  
JPK Clinic & Diagnostics  
(A Unit of JPK Hospital & Trauma Center PALLI)

(ADX\_GEM217220330)R/Adbergens

**JPK HOSPITAL AND TRAUMA CENTER**

MR VIVEK KUMAR / 31 Yrs / M / 166 Cms / 68 Kg / HR : 120

Date: 29 - 03 - 2024 09:54:44 AM METS: 4.3/ 120 bpm 83% of THR BP: 130/80 mmHg Conformed Medicine: BLC Oxy March Oxy HR: 0.09 HELLP: 35 Hz

Recovery(1:00)



EXTREM: 89-05 1.8 mph 6.0%

25 mm/Sec. 1.8 Cm/IV

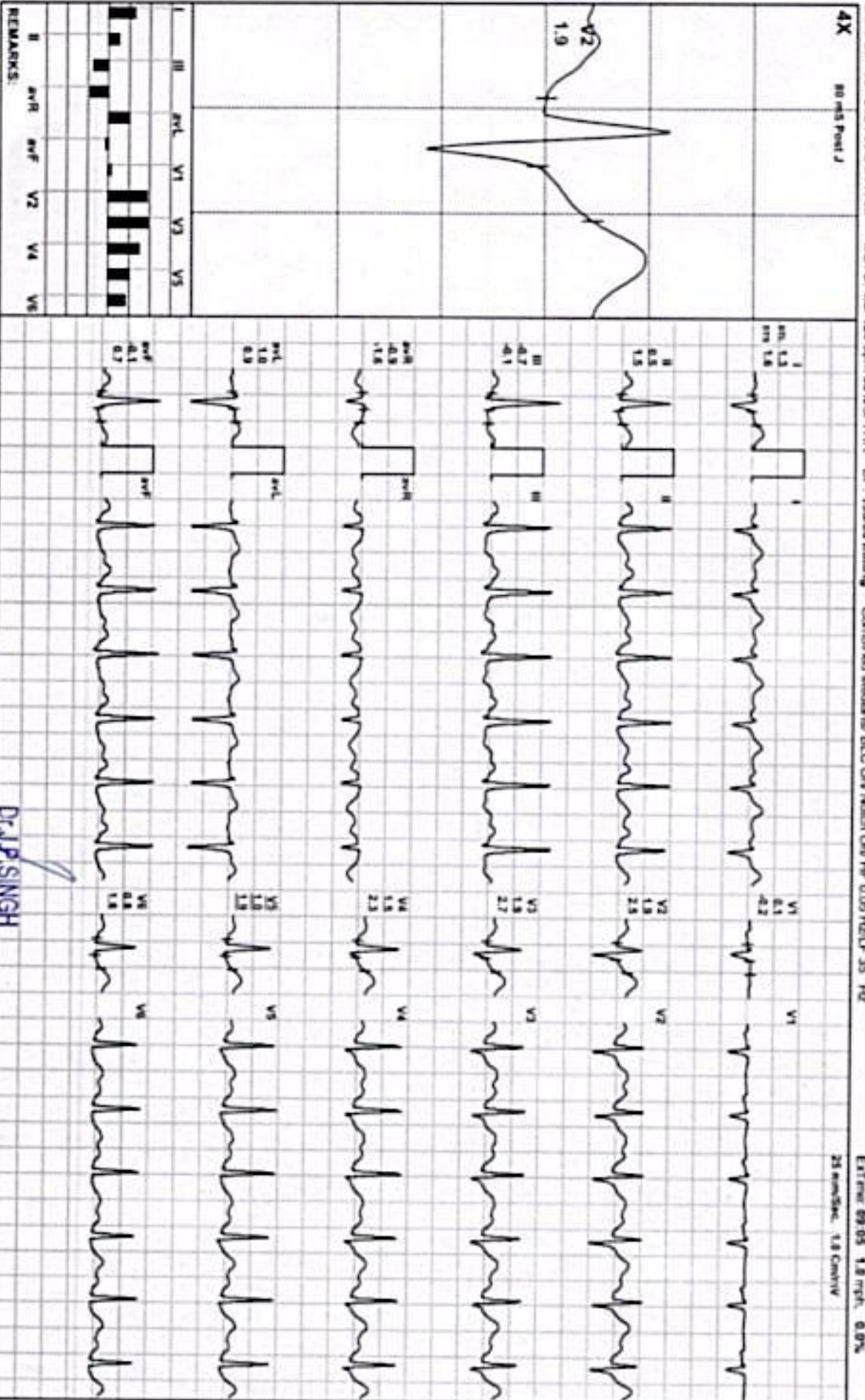

**Dr. P. SINGH**

M.D. (Nephrology) FACP (USA)  
 Director & Consultant Physician  
 JPK Clinic & Diagnostics  
 (A Unit of JPK Hospital & Trauma Center Pvt. Ltd.)

(ADEX\_G0240217202000)PVA@vivek.com



**JPK HOSPITAL AND TRAUMA CENTER**

Recovery(1:09)



MR VIVEK KUMAR / 31 Yrs / M / 166 Cms / 68 Kg / HR : 120

Date: 29 - 03 - 2024 09:54:44 AM METS: 3.3V 120 bpm 63% of THIR BP: 130/80 mmHg Combined Meds/IVC Div Numb Div HF 0.05 HELLF 35 Hz

EXTime: 09:05 8.0 min, 8.0%

4X 80 m/s Post J

23 mm/Sec, 1.8 Cm/Div

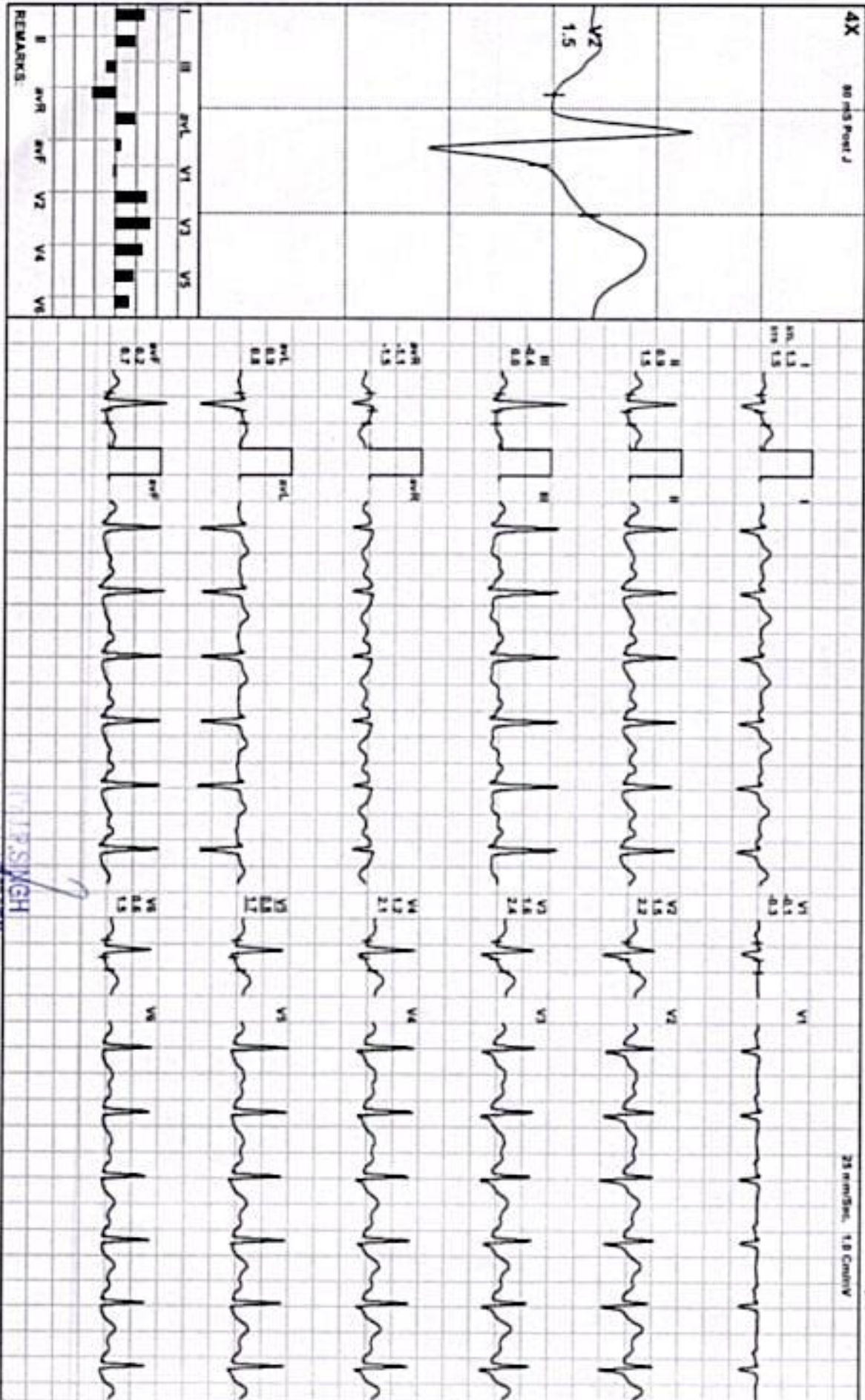

VIVEK SINGH

Director & Consultant Physician  
 SJK Clinic & Diagnostics  
 (JPK Hospital & Trauma Center MLTR)

(MOX\_GEM217220330)RJK/09/09/24

**JPK HOSPITAL AND TRAUMA CENTER**

SULTANPUR Email:

Report



MR VIVEK KUMAR / 31 Yrs / M / 166 Cms / 68 Kg  
 Date: 29 - 03 - 2024 09:54:44 AM Refd By: SELF Examined By: DR.PAWAN KUMAR SINGH

Stage	Time	Duration	Speed(mph)	Elevation	METs	Rate	%THR	BP	RPP	PVC	Comments
Supine	01:34	1:34	00.0	00.0	01.0	080	42 %	132/78	105	00	
Standing	01:45	0:11	00.0	00.0	01.0	087	46 %	132/78	114	00	
HV	01:56	0:11	00.0	00.0	01.0	092	49 %	132/78	121	00	
Warm Up	02:10	0:14	00.0	00.0	01.0	094	50 %	132/78	124	00	
ExStart	02:33	0:23	00.0	00.0	01.0	089	47 %	132/78	117	00	
BRUCE Stage 1	05:33	3:00	01.7	10.0	04.7	117	62 %	135/80	157	00	
BRUCE Stage 2	08:33	3:00	02.5	12.0	07.1	128	68 %	137/82	175	00	
BRUCE Stage 3	11:33	3:00	03.4	14.0	10.2	140	74 %	139/84	194	00	
PeakEx	11:38	0:05	01.0	00.0	10.3	141	75 %	139/84	195	00	
Recovery	12:08	0:30	01.0	00.0	07.3	132	70 %	139/84	183	00	
Recovery	12:38	1:00	01.0	00.0	04.3	120	63 %	130/80	156	00	
Recovery	12:47	1:09	00.0	00.0	03.3	120	63 %	130/80	156	00	

**FINDINGS :**

Exercise Time : 09:05  
 Initial HR (ExStr) : 89 bpm 47% of Target 189  
 Initial BP (ExStr) : 132/78 (mm/Hg)  
 Max Workload Attained : 10.3 Good response to induced stress  
 Max ST Dep Lead & Avg ST Value : III & -1.0 mm in PeakEx  
 Duke Treadmill Score : 07.6  
 Test End Reasons : Test Complete  
 Max HR Attained 141 bpm 75% of Target 189  
 Max BP Attained 139/84 (mm/Hg)  
 VOZMax : 36.1 ml/Kg/min (Fair)

**REPORT :**

TEST OBJECTIVE : ROUTINE CHECK UP  
 ACTIVITY : VERY ACTIVE

**Dr. J.P. SINGH**

MD (Medical) FRC (USA)

Director & Doctor in Charge

JPK Clinic & Diagnostics

110/111/112/113/114/115/116/117/118/119/120/121/122/123/124/125/126/127/128/129/130/131/132/133/134/135/136/137/138/139/140/141/142/143/144/145/146/147/148/149/150/151/152/153/154/155/156/157/158/159/160/161/162/163/164/165/166/167/168/169/170/171/172/173/174/175/176/177/178/179/180/181/182/183/184/185/186/187/188/189/190/191/192/193/194/195/196/197/198/199/200/201/202/203/204/205/206/207/208/209/210/211/212/213/214/215/216/217/218/219/220/221/222/223/224/225/226/227/228/229/230/231/232/233/234/235/236/237/238/239/240/241/242/243/244/245/246/247/248/249/250/251/252/253/254/255/256/257/258/259/260/261/262/263/264/265/266/267/268/269/270/271/272/273/274/275/276/277/278/279/280/281/282/283/284/285/286/287/288/289/290/291/292/293/294/295/296/297/298/299/300/301/302/303/304/305/306/307/308/309/310/311/312/313/314/315/316/317/318/319/320/321/322/323/324/325/326/327/328/329/330/331/332/333/334/335/336/337/338/339/340/341/342/343/344/345/346/347/348/349/350/351/352/353/354/355/356/357/358/359/360/361/362/363/364/365/366/367/368/369/370/371/372/373/374/375/376/377/378/379/380/381/382/383/384/385/386/387/388/389/390/391/392/393/394/395/396/397/398/399/400/401/402/403/404/405/406/407/408/409/410/411/412/413/414/415/416/417/418/419/420/421/422/423/424/425/426/427/428/429/430/431/432/433/434/435/436/437/438/439/440/441/442/443/444/445/446/447/448/449/450/451/452/453/454/455/456/457/458/459/460/461/462/463/464/465/466/467/468/469/470/471/472/473/474/475/476/477/478/479/480/481/482/483/484/485/486/487/488/489/490/491/492/493/494/495/496/497/498/499/500/501/502/503/504/505/506/507/508/509/510/511/512/513/514/515/516/517/518/519/520/521/522/523/524/525/526/527/528/529/530/531/532/533/534/535/536/537/538/539/540/541/542/543/544/545/546/547/548/549/550/551/552/553/554/555/556/557/558/559/560/561/562/563/564/565/566/567/568/569/570/571/572/573/574/575/576/577/578/579/580/581/582/583/584/585/586/587/588/589/590/591/592/593/594/595/596/597/598/599/600/601/602/603/604/605/606/607/608/609/610/611/612/613/614/615/616/617/618/619/620/621/622/623/624/625/626/627/628/629/630/631/632/633/634/635/636/637/638/639/640/641/642/643/644/645/646/647/648/649/650/651/652/653/654/655/656/657/658/659/660/661/662/663/664/665/666/667/668/669/670/671/672/673/674/675/676/677/678/679/680/681/682/683/684/685/686/687/688/689/690/691/692/693/694/695/696/697/698/699/700/701/702/703/704/705/706/707/708/709/710/711/712/713/714/715/716/717/718/719/720/721/722/723/724/725/726/727/728/729/730/731/732/733/734/735/736/737/738/739/740/741/742/743/744/745/746/747/748/749/750/751/752/753/754/755/756/757/758/759/760/761/762/763/764/765/766/767/768/769/770/771/772/773/774/775/776/777/778/779/780/781/782/783/784/785/786/787/788/789/790/791/792/793/794/795/796/797/798/799/800/801/802/803/804/805/806/807/808/809/810/811/812/813/814/815/816/817/818/819/820/821/822/823/824/825/826/827/828/829/830/831/832/833/834/835/836/837/838/839/840/841/842/843/844/845/846/847/848/849/850/851/852/853/854/855/856/857/858/859/860/861/862/863/864/865/866/867/868/869/870/871/872/873/874/875/876/877/878/879/880/881/882/883/884/885/886/887/888/889/890/891/892/893/894/895/896/897/898/899/900/901/902/903/904/905/906/907/908/909/910/911/912/913/914/915/916/917/918/919/920/921/922/923/924/925/926/927/928/929/930/931/932/933/934/935/936/937/938/939/940/941/942/943/944/945/946/947/948/949/950/951/952/953/954/955/956/957/958/959/960/961/962/963/964/965/966/967/968/969/970/971/972/973/974/975/976/977/978/979/980/981/982/983/984/985/986/987/988/989/990/991/992/993/994/995/996/997/998/999/1000

OTHER INVESTIGATION : NO  
REASON FOR TERMINATION : TEST COMPLETE  
EXERCISE TOLERANCE : GOOD  
EXERCISE INDUCED ARRHYTHMIAS : NO  
HAEMODYNAMIC RESPONSE : NORMAL  
CHRONOTROPIC RESPONSE : NORMAL  
FINAL IMPRESSION : STRESS TEST IS NEGATIVE FOR EXERCISE INDUCED ISCHAEMIC HEART DISEASE

**Dr. J.P. SINGH**  
M.D. (Medicine), FRCP (UK),  
Director & Consultant Physician  
JPK Clinic & Diagnostics  
(Wing of JPK Hospital, 1 Trauma Centre, PULKA)