



Aravali Hospital

332, Ambamata Scheme, Udaipur - 313 004
T: 91 294 2430222, 2431222
email : aravalihospital@yahoo.com



गुणवत्ता पूर्ण चिकित्सा सेवाओं के लिये
भारत सरकार की
क्वालिटी काउंसिल ऑफ इण्डिया (QCI-NABH)
द्वारा प्रमाणित

Name Mrs. SAJJAN KANWAR BOB	Visit Date & Time 07/03/2024	PATIENT ID 112316543
Age 49 Yrs Sex Female	Test Authenticated at : 07/03/2024 17:22:20	Ref. By



HAEMATOLOGY

Test Name	Value	Status	Unit	Biological Ref Interval
HAEMOGLOBIN (HB)	12.0		gm %	11.0 - 16.0
RBC Count	4.70		X10 ⁶ /UL	3.50 - 5.50
PCV	34.5	L	%	36.0 - 48.0
MEAN CORP. VOLUME (MCV)	73.4	L	fL	80.0 - 99.0
MEAN CORP. HB (MCH)	25.6	L	pg	27.0 - 32.0
MEAN CORP. HB CON. (MCHC)	34.8		g/dL	32.0 - 36.0
RDW-CV	15.2		%	11.0 - 16.0
RDW-SD	42.4		fl	35.0 - 56.0
TLC Count	7.07		/cmm	4.00 - 11.00
Differential Leucocyte Count (DLC)				
POLYMORPH	67		%	45 - 75
LYMPHOCYTE	26		%	20 - 45
EOSINOPHIL	02		%	01 - 06
MONOCYTE	05		%	01 - 10
BASOPHIL	00		%	00 - 01
TOTAL PLATELET COUNT	277		x10 ³ /uL	150 - 450
MPV	9.2			7.4 - 10.4
PDW	14.3		%	10.0 - 17.0
PCT	0.3		%	0.1 - 0.3
P-LCR	26.2		%	11.0 - 45.0
P-LCC	73.0			30.0 - 90.0
ESR	59	H	mm/Ist hr.	0 - 20



DR. NARENDRA MOGRA
RMC NO5394



Aravali Hospital

332, Ambamata Scheme, Udaipur - 313 004
T: 91 294 2430222, 2431222
email : aravalihospital@yahoo.com



गुणवत्ता पूर्ण चिकित्सा सेवाओं के लिये
भारत सरकार की
क्वालिटी काउंसिल ऑफ इण्डिया (QCI-NABH)
द्वारा प्रमाणित

Name Mrs. SAJJAN KANWAR BOB	Visit Date & Time 07/03/2024	PATIENT ID 112316543
Age 49 Yrs Sex Female	Test Authenticated at : 07/03/2024 17:22:20	Ref. By



HAEMATOLOGY

Test Name	Value	Status	Unit	Biological Ref Interval
-----------	-------	--------	------	-------------------------

Blood Group (ABORH)	'B'	POSITIVE		
---------------------	-----	----------	--	--



DR. NARENDRA MOGRA
RMC NO5394



Aravali Hospital

332, Ambamata Scheme, Udaipur - 313 004
T: 91 294 2430222, 2431222
email : aravalihospital@yahoo.com



गुणवत्ता पूर्ण चिकित्सा सेवाओं के लिये
भारत सरकार की
क्वालिटी काउंसिल ऑफ इण्डिया (QCI-NABH)
द्वारा प्रमाणित

Name Mrs. SAJJAN KANWAR BOB	Visit Date & Time 07/03/2024	PATIENT ID 112316543
Age 49 Yrs Sex Female	Test Authenticated at : 07/03/2024 17:22:20	Ref. By



Test Name	Value	Status	Unit	Biological Ref Interval
-----------	-------	--------	------	-------------------------

LIPID PROFILE

CHOLESTEROL TOTAL	290.00	H	mg/dl	<200.00
TRIGLYCERIDES	138.87		mg/dl	0.00 - 200.00
HDL CHOLESTEROL	35.03		mg/dl	30.00 - 65.00
LDL CHOLESTROL	227.00	H	mg/dl	35.00 - 100.00
VLDL CHOLESTEROL	28.00		mg/dl	12.00 - 35.00
CHOLESTEROL TOTAL / HDL RATIO	8.28	H		0.00 - 4.90
CHOLESTEROL LDL / HDL RATIO	6.48	H		0.00 - 5.00



DR. NARENDRA MOGRA
RMC NO5394



Aravali Hospital

332, Ambamata Scheme, Udaipur - 313 004
T: 91 294 2430222, 2431222
email : aravalihospital@yahoo.com



गुणवत्ता पूर्ण चिकित्सा सेवाओं के लिये
भारत सरकार की
क्वालिटी काउंसिल ऑफ इण्डिया (QCI-NABH)
द्वारा प्रमाणित

Name Mrs. SAJJAN KANWAR BOB	Visit Date & Time 07/03/2024	PATIENT ID 112316543
Age 49 Yrs Sex Female	Test Authenticated at : 07/03/2024 17:22:20	Ref. By



Test Name	Value	Status	Unit	Biological Ref Interval
-----------	-------	--------	------	-------------------------

LIVER FUNCTION TEST (LFT)

BILIRUBIN-TOTAL	0.46		mg/dl	0.20 - 1.20
BILIRUBIN-DIRECT	0.12		mg/dl	0.00 - 0.25
BILIRUBIN-INDIRECT	0.34		mg/dl	0.10 - 0.40
SGOT-AST	27.26		U/L	0.00 - 35.00
SGPT-ALT	20.83		U/L	0.00 - 45.00
ALKALINE PHOSPHATASE	72.00		IU/L	35.00 - 129.00
PROTIEN-TOTAL	7.32		gm/dl	6.00 - 8.50
ALBUMIN	4.41		gm/dl	3.50 - 5.20
GLOBULIN	2.91		gm/dl	2.50 - 4.00
A:G RATIO	1.52			1.10 - 2.20



DR. NARENDRA MOGRA
RMC NO5394



Aravali Hospital

332, Ambamata Scheme, Udaipur - 313 004
T: 91 294 2430222, 2431222
email : aravalihospital@yahoo.com



गुणवत्ता पूर्ण चिकित्सा सेवाओं के लिये
भारत सरकार की
क्वालिटी काउंसिल ऑफ इण्डिया (QCI-NABH)
द्वारा प्रमाणित

Name Mrs. SAJJAN KANWAR BOB	Visit Date & Time 07/03/2024	PATIENT ID 112316543
Age 49 Yrs Sex Female	Test Authenticated at : 07/03/2024 17:22:20	Ref. By



BIOCHEMISTRY

Test Name	Value	Status	Unit	Biological Ref Interval
BLOOD SUGAR (FASTING)	91.9		mg/dl	60.0 - 110.0
BLOOD SUGAR (PP)	128.3		mg/dl	110.0 - 140.0
CREATININE	0.81		mg/dl	0.50 - 1.30
URIC ACID	4.45		mg/dl	2.60 - 7.20
BUN	12.40		mg/dl	7.00 - 22.00



DR. NARENDRA MOGRA
RMC NO5394



Aravali Hospital

332, Ambamata Scheme, Udaipur - 313 004
T: 91 294 2430222, 2431222
email : aravalihospital@yahoo.com



गुणवत्ता पूर्ण चिकित्सा सेवाओं के लिये
भारत सरकार की
क्वालिटी काउंसिल ऑफ इण्डिया (QCI-NABH)
द्वारा प्रमाणित

Name Mrs. SAJJAN KANWAR BOB	Visit Date & Time 07/03/2024	PATIENT ID 112316543
Age 49 Yrs Sex Female	Test Authenticated at : 07/03/2024 17:22:20	Ref. By



BIOCHEMISTRY

Test Name	Value	Status	Unit	Biological Ref Interval
HBA1C				
GLYCOSYLATED HAEMOGLOBIN-A1C	5.20		%	Below 6.5% : Good Control 6.5% - 7% : Fair Control 7.0% - 8% : Unsatisfactory Control >8% Poor Control
AVERAGE BLOOD GLUCOSE (ABG) Method: Derived from HbA1c Value	102.54		%	90 - 120 Good Control 121 - 150 Fair Control 151 - 180 Unsatisfactory Control > 180 Poor Control



DR. NARENDRA MOGRA
RMC NO5394



Aravali Hospital

332, Ambamata Scheme, Udaipur - 313 004
T: 91 294 2430222, 2431222
email : aravalihospital@yahoo.com



गुणवत्ता पूर्ण चिकित्सा सेवाओं के लिये
भारत सरकार की
क्वालिटी काउंसिल ऑफ इण्डिया (QCI-NABH)
द्वारा प्रमाणित

Name Mrs. SAJJAN KANWAR BOB	Visit Date & Time 07/03/2024	PATIENT ID 112316543
Age 49 Yrs Sex Female	Test Authenticated at : 07/03/2024 17:22:20	Ref. By



IMMUNOLOGY

Test Name	Value	Status	Unit	Biological Ref Interval
T3	1.07		ng/ml	0.87 - 1.78
T4	8.43		ug/dl	4.82 - 15.65
TSH	6.659	H	micro U/ml	0.340 - 5.600

TSH levels may be affected by acute illness and drugs like dopamine and gluco corticoids.

Low or undetectable TSH is suggestive of Grave's disease

TSH between 5.5 to 15.0 with normal T3,T4 indicates impaired thyroid hormone or subclinical hypothyroidism or normal T3,T4 with slightly low TSH suggests subclinical hyperthyroidism

TSH suppression does not reflect severity of hyperthyroidism therefore, measurement of FT3,FT4 is important.

Free T3 is first hormone to increase in early hyperthyroidism.
Only TSH level can prove to be misleading in patients on treatment.

Therefore Free T3, Free T4 along with TSH should be checked.
During pregnancy clinically T3T4 can be high and TSH can be slightly low.



DR. NARENDRA MOGRA
RMC NO5394



Aravali Hospital

332, Ambamata Scheme, Udaipur - 313 004
T: 91 294 2430222, 2431222
email : aravalihospital@yahoo.com



गुणवत्ता पूर्ण चिकित्सा सेवाओं के लिये
भारत सरकार की
क्वालिटी काउंसिल ऑफ इण्डिया (QCI-NABH)
द्वारा प्रमाणित

Name Mrs. SAJJAN KANWAR BOB	Visit Date & Time 07/03/2024	PATIENT ID 112316543
Age 49 Yrs Sex Female	Test Authenticated at : 07/03/2024 17:22:20	Ref. By



CLINICAL PATHOLOGY

Test Name	Value	Status	Unit	Biological Ref Interval
-----------	-------	--------	------	-------------------------

URINE EXAMINATION

PHYSICAL EXAMINATION

QUANTITY	20
COLOUR	PALE YELLOW
SPECIFIC GRAVITY	QNS
APPEARANCE	CLEAR
DEPOSITS	NIL
PH	ACIDIC

CHEMICAL EXAMINATION

ALBUMIN	NIL
SUGAR	NIL

MICROSCOPY EXAMINATION

EPITHELIAL CELLS	2-3	/HPF
PUS CELLS	OCCASIONAL	/HPF
RBC'S	NIL	/HPF
CASTS	ABSENT	
CRYSTALS	ABSENT	
BACTERIA	NIL	
YEAST CELLS	NIL	
TRICHOMONAS VAGINALIS	NIL	
SPERMATOZOA	NIL	
OTHERS	NIL	



DR. NARENDRA MOGRA
RMC NO5394
DR. HUSSAIN ALI RANGWALA



Aravali Hospital

332, Ambamata Scheme, Udaipur - 313 004
T: 91 294 2430222, 2431222
email : aravalihospital@yahoo.com



गुणवत्ता पूर्ण चिकित्सा सेवाओं के लिये
भारत सरकार की
क्वालिटी काउंसिल ऑफ इण्डिया (QCI-NABH)
द्वारा प्रमाणित

Name Mrs. SAJJAN KANWAR BOB	Visit Date & Time 07/03/2024	PATIENT ID 112316543
Age 49 Yrs Sex Female	Test Authenticated at : 07/03/2024 17:22:20	Ref. By



CLINICAL PATHOLOGY

Test Name	Value	Status	Unit	Biological Ref Interval
URINE SUGAR FASTING SampleType URINE	NIL			

*** End of Report ***



DR. NARENDRA MOGRA
RMC NO5394
DR. HUSSAIN ALI RANGWALA

Rate 80 . Age not entered, assumed to be 50 years old for purpose of ECG interpretation
 . Sinus rhythm.....normal P axis, V-rate 50- 99
 PR 141 . Low voltage, extremity leads.....all extremity leads <0.5mV
 QRS 83 . Borderline prolonged QT interval.....QTc >485ms
 QT 439 . Baseline wander in lead(s) V6
 QTc 507

--AXIS--

P 74
 QRS 31
 T 86

12 Lead; Standard Placement

- BORDERLINE ECG -

Unconfirmed Diagnosis

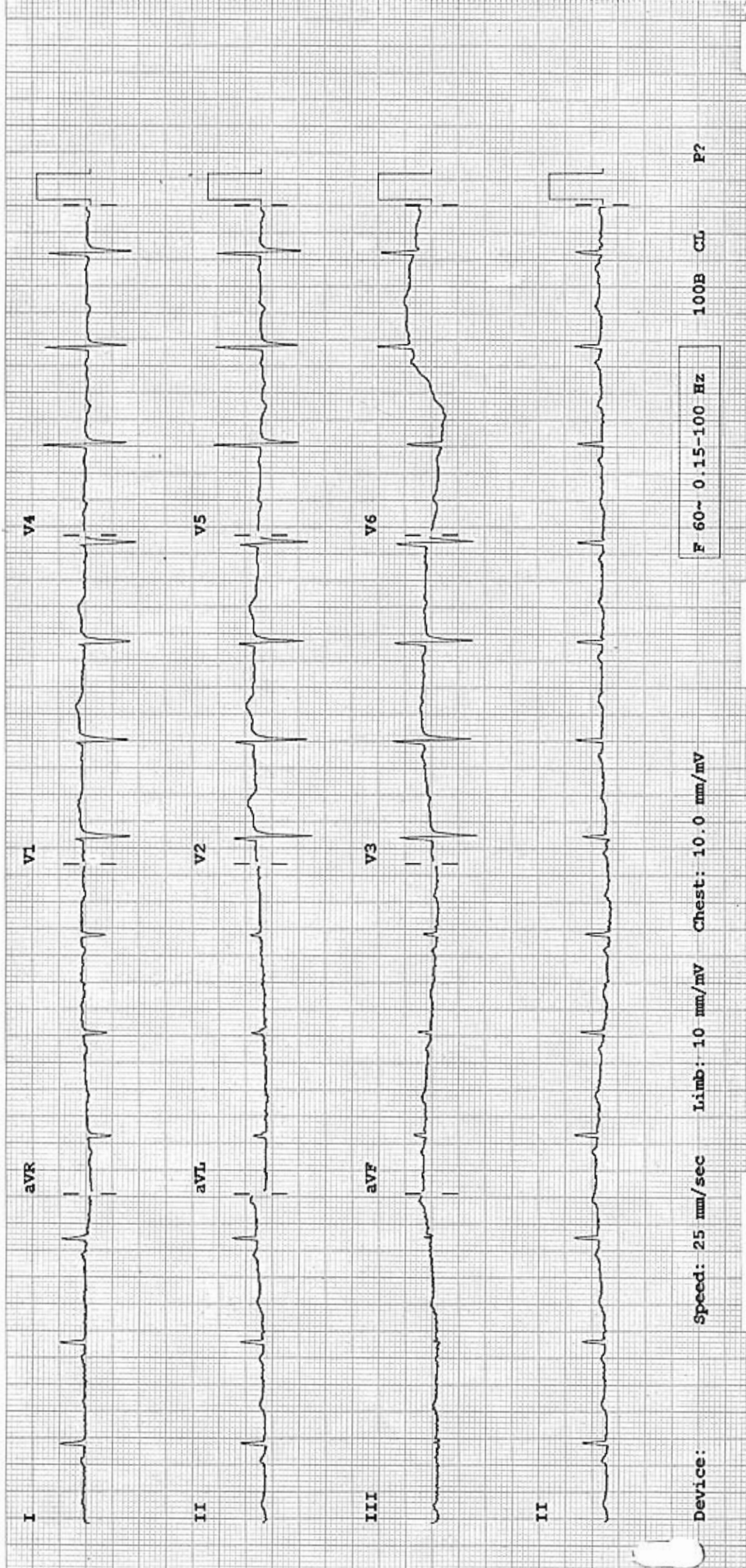

Device:

Speed: 25 mm/sec

Limb: 10 mm/mV

Chest: 10.0 mm/mV

F 60~ 0.15-100 Hz

100B CL

P?



Aravali Hospital

332, Ambamata Scheme, Udaipur - 313 004
T: 91 294 2430222, 2431222
email : aravalihospital@yahoo.com



गुणवत्ता पूर्ण चिकित्सा सेवाओं के लिये
भारत सरकार की
क्वालिटी काउंसिल ऑफ इण्डिया (QCI-NABH)
द्वारा प्रमाणित

Date: 07/03/2024			
Patient's Name :	MS. SAJJAN KUNWAR	Age: 49 yrs	Sex: Female
Ref. By:	Dr. Y.K. BOLIYA		

ULTRA SONOGRAPHY REPORT -UPPER ABDOMEN

Liver	Liver is normal in size, shape, position & contour with normal homogenous echopattern. No evidence of any focal lesion is seen. IHBR are not dilated. Portal vein measures 13 mm. IVC is normal.
Gall bladder	GB is normal in size & shape. Its wall thickness is normal. No evidence of any calculi is seen. No pericholecystic fluid collection is seen.
Pancreas	Pancreas is normal in size, shape, position & contour with normal homogenous echo pattern. Pancreatic duct is not dilated.
Spleen	Spleen is normal in size, shape, position and contour with normal homogenous echopattern. Splenic vein is not dilated.
Kidneys	Both kidneys are normal in size, shape, position & contour with well differentiated corticomedullary junction and normal cortical thickness. Pelvicalyceal system is not dilated. No evidence of any calculi is seen. Visualized portion of ureters appears normal. Right kidney measures 94x39 mm. Left kidney measures 92x38 mm.
Urinary Bladder	Urinary bladder is well distended with urine & is normal in size, shape & contour with normal & smooth walls.
Uterus	Uterus is normal in size, shape & contour. It is retroverted & retroflexed in position with hypertrophied cervix. Uterus measures 86x56x45 mm
Endometrium	Endometrium is normal & its thickness measures 5 mm.
Ovaries	Both ovaries are normal in size, shape & position. Right ovary measures 32x19 mm Left ovary measures 27x20 mm

IMPRESSION

Hypertrophied cervix

Dr. SURESH CHANDRA BASER
MBBS,MD
Consultant Radiologist
(RMC-7219)

Dr. ANAND GUPTA
MBBS,DMRE
Consultant Radiologist
(RMC-17548)

Note: The foetal gender has not been detected nor disclosed to the patient.
This report is not valid for medico legal purpose.
Every report needs to be correlated and interpreted clinically.
In case of any query, investigation may be repeated.

Helpline : 9352 108 108

www.aravalihospital.in



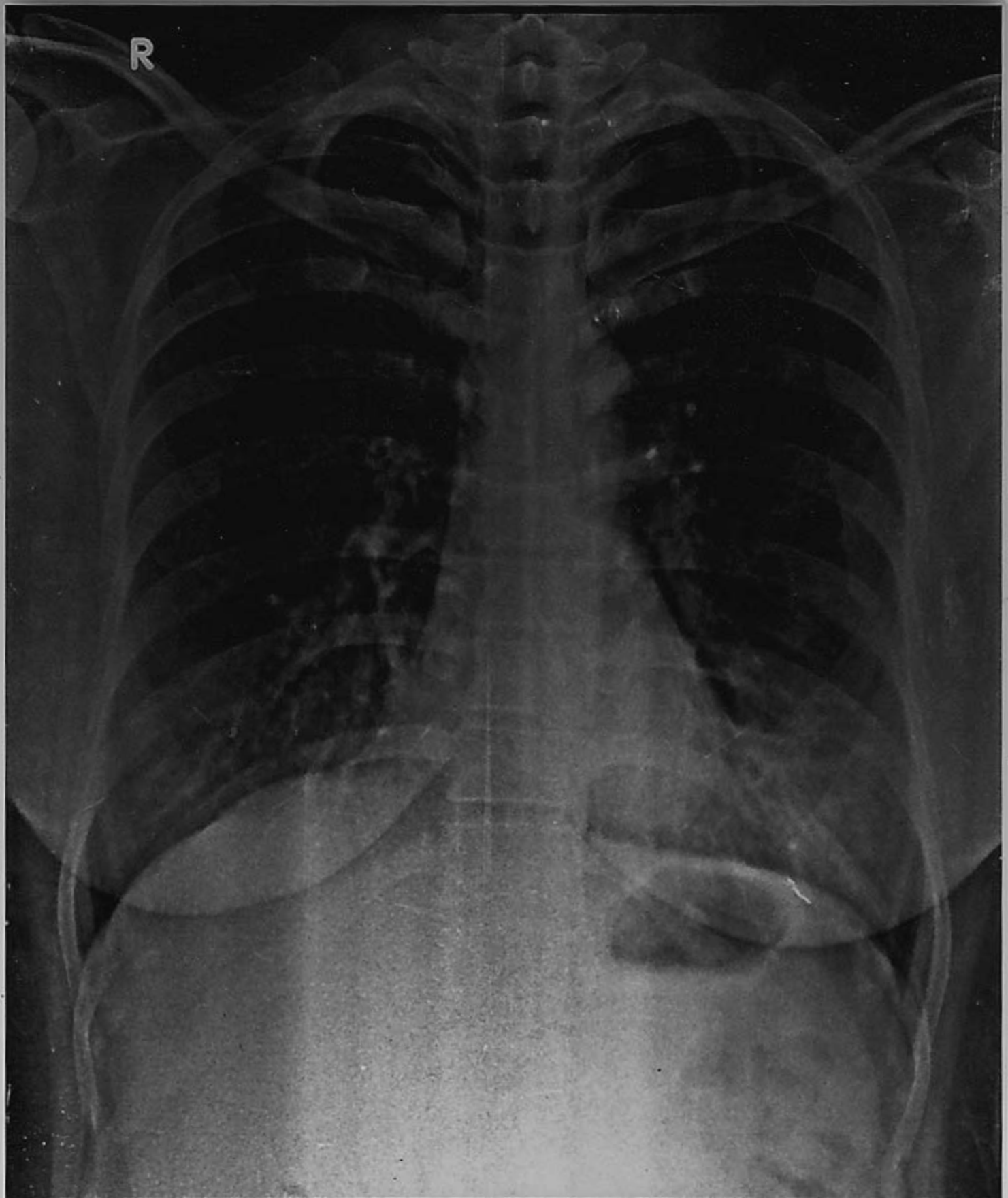

SAJJAN KUNWAR 47YRS BOB F CHEST PA 07-Mar-24 11:51
ARAVALI HOSPITAL, 332 AMBAMATA SCHEME, UDAIPUR