

Health Check up Booking Request(bobE10361), Beneficiary Code-125027

1 message

20 February 2024 at 10:30

Mediwheel <wellness@mediwheel.in>
 To: vidhidiagnostics@gmail.com
 Cc: customercare@mediwheel.in



Mediwheel
 ...your wellness partner

011-41195959

Dear Vidhi Diagnostics

We have received a booking request for the details are following. Please provide your confirmation by clicking on the yes button.

Are you sure to confirm the booking? Yes No

Name : MS. JYOTSHNA
Package Name : Mediwheel Full Body Health Checkup Female Below 40
Package Code :
Location : L-86 Swatantra - Senani Nagar , Opp-Akhbarnagar Bus Terminal, New Wadaj , Ahmedabad -13
Contact Details : 9521497922
E-mail id : jyotshna0001@gmail.com
Booking Date : 20-02-2024
Appointment Date : 24-02-2024

| Member Information | | |
|--------------------|---------|--------|
| Booked Member Name | Age | Gender |
| MS. JYOTSHNA | 30 year | Female |

Please login to your account to confirm the same. Also you mail us for confirmation

Hospital Package Name : Mediwheel Full Body Health Checkup Female Below 40
User Package Name : Mediwheel Full Body Health Checkup Female Below 40

- Pap Smear
- Stool Test
- Gynae Consultation
- Thyroid Profile
- ESR
- Blood Glucose (Fasting)
- General Physician Consultation
- TMT OR 2D ECHO
- Blood Group
- Blood Glucose (Post Prandial)
- Chest X-ray
- ECG
- USG Whole Abdomen
- Eye Check-up consultation
- Urine Sugar Fasting
- Urine Sugar PP
- Dental Consultation
- Urine analysis
- CBC
- HbA1c
- Lipid Profile
- Kidney Profile
- Liver profile

23 Tests included in this Package

Thanks,
 Mediwheel Team

You have received this mail because your e-mail ID is registered with This is a system-generated e-mail Arcofemi Healthcare Limited. please don't reply to this message

Please visit to our Terms & Conditions for more information. This email is received because you are register with us. Click here to unsubscribe.

Dr. Dinesh S. Modh

M.D., D.M.R.E. (Radiodiagnosis)

Consultant Radiologist & Sonologist

Ex. Junior Lecturer, B.J. Medical College, Civil Hospital, A'bad.

VIDHI
DIAGNOSTICS

Creating life in images

24/02/2024

NAME :- Jyotshna

Age :- 30yr female

Height :- 155cm

Weight :- 62kg

BP :- 100/60 mmHg.

Pulse :- 72 per min.

T :- (N)

RS } (N)
LVS }

SPO2 :- 97

Asymptomatic.

H/O :- No DM, HTN, Thyroid or TB

Advice :- She is Physically Fit

Dr. Vidhi S. Modh
MBBS
Reg. No. G-74540

Vidhi Diagnostics

L-86, Swatantra Senani Nagar,
Opp. Indian Oil Petrol Pump, Akhbarnagar Circle,
Kankarwanagar Circle,
Nava Vadaj, Ahmedabad-13,

ISO 9001:2015 Certified Diagnostics Center

Vidhi Imaging Center

L-86, Swatantra Senani Nagar, Opp. Indian Oil Petrol Pump, Akhbarnagar Circle, Nava Vadaj, Ahmedabad - 380 013.

Phone : (Radiology) 079-2762 1406 | M. 98799 29406, 98250 09406 | Time (Radiology) : Mon. to Sat. 9 am to 2 pm, 5 to 9 pm, Sunday 9 am to 12 Noon

E-mail : vidhidiagnostics@gmail.com, Website : www.vidhidiagnostics.com

Multislice CT Scan | CBCT-Dental Scan | Live 3D-4D Sonography | Colour Doppler | Echo Cardiography | Interventional Radiology | Maxillofacial Radiology | Fetal Medicine
Digital X-Ray | Digital Mammography | Digital OPG/TMJ | ECG/TMT/PFT/EEG/EMG | Audiometry | Pathology Laboratory | Health Check Up Plans | Pre Employment Check Up

CT SCAN & CBCT FACILITY NOW AVAILABLE

HR : 72 bpm
PR : 170 ms
QRS : 82 ms
QT/QTc : 362/396 ms
P/QRS/T : 61/54/17 deg.
RV5/SV1 : 1.477/-0.842 mv
RV5+SV1 : 2.319 mv

Need to be confirmed by doctor. Doctor Name:

24/02/2024

Jyoti
Jyotshnu Boyz/fenel
pulse :- 72 per min NSR-WNL

0.67Hz - 35Hz AC 50Hz 25 mm/s 10 mm/mv

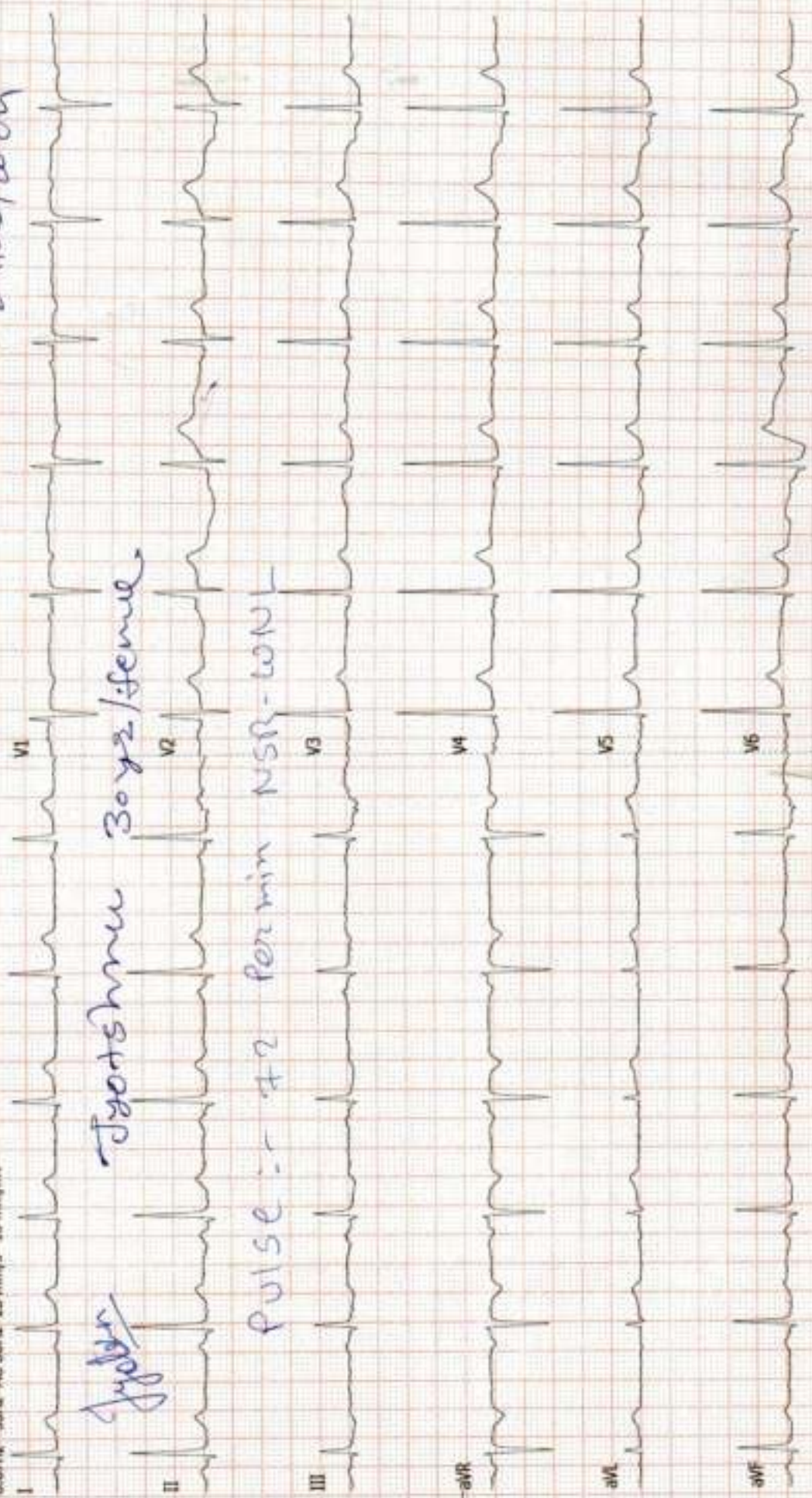

ID: 12654
Name: *Jyoti*
Age: 30yrs
Sex: Female
Hospital: *Dr. Avinash Bhaskar*
Amal Shah
G-455-46

Department:

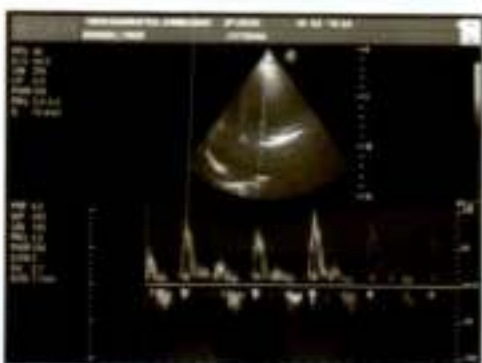

Dr. Dinesh S. Modh

M.D., D.M.R.E. (Radiodiagnosis)

Consultant Radiologist & Sonologist

Ex. Junior Lecturer, B.J. Medical College, Civil Hospital, A'bad.



Patient's name : JYOTSHNA
Reg. ID : R-13495-23
Referred by : Dr. MEDIWHEEL

Age/Sex : 30 Years/Female
Accession : 22724
Date : 24/02/2024

2D- ECHO REPORT

FINAL CONCLUSION:

LV IS NORMAL SIZE. GOOD LV SYSTOLIC FUNCTION NO RWMA.
LVEF - 60%. NO CONCENTRIC LVH.
NORMAL LV COMPLIANCE.
LA IS NORMAL SIZE. NO LA CLOT.
RV IS NORMAL SIZE. GOOD RV SYSTOLIC FUNCTION.
RA IS NORMAL SIZE.
MITRAL VALVE IS NORMAL. NO MS. MILD MR. NO MVP.
AORTIC VALVE IS NORMAL. NO AS. NO AR.
TRICUSPID VALVE IS NORMAL. NO TR. RVSP-26 mmHg. NO PAH.

NO CLOT, NO VEGETATION, NO PERICARDIAL EFFUSION.

DIMENSIONS:

| | |
|-------------|----------|
| AORTA | 2.6 C.M |
| LEFT ATRIUM | 2.7 C.M |
| LVDD | 4.1 C.M. |
| IVSD | 1.0 C.M |
| PWD | 1.0 C.M |
| LVDS | 2.6 C.M. |

COLOUR DOPPLER FINDING:

| STRUCTURE | VELOCITY m/sec |
|-----------------|-------------------|
| | Max |
| PULMONARY VALVE | 0.7 |
| MITRAL VALVE | E : 0.7 A: 0.4 |
| AORTIC VALVE | 1.0 |

Dr. Avinash Bhaskar
Cardio

DR AVINASH BHASKAR
CLINICAL CARDIOLOGIST
9924836431

ISO 9001:2015 Certified Diagnostics Center

Vidhi Imaging Center

L-86, Swatantra Senani Nagar, Opp. Indian Oil Petrol Pump, Akhbarnagar Circle, Nava Vada, Ahmedabad - 380 013.

Phone : (Radiology) 079-2762 1406 | M. 98799 29406, 98250 09406 | Time (Radiology) : Mon. to Sat. 9 am to 2 pm, 5 to 9 pm, Sunday 9 am to 12 Noon

E-mail : vidhidiagnostics@gmail.com, Website : www.vidhidiagnostics.com

Multislice CT Scan | CBCT-Dental Scan | Live 3D-4D Sonography | Colour Doppler | Echo Cardiography | Interventional Radiology | Maxillofacial Radiology | Fetal Medicine
Digital X-Ray | Digital Mammography | Digital OPG/TMJ | ECG/TMT/PFT/EEG/EMG | Audiometry | Pathology Laboratory | Health Check Up Plans | Pre Employment Check Up

CT SCAN & CBCT FACILITY NOW AVAILABLE

gud ashin



Dr. Dinesh S. Modh

M.D., D.M.R.E. (Radiodiagnosis)
Consultant Radiologist & Sonologist
Ex. Junior Lecturer, B.J. Medical College, Civil Hospital, A'bad.



Patient's name : JYOTSHNA
Reg. ID : R-13495-23
Referred by : Dr. MEDIWHEEL

Age/Sex : 30 Years/Female
Accession : 22724
Date : 24/02/2024

USG ABDOMEN

LIVER: - Liver appears normal in size & show normal echotexture. No evidence of diffuse or focal lesion is seen. Intrahepatic biliary radicals appear normal. Portal vein and CBD appear normal. No e/o calculus is seen in bile duct.

GALL BLADDER: - Gall bladder is distended & appears normal. No evidence of calculus or cholecystitis is seen. No evidence of pericholecystic fluid is seen.

SPLEEN: - Spleen appears normal in size & shows normal echotexture. No evidence of diffuse or focal lesion is seen.

PANCREAS: - Pancreas appears normal size and echopattern. No e/o diffuse or focal lesion is seen. Main pancreatic duct appears normal.

KIDNEY: - Both Kidneys appear normal in size & echotexture.

No e/o calculus or hydronephrosis or hydroureter is seen in either side.

Cortico-medullary differentiation is maintained on either side.

Both suprarenal regions appear normal.

RIF & BOWEL LOOPS (By high frequency probe): - Normal.

No evidence of pre & para aortic lymphadenopathy is seen.

No evidence of free fluid is seen in abdomen.

No evidence of dilated or thickened bowel loops is seen.

Urinary bladder: - appears normal. No e/o calculus or mass lesion is seen in bladder.

Uterus appears normal in size and echopattern.

No evidence of diffuse or focal lesion is seen.

Cervical region appears normal.

Endometrial thickness is 6.4mm.

Both ovaries and adnexal regions appear normal.

No e/o free fluid is seen in pouch of Douglas.

Dr. Dinesh S. Modh
M.D. DMRE (Radiodiagnosis)
G-22724

DR DINESH S. MODH

M.D. DMRE(RADIODIAGNOSIS)

Thanks for reference.

ISO 9001:2015 Certified Diagnostics Center

Vidhi Imaging Center

L-86, Swatantra Senani Nagar, Opp. Indian Oil Petrol Pump, Akharnagar Circle, Nava Vadaj, Ahmedabad - 380 013.

Phone : (Radiology) 079-2762 1406 | M. 98799 29406, 98250 09406 | Time (Radiology) : Mon. to Sat. 9 am to 2 pm, 5 to 9 pm, Sunday 9 am to 12 Noon

E-mail : vidhidiagnostics@gmail.com, Website : www.vidhidiagnostics.com

Multislice CT Scan | CBCT-Dental Scan | Live 3D-4D Sonography | Colour Doppler | Echo Cardiography | Interventional Radiology | Maxillofacial Radiology | Fetal Medicine
Digital X-Ray | Digital Mammography | Digital OPG/TMJ | ECG/TMT/PFT/EED/EMG | Audiometry | Pathology Laboratory | Health Check Up Plans | Pre Employment Check Up

CT SCAN & CBCT FACILITY NOW AVAILABLE

Dr. Dinesh S. Modh

M.D., D.M.R.E. (Radiodiagnosis)

Consultant Radiologist & Sonologist

Ex. Junior Lecturer, B.J. Medical College, Civil Hospital, A'bad.



Patient's name : JYOTSHNA

Reg. ID : R-13495-23

Referred by : Dr. MEDIWHEEL

Age/Sex : 30 Years/Female

Accession : 22724

Date : 24/02/2024

X-RAY CHEST (PA VIEW)

Both lung fields appear normal.
No e/o consolidation or cavitations is seen.
Both costo-phrenic angles appear clear.
Cardiac size is with in normal limits.
Both domes of diaphragm appear normal.
Bony thoracic cage appears normal.

Thanks for reference.

Dr. Dinesh S. Modh
M.D. DMRE (Radiodiagnosis)
G-23826

DR DINESH S. MODH

M.D. DMRE(RADIODIAGNOSIS)

ISO 9001:2015 Certified Diagnostics Center

Vidhi Imaging Center

L-86, Swatantra Senani Nagar, Opp. Indian Oil Petrol Pump, Akhbariagar Circle, Nava Vadaj, Ahmedabad - 380 013.

Phone : (Radiology) 079-2762 1406 | M. 98799 29406, 98250 09406 | Time (Radiology) : Mon. to Sat. 9 am to 2 pm, 5 to 9 pm, Sunday 9 am to 12 Noon

E-mail : vidhidiagnostics@gmail.com, Website : www.vidhidiagnostics.com

Multislice CT Scan | CBCT-Dental Scan | Live 3D-4D Sonography | Colour Doppler | Echo Cardiography | Interventional Radiology | Maxillofacial Radiology | Fetal Medicine
Digital X-Ray | Digital Mammography | Digital OPG / TMJ | ECG / TMT / PFT / EEG / EMG | Audiometry | Pathology Laboratory | Health Check Up Plans | Pre Employment Check Up

CT SCAN & CBCT FACILITY NOW AVAILABLE



Pathology Department



Patient's name : JYOTSHNA
Age/Sex : 30 Years/Female
Referred by : Dr. MEDIWHEEL
Collection Time : 09:38

Reg. ID : P-6229-23
Accession : 22700
Order Dt/time : 24/02/2024 09:38

Complete Blood Count

Sample Type: EDTA

| Test Name | Result | Units | Biological Reference Interval |
|----------------------------------|-------------|-----------|-------------------------------|
| <u>Blood Counts</u> | | | |
| Haemoglobin : | 10.6 | Gms% | 12.5 - 16.0 |
| Total R.B.C. : | 4.09 | mill/c.mm | 4.2 - 5.4 |
| Total W. B. C. : | 5380 | /cu mm | 4000 - 10500 |
| Platelet Count : | 223000 | /cu.mm | 1,50,000 - 4,50,000 |
| <u>Differential Count</u> | | | |
| Neutrophils : | 60 | % | 40 - 70 |
| Lymphocytes : | 32 | % | 20 - 40 |
| Eosinophils : | 03 | % | 1 - 4 |
| Monocytes : | 05 | % | 2 - 6 |
| Basophils : | 00 | % | 0 - 01 |
| <u>Blood Indices</u> | | | |
| P. C. V : | 32.1 | % | 37 - 47 |
| M. C. V. : | 78.5 | fl | 78 - 100 |
| M.C.H : | 26.0 | pg | 27 - 31 |
| M. C. H. C : | 33.2 | % | 32 - 36 |
| R.D.W : | 13.9 | % | 11.5 - 14.0 |

E.S.R.(Westergren Method)

After one hour : 10 mm/hr 3 - 12

TESTS DONE ON FULLY AUTOMATED HEMATOLOGY ANALYZER.

Dr. Gayatri M. Mehta

M. D. (Pathol)

DR GAYATRI MEHTA
MD(PATHOLOGY)

DR. ANAND D. PARIKH
MD(PATHOLOGY)

LAB USE ONLY (Entered by :GM Enter Date/Time:24/02/2024 18:22:00) (Verify by :GM Verify Date/Time:24/02/2024 18:22:00)



Vidhi Diagnostics | Pathology Department

L-86, Swatantra Senani Nagar, Opp. Akhbarnagar Petrol Pump, Nr. Akhbarnagar Circle, Nava-Vadaj, Ahmedabad - 380 013.

M. - Pathology : 8849893954, Ph. : 079-27621406, M. 98799 29406, 98250 09406, E-mail : vidhidiagnostics@gmail.com, Web. : www.vidhidiagnostics.com

Time (Pathology) : Mon. to Sat. 8.30 am to 8.00 pm, Sunday 9 am to 12 Noon

Pathology means science behind medicine

CT SCAN & CBCT FACILITY NOW AVAILABLE



Pathology Department

VIDHI[®]
DIAGNOSTICS

Creating life in Ahmedabad

Patient's name : JYOTSHNA
Age/Sex : 30 Years/Female
Referred by : Dr. MEDIWHEEL
Collection Time : 09:38

Reg. ID : P-6229-23
Accession : 22700
Order Dt/time : 24/02/2024 09:38

Blood Group

Sample Type: EDTA sample.

| Test Name | Result |
|-----------|----------------------------------|
| BG : | " AB " |
| RH : | POSITIVE |
| Remarks | Done by forward grouping method. |

Blood Glucose

Sample Type: Serum

| Test Name | Result | Units | Biological Reference Interval |
|-------------------------|--------|-------|-------------------------------|
| Fasting Blood Glucose : | 96.7 | mg/dl | 70 - 110 |
| Urine Sugar : | NIL | | Absent |
| <i>GOD-POD Method.</i> | | | |

Blood Glucose

Sample Type: Serum

| Test Name | Result | Units | Biological Reference Interval |
|--|--------|-------|-------------------------------|
| Post Prandial Blood Glucose After 2hr. : | 98.8 | mg/dl | 80 - 140 |
| Urine Sugar : | NIL | | Absent |
| <i>GOD-POD Method.</i> | | | |

Dr. Gayatri M. Mehta
M. D. (Patho)

Reg. No. G-52215

DR. GAYATRI MEHTA
MD(PATHOLOGY)

DR. ANAND D. PARIKH
MD(PATHOLOGY)

LAB USE ONLY (Entered by :GM Enter Date/Time:24/02/2024 18:22:00) (Verify by :GM Verify Date/Time:24/02/2024 19:21:00)



Vidhi Diagnostics | Pathology Department

L-86, Swatantra Senani Nagar, Opp. Akhbarnagar Petrol Pump, Nr. Akhbarnagar Circle, Nava-Vadaj, Ahmedabad - 380 013.

M. - Pathology : 8849893954, Ph. : 079-27621406, M. 98799 29406, 98250 09406, E-mail : vidhidiagnostics@gmail.com, Web. : www.vidhidiagnostics.com

Time (Pathology) : Mon. to Sat. 8.30 am to 8.00 pm, Sunday 9 am to 12 Noon

Pathology means science behind medicine

CT SCAN & CBCT FACILITY NOW AVAILABLE



Patient's name : JYOTSHNA
Age/Sex : 30 Years/Female
Referred by : Dr. MEDIWHEEL
Collection Time : 09:38

Reg. ID : P-6229-23
Accession : 22700
Order Dt/time : 24/02/2024 09:38

Lipid Profile

Sample Type: Serum

| Test Name | Result | Units | Biological Reference Interval |
|---|--------|-------|-------------------------------|
| S. Cholesterol : Oxidase-esterase method. | 133 | mg/dl | 0 - 200 |
| S. Triglyceride : Enzymatic Colorimetry method | 34.9 | mg/dL | 0 - 200 |
| S. HDL - Cholesterol : Serum by Enzymatic method. | 49.9 | mg/dL | 35 - 65 |
| S. LDL - Cholesterol : Serum by Enzymatic method | 76.12 | mg/dL | 0 - 130 |
| S. VLDL - Cholesterol : | 6.98 | mg/dL | 0 - 30 |
| S. Chole/HDL.Ratio : | 2.67 | | 1 - 6 |
| S. LDL / HDL Cholesterol Ratio : | 1.53 | | 0 - 3.5 |

Dr. Gayatri M. Mehta

M. D. (Pathol)

No. G-32215

DR GAYATRI MEHTA
MD(PATHOLOGY)

DR. ANAND D. PARIKH
MD(PATHOLOGY)

LAB USE ONLY (Entered by :GM Enter Date/Time 24/02/2024 18:22:00) (Verify by :GM Verify Date/Time 24/02/2024 18:22:00)



Vidhi Diagnostics | Pathology Department

L-86, Swatantra Senani Nagar, Opp. Akhbarnagar Petrol Pump, Nr. Akhbarnagar Circle, Nava-Vadaj, Ahmedabad - 380 013.

M. - Pathology : 8849893954, Ph. : 079-27621406, M. 98799 29406, 98250 09406, E-mail : vidhidiagnostics@gmail.com, Web. : www.vidhidiagnostics.com

Time (Pathology) : Mon. to Sat. 8.30 am to 8.00 pm, Sunday 9 am to 12 Noon

Pathology means science behind medicine

CT SCAN & CBCT FACILITY NOW AVAILABLE



Pathology Department



Patient's name : JYOTSHNA
 Age/Sex : 30 Years/Female
 Referred by : Dr. MEDIWHEEL
 Collection Time : 09:38

Reg. ID : P-6229-23
 Accession : 22700
 Order Dt/time : 24/02/2024 09:38

HbA1C

Sample Type: EDTA

| Test Name | Result | Units | Biological Reference Interval |
|---------------------------------------|--------|-------|--|
| HbA1C : | 4.6 | % | Non-diabetic: 4.2-6.2 Pre-diabetic : 6.3-7.2 Diabetic : 7.3-8.2 |
| Mean Blood Glucose of Last 03 months. | 85 | mg/dl | |

Comment *As per the new 2009 update of American Diabetes Association regarding HbA1C & Mean Blood Glucose relationship.
NOTE: This test is used to monitor diabetic patients compliance with the therapeutic regimen and logo It's level is proportional to both the average blood glucose concentration and the life span of the red blood cells (RBC) in circulation. HbA1c values are free of day to day glucose fluctuations and are unaffected by exercise or recent food intake.

Dr. Gayatri M. Mehta

M. D. (Pathol)

No. G-32218

DR GAYATRI MEHTA
 MD(PATHOLOGY)

DR. ANAND D. PARIKH
 MD(PATHOLOGY)

LAB USE ONLY (Entered by :GM Enter Date/Time:24/02/2024 18:22:00) (Verify by :GM Verify Date/Time:24/02/2024 18:22:00)



Vidhi Diagnostics | Pathology Department

L-86, Swatantra Senani Nagar, Opp. Akhbarnagar Petrol Pump, Nr. Akhbarnagar Circle, Nava-Vadaj, Ahmedabad - 380 013.

M. - Pathology : 8849893954, Ph. : 079-27621406, M. 98799 29406, 98250 09406, E-mail : vidhidiagnostics@gmail.com, Web. : www.vidhidiagnostics.com

Time (Pathology) : Mon. to Sat. 8.30 am to 8.00 pm, Sunday 9 am to 12 Noon

Pathology means science behind medicine

CT SCAN & CBCT FACILITY NOW AVAILABLE



Patient's name : JYOTSHNA
Age/Sex : 30 Years/Female
Referred by : Dr. MEDIWHEEL
Collection Time : 09:38

Reg. ID : P-6229-23
Accession : 22700
Order Dt/time : 24/02/2024 09:38

BIOCHEMISTRY

Sample type :Serum

| Test Name | Result | Units | Biological Reference Interval |
|---|--------|--------|-------------------------------|
| Urea, (Serum by GLDH method) : | 13.2 | mg/dl | 10 - 50 |
| S.Uric acid, (Serum by Uricase method) : | 3.3 | mg/dl | 2.6-6.0 |
| Bun : | 6.2 | mg/dl | 6-20 |
| Creatinine, (Serum by Enzymatic reaction) : | 0.57 | mg/dl | 0.5-1.2 |
| S.G.P.T (ALT) : (Serum by IFCC method) | 10.9 | U/L | 0 - 40 |
| S.G.O.T (AST) : (Serum by IFCC method) | 20.9 | U/L | 0 - 37 |
| ALK.PHOSPHATASE : (Serum by PNP method) | 49 | U/L | 35-104 |
| G.G.T : | 10.8 | U/L | 8 - 78 |
| BILIRUBIN | | | |
| Total : | 0.44 | mg/dl | Up to 1.2 |
| Direct : | 0.29 | mg/dl | 0-0.7 |
| Indirect : | 0.15 | mg/dl | 0 - 0.5 |
| SERUM PROTEINS | | | |
| Total Protein (Serum by Biuret method) : | 6.89 | gms/dl | 6.4 - 8.5 |
| Albumin (Serum by BCG method) : | 4.01 | gms/dl | 3.97-4.94 |
| Globulins : | 2.88 | gms/dl | 2.3 - 3.5 |
| A/G Ratio : | 1.392 | | 0.9 - 2.9 |

Dr. Gayatri Mehta
DR. GAYATRI MEHTA
MD(PATHOLOGY)

DR. ANAND D. PARIKH
MD(PATHOLOGY)

LAB USE ONLY (Entered by :GM Enter Date/Time:24/02/2024 18:22:00) (Verify by :GM Verify Date/Time:24/02/2024 19:21:00)



Vidhi Diagnostics | Pathology Department

L-86, Swatantra Senani Nagar, Opp. Akhbarnagar Petrol Pump, Nr. Akhbarnagar Circle, Nava-Vadaj, Ahmedabad - 380 013.

M. - Pathology : 8849893954, Ph. : 079-27621406, M. 98799 29406, 98250 09406, E-mail : vidhidiagnostics@gmail.com, Web. : www.vidhidiagnostics.com

Time (Pathology) : Mon. to Sat. 8.30 am to 8.00 pm, Sunday 9 am to 12 Noon

Pathology means science behind medicine

CT SCAN & CBCT FACILITY NOW AVAILABLE



Pathology Department



Patient's name : JYOTSHNA
Age/Sex : 30 Years/Female
Referred by : Dr. MEDIWHEEL
Collection Time : 09:38

Reg. ID : P-6229-23
Accession : 22700
Order Dt/time : 24/02/2024 09:38

Thyroid Function Test

Sample Type: Serum

| Test Name | Result | Units | Biological Reference Interval |
|------------------------|--------|--------|-------------------------------|
| TOTAL T3 : | 1.16 | ng/ml | 0.84 - 2.0 |
| TOTAL T4 : | 6.37 | µg/dL | 5.1 - 14.0 |
| TSH(Ultra sensitive) : | 1.91 | µIU/mL | 0.27 - 4.2 |

Dr. Gayatri Mehta
DR GAYATRI MEHTA
MD(PATHOLOGY)

DR. ANAND D. PARIKH
MD(PATHOLOGY)

LAB USE ONLY (Entered by :GM : Enter Date/Time:24/02/2024 18:24:00) (Verify by :GM : Verify Date/Time:24/02/2024 18:24:00)



Vidhi Diagnostics | Pathology Department

L-86, Swatantra Senani Nagar, Opp. Akhbarnagar Petrol Pump, Nr. Akhbarnagar Circle, Navā-Vadaj, Ahmedabad - 380 013.

M. - Pathology : 88-49893954, Ph. : 079-27621406, M. 98799 29406, 98250 09406, E-mail : vidhidiagnostics@gmail.com, Web. : www.vidhidiagnostics.com

Time (Pathology) : Mon. to Sat. 8.30 am to 8.00 pm, Sunday 9 am to 12 Noon

Pathology means science behind medicine

CT SCAN & CBCT FACILITY NOW AVAILABLE



Patient's name : JYOTSHNA
Age/Sex : 30 Years/Female
Referred by : Dr. MEDIWHEEL
Collection Time : 09:38

Reg. ID : P-6229-23
Accession : 22700
Order Dt/time : 24/02/2024 09:38

Urine Analysis

Sample Type: Urine

| Test Name | Result | Units | Biological Reference Interval |
|---------------------------------------|-----------------------|--------|-------------------------------|
| <u>Physical Examination</u> | | | |
| Quantity : | 30 | ml | 0 - 500 ml |
| Colour : | Yellow | | Pale Yellow |
| Transparency : | Slight Turbid. | | Clear |
| Reaction : | Acidic | | 4.6 - 8.0 |
| Specific Gravity : | 1.015 | | 1.016 - 1.022 |
| Sediment : | Present | | |
| <u>Chemical Examination</u> | | | |
| Albumin : | Present (Faint Trace) | | Absent |
| Sugar : | NIL | | Absent |
| Acetone : | Absent | | Absent |
| Bile Salts : | Absent | | Absent |
| Bile Pigments : | Absent | | Absent |
| Urobilogen : | Absent | | Absent |
| Nitrites : | Absent | | Absent |
| <u>Microscopic Examination</u> | | | |
| Red blood Cells : | 1-2 | /h.p.f | Absent |
| Pus Cells : | 2-3 | /h.p.f | Absent |
| Epithelial Cells : | 1-2 | /h.p.f | < 10.0 |
| Amorphous : | Absent | /h.p.f | Absent |
| Bacteria : | Absent | /h.p.f | Absent |
| Crystals : | Absent | /h.p.f | Absent |
| Casts : | Absent | /h.p.f | Absent |
| Fungus : | Not seen | /h.p.f | Absent |

DR GAYATRI MEHTA
MD(PATHOLOGY)

DR ANAND D. PARIKH
MD(PATHOLOGY)



(Entered by: GM Enter Date/Time: 24/02/2024 18:24:00) (Verify by: GM Verify Date/Time: 24/02/2024 18:24:00)

Vidhi Diagnostics | Pathology Department

L-86, Swatantra Senani Nagar, Opp. Akhbarnagar Petrol Pump, Nr. Akhbarnagar Circle, Neva-Vada], Ahmedabad - 380 013.

M. - Pathology : 8849893954, Ph. : 079-27621406, M. 98799 29406, 98250 09406, E-mail : vidhidiagnostics@gmail.com, Web. : www.vidhidiagnostics.com

Time (Pathology) : Mon. to Sat. 8.30 am to 8.00 pm, Sunday 9 am to 12 Noon

Pathology means science behind medicine

CT SCAN & CBCT FACILITY NOW AVAILABLE



GPS Map Camera



Ahmedabad, Gujarat, India

15, Pragatinagar, Nirnay Nagar, Ahmedabad, Gujarat 380061, India

Lat 23.068132°

Long 72.561718°

24/02/24 09:53 AM GMT +05:30

Vidhi Diagnostics

15, Pragatinagar, Nirnay Nagar,
Ahmedabad, Gujarat 380061, India
New Vastaj, Ahmedabad-13.



भारत सरकार
Government of India

भारतीय विशिष्ट पहचान प्राधिकरण
Unique Identification Authority of India

Enrolment No.: 0722/10060/05942

To
Jyotsna
C/O: Mahaveer Prasad,
B-10, Gulabi Bag Heights,
Padampur Road,
Opposite 5 A Gundwara,
VTC-4A,
PO: Sahuwala,
Sub District: Ganganagar,
District: Ganganagar,
State: Rajasthan,
PIN Code: 335001,
Mobile: 9521497922

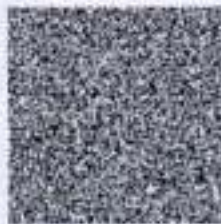

Signature valid



आपका आधार क्रमांक / Your Aadhaar No. :

4496 7787 6879

VID : 9186 5217 7236 9250

मेरा आधार, मेरी पहचान



भारत सरकार
Government of India



Aadhaar no. issued: 03/08/2018



Jyotsna
Date of Birth/DOB: 02/11/1993
Female/FEMALE

आधार पहचान का प्रमाण है, नागरिकता या जन्मदिनि का नहीं।
इसका उपयोग सार्वजनिक (ऑनलाइन प्रमाणीकरण, या अनुदान सेवा/
ऑनलाइन पेंशन/क्याश की सेवाओं) के साथ किए जा सकते हैं।
Aadhaar is proof of identity, not of citizenship
or date of birth. It should be used with verification (online
authentication, or scanning of QR code / offline XML).

4496 7787 6879

मेरा आधार, मेरी पहचान



Government of India



सूचना / INFORMATION

- आधार पहचान का प्रमाण है, नागरिकता या जन्मदिनि का नहीं। अनधिकृत आधार सेवा प्रदाता द्वारा प्रस्तुत सूचना और विवरणों में विशिष्ट अनधिकृत के प्रमाण के दस्तावेज पर आधारित है।
- इस आधार पर की दृष्टिकोणों द्वारा नियुक्त प्रमाणीकरण एजेंसी के जरूर ऑनलाइन प्रमाणीकरण के द्वारा संचालित किया जाना चाहिए या ऐप स्टोर में उपलब्ध एप/सेवा या आधार क्यूआर कोड सेवाएं ऐप से क्यूआर कोड को स्कैन करके या www.uidai.gov.in पर उपलब्ध सुविधा क्यूआर कोड रीडर का उपयोग करके संचालित किया जाना चाहिए।
- आधार विशिष्ट और सुरक्षित है।
- पहचान और पते के समर्थन में दस्तावेजों को आधार के लिए सत्यापन की जांच से पहले 10 वर्षों में कम से कम एक बार आधार में अपडेट करना चाहिए।
- आधार विशिष्ट सरकारी और गैर-सरकारी सार्वजनिक सेवाओं का लाभ लेने में सहायता करता है।
- आधार में अपना मोबाइल नंबर और ईमेल आईडी अपडेट करें।
- आधार सेवाओं का लाभ लेने के लिए एअरआर ऐप डाउनलोड करें।
- आधार/बायोमेट्रिक्स का उपयोग न करने के समय सुरक्षा सुनिश्चित करने के लिए आधार/बायोमेट्रिक्स लॉक/अनलॉक सुविधा का उपयोग करें।
- आधार की सेवा करने वाले एजेंसी सेवा के लिए साक्ष्य हैं।
- Aadhaar is proof of identity, not of citizenship or date of birth (DOB) DOB is based on information supported by proof of DOB document specified in regulations, submitted by Aadhaar number holder.
- This Aadhaar letter should be verified through either online authentication by UIDAI-appointed authentication agency or QR code scanning using mAadhaar or Aadhaar QR Scanner app available in app stores or using secure QR code reader app available on www.uidai.gov.in.
- Aadhaar is unique and secure.
- Documents to support identity and address should be updated in Aadhaar after every 10 years from date of enrolment for Aadhaar.
- Aadhaar helps you avail of various Government and Non-Government benefits/services.
- Keep your mobile number and email id updated in Aadhaar.
- Download mAadhaar app to avail of Aadhaar services.
- Use the feature of Lock/Unlock Aadhaar/biometrics to ensure security when not using Aadhaar/biometrics.
- Entities seeking Aadhaar are obligated to seek consent.



भारतीय विशिष्ट पहचान प्राधिकरण
Unique Identification Authority of India



Address:
C/O: Mahaveer Prasad, B-10, Gulabi Bag
Heights, Padampur Road, Opposite 5 A
Gunchwara, 4A, PO: Sahuwala, DIST:
Ganganagar,
Rajasthan - 335001



4496 7787 6879

VID : 9186 5217 7236 9250

1847 | help@uidai.gov.in | www.uidai.gov.in

Jyotsna

Vidhi Diagnostics

108, Gandhinagar, Gandhinagar,
Ganganagar District,
Ganganagar Circle,
Armodabad-13.

JYOTSHNA 30YRS



Navigation controls: Left arrow, 1 (1), Right arrow, Red X icon, Magnifying glass icon, ALL (refresh) icon, Key icon, Green square icon.

DELL