

Dr. Vimmi Goel
MBBS, MD (Internal Medicine)
Sr. Consultant Non Invasive Cardiology
Reg. No: MMC- 2014/01/0113

Preventive Health Check up
KIMS Kingsway Hospitals
Nagpur
Phone No.: 7499913052

Medi-wheel R/o - Nagpur



Name: Mrs. Bhagyashree Kumbhalkar Date: 19/2/24
Age: 44 Sex: M/F Weight: 63.7 kg Height: 149.7 inc BMI: 28.4
BP: 114/76 mmHg Pulse: 76/M bpm RBS: _____ mg/dl
SPO2: 99% LMP - 23-1-24

44/F

NON HT

NON DM

No compl.

O/E

JVP⁰

Cu
Ls
P/A/N.

W 25-30 pus cells

Adv.

• Mammogram.

• Urine $\left\{ \begin{array}{l} C \\ S \end{array} \right.$

• Review @ repeat

• Diet

walking

wt. reduction

Dr. VIMMI GOEL
MBBS, MD
Sr. Consultant-Non Invasive Cardiology
Reg.No.: 2014/01/0113



CLINICAL DIAGNOSTIC LABORATORY
DEPARTMENT OF PATHOLOGY

Patient Name : Mrs. Bhagyashree Pramod Kumbhalkar **Age /Gender** : 45 Y(s)/Female
Bill No/ UMR No : BIL2324078093/KH125792 **Referred By** : Dr. Vimmi Goel MBBS,MD
Received Dt : 19-Feb-24 09:32 am **Report Date** : 19-Feb-24 11:33 am

HAEMOGRAM

<u>Parameter</u>	<u>Specimen</u>	<u>Results</u>	<u>Biological Reference</u>	<u>Method</u>
Haemoglobin	Blood	12.3	12.0 - 15.0 gm%	Photometric
Haematocrit(PCV)		37.9	36.0 - 46.0 %	Calculated
RBC Count		4.15	3.8 - 4.8 Millions/cumm	Photometric
Mean Cell Volume (MCV)		91	83 - 101 fl	Calculated
Mean Cell Haemoglobin (MCH)		29.5	27 - 32 pg	Calculated
Mean Cell Haemoglobin Concentration (MCHC)		32.3	31.5 - 35.0 g/l	Calculated
RDW		15.1	11.5 - 14.0 %	Calculated
Platelet count		288	150 - 450 10^3 /cumm	Impedance
WBC Count		6500	4000 - 11000 cells/cumm	Impedance

DIFFERENTIAL COUNT

Neutrophils		53.5	50 - 70 %	Flow Cytometry/Light microscopy
Lymphocytes		41.4	20 - 40 %	Flow Cytometry/Light microscopy
Eosinophils		1.9	1 - 6 %	Flow Cytometry/Light microscopy
Monocytes		3.1	2 - 10 %	Flow Cytometry/Light microscopy
Basophils		0.1	0 - 1 %	Flow Cytometry/Light microscopy
Absolute Neutrophil Count		3477.5	2000 - 7000 /cumm	Calculated



CLINICAL DIAGNOSTIC LABORATORY
DEPARTMENT OF PATHOLOGY

Patient Name : Mrs. Bhagyashree Pramod Kumbhalkar **Age /Gender** : 45 Y(s)/Female
Bill No/ UMR No : BIL2324078093/KH125792 **Referred By** : Dr. Vimmi Goel MBBS,MD
Received Dt : 19-Feb-24 09:32 am **Report Date** : 19-Feb-24 11:33 am

<u>Parameter</u>	<u>Specimen</u>	<u>Results</u>	<u>Biological Reference</u>	<u>Method</u>
Absolute Lymphocyte Count		2691	1000 - 4800 /cumm	Calculated
Absolute Eosinophil Count		123.5	20 - 500 /cumm	Calculated
Absolute Monocyte Count		201.5	200 - 1000 /cumm	Calculated
Absolute Basophil Count		6.5	0 - 100 /cumm	Calculated
<u>PERIPHERAL SMEAR</u>				
RBC		Normochromic Normocytic As Above		
WBC		Adequate		
Platelets		33	0 - 20 mm/hr	Automated Westergren's Method
ESR		*** End Of Report ***		

Suggested Clinical Correlation * If necessary, Please discuss

Verified By : : 11100245

Test results related only to the item tested.

No part of the report can be reproduced without written permission of the laboratory.

Page 2 of 2

Dr. GAURI HARDAS, MBBS,MD
CONSULTANT PATHOLOGIST



CLINICAL DIAGNOSTIC LABORATORY

DEPARTMENT OF BIOCHEMISTRY

Patient Name : Mrs. Bhagyashree Pramod Kumbhalkar **Age /Gender** : 45 Y(s)/Female
Bill No/ UMR No : BIL2324078093/KH125792 **Referred By** : Dr. Vimmi Goel MBBS,MD
Received Dt : 19-Feb-24 09:32 am **Report Date** : 19-Feb-24 11:00 am

<u>Parameter</u>	<u>Specimen</u>	<u>Results</u>	<u>Biological Reference</u>	<u>Method</u>
Fasting Plasma Glucose	Plasma	93	< 100 mg/dl	GOD/POD, Colorimetric
Post Prandial Plasma Glucose		111	< 140 mg/dl	GOD/POD, Colorimetric

GLYCOSYLATED HAEMOGLOBIN (HbA1c)

HbA1c	5.4	Non-Diabetic : <= 5.6 % Pre-Diabetic : 5.7 - 6.4 % Diabetic : >= 6.5 %	HPLC
--------------	-----	--	------

*** End Of Report ***

Suggested Clinical Correlation * If necessary, Please discuss

Verified By : : 11100245

Test results related only to the item tested.

No part of the report can be reproduced without written permission of the laboratory.

Dr. GAURI HARDAS, MBBS,MD

CONSULTANT PATHOLOGIST

SPANV Medisearch Lifesciences Private Limited

44, Parwana Bhawan, Kingsway, Nagpur - 440 001, Maharashtra, India.

Phone: +91 0712 6789100

CIN: U74999MH2018PTC303510



**CLINICAL DIAGNOSTIC LABORATORY
DEPARTMENT OF BIOCHEMISTRY**

Patient Name : Mrs. Bhagyashree Pramod Kumbhalkar **Age /Gender** : 45 Y(s)/Female
Bill No/ UMR No : BIL2324078093/KH125792 **Referred By** : Dr. Vimmi Goel MBBS,MD
Received Dt : 19-Feb-24 09:32 am **Report Date** : 19-Feb-24 11:26 am

LIPID PROFILE

<u>Parameter</u>	<u>Specimen</u>	<u>Results</u>	<u>Method</u>
Total Cholesterol	Serum	193 < 200 mg/dl	Enzymatic(CHE/CHO/POD)
Triglycerides		87 < 150 mg/dl	Enzymatic (Lipase/GK/GPO/POD)
HDL Cholesterol Direct		45 > 50 mg/dl	Phosphotungstic acid/mgcl-Enzymatic (microslide)
LDL Cholesterol Direct		118.48 < 100 mg/dl	Enzymatic
VLDL Cholesterol		17 < 30 mg/dl	Calculated
Tot Chol/HDL Ratio		4 3 - 5	Calculation

<u>Intiate therapeutic</u>	<u>Consider Drug therapy</u>	<u>LDC-C</u>
CHD OR CHD risk equivalent	>100 >130, optional at 100-129	<100
Multiple major risk factors conferring 10 yrs CHD risk >20%		
Two or more additional major risk factors, 10 yrs CHD risk <20%	>130 10 yrs risk 10-20 % >130 10 yrs risk <10% >160	<130
No additional major risk or one additional major risk factor	>160 >190, optional at 160-189	<160

*** End Of Report ***

Suggested Clinical Correlation * If neccessary, Please discuss

Verified By : : 11100026

Test results related only to the item tested.

No part of the report can be reproduced without written permission of the laboratory.

**Dr. GAURI HARDAS, MBBS,MD
CONSULTANT PATHOLOGIST**



CLINICAL DIAGNOSTIC LABORATORY

DEPARTMENT OF BIOCHEMISTRY

Patient Name : Mrs. Bhagyashree Pramod Kumbhalkar **Age / Gender** : 45 Y(s)/Female
Bill No/ UMR No : BIL2324078093/KH125792 **Referred By** : Dr. Vimmi Goel MBBS,MD
Received Dt : 19-Feb-24 09:32 am **Report Date** : 19-Feb-24 11:26 am

<u>Parameter</u>	<u>Specimen</u>	<u>Result Values</u>	<u>Biological Reference</u>	<u>Method</u>
RFT				
Blood Urea	Serum	13	15.0 - 36.0 mg/dl	Urease with indicator dye
Creatinine		0.7	0.52 - 1.04 mg/dl	Enzymatic (creatinine amidohydrolase)
GFR		108.6	>90 mL/min/1.73m square.	Calculation by CKD-EPI 2021
Sodium		144	136 - 145 mmol/L	Direct ion selective electrode
Potassium		4.96	3.5 - 5.1 mmol/L	Direct ion selective electrode
THYROID PROFILE				
T3		1.72	0.55 - 1.70 ng/ml	Enhanced chemiluminescence
Free T4		1.16	0.80 - 1.70 ng/dl	Enhanced Chemiluminescence
TSH		3.06	0.50 - 4.80 uIU/ml	Enhanced chemiluminescence

*** End Of Report ***

Suggested Clinical Correlation * If necessary, Please discuss

Verified By : : 11100026

Test results related only to the item tested.

No part of the report can be reproduced without written permission of the laboratory.

Dr. GAURI HARDAS, MBBS,MD

CONSULTANT PATHOLOGIST

SPANV Medisearch Lifesciences Private Limited

44, Panwara Bhawan, Kingsway, Nagpur - 440 001, Maharashtra, India.

Phone: +91 0712 6789100

CIN: U74999MH2018PTC303510



**CLINICAL DIAGNOSTIC LABORATORY
DEPARTMENT OF BIOCHEMISTRY**

Patient Name : Mrs. Bhagyashree Pramod Kumbhalkar **Age /Gender** : 45 Y(s)/Female
Bill No/ UMR No : BIL2324078093/KH125792 **Referred By** : Dr. Vimmi Goel MBBS,MD
Received Dt : 19-Feb-24 09:32 am **Report Date** : 19-Feb-24 11:26 am

LIVER FUNCTION TEST(LFT)

<u>Parameter</u>	<u>Specimen</u>	<u>Results</u>	<u>Biological Reference</u>	<u>Method</u>
Total Bilirubin	Serum	0.60	0.2 - 1.3 mg/dl	Azobilirubin/Dyphylline
Direct Bilirubin		0.13	0.1 - 0.3 mg/dl	Calculated
Indirect Bilirubin		0.47	0.1 - 1.1 mg/dl	Duel wavelength spectrophotometric
Alkaline Phosphatase		75	38 - 126 U/L	pNPP/AMP buffer
SGPT/ALT		16	13 - 45 U/L	Kinetic with pyridoxal 5 phosphate
SGOT/AST		22	13 - 35 U/L	Kinetic with pyridoxal 5 phosphate
Serum Total Protein		7.92	6.3 - 8.2 gm/dl	Biuret (Alkaline cupric sulphate)
Albumin Serum		4.17	3.5 - 5.0 gm/dl	Bromocresol green Dye Binding
Globulin		3.74	2.0 - 4.0 gm/dl	Calculated
A/G Ratio		1.1		

*** End Of Report ***

Suggested Clinical Correlation * If necessary, Please discuss

Verified By : : 11100026

Test results related only to the item tested.

No part of the report can be reproduced without written permission of the laboratory.

**Dr. GAURI HARDAS, MBBS,MD
CONSULTANT PATHOLOGIST**



CLINICAL DIAGNOSTIC LABORATORY
DEPARTMENT OF PATHOLOGY

Patient Name : Mrs. Bhagyashree Pramod Kumbhalkar **Age /Gender** : 45 Y(s)/Female
Bill No/ UMR No : BIL2324078093/KH125792 **Referred By** : Dr. Vimmi Goel MBBS,MD
Received Dt : 19-Feb-24 10:36 am **Report Date** : 19-Feb-24 11:58 am

URINE MICROSCOPY

PHYSICAL EXAMINATION

Volume
Colour.
Appearance

Specimen : Urine
Results : 30 ml
 Pale yellow
 Slightly Hazy

Clear

Method

Indicators
 ion concentration
 protein error of pH
 indicator
 GOD/POD
 Diazonium
 Legal's est Principle
 Ehrlich's Reaction

CHEMICAL EXAMINATION

Reaction (pH)
Specific gravity
Urine Protein

5.0
 1.005
 Negative
 Negative
 Negative
 Negative
 Negative
 Normal

4.6 - 8.0
 1.005 - 1.025
 Negative
 Negative
 Negative
 Negative
 Normal

Sugar
Bilirubin
Ketone Bodies
Nitrate
Urobilinogen

MICROSCOPIC EXAMINATION

Epithelial Cells
R.B.C.
Pus Cells
Casts

6-7
 Absent
 25-30
 Absent

0 - 4 /hpf
 0 - 4 /hpf
 0 - 4 /hpf
 Absent



**CLINICAL DIAGNOSTIC LABORATORY
DEPARTMENT OF PATHOLOGY**

Patient Name	: Mrs. Bhagyashree Pramod Kumbhalkar	Age / Gender	: 45 Y(s)/Female
Bill No/ UMR No	: BIL2324078093/KH125792	Referred By	: Dr. Vimmi Goel MBBS,MD
Received Dt	: 19-Feb-24 10:36 am	Report Date	: 19-Feb-24 11:58 am
Parameter		Method	
Crystals			
Others			

<u>Specimen</u>	<u>Results</u>
	Absent
	candida+,bacilli+
	*** End Of Report ***

Suggested Clinical Correlation * If neccessary, Please discuss

Verified By : : 11100909

Test results related only to the item tested.

No part of the report can be reproduced without written permission of the laboratory.

**Dr. GAURI HARDAS, MBBS,MD
CONSULTANT PATHOLOGIST**



CLINICAL DIAGNOSTIC LABORATORY
DEPARTMENT OF IMMUNO HAEMATOLOGY

Patient Name : Mrs. Bhagyashree Pramod Kumbhalkar **Age / Gender** : 45 Y(s)/Female
Bill No/ UMR No : BIL2324078093/KH125792 **Referred By** : Dr. Vimmi Goel MBBS,MD
Received Dt : 19-Feb-24 09:32 am **Report Date** : 19-Feb-24 12:23 pm

BLOOD GROUPING AND RH

Parameter
BLOOD GROUP.

Rh (D) Typing.

<u>Specimen</u>	<u>Results</u>
EDTA Whole Blood & Plasma/ Serum	" A " " Positive "(+Ve) *** End Of Report ***

Gel Card Method

Suggested Clinical Correlation * If necessary, Please discuss
Verified By : : 11100245
Test results related only to the item tested.
No part of the report can be reproduced without written permission of the laboratory.

Dr. GAURI HARDAS, MBBS,MD
CONSULTANT PATHOLOGIST

DEPARTMENT OF RADIOLOGY & IMAGING SCIENCE

NAME	Bhagyashree Pramod Kumbhalkar	STUDY DATE	19-02-2024 10:48:04
AGE/ SEX	1Y 2M 20D / F	HOSPITAL NO.	KHI25792
ACCESSION NO.	BIL2324078093-9	MODALITY	DX
REPORTED ON	19-02-2024 14:23	REFERRED BY	Dr. Vimmi Goel

X-RAY CHEST PA VIEW

Both the lung fields are clear.

Heart and Aorta are normal.

Both hilar shadows appear normal.

Diaphragm domes and CP angles are clear.

Bony cage is normal.

IMPRESSION -No pleuro-parenchymal abnormality seen.



DR NAVEEN PUGALIA
MBBS, MD [076125]
SENIOR CONSULTANT RADIOLOGIST.

N.B: This is only a professional opinion and not the final diagnosis. Radiological investigations are subject to variations due to technical limitations. Hence, correlation with clinical findings and other investigations should be carried out to know true nature of illness.

SPANV Medisearch Lifesciences Private Limit

44, Parwana Bhawan, Kingsway, Nagpur - 440 001, Maharashtra, In

Phone: +91 0712 6789

CIN: U74999MH2018PTC303

PATIENT NAME:	MRS.BHAGYASHREE KUMBHALKAR	AGE /SEX:	44YR/F
UMR NO:	KH125792	BILL NO:	2324078093
REF BY	DR VIMMI GOEL	DATE:	19/02/2024

USG WHOLE ABDOMEN

LIVER is normal in size, shape and echotexture.
No evidence of any focal lesion seen. Intrahepatic biliary radicals are not dilated.
PORTAL VEIN and CBD are normal in course and caliber.

GALL BLADDER is physiologically distended. No sludge or calculus seen.
Wall thickness is within normal limits.

PANCREAS is normal in shape, size and echotexture.

SPLEEN is normal in shape, size and echotexture. No focal lesion seen.

Both KIDNEYS are normal in shape, size and echotexture.
No evidence of calculus or hydronephrosis seen.
URETERS are not dilated.

BLADDER is partially distended. No calculus or mass lesion seen.

Uterus is anteverted and normal.
No focal myometrial lesion seen.
Endometrial echo-complex appear normal.
No adnexal mass lesion seen.

There is no free fluid or abdominal lymphadenopathy seen.

IMPRESSION:

No significant abnormality seen.
Suggest clinical correlation / further evaluation.



DR. R.R. KHANDELWAL
SENIOR CONSULTANT
MD RADIO DIAGNOSIS [MMC-55870]

2D ECHOCARDIOGRAPHY AND COLOR DOPPLER REPORT

Patient Name : Mrs. Bhagyashree Pramod Kumbhalkar
 Age : 44 years / Female
 UMR : KH125792
 Date : 19/02/2024
 Done by : Dr. Vimmi Goel
 ECG : NSR, WNL
 Blood pressure: 114/76 mm Hg (Right arm, Supine position)
 BSA : 1.62 m²

Impression:

Normal chambers dimensions
No RWMA of LV at rest
Good LV systolic function, LVEF 70%
LV diastolic dysfunction, Grade II (E>A)
E/A is 1.1
E/E' is 11.9 (Normal filling pressure)
Valves are normal
No pulmonary hypertension
IVC is normal in size and collapsing well with respiration
No clots or pericardial effusion

Comments:

Sector echocardiography was performed in various conventional views (PLAX, SSAX, AP4 CH and 5 CH views). LV size normal. There is no RWMA of LV seen at rest. Good LV systolic function. LVEF 70%. LV diastolic dysfunction, Grade II (E>A). E Velocity is 107 cm/s, A Velocity is 91 cm/s. E/A is 1.1. Mitral valve deceleration time is 117 msec. Valves are normal. No Pulmonary Hypertension. IVC normal in size and collapsing well with respiration. Pericardium is normal. No clots or pericardial effusion seen. E' at medial mitral annulus is 7 cm/sec & at lateral mitral annulus is 12.8 cm/sec. E/E' is 11.9 (Borderline filling pressure).

M Mode echocardiography and dimension:

	Normal range (mm)		Observed (mm)
	(adults)	(children)	
Left atrium	19-40	7-37	32
Aortic root	20-37	7-28	23
LVIDd	35-55	8-47	42
LVIDs	23-39	6-28	24
IVS (d)	6-11	4-8	10
LVPW (d)	6-11	4-8	10
LVEF %	~ 60%	~60%	70%
Fractional Shortening			40%

Dr. Vimmi Goel
MD, Sr. Consultant
Non-invasive Cardiology

P.T.O

MRS BHAGYASHREE K MBHAIKAR
Male

45 Years

19-Feb-24 8:58:38 AM
KIMS-KINGSWAY HOSPITALS
PBC DEPT.

Rate 78 : Sinus rhythm.
 112 : Borderline short PR interval.
 QRS 89 : Abnormal R-wave progression, early transition.
 QT 387 : Borderline T abnormalities, inferior leads.
 QTc 441 : Baseline wander in lead(s) I, aVL

--AXIS--

P 2
 QRS 10
 T -1

12 Lead; Standard Placement

- BORDERLINE ECG -

Unconfirmed Diagnosis

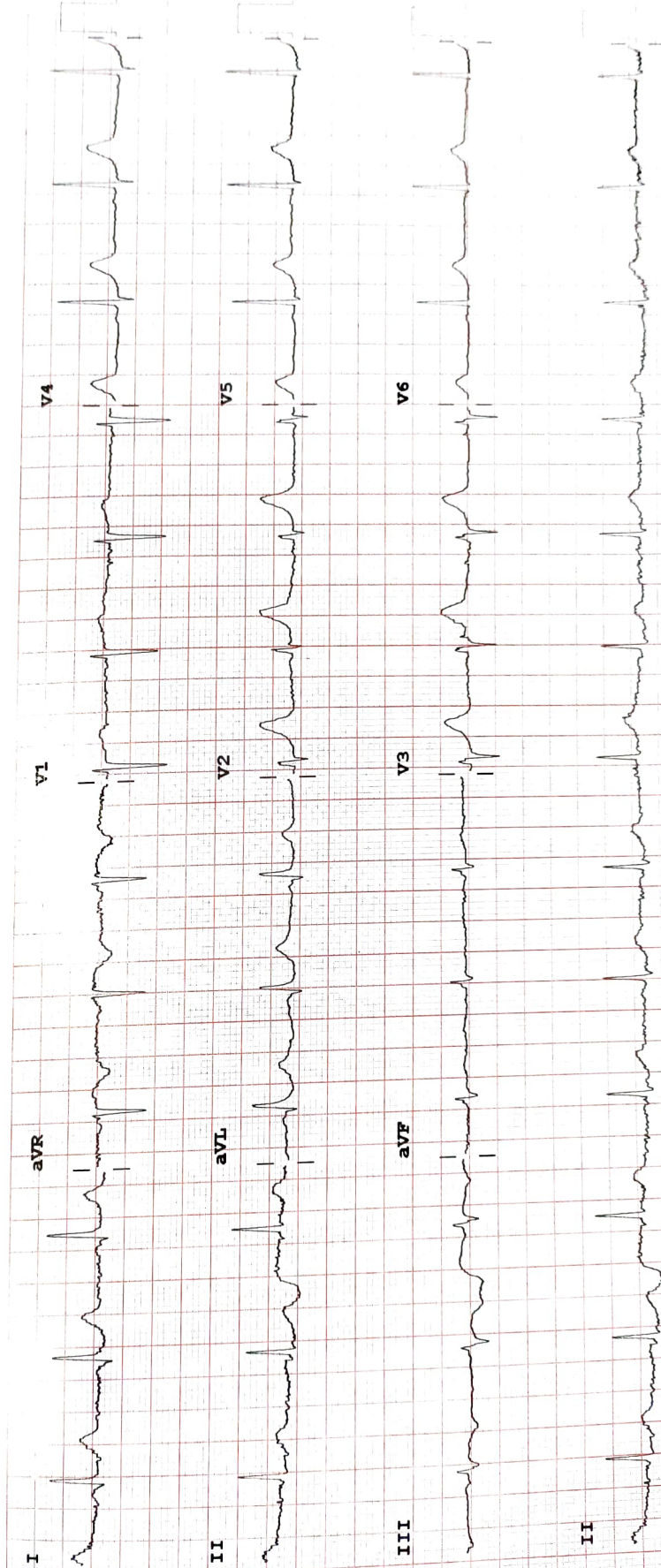

Device:

Speed: 25 mm/sec

Limb: 10 mm/mV

Chest: 10.0 mm/mV

F 50~ 0.50-150 Hz W

100B CL?

P?