



प्रति,

समन्वयक,  
MediWHEEL (Arcofemi Healthcare Limited)  
हेल्पलाइन नंबर: 011-41195959

महोदय/ महोदया,

विषय: बैंक ऑफ़ बड़ौदा के कर्मचारियों के लिए वार्षिक स्वास्थ्य जांच।

हम आपको सूचित करना चाहते हैं कि हमारे कर्मचारी की पत्नी/पति जिनके विवरण निम्नानुसार हैं हमारे कारर के अनुसार आपके द्वारा उपलब्ध कराई गई कैशलेस वार्षिक स्वास्थ्य जांच सुविधा का लाभ लेना चाहते हैं।

स्वास्थ्य जांच लाभार्थी के विवरण	
नाम	KISANSING GOVARDHANSING JADHAO
जन्म की तारीख	21-12-1986
कर्मचारी की पत्नी/पति के स्वास्थ्य जांच की प्रस्तावित तारीख	23-12-2023
युकेन सदस्य सं.	23D178750100079560S
पत्नी/पति के विवरण	
कर्मचारी का नाम	MS. SOLANKE VIDYA BHARAT
कर्मचारी की क.कू संख्या	178750
कर्मचारी का पद	SINGLE WINDOW OPERATOR A
कर्मचारी के कार्य का स्थान	NASHIK,RO NASHIK
कर्मचारी के जन्म की तारीख	28-04-1993

यह अनुमोदन/ संस्तुति पत्र तभी वैध माना जाएगा जब इसे बैंक ऑफ़ बड़ौदा के कर्मचारी आईडी कार्ड की प्रति के साथ प्रस्तुत किया जाएगा। यह अनुमोदन पत्र दिनांक **15-12-2023** से **31-03-2024** तक मान्य है। इस पत्र के साथ किए जाने वाले चिकित्सा जांच की सूची अनुलग्नक के रूप में दी गई है। कृपया नोट करें कि उक्त स्वास्थ्य जांच हमारी टाई-अप व्यवस्था के अनुसार कैशलेस सुविधा है। हम अनुरोध करते हैं कि आप हमारे कर्मचारी के पत्नी/पति को स्वास्थ्य जांच संबंधी आवश्यकताओं पर उचित कार्रवाई करें तथा इस संबंध में अपनी सर्वोच्च प्राथमिकता तथा सर्वोत्तम संसाधन उपलब्ध कराएं। उपर्युक्त सारणी में दी गई कर्मचारी कूट संख्या एवं बुकिंग संदर्भ संख्या का उल्लेख अनिवार्य रूप से इनर्वाइस में किया जाना चाहिए।

हम इस संबंध में आपके सहयोग की अपेक्षा करते हैं।

भवदीय,

हस्ताक्षर/-

(मुख्य महाप्रबंधक)

मानव संसाधन प्रबंधन विभाग

बैंक ऑफ़ बड़ौदा

(नोट: यह कंप्यूटर द्वारा जनरेट किया गया पत्र है। हस्ताक्षर की आवश्यकता नहीं है। कृपया किसी भी स्पष्टीकरण के लिए MediWHEEL (Arcofemi Healthcare Limited) से संपर्क करें।)

Issue Date: 20/09/2011



भारत सरकार  
Government of India



किससिंग गोवर्धसिंग जाधव  
Kisansing Govardhansing  
Jadhao  
वर्ग / Gender / DOB: 21/12/1986  
पुरुष / Male

8208 4886 4754

मेरा आधार, मेरी पहचान



**SUGGESTIVE LIST OF MEDICAL TESTS**

<b>FOR MALE</b>	<b>FOR FEMALE</b>
CBC ✓	CBC
ESR ✓	ESR
Blood Group & RH Factor ✓	Blood Group & RH Factor
Blood and Urine Sugar Fasting ✓	Blood and Urine Sugar Fasting
Blood and Urine Sugar PP ✓	Blood and Urine Sugar PP
Stool Routine ✓	Stool Routine
Lipid Profile ✓	Lipid Profile
Total Cholesterol	Total Cholesterol
HDL	HDL
LDL	LDL
VLDL	VLDL
Triglycerides	Triglycerides
HDL / LDL ratio	HDL / LDL ratio
Liver Profile ✓	Liver Profile
AST	AST
ALT	ALT
GGT	GGT
Bilirubin (total, direct, indirect)	Bilirubin (total, direct, indirect)
ALP	ALP
Proteins (T, Albumin, Globulin)	Proteins (T, Albumin, Globulin)
Kidney Profile ✓	Kidney Profile
Serum creatinine	Serum creatinine
Blood Urea Nitrogen	Blood Urea Nitrogen
Uric Acid ✓	Uric Acid
HBA1C ✓	HBA1C
Routine urine analysis ✓	Routine urine analysis
USG Whole Abdomen	USG Whole Abdomen
<b>General Tests</b>	<b>General Tests</b>
X Ray Chest ✓	X Ray Chest
ECG ✓	ECG
2D/3D ECHO / TMT ✓	2D/3D ECHO / TMT
Stress Test	Thyroid Profile (T3, T4, TSH)
PSA Male (above 40 years) ✓	Mammography (above 40 years) and Pap Smear (above 30 years).
Thyroid Profile (T3, T4, TSH) ✓	Dental Check-up consultation
Dental Check-up consultation ✓	Physician Consultation
Physician Consultation	Eye Check-up consultation
Eye Check-up consultation ✓	Skin/ENT consultation
Skin/ENT consultation ✓	Gynaec Consultation

Patient Name: MR. JADHAO KISANSING GAVARDHANSING / MRN-230900053  
Age / Gender : 35 Yr / M  
Address: FLAT NO.4, A WING, NISHA APT., BEHIND BYTCO COLLAGE, GHADGE  
NAGAR,NASHIK ROAD, Nashik Road, Nashik, MAHARASHTRA  
Req. Doctor: Dr. RAKESH BORSE  
Regn. Number: OPD.23-24-3736



Request Date : 23-12-2023 11:31 AM

Reporting Date : 23-12-2023 03:33 PM  
Report Status : Finalized

XRAY CHEST PA (VIEW)

Both the lungs are clear and do not show any obvious focal lesion.  
Bilateral costo-phrenic and cardio-phrenic angles appear clear.

There is no evidence of pleural effusion or pneumothorax on either side.

Both the hilum appear normal.

Domes of diaphragm have normal contours and positions.

Visualised bones and soft tissues reveal no abnormality.

CONCLUSION:

- No significant abnormality is seen.  
Advise clinic pathological correlation.



  
Dr. Tripti Pareek  
DNB Radiodiagnosis

Regn. No. 2014/05/2239

Scan the QR code to download your e-report

Patient Name: MR. JADHAO KISANSING GAVARDHANSING / MRN-230900053  
Age / Gender : 35 Yr / M  
Address: FLAT NO.4, A WING, NISHA APT., BEHIND BYTCO COLLAGE, GHADGE  
NAGAR, NASHIK ROAD, Nashik Road, Nashik, MAHARASHTRA  
Req. Doctor: Dr. RAKESH BORSE  
Regn. Number: OPD.23-24-3736



Request Date : 23-12-2023 11:31 AM

Reporting Date : 23-12-2023 02:51 PM  
Report Status : Finalized

### ULTRASOUND ABDOMEN & PELVIS

**Liver:** Normal in size (15 cm), shape and shows normal echotexture. No evidence of any space occupying lesion seen. Intrahepatic biliary radicals are not dilated. Portal vein is normal in caliber.

**Gallbladder:** GB is partially distended. No evidence of any calculus seen. No wall thickening/pericholecystic fluid collection noted. CBD is normal in caliber.

**Pancreas:** Head and part of the body is visualized, appears normal in bulk echotexture. Rest of the pancreas is obscured by bowel gases.

**Spleen:** Appears normal in size (9.4 cm ), shape and echotexture. No calcification or mass is seen.  
**Splenic vein**  
is not dilated.

**Kidneys:** Right kidney – 9.8 x 4.8 cm. Left kidney -9.2 x 6 cm.  
Both kidneys are normal in size, shape, positions and echotexture. Bilateral corticomedullary differentiation appears normal. No hydronephrosis seen. No evidence of any calculus or mass lesion seen.

**Urinary Bladder:** is well distended. No evidence of calculus/ wall thickening noted.  
Prostate is normal in size and echotexture.

**Free fluid:** No evidence of any free fluid in peritoneal cavity.

#### IMPRESSION:

- No significant abnormality seen.  
Clinical correlation is suggested.



Dr. Tripti Pareek  
DNB Radiodiagnosis

Regn. No. 2014/05/2239

Scan the QR code to download your e-report

Date: 28/12/23

Pt. Name: Rigunsingh Jaalwar

Age - 37 | m

- Lt ear } (N)

- Rt ear }

- nasal cavity } (N)

- oral cavity }

Q  
- No complaints regarding.

Ear, nose-throat

Dr. Ramesh



Date: 28/12/23



MAGNUM NASHIK HEALTHCARE LLP

S/B Dr. Mayara Patil

Pt Name: - Kisan Singh Tadhar

Age: 34 m

Stains & calculus  $\frac{+}{+} \frac{+}{+}$

Missing tooth  $\frac{-}{6}$

Advice - sealing & Polishing.  
Replacement of missing tooth with  
fixed Prosthesis.

Hydent K - toothpaste. — for 8 days.

1 — 0 — 0

NR



## ECHOCARDIOGRAPHY AND COLOUR DOPPLER IMAGING

Patient Name: **MR. JADHAO KISANSING GAVARDHANSING / MRN-230900053**

Age / Gender : **35 Yr / M**

Address: **FLAT NO.4, A WING, NISHA APT.,BEHIND BYTCO COLLAGE, GHADGE  
NAGAR,NASHIK ROAD, Nashik Road, Nashik, MAHARASHTRA**

Req. Doctor: **DR. RAKESH BORSE**

Regn. Number: **OPD.23-24-3736**



### REGIONAL ANALYSIS OF THE HEART

23-12-2023 11:31 AM

Reporting Date : 23-12-2023 03:19 PM  
Report Status : Finalized

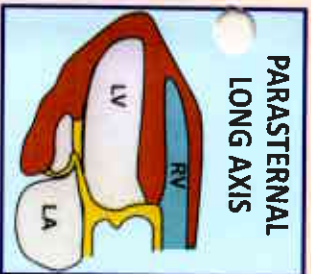

PARASTERNAL  
LONG AXIS

Left Ventricle normal sized.

No regional wall motion abnormality present.

No S/o Diastolic Dysfunction.

No S/o left Ventricle Hypertrophy.

**Over All Good LV Function EF=60%**

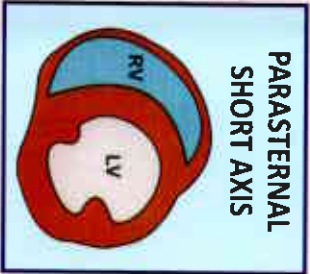

PARASTERNAL  
SHORT AXIS

Left Atrium – Normal sized.

Normal RA and RV size and shape.

Normal RV systolic function.

No S/o Pulmonary Hypertension present.

PASP – 20mmHg.

IVC normal collapsing well with respiration.

IVS and IAS are intact.

Normal pericardium. No effusion.

**IMPRESSION :- Normal sized LV With Good LV Function EF = 60%.**

Dr. ANAND CHOPDA

Scan the QR code to download your e-report

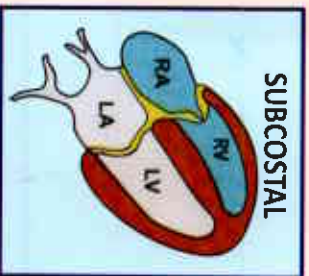

SUBCOSTAL

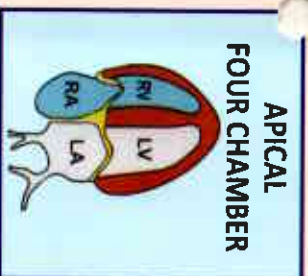

APICAL  
FOUR CHAMBER



**DR. MANOJ CHOPDA**  
M.D. (Medicine)  
D.M. (Cardiology)  
Consulting Cardiologist  
Regd. No. 58949



**Patient Name :** MR. JADHAO KISANSING GAVARDHANSING [MRN-2309000531]  
**Age / Gender :** 35 Yr / M  
**Address :** FLAT NO.4, A WING, NISHA APT. BEHIND BYTCO COLLAGE, GHADGE NAGAR, NASHIK  
 ROAD, Nashik Road, Nashik, MAHARASHTRA  
**Req. Doctor:** Dr. RAKESH BORSE  
**Regn. ID:** OPD.23-24-3736



**HAEMATOLOGY**

**Request Date :** 23-12-2023 11:31 AM **Reporting Date :** 23-12-2023 01:02 PM  
**Collection Date :** 23-12-2023 11:40 AM | 2375 **Reporting Status :** Finalized  
**Acceptance Date :** 23-12-2023 11:40 AM | **TAT:** 01:22 [HH:MM]

Investigations	Result	Unit	Reference Range	Method
<b>CBC</b>				
HAEMOGLOBIN (Hb)	15.7	g/dl	12.5 - 17.5	
WBC TOTAL COUNT	7000	/cmm	4500 - 10500	
<b>DIFFERENTIAL COUNT</b>				
NEUTROPHILS	50	%	45 - 75	
LYMPHOCYTES	43	%	20 - 48	
EOSINOPHILS	02	%	1 - 4	
MONOCYTES	05	%	4 - 10	
BASOPHILS	00	%	0 - 1	
PLATELETS	3.11	Lacs/cmm	1.5 - 4.5	
<b>R.B.C</b>				
R.B.C. COUNT	5.38	ml/cmm	4 - 6	
HAEMATOCRIT (P.C.V.)	48.3	%	35 - 50	
M.C.V.	90	fL	80 - 99	
M.C.H.	29.2	Pg	27 - 32	
M.C.H.C.	32.6	g/dL	31.5 - 36	
R.D.W.	12.7	%	10 - 15	
ESR	12	mm/hr	0 - 15	

END OF REPORT.

Prepared By  
 Ms. ANJALI ANIL PANDEY

**Dr. SUDHIR SANKALECHA**  
 MD (Path)  
 Regn. No. 70405

Verified by  
  
**Dr. SANDIP A. SANGALE**  
 MD (Path)  
 Regn. No. 2002/07/2718



**Patient Name :** MR. JADHAO KISANSING GAVARDHANSING [MRN-2309000531]  
**Age / Gender :** 35 Yr / M  
**Address :** FLAT NO.4, A WING, NISHA APT, BEHIND BYTCO COLLAGE, GHADGE NAGAR, NASHIK  
ROAD, Nashik Road, Nashik, MAHARASHTRA  
**Req. Doctor:** DR. RAKESH BORSE  
**Regn. ID:** OPD.23-24-3736



**BIOCHEMISTRY**

**Request Date :** 23-12-2023 11:31 AM **Reporting Date :** 23-12-2023 02:41 PM  
**Collection Date :** 23-12-2023 11:40 AM | BB992 **Reporting Status :** Finalized  
**Acceptance Date :** 23-12-2023 11:40 AM | TAT: 03:01 [HH:MM]

Investigations	Result	Unit	Reference Range	Method
<b>BLOOD SUGAR F &amp; PP</b>				
BLOOD SUGAR FASTING	111.58 H	mg/dl	60 - 110	
BLOOD SUGAR (PP)	159.0 H	mg/dl	110 - 140	GOD-POD

END OF REPORT.

Prepared By  
Ms. ANJALI ANIL PANDEY

**Dr. SUDHIR SANKALECHA**  
MD (Path)  
Regn. No. 70405

Verified by  
**Dr. SANDIP A. SANGALE**  
MD (Path)  
Regn. No. 2002/07/2718



**Patient Name :** MR. JADHAO KISANSING GAVARDHANSING [MRN-2309000531]  
**Age / Gender :** 35 Yr / M  
**Address :** FLAT NO.4, A WING, NISHA APT., BEHIND BYTCO COLLAGE, GHADGE NAGAR, NASHIK  
 ROAD, Nashik Road, Nashik, MAHARASHTRA  
**Req. Doctor:** DR. RAKESH BORSE  
**Regn. ID:** OPD-23-24-3736



**BIOCHEMISTRY**

**Request Date :** 23-12-2023 11:31 AM **Reporting Date :** 23-12-2023 02:46 PM  
**Collection Date :** 23-12-2023 11:40 AM | BB992 **Reporting Status :** Finalized  
**Acceptance Date :** 23-12-2023 11:40 AM | TAT: 03:06 [HH:MM]

Investigations	Result	Unit	Reference Range	Method
HBA1C	5.0	%	Normal : Below 5.7 Pre-Diabetes : 5.7 - 6.4 Diabetes : >= 6.5 Guidance For Known Diabetes Good Control : Below 6.5 Fair Control : 6.5 - 7.0 Unsatisfactory Control : 7.0 - 8.0 Poor Control : > 8.0	
Estimated Average Glucose (eAG) METHOD	96.8	mg/dL		Fluorescence Immunoassay

END OF REPORT.

Prepared By  
 Ms. ANJALI ANIL PANDEY

**Dr. SUDHIR SANKALECHA**  
 MD (Path)  
 Regn. No. 70405

Verified by  
**Dr. SANDIP A. SANGALE**  
 MD (Path)  
 Regn. No. 2002/07/2718



**Patient Name :** MR. JADHAO KISANSING GAVARDHANSING [MRN-230900053]  
**Age / Gender :** 35 Yr / M  
**Address :** FLAT NO.4, A WING, NISHA APT, BEHIND BYTCCO COLLAGE, GHADGE NAGAR, NASHIK  
ROAD, Nashik Road, Nashik, MAHARASHTRA  
**Req. Doctor:** Dr. RAKESH BORSE  
**Regn. ID:** OPD.23-24-3736



**BIOCHEMISTRY**

**Request Date :** 23-12-2023 11:31 AM **Reporting Date :** 23-12-2023 02:47 PM  
**Collection Date :** 23-12-2023 11:40 AM | B8992 **Reporting Status :** Finalized  
**Acceptance Date :** 23-12-2023 11:40 AM | TAT: 03:07 [HH:MM]

Investigations	Result	Unit	Reference Range	Method
Blood Urea Nitrogen (BUN)	12.68	mg/dl	7 - 20	

END OF REPORT.

Verified by  
**Dr. SANDIP A. SANGALE**  
MD (Path)  
Regn. No. 2002/07/2718

**Dr. SUDHIR SANKALECHA**  
MD (Path)  
Regn. No. 70405

Prepared By  
Ms. ANJALI ANIL PANDEY





**Patient Name :** MR. JADHAO KISANSING GAVARDHANSING [MRN-230900053]  
**Age / Gender :** 35 Yr / M  
**Address :** FLAT NO.4, A WING, NISHA APT., BEHIND BYTCO COLLAGE, GHADGE NAGAR, NASHIK  
**Req. Doctor:** ROAD, Nashik Road, Nashik, MAHARASHTRA  
**Dr. RAKESH BORSE**  
**Regn. ID:** OPD.23-24-3736



**BIOCHEMISTRY**

**Request Date :** 23-12-2023 11:31 AM **Reporting Date :** 23-12-2023 02:48 PM  
**Collection Date :** 23-12-2023 11:40 AM | BB992 **Reporting Status :** Finalized  
**Acceptance Date :** 23-12-2023 11:40 AM | TAT: 03:08 [HH:MM]

Investigations	Result	Unit	Reference Range	Method
CREATININE	1.06	mg/dl	0.6 - 1.4	Sarcosine Oxidase

END OF REPORT.

Prepared By  
Ms. ANJALI ANIL PANDEY

**Dr. SUDHIR SANKALECHA**  
MD (Path)  
Regn. No. 70405

Verified by  
  
**Dr. SANDIP A. SANGALE**  
MD (Path)  
Regn. No. 2002/07/2718



**Patient Name :** MR. JADHAO KISANSING GAVARDHANSING [MRN-230900053]  
**Age / Gender :** 35 Yr / M  
**Address :** FLAT NO.4, A WING, NISHA APT. BEHIND BYTCO COLLAGE, GHADGE NAGAR, NASHIK  
ROAD, Nashik Road, Nashik, MAHARASHTRA  
**Req. Doctor:** Dr. RAKESH BORSE  
**Regn. ID:** OPD.23-24-3736



**BIOCHEMISTRY**

**Request Date :** 23-12-2023 11:31 AM **Reporting Date :** 23-12-2023 02:49 PM  
**Collection Date :** 23-12-2023 11:40 AM | BB992 **Reporting Status :** Finalized  
**Acceptance Date :** 23-12-2023 11:40 AM | TAT: 03:09 [HH:MM]

Investigations	Result	Unit	Reference Range	Method
URIC ACID	5.78	mg/dl	3.6 - 8.2	

END OF REPORT.

Prepared By  
MS. ANJALI ANIL PANDEY

**Dr. SUDHIR SANKALECHA**  
MD (Path)  
Regn. No. 70405

Verified by  
  
**Dr. SANDIP A. SANGALE**  
MD (Path)  
Regn. No. 2002/07/2718



**Patient Name :** MR. JADHAO KISANSING GAVARDHANSING [MRN-2309000531]  
**Age / Gender :** 35 Yr / M  
**Address :** FLAT NO 4, A WING, NISHA APT, BEHIND BYTCCO COLLAGE, GHADGE NAGAR, NASHIK  
 ROAD, Nashik Road, Nashik, MAHARASHTRA  
**Req. Doctor:** Dr. RAKESH BORSE  
**Regn. ID:** OPD.23-24-3736



**BIOCHEMISTRY**

**Request Date :** 23-12-2023 11:31 AM **Reporting Date :** 23-12-2023 01:05 PM  
**Collection Date :** 23-12-2023 11:40 AM | B8992 **Reporting Status :** Finalized  
**Acceptance Date :** 23-12-2023 11:40 AM | TAT: 01:25 [HH:MM]

Investigations	Result	Unit	Reference Range	Method
<b>LIPID PROFILE</b>				
Total Cholesterol	239.49	mg/dl	UPTO 200	CHO-POD
Triglycerides	709.71	mg/dl	UPTO 160	GPO-POD
HDL- Cholesterol	44.32	mg/dl	30 - 65	
VLDL	141.942 H	mg/dl	6 - 38	
LDL- Cholesterol	53.23 L	mg/dl	75 - 165	
LDL/HDL RATIO	1.20 L		2.5 - 4	
CHOL/HDL RATIO	5.40		3 - 5.5	

END OF REPORT.

Prepared By  
 Ms. ANJALI ANIL PANDEY

**Dr. SUDHIR SANKALECHA**  
 MD (Path)  
 Regn. No. 70405

Verified by  
**Dr. SANDIP A. SANGALE**  
 MD (Path)  
 Regn. No. 2002/07/2718



**Patient Name :** MR. JADHAO KISANSING GAVARDHANSING [MRN-230900053]  
**Age / Gender :** 35 Yr / M  
**Address :** FLAT NO.4, A WING, NISHA APT. BEHIND BYTCO COLLAGE, GHADGE NAGAR, NASHIK  
 ROAD, Nashik Road, Nashik, MAHARASHTRA  
**Reg. Doctor:** DR. RAKESH BORSE  
**Regn. ID:** OPD.23-24-3736



**BIOCHEMISTRY**

**Request Date :** 23-12-2023 11:31 AM **Reporting Date :** 23-12-2023 01:06 PM  
**Collection Date :** 23-12-2023 11:40 AM | BB992 **Reporting Status :** Finalized  
**Acceptance Date :** 23-12-2023 11:40 AM | TAT: 01:26 [HH:MM]

Investigations	Result	Unit	Reference Range	Method
<b>LIVER FUNCTION TEST</b>				
Bilirubin Total	1.41 H	mg/dL	0 - 1	DSA
Bilirubin Direct	0.92 H	mg/dL	< 0.2	DSA
Bilirubin Indirect	0.49	mg/dl	0.2 - 1.2	
ALT / SGPT	56.34 H	U/L	0 - 50	IFCC
AST / SGOT	36.31	U/L	0 - 50	IFCC
Alkaline Phosphatase	73.83	U/L	30 - 120	IFCC
Protein Total	8.19 H	g/dL	6 - 8	Biuret
Albumin	4.57	g/dL	3.5 - 5	Bromocresol Green (BCG)
Globulin	3.62	g/dL	1.2 - 5.3	
A/G Ratio	1.26	g/dL	1 - 2.5	

END OF REPORT.

Prepared By  
 MS. ANJALI ANIL PANDEY

**Dr. SUDHIR SANKALECHA**  
 MD (Path)  
 Regn. No. 70405

Verified by  
  
**Dr. SANDIP A. SANGALE**  
 MD (Path)  
 Regn. No. 2002/07/2718





**Patient Name :** MR. JADHAO KISANSING GAVARDHANSING [MRN-2309000531]  
**Age / Gender :** 35 Yr / M  
**Address :** FLAT NO.4, A WING, NISHA APT., BEHIND BYTCCO COLLAGE, GHADGE NAGAR, NASHIK  
ROAD, Nashik Road, Nashik, MAHARASHTRA  
**Req. Doctor:** Dr. RAKESH BORSE  
**Regn. ID:** OPD.23-24-3736



**SPECIAL TEST**

**Request Date :** 23-12-2023 11:31 AM

**Outsourced To :** SANKLECHA

**Collection Date :** 23-12-2023 11:40 AM | ST-519

**Acceptance Date :** 23-12-2023 11:40 AM

Investigations	Result	Unit	Reference Range	Method
THYROID FUNCTION TEST				
TFT - (T3,T4,TSH)				
T3	1.369	ng/ml	0.69 - 2.15	CHEMILUMINI SCIENCE
T4	8.225	ug/ml	5.2 - 12.7	CHEMILUMINI SCIENCE
TSH (Ultrasensitive)	1.854	uIU/ml	0.35 - 4.75	CHEMILUMINI SCIENCE

END OF REPORT.

**Dr. SUDHIR SANKALECHA**  
MD (Path)  
Regn. No. 70405

Verified by  
**Dr. SANDIP A. SANGALE**  
MD (Path)  
Regn. No. 2002/07/2718

Prepared By  
MS. ANJALI ANIL PANDEY



**Patient Name :** MR. JADHAO KISANSING GAVARDHANSING [MRN-230900053]  
**Age / Gender :** 35 Yr / M  
**Address :** FLAT NO.4, A WING, NISHA APT., BEHIND BYTCO COLLAGE, GHADGE NAGAR, NASHIK  
ROAD, Nashik Road, Nashik, MAHARASHTRA  
**Req. Doctor:** Dr. RAKESH BORSE  
**Regn. ID:** OPD.23-24-3736



**SPECIAL TEST**

**Outsourced To : SANKLECHA**

**Request Date :** 23-12-2023 11:31 AM  
**Collection Date :** 23-12-2023 11:40 AM | ST-519  
**Acceptance Date :** 23-12-2023 11:40 AM

Investigations	Result	Unit	Reference Range	Method
PSA - Prostate Specific Antigen	0.708	ng / ml	0 - 4	CMIA

END OF REPORT.

Prepared By  
Ms. ANJALI ANIL PANDEY

**Dr. SUDHIR SANKALECHA**  
MD (Path)  
Regn. No. 70405

Verified by  
**Dr. SANDIP A. SANGALE**  
MD (Path)  
Regn. No. 2002/07/2718



**Patient Name :** MR. JADHAO KISANSING GAVARDHANSING [MRN-2309000531]  
**Age / Gender :** 35 Yr / M  
**Address :** FLAT NO.4, A WING, NISHA APT.,BEHIND BYTCO COLLAGE, GHADGE NAGAR,NASHIK  
ROAD, Nashik Road, Nashik, MAHARASHTRA  
**Req. Doctor:** Dr. RAKESH BORSE  
**Regn. ID:** OPD.23-24-3736



**HAEMATOLOGY**

**Request Date :** 23-12-2023 11:31 AM  
**Collection Date :** 23-12-2023 11:40 AM | 2375  
**Acceptance Date :** 23-12-2023 11:40 AM | TAT: 01:24 [HH:MM]

**Reporting Date :** 23-12-2023 01:04 PM  
**Reporting Status :** Finalized

Investigations	Result	Unit	Reference Range	Method
<b>BLOOD GROUP</b>				Tube Agglutination
Blood Group	" B "			
Rh Factor	POSITIVE			

END OF REPORT.

Prepared By  
MS. ANJALI ANIL PANDEY

**Dr. SUDHIR SANKALECHA**  
MD (Path)  
Regn. No. 70405

**Dr. SANDIP A. SANGALE**  
MD (Path)  
Regn. No. 2002/07/2718



**Patient Name :** MR. JADHAO KISANSING GAVARDHANSING [MRN-2309000531]  
**Age / Gender :** 35 Yr / M  
**Address :** FLAT NO.4, A WING, NISHA APT, BEHIND BYTCO COLLAGE, GHADGE NAGAR, NASHIK  
 ROAD, Nashik Road, Nashik, MAHARASHTRA  
**Req. Doctor:** Dr. RAKESH BORSE  
**Regn. ID:** OPD.23-24-3736



**CLINICAL PATHOLOGY**

**Request Date :** 23-12-2023 11:31 AM **Reporting Date :** 23-12-2023 02:49 PM  
**Collection Date :** 23-12-2023 11:40 AM | CP-446 **Reporting Status :** Finalized  
**Acceptance Date :** 23-12-2023 11:40 AM | TAT: 03:09 [HH:MM]

Investigations	Result	Unit	Reference Range	Method
<b>URINE ROUTINE</b>				
<b>PHYSICAL EXAMINATION</b>				
VOLUME	20 ml			
COLOUR	PALE YELLOW			
APPEARANCE	CLEAR			
REACTION	ACIDIC			
<b>CHEMICAL EXAMINATION</b>				
ALBUMINE	ABSENT			
SUGAR	ABSENT			
KETONES	ABSENT			
BILE SALTS	ABSENT			
BILE PIGMENTS	ABSENT			
<b>MICROSCOPIC EXAMINATION</b>				
EPITHELIAL CELLS	1 - 2	/hpf		
PUS CELLS	1 - 2	/hpf		
R.B.C.'s	ABSENT			
CASTS	ABSENT	/hpf		
BACILLI	ABSENT			
CRYSTALS	ABSENT			
OTHERS	ABSENT			

END OF REPORT.

Prepared By  
 Ms. ANJALI ANIL PANDEY

**Dr. SUDHIR SANKALECHA**  
 MD (Path)  
 Regn. No. 70405

Verified by  
  
**Dr. SANDIP A. SANGALE**  
 MD (Path)  
 Regn. No. 2002/07/2718



## MAGNUM MULTISPECIALITY HOSPITAL NASHIK ROAD

**Name:** KISANSINGH JADHAV

Date: 29-12-2023 Time: 14:17

Age: 37

Gender: M

Height: 167 cms

Weight: 70 Kg

ID: 268

Clinical History:

Medications:

**Test Details:**

Protocol: Bruce	Predicted Max HR: 183	Target HR: 155 (85% of P <sub>r</sub> MHR)
Exercise Time: 0:09:07	Achieved Max HR: 158 (86% of P <sub>r</sub> MHR)	
Max BP: 160/100	Max BP x HR: 25280	Max Metc: 10.3

Test Termination Criteria:

**Protocol Details:**

Stage Name	Stage Time	METS	Speed km/h	Grade %	Heart Rate bpm	BP mmHg	RPP	Max ST Level mm	Max ST Slope mV/s
Supine	01:58	1	0	0	71	140/81	9440	1.4 V2	1 V2
Standing	04:12	1	0	0	68	140/81	9230	1.1 V2	0.6 V2
HRM Normalization	04:24	1	0	0	71	140/81	9440	1.1 V2	0.61
Pre 1st St	04:26	1	1.6	0	86	140/81	12340	1.2 II	0.6 V2
Stage 1	03:40	4.7	2.7	10	108	140/81	15120	1.2 V3	1.3 V3
Stage 2	03:00	7	4	12	122	150/90	19800	1.3 V2	1.2 V2
Stage 3	03:00	10.1	6.5	14	138	150/90	33700	1.6 V2	1.6 V2
Peak Response	04:07	10.3	6.8	16	142	140/90	21100	1.6 V2	1.3 V3
Recovery 1	03:00	1	0	0	124	140/110	10840	2.8 V3	1.8 V2
Recovery 2	01:00	1	0	0	109	140/90	10330	1.5 V2	1.6 V2
Recovery 3	01:00	1	0	0	110	150/90	10500	0.9 V2	1.2 V2
Recovery 4	00:03	1	0	0	110	140/90	10500	0.9 V2	1.2 V2

**Interpretation**

The Patient Exercised according to Bruce Protocol for 0:09:07 achieving a work level of 10.3 METS.  
 Resting Heart Rate, initially 72 bpm rose to a max. heart rate of 158bpm (86% of Predicted Maximum Heart Rate).  
 Resting Blood Pressure of 140/80 mmHg, rose to a maximum Blood Pressure of 160/100 mmHg.  
 GOOD EFFORT TOLERANCE  
 GOOD INOTROPIC AND CHRONOTROPIC RESPONSE  
 TARGET HEART RATE ACHIEVED  
 NON-SIGNIFICANT ST-T CHANGES  
 TEST NEGATIVE FOR INDUCIBLE ISCHEMIA

Ref. Doctor: HEALTH PACKAGE

**SCHILLER**

The Atrial Diagnostics



**DR. MANOJ CHOPDA**  
 M.D. (Medicine)  
 D.M. (Cardiology)  
 Consulting Cardiologist  
 Regd. No. 18894  
 Doctor: Dr. Manoj Chopda

# MAGNUM MULTISPECIALITY HOSPITAL NASHIK ROAD

**KISANSINGH JADHAV (37 M)**

Bruce Protocol

STLevel(mm) STSlope(mV/s)

ID: 268

Stage: Supine

Date: 23-12-2023

Speed: 0 km/h

Exec Time : 0:00:00

Slope: 0%

Stage Time: 01:58

THR: 155 bpm

**HR: 72 bpm**

BP: 140/80 mmHg

STLevel(mm) STSlope(mV/s)

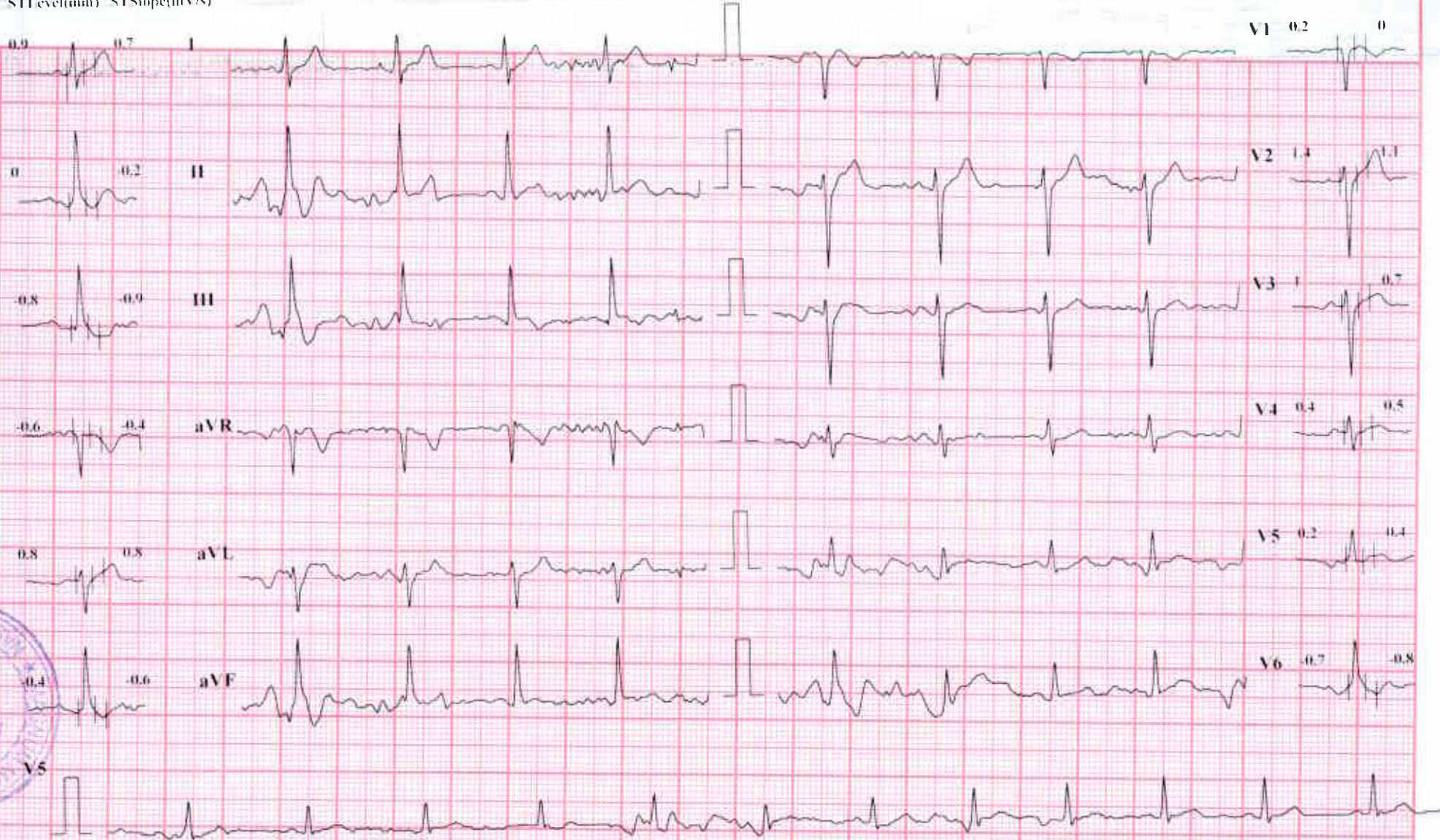

# MAGNUM MULTISPECIALITY HOSPITAL NASHIK ROAD

**KISANSINGH JADHAV (37 M)**

Bruce Protocol

STLevel(mm) STSlope(mV/s)

ID: 268

Stage: Standing

Date: 23-12-2023

Speed: 0

Exec Time: 0:00:00

Slope: 0%

Stage Time: 00:12

TfHR: 155 bpm

**HR: 68 bpm**

BP: 140/80 mmHg

STLevel(mm) STSlope(mV/s)



# MAGNUM MULTISPECIALITY HOSPITAL NASHIK ROAD

**KISANSINGH JADHAV (37 M)**

Bruce Protocol

ID: 268

Date: 23-12-2023

Exec Time: 0:00:00

Stage Time: 00:24

**HR: 71 bpm**

ST Level (mm) ST Slope (mV/s)

Stage: HyperVentilation

Speed: 0

Slope: 0%a

TTHR: 155 bpm

BP: 140/80 mmHg

ST Level (mm) ST Slope (mV/s)

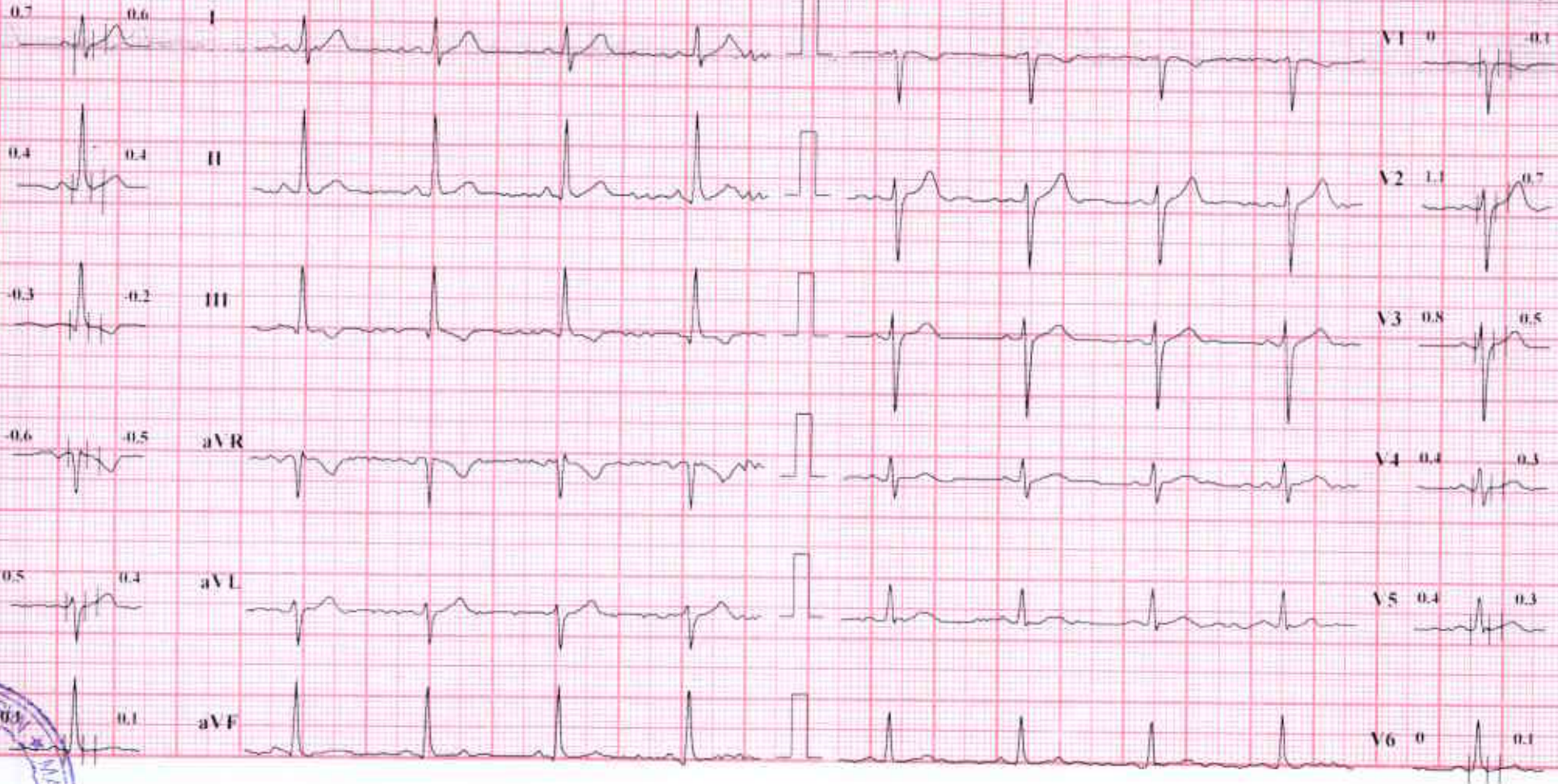

Chart Speed: 25 mm/sec

Amplitude: 10mm/mV

Filter: 35 Hz

Mains Filter: ON ISO - R - 60 ms, J - R - 60 ms, Post P - J - 80 ms

Schiller CardioIT CS-10 Version 3.4



# MAGNUM MULTISPECIALITY HOSPITAL NASHIK ROAD

**KISANSINGH JADHAV (37 M)**

Bruce Protocol

ID: 268

Date: 23-12-2023

Exec Time : 0:03:00

Stage Time: 03:00

**HR: 108 bpm**

ST Level(mm) ST Slope(mV/s)

Stage: 1

Speed: 2.7 kmph

Slope: 10%

FHR: 155 bpm

BP: 140/80 mmHg

ST Level(mm) ST Slope(mV/s)

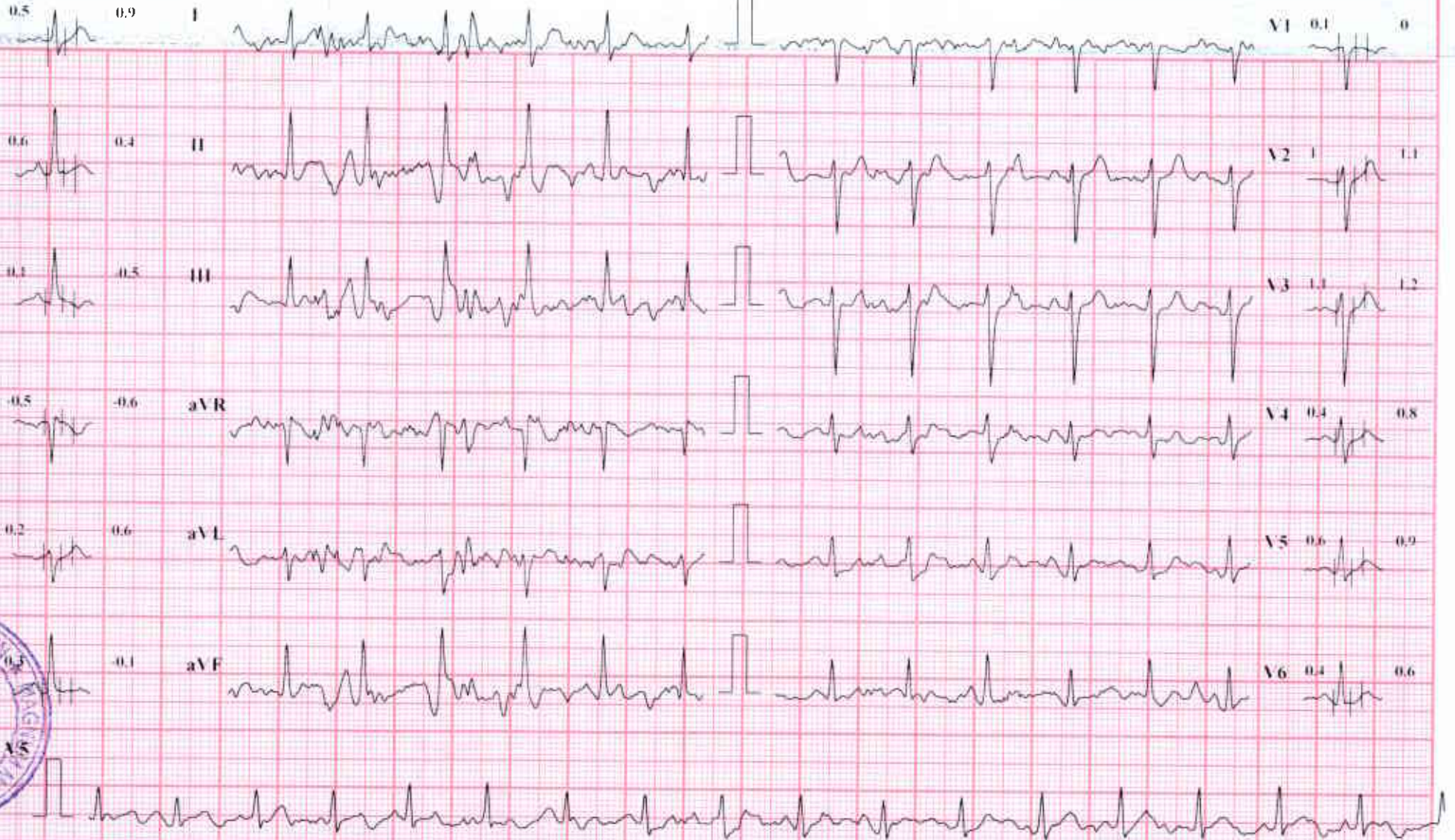

# MAGNUM MULTISPECIALITY HOSPITAL NASHIK ROAD

**KISANSINGH JADHAV (37 M)**

Bruce Protocol

ID: 268

Date: 23-12-2023

Exec Time: 0:06:00

Stage Time: 03:00

**HR: 131 bpm**

STLevel(mm) STSlope(mV/s)

Stage: 2

Speed: 4 kmph

Slope: 12%

TfHR: 155 bpm

BP: 150/90 mmHg

STLevel(mm) STSlope(mV/s)



Chart Speed: 25 mm/sec

Amplitude: 10mm/mV

Filter: 35 Hz Mains Filter: ON

ECG: R = 60 ms P = 80 ms Post P = 80 ms

Schuller Cardiovit US-10 Version 3.4



MAGNUM MULTISPECIALITY HOSPITAL NASHIK ROAD

KISANSINGH JADHAV (37 M)

Bruce Protocol

ID: 268

Date: 23-12-2023

Exec Time: 0:09:00

Stage Time: 03:00

HR: 158 bpm

STLevel(mm) STSlope(mV/s)

Stage: 3

Speed: 5.5 kmph

Slope: 14%

THR: 155 bpm

BP: 150/90 mmHg

STLevel(mm) STSlope(mV/s)

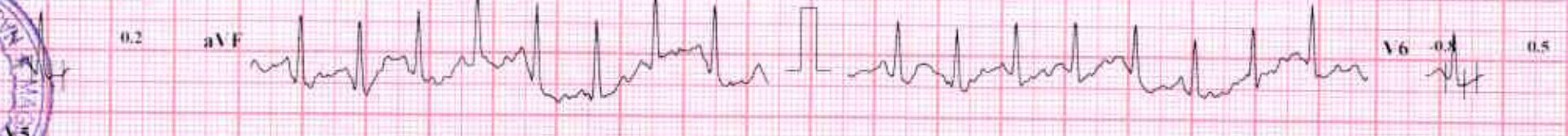
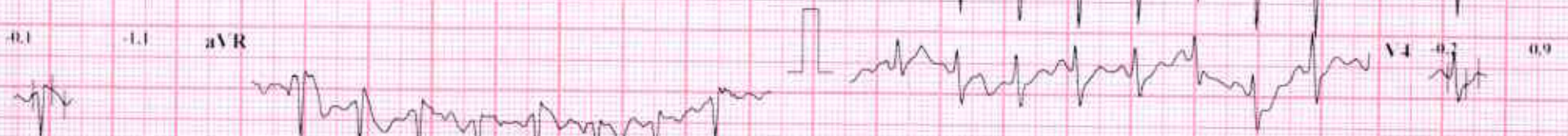
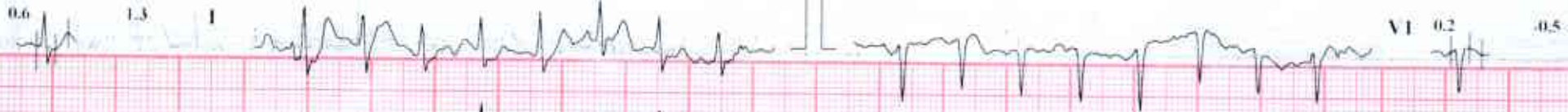

# MAGNUM MULTISPECIALITY HOSPITAL NASHIK ROAD

**KISANSINGH JADHAV (37 M)**

Bruce Protocol

ID: 268

Date: 23-12-2023

Exec Time: 0:09:07

Stage Time: 00:07

**HR: 154 bpm**

STLevel(mm) STSlope(mV/s)

Stage: 4 Peak Exercise

Speed: 6.8 kmph

Slope: 16.0%

FHR: 155 bpm

BP: 150/90 mmHg

STLevel(mm) STSlope(mV/s)

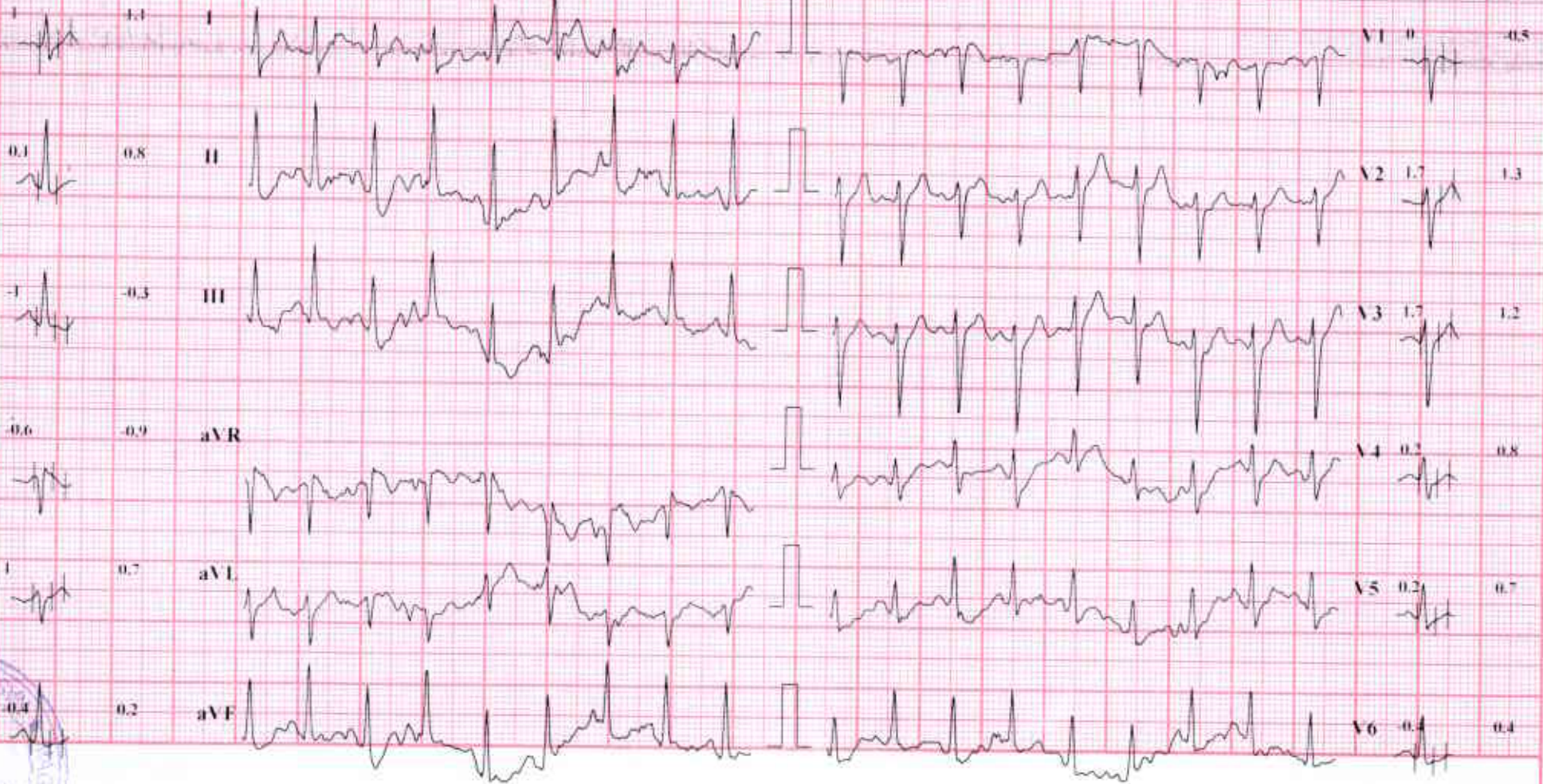

Chart Speed: 25 mm/sec

Amplitude: 10mm/mV

Filter: 35 Hz Mains Filter: ON

ISO: R - 60 ms, I - R - 60 ms, PwI - I - 80 ms

Schiller Cardiovit CS-10 Version 1.4

# MAGNUM MULTISPECIALITY HOSPITAL NASHIK ROAD

**KISANSINGH JADHAV (37 M)**

Bruce Protocol

ID: 268

Date: 23-12-2023

Exec Time: 00:00

Stage Time: 01:00

**HR: 124 bpm**

STLevel(mm) STSlope(mV/s)

Stage: Recovery I

Speed: 0 kmph

Slope: 0 %

T11R: 155 bpm

BP: 160/100 mmHg

STLevel(mm) STSlope(mV/s)

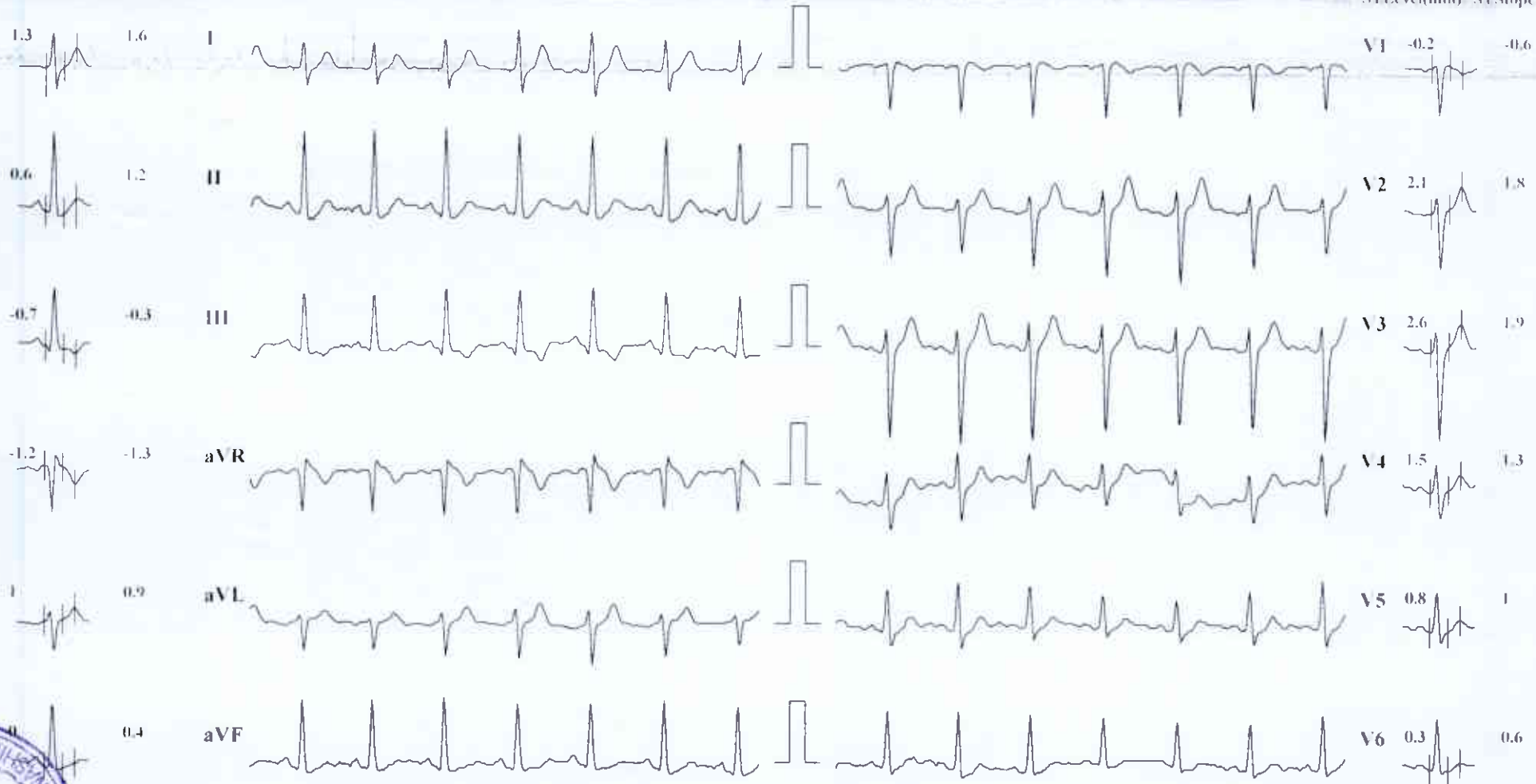

Chart Speed: 25 mm/sec

Amplitude: 10mm/mV

Filter: 35 Hz Mains Filter: ON

ISO = R - 60 ms, J = R - 60 ms, Post J = J + 80 ms

Schuller Cardiovit CS-10 Version 3.4

# MAGNUM MULTISPECIALITY HOSPITAL NASHIK ROAD

**KISANSINGH JADHAV (37 M)**

Bruce Protocol

ID: 268

Date: 23-12-2023

Exec Time: 00:00

Stage Time: 01:00

**HR: 109 bpm**

STLevel(mm) STSlope(mV/s)

Stage: Recovery2

Speed: 0 Km/h

Slope: 0 %

THR: 155 bpm

BP: 150/90 mmHg

STLevel(mm) STSlope(mV/s)

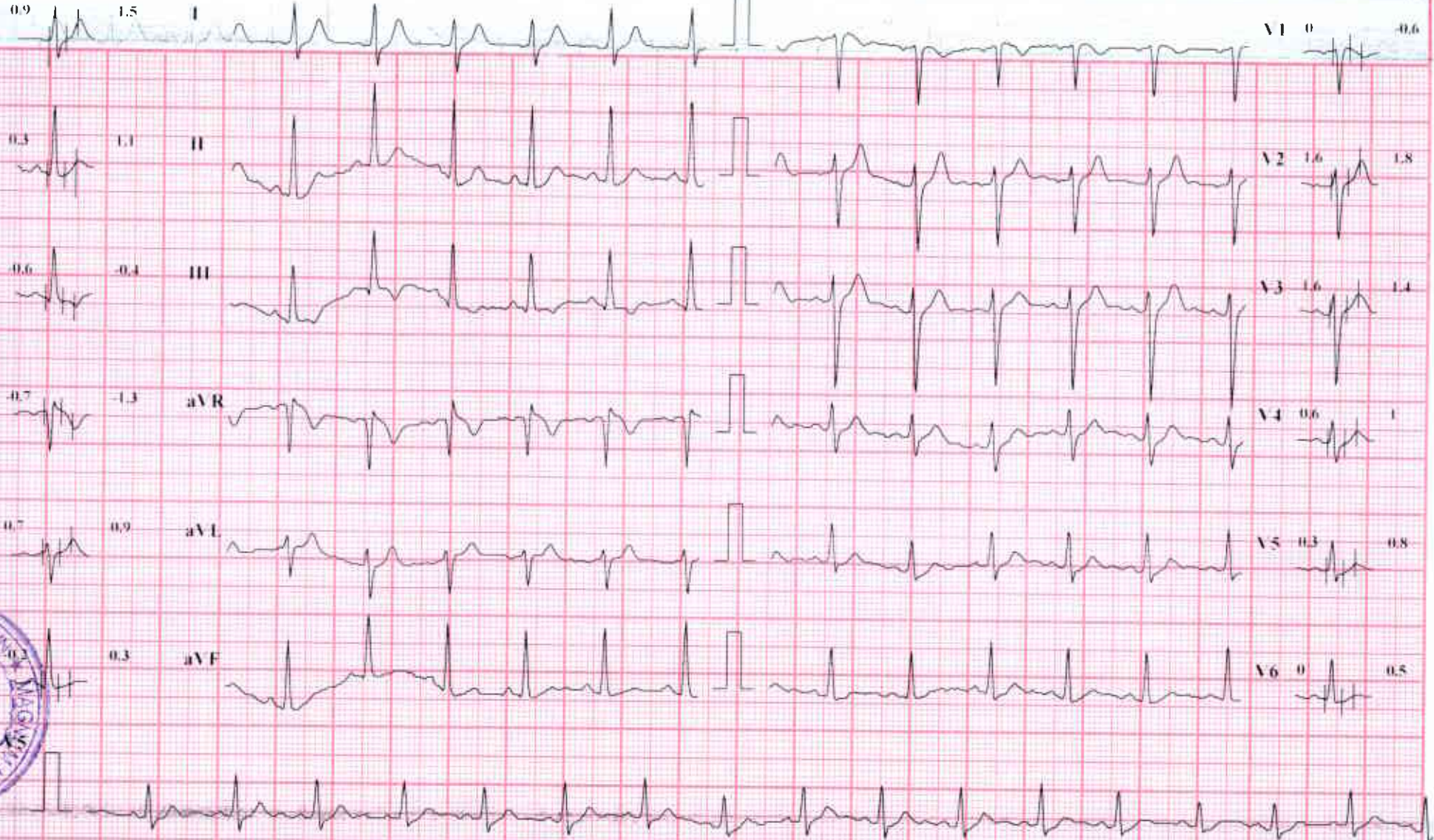

Chart Speed: 25 mm/sec

Amplitude: 10mm/mV

Filter: 35 Hz Mains Filter: ON

ECG: R = 60 ms, L = R + 60 ms, Post T = L + 80 ms

Schiller Cardiofit US-10 Version 2.4



# MAGNUM MULTISPECIALITY HOSPITAL NASHIK ROAD

**KISANSINGH JADHAV (37 M)**

Bruce Protocol

ID: 268

Date: 23-12-2023

Exec Time: 00:00

Stage Time: 01:00

**HR: 110 bpm**

STLevel(mm) STSlope(mV/s)

Stage: Recovery3

Speed: 0 kmph

Slope: 0%

TfHR: 155 bpm

BP: 150/90 mmHg

STLevel(mm) STSlope(mV/s)

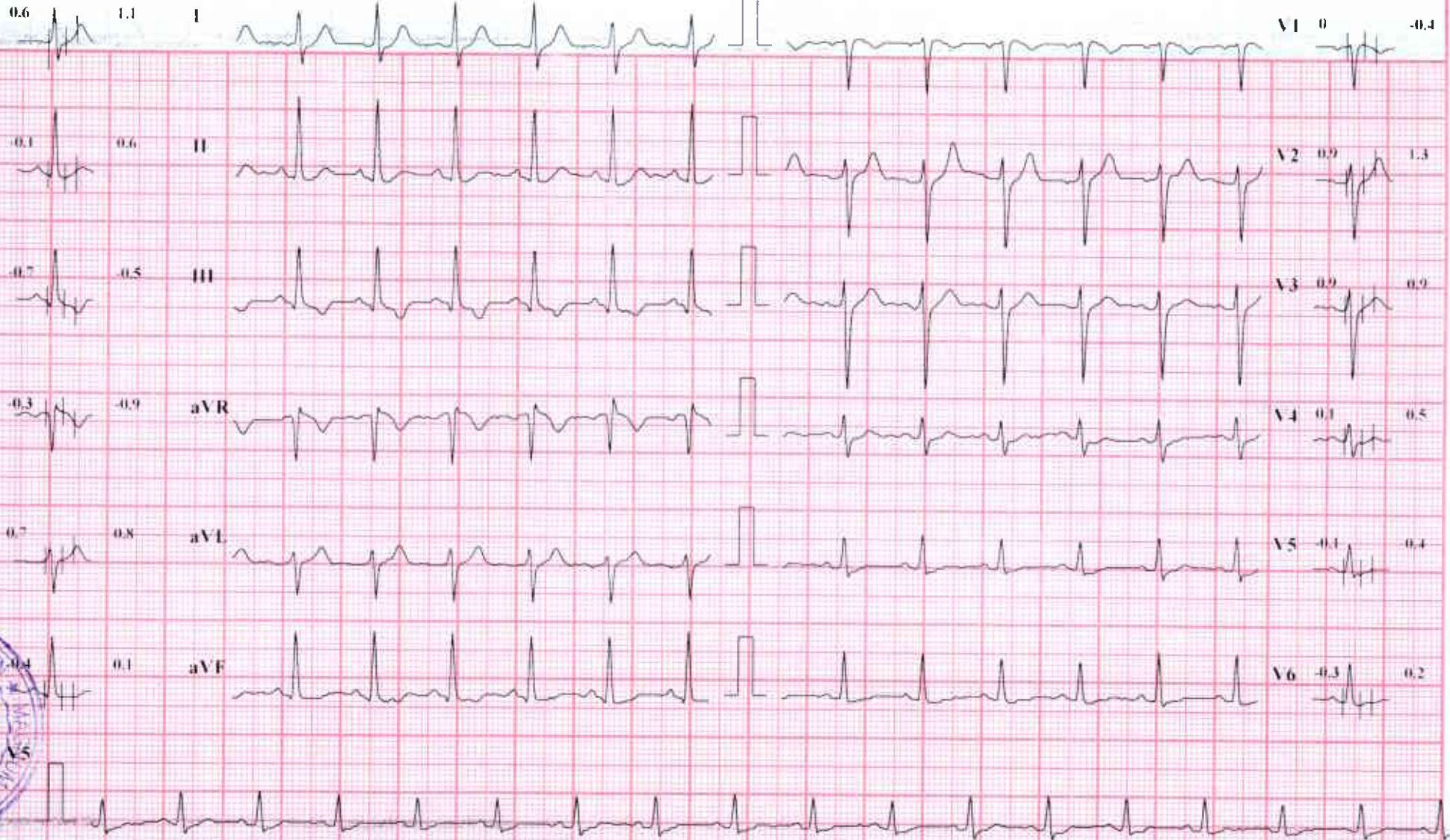

Chart Speed: 25 mm/sec

Amplitude: 10mm/mV

Filter: 35 Hz

Mains Filter: ON

ISO - R + 60 ms, J - R + 60 ms, Post J - J + 80 ms

Schiller Cardioa (S-10) Version 3.4



HR : 76 bpm

P : 102 ms

PR : 140 ms

QRS : 82 ms

QT/QTc : 358/403 ms

P/QRS/T : 51/45/13 °

R/S/SV1 : 0.999/1.313 mV

Diagnosis Information:

Sinus rhythm

Normal ECG

Report Confirmed by: DR R BORASE

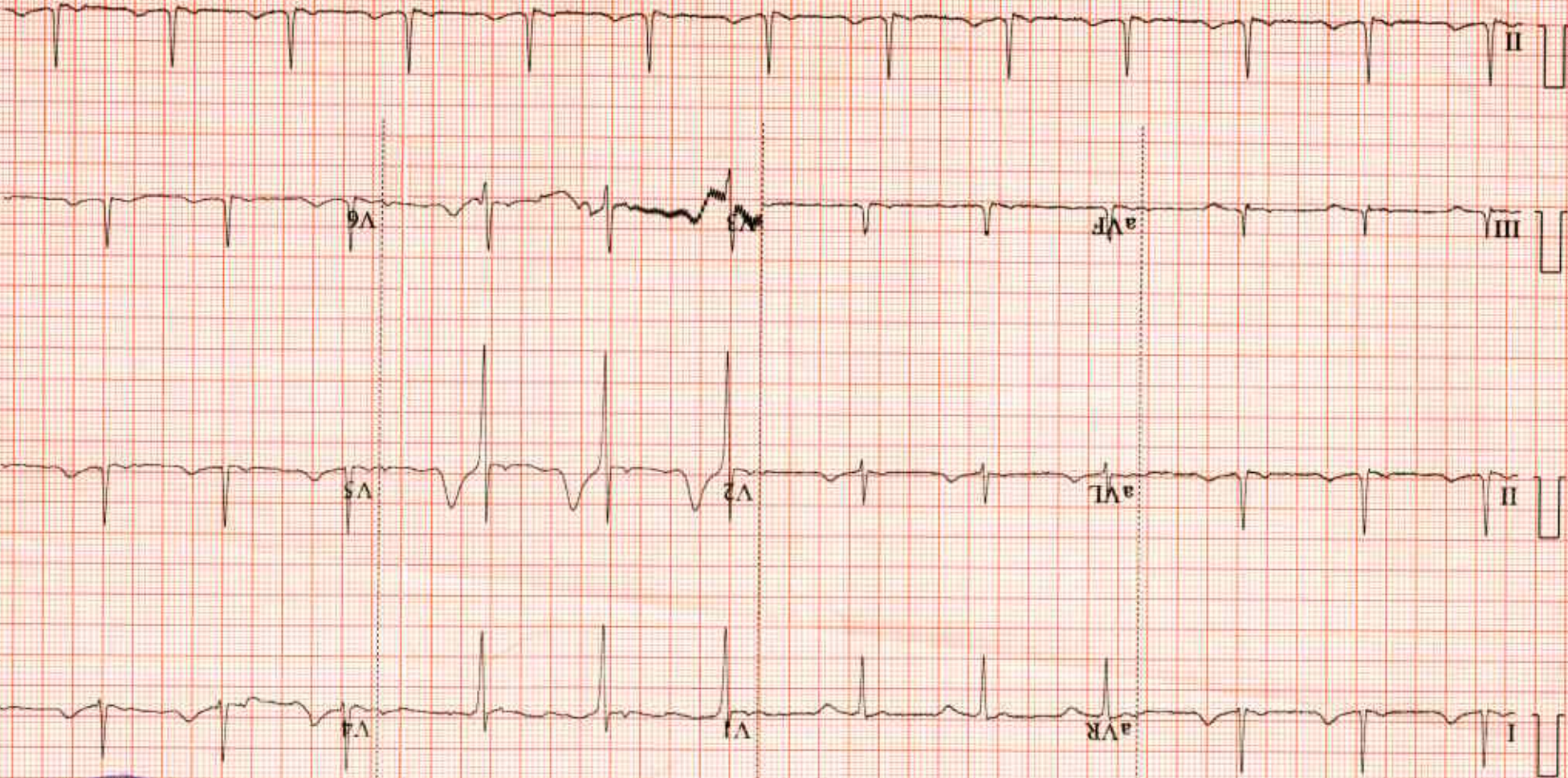



Patient Name: MASTER. GITE OMKAR SANDIP / MRN-231200217  
Age / Gender : 15 Yr / M  
Address: AT POST SINNER NISHIK, Nashik Road, Nashik, MAHARASHTRA  
Req. Doctor: Dr. RAKESH BORSE  
Regn. Number: OPD.23-24-3676



Request Date : 19-12-2023 11:17 AM

Reporting Date : 19-12-2023 03:32 PM  
Report Status : Finalized

XRAY CHEST PA (VIEW)

Both the lungs are clear and do not show any obvious focal lesion.  
Bilateral costo-phrenic and cardio-phrenic angles appear clear.

There is no evidence of pleural effusion or pneumothorax on either side.

Both the hilum appear normal.  
Domes of diaphragm have normal contours and positions.

Visualised bones and soft tissues reveal no abnormality.

CONCLUSION:

- No significant abnormality is seen.  
Advise clinic pathological correlation.

Dr. Tripti Pareek

DNB Radiodiagnosis

Regn. No. 2014/05/2239

Scan the QR code to download your e-report

