

50 Years

Male

Rate 69

PR 144

QRSD 92

QT 356

QTc 382

--AXIS--

P 63

QRS 39

T 51

12 Lead; Standard Placement

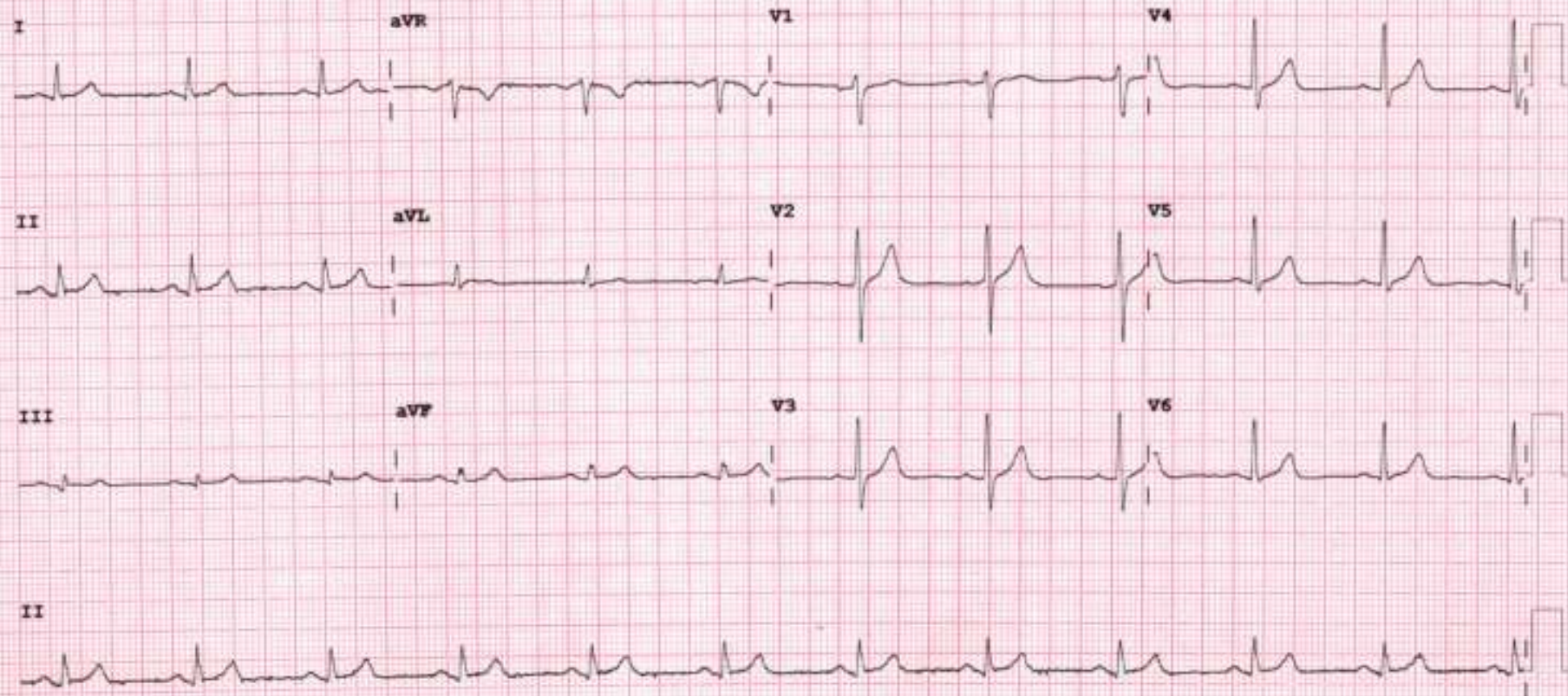

Device:

Speed: 25 mm/sec Limb: 10 mm/mV Chest: 10.0 mm/mV

F 50- 0.50-150 Hz W

PH09

P7



2D-ECHOCARDIOGRAPHY AND COLOR DOPPLER REPORT

NAME: NAGENDRA PANDEY

AGE/SEX: 50YRS/MALE

DATE: 17/02/2024

REF BY: DIRECT

OBSERVATION:

- NORMAL LV SIZE AND NORMAL LV SYSTOLIC FUNCTION. LVEF = 60% (VISUAL).
- NO RWMA AT REST.
- GRADE I LV DIASTOLIC DYSFUNCTION.
- TRIVIAL MR. NO MS.
- NO AR. NO AS.
- TRIVIAL TR. NO PAH.
- NORMAL SIZED LA, RA & RV WITH NORMAL RV SYSTOLIC FUNCTION.
- NORMAL SIZED MPA, RPA & LPA.
- INTACT IAS & IVS.
- NO E/O INTRACARDIAC CLOT/VEGETATION/PE.
- NORMAL IVC.
- NORMAL PERICARDIUM.

LA: 30MM

AO: 25MM

IVS:10/14MM

LVPW: 10/15MM

LVID: 43/23MM

CONCLUSION:

- NORMAL LV/RV SIZE AND SYSTOLIC FUNCTION.
- NO RWMA AT REST.
- LVEF = 60% (VISUAL).

DR.NIRAV BHATTANI
[CARDIOLOGIST]



DR.ARVIND SHARMA
[CARDIOLOGIST]



PATIENT NAME: NAGENDRA PANDEY

AGE/SEX: 50Y/M

DATE: 17 February 2024

ULTRASOUND OF ABDOMEN & PELVIS

LIVER appears normal in size and shows mildly raised parenchymal echogenicity. No evidence of focal lesion. No evidence of dilated IHBR or portal vein. CBD appears normal.

GALL BLADDER is distended. No e/o wall thickening, pericholecystic edema or calculus within.

VISUALIZED PART OF PANCREAS appears normal. MPD is WNL.

SPLEEN appears normal in size and shows normal parenchymal echogenicity. No evidence of focal lesion.

BOTH KIDNEYS appear normal in size and position.

Show normal cortical echogenicity. Corticomedullary differentiation is maintained.
No calculus or hydronephrosis on either side.

URINARY BLADDER is full. Mucosal surface appears smooth with no e/o obvious wall thickening or calculus within.

PROSTATE appears normal in size (24 cc). No evidence of focal lesion noted.

BOWEL LOOPS appear normal and show normal peristalsis

No evidence of LYMPHADENOPATHY noted.

No evidence of ASCITES or PLEURAL EFFUSION noted.

IMPRESSION:

- Grade I Fatty liver.



DR HANU RUSHNA PAEL (MD)

CONSULTANT RADIOLOGIST

Not all pathologies can be detected on ultrasound in each scan. Further radiographic evaluation is suggested if required.



PATIENT NAME: NAGENDRA PANDEY	
AGE/SEX: 50Y/M	DATE: 17 February 2024

CHEST X-RAY (PA)

Both lung fields appear normal.
Both hila appear normal
Bilateral costo-phrenic angles appear grossly clear
Mediastinum and cardiac shadow appear normal
Bony thorax appears unremarkable
No evidence of free gas under domes of diaphragm

IMPRESSION:

- NO SIGNIFICANT ABNORMALITY NOTED IN LUNG FIELDS
- NORMAL CARDIAC SHADOW

DR. HARIKRUSHNA PATEL (MD)
CONSULTANT RADIOLOGIST

Not all pathologies can be detected on ultrasound in each scan. Further radiographic evaluation is suggested if required.





Patient Name :	Nagendra . Pandey	Sample No. :	20240213226
Patient ID :	20230208260	Visit No. :	OPD20240225981
Age / Sex :	50y/Male	Coll. Date :	17/02/2024 08:24
Consultant :	DR. SAURABH JAIN	S. Coll. Date :	17/02/2024 08:44
Ward :	-	Report Date :	17/02/2024 13:52

CBC, ESR

Investigation	Result	Normal Value
Hemoglobin :	14.2 gm/dl	13.5 to 18.0 gm/dl
P.C.V. :	44.6 %	42.0 to 52.0 %
M.C.V. :	85.9 fL	78 to 100 fL
M.C.H. :	27.4 pg	27 to 31 pg
M.C.H.C. :	31.8 g/dl [-]	32 to 36 g/dl
RDW :	12.2 %	11.5 to 14.0 %
RBC Count :	5.19 X 10 ⁶ /cumm	4.7 to 6.0 X 10 ⁶ /cumm
Polymorphs :	60 %	38 to 70 %
Lymphocytes :	36 %	15 to 48 %
Eosinophils :	2 %	0 to 6 %
Monocytes :	2 % [L]	3 to 11 %
Total :	100	< 100 > 100
WBC Count :	4900 /cmm	4000 to 10000 /cmm
Platelets Count :	237000 /cmm	1,50,000 to 4,50,000 /cmm
ESR - After One Hour :	11 mm/hr	1 to 13 mm/hr

Dr. Mehul Desai
M.B.D.C.P
Reg.No.G-9521



Savita
Superspecialty Hospital
(A Unit of Solace Healthcare Pvt. Ltd.)

Parivar Char Rasta, Waghodla-Dabhoi Ring Road, Vadodara-390019
☎ 0265-2578844 / 2578849 📞 6359688442
✉ mh@savitahospital.com 🌐 savitahospital.com



Patient Name : Nagendra - Pandey

Sample No. : 20240213226

Patient ID : 20230208260



Age / Sex : 50y/Male

Visit No. : OPD20240225961

Consultant : DR SAURABH JAIN

Coll. Date : 17/02/2024 08:24

Ward : -

S. Coll. Date : 17/02/2024 08:44

Report Date : 17/02/2024 13:52

Blood Group

Investigation

Result

Normal Value

BLOOD GROUP :

ABO

AB

Rh

Positive

Dr. Mehul Desai
M.B.D.C.P
Reg.No.G-9521



Patient Name :	Nagendra . Pandey	Sample No. :	20240213226
Patient ID :	20230208260	Visit No. :	OPD20240225961
Age / Sex :	50y/Male	Call. Date :	17/02/2024 08:24
Consultant :	DR SAURABH JAIN	S. Coll. Date :	17/02/2024 08:44
Ward :	-	Report Date :	17/02/2024 13:52

FBS & PPBS

Investigation	Result	Normal Value
Blood Sugar (FBS) :	82 mg/dl	74 - 100 mg/dl
Urine Sugar (FUS) :	Nil	
Blood Sugar (PP2BS) :	80 mg/dl	70 to 120 mg/dl
Urine Sugar (PP2US) :	Nil	

HBA1C

Investigation	Result	Normal Value
Glycosylated Hb :	5.8 %	Near Normal Glycemia : 6 to 7 Excellent Control : 7 to 8 Good Control : 8 to 9 Fair Control : 9 to 10 Poor Control : > 10
Average Plasma Glucose of Last 3 Months :	119.76	

Dr.Mehul Desai
M.B.D.C.P
Reg.No.G-9521



Patient Name : Nagendra Pandey

Sample No. : 20240213226



Patient ID : 20230208260

Visit No. : OPD20240225961

Age / Sex : 50y/Male

Coll. Date : 17/02/2024 08:24

Consultant : DR SAURABH JAIN

S. Coll. Date : 17/02/2024 08:44

Ward :

Report Date : 17/02/2024 13:52

LFT (Liver Function Test)

Investigation	Result	Normal Value
Total Bilirubin :	1.1 mg/dl	0.2 to 1.0 mg/dl
Direct Bilirubin :	0.5 mg/dl	0.0 to 0.2 mg/dl
Indirect Bilirubin :	0.6 mg/dl	0.0 to 0.8 mg/dl
AST (SGOT) :	12 U/L	5 to 34 U/L
ALT (SGPT) :	10 U/L	0 to 55 U/L
Total Protein (TP) :	6.2 g/dL [L]	6.4 to 8.3, g/dl
Albumin (ALB) :	3.9 g/dl	3.5 to 5.2 g/dl
Globulin :	2.3 g/dl	2.3 to 3.5 g/dl
A/G Ratio :	1.7	
Alkaline Phosphatase (ALP) :	135 U/L	40 to 150 U/L
GAMMA GT. :	18 U/L	7 to 35 U/L

Dr. Mehul Desai
M.B.D.C.P
Reg.No.G-9521



Patient Name :	Nagendra . Pandey	Sample No. :	20240213226
Patient ID :	20230208260	Visit No. :	OPD20240225961
Age / Sex :	50y/Male	Call. Date :	17/02/2024 08:24
Consultant :	DR SAURABH JAIN	S. Coll. Date :	17/02/2024 08:44
Ward :	-	Report Date :	17/02/2024 13:52

Lipid Profile

Investigation	Result	Normal Value
Sample :	Fasting	
Sample Type :	Normal	
Cholesterol (Chol) :	153 mg/dl	Low risk : < 200 Moderate risk : 200 - 239 High risk : > or = 240
Triglyceride :	100 mg/dl	Normal : < 200.0 High : 200 - 499 Very High : > or = 500
HDL Cholesterol :	38 mg/dl [L]	Low risk : >or = 60 mg/dL High risk : Up to 35 mg/dL
LDL :	95 mg/dl [L]	131.0 to 159.0(N) < 130.0(L) > 159.0(H)
VLDL :	20 mg/dl	Up to 0 to 34 mg/dl
LDL/HDL Ratio :	2.5	Low risk : 0.5 to 3.0 Moderate risk : 3.0 to 6.0 Elevted level high > 6.0
Total Chol / HDL Ratio :	4.03	Low Risk : 3.3 to 4.4 Average Risk : 4.4 to 7.1 Moderate Risk : 7.1 to 11.0 High Risk : > 11.0
Total Lipids :	591 mg/dl	400 to 700 mg/dl

Note :- Lipemic samples give high triglyceride value and falsely low LDL value.

Dr.Mehul Desai
M.B.D.C.P
Reg.No.G-9521



Patient Name :	Nagendra . Pandey	Sample No. :	20240213226
Patient ID :	20230208260	Visit No. :	OPD20240225961
Age / Sex :	50y/Male	Call. Date :	17/02/2024 08:24
Consultant :	DR SAURABH JAIN	S. Call. Date :	17/02/2024 08:44
Ward :	-	Report Date :	17/02/2024 13:52

RENAL FUNCTION TEST

Investigation	Result	Normal Value
Creatinine :	0.7 mg/dl	0.6 - 1.4 mg/dl
Urea :	24 mg/ dl	13 - 45 mg/dl
Uric Acid :	3.8 mg/dl	3.5 - 7.2 mg/dl
Calcium :	8.8 mg/dl	8.5 - 10.5
Phosphorus :	3.9 mg/dl	1.5 - 8.8

Dr.Mehul Desai
M.B.D.C.P
Reg.No.G-9521



Unipath Specialty Laboratory (Baroda) LLP - Platinum Complex, Opp. HDEC Bank, No. Kadha Krishna char rasta, Akota, Vadodra - 390020
 Unipath Specialty Laboratory (Baroda) LLP - Platinum Complex, Opp. HDEC Bank, No. Kadha Krishna char rasta, Akota, Vadodra - 390020
 Mobile: 7228800500 / 8155028222 | Email: info.baroda@unipathlp.in
 Home Visit / OPD Reception : 9998724579



TEST REPORT

Reg. No. : 40201009168 Reg. Date : 17-Feb-2024 12:31 Collected On : 17-Feb-2024 12:31
 Name : Mr. NAGENDRA PANDEY Approved On : 17-Feb-2024 13:32
 Age : 50 Years Gender : Male Ref. No. : Dispatch At :
 Ref. By : Tele No. :
 Location : SAVITA SUPERSPECIALTY HOSPITAL @ WAGHODIYA ROAD

Test Name	Results	Units	Bio. Ref. Interval
PSA	1.430	ng/mL	0 - 4

Method: CLM

Sample Type: Serum

Useful for

- Evaluating patients with documented prostate problems in whom multiple prostate-specific antigen tests may be necessary per year
- Monitoring patients with a history of prostate cancer as an early indicator of PSA rise and response to treatment.
- Prostate cancer screening

Comments

-Prostate-specific antigen (PSA) is a glycoprotein that is produced by the prostate gland, the lining of the urethra, and the bulbourethral gland. Normally, very little PSA is secreted in the blood. Increases in glandular size and tissue damage caused by benign prostatic hyperplasia, prostatitis, or prostate cancer may increase circulating PSA levels.
 -Digital rectal examination generally does not increase normal prostate-specific antigen (PSA) levels. However, cystoscopy, urethral instrumentation, and prostate biopsy may increase PSA levels.

End Of Report

This is an electronically authenticated report

Test done from collected sample.

Printed On: 17-Feb-2024 13:42

We are open: 24 x 7 & 365 days

Dr. Vishal Jhaveri
 M.B.B.S, D.C.P.

Reg. G 13041
 LLP Identification Number: AAN-8932
 Page 2 of 2



Unipath Specialty Laboratory (Baroda) LLP - Platinum Complex, Opp. HDFC Bank, Nr. Raana Krishna char rosta, Akota, Vadodra - 390020
 Unipath Specialty Laboratory (Baroda) LLP - Platinum Complex, Opp. HDFC Bank, Nr. Raana Krishna char rosta, Akota, Vadodra - 390020
 Mobile: 7228800500 / 8155028222 | Email: info.baroda@unipathlp.in
 Home Visit / OPD Reception : 9998724579



TEST REPORT

Reg. No. : 40201009168 Reg. Date : 17-Feb-2024 12:31
 Name : Mr. NAGENDRA PANDEY Collected On : 17-Feb-2024 12:31
 Age : 50 Years Gender : Male Ref. No. : Approved On : 17-Feb-2024 13:40
 Ref. By : Dispatch At :
 Location : SAVITA SUPERSPECIALTY HOSPITAL @ WAGHODIA ROAD Tele No. :

Test Name	Results	Units	Bio. Ref. Interval
THYROID FUNCTION TEST			
T3 (triiodothyronine) <i>Method: CLIA</i>	1.43	ng/mL	0.6 - 1.81
T4 (Thyroxine) <i>Method: CLIA</i>	11.70	µg/dL	4.5 - 12.6
TSH (ultra sensitive) <i>Method: CLIA</i>	1.327	µIU/mL	0.55 - 4.78
Sample Type: Serum			

Comments:
 Thyroid stimulating hormone (TSH) is synthesized and secreted by the anterior pituitary in response to a negative feedback mechanism involving concentrations of FT3 (free T3) and FT4 (free T4). Additionally, the hypothalamic tripeptide, thyrotropin-releasing hormone (TRH), directly stimulates TSH production. TRH stimulates thyroid cell production and hypertrophy, also stimulate the thyroid gland to synthesize and secrete T3 and T4. Quantification of TSH is significant to differentiate primary (thyroid) from secondary (pituitary) and tertiary (hypothalamus) hypothyroidism. In primary hypothyroidism, TSH levels are significantly elevated, while in secondary and tertiary hypothyroidism, TSH levels are low.

- TSH levels During Pregnancy :**
- First Trimester : 0.1 to 2.5 µIU/mL
 - Second Trimester : 0.2 to 3.0 µIU/mL
 - Third Trimester : 0.3 to 3.0 µIU/mL

Reference : Carl A. Burtis, Edward R. Ashwood, David E. Bruns, Tietz Textbook of Clinical Chemistry and Molecular Diagnostics, 5th Edition, Philadelphia: WB Saunders, 2012:2170

This is an electronically authenticated report. Test done from collected sample.

Printed On: 17-Feb-2024 13:42

We are open 24 x 7 & 365 days

Dr. Vishal Jhaveri
 M.B.B.S, D.C.P
 Reg. G. 12041
 LLP Identification Number: AAN-8932
 Page 1 of 2



Patient Name :	Nagendra , Pandey	Sample No. :	20240213226
Patient ID :	20230208260	Visit No. :	OPD20240225961
Age / Sex :	50y/Male	Coll. Date :	17/02/2024 08:24
Consultant :	DR SAURABH JAIN	S. Coll. Date :	17/02/2024 08:44
Ward :	-	Report Date :	17/02/2024 13:52

Urine R/M

Investigation	Result	Normal Value
Quantity - :	20 ml	
Colour - :	Pale Yellow	
Reaction (pH) :	5.0	4.6-8.0
Turbidity :	Clear	
Deposit :	Absent	Absent
Sp.Gravity :	1.020	1.005-1.010
Protein :	Absent	Absent
Glucose :	Absent	Absent
Bile Salts :	Absent	Absent
Bile pigments :	Absent	Absent
Ketones :	Absent	Absent
Urobilinogen :	Absent	
Blood :	Absent	Absent
Pus Cells :	Absent /hpf	0-5/hpf
Red Blood Cells :	Absent /hpf	Absent
Epithelial Cells :	6-8 /hpf	

Dr.Mehul Desai
M.B.D.C.P
Reg.No.G-9521



Examination by Physician

Name: NAGENDRA PANDEY

Reg. No: 20230208260

Age/ Sex: 50/MALE

DOE: 17/02/2024

Physical Examination

Height: 167 cm Weight: 95 kg BMI: 34.06
Temperature: N Pulse: 72 BP: 112/77

SpO2 96

Chief Complaints:

itching all over body.

Past History:

NO comorbidity.

Examination:

General Examination:

NAD

Systemic Examination:

NAD

Investigation:

RBS _____

ECG _____

Others _____

Advice: T. Allegra 1 tab sos.

Signature _____





Examination by Ophthalmologist

Name: NAGENDRA PANDEY

Reg. No: 20230208260

Age/ Sex: 50/MALE

DOE: 17/02/2024

Came for routine check up

Medical History:

Nil

Examination of Eye:

	Right	LEFT
External Examination:	<u>(N)</u>	<u>(N)</u>
Anti-seg Examination:	<u>(N)</u>	<u>(N)</u>
Schiot Tonometry IOP:	<u>18</u>	<u>18</u>
Fundus:	<u>(N)</u>	<u>(N)</u>
Without Glass Distant Vision:	<u>6/6</u>	<u>6/6</u>
Near Vision:	<u>N/6</u>	<u>N/6</u>
With Glass Distant Vision:	<u>—</u>	<u>—</u>
Near Vision:	<u>N/6</u>	<u>N/6</u> + 2.0 Add
Colour Vision (With Ishihara Chart):	<u>(N)</u>	<u>(N)</u>

Impression:

Normal

Advice:

Signature: _____





Examination by DENTAL

Name: NAGENDRA PANDEY

Reg. No: 20230208260

Age/sex 50/MALE

DOE: 17/02/2024

Presenting Complaints:

Routine checkup

Medical History:

NAD

Examination:

Calculus ++, Stain +++

Impression:

Advice:

Scaling and polishing

Signature





Patient ID : 20230208260
Age / Sex : 50y / M
Patient Name : NAGENDRA . PANDEY
Dr. Name : DR SAURABH JAIN
Referred By : self
City/Village : Vadodara
Class : Contract
PAN Card : AAQCS5566G

Visit No. : OPD20240225961(OPD)
Bill No. : OPD20240225961
Bill Date : N/A
Speciality : INTERNAL MEDICINE
Company Name : Mediwheel Health Check Up
GSTIN : 24AAQCS5566G2ZW
SAC : 999312 "Medical Service covered under healthcare service"
Mobile No. : 9624735303

Expense Details		Qty	Rate	Net Amount
Visit Charge				
17/02/2024	Physician First Consultation OPD	1.0	0.0	0.00
	Ophthalmologist First Consultation OPD	1.0	0.0	0.00
	Dentist First Consultation OPD	1.0	0.0	0.00
Visit Charge (Subtotal)				0.00
PATHOLOGY				
17/02/2024	CBC, ESR	1.0		
	Urine R/M	1.0		
	STOOL EXAMINATION	1.0		
	Blood Group	1.0		
	FBS & PPBS	1.0		
	TFT (Thyroid Function Test)	1.0		
	Lipid Profile	1.0		
	RENAL FUNCTION TEST	1.0		
	LFT (Liver Function Test)	1.0		
	PSA (Prostate Specific Antigen) Male	1.0		
	HBA1C	1.0	2500.0	2500.00
	MediWheel Full Body Health Check-Up(Male Above 40)			2500.00
PATHOLOGY (Subtotal)				
Radiology				
17/02/2024	X-RAY CHEST PA	1.0		
	USG WHOLE ABDOMEN SCREENING	1.0	0.0	0.00
	X-RAY CHEST PA	1.0	0.0	0.00
	USG WHOLE ABDOMEN SCREENING			0.00
Radiology (Subtotal)				
Non Invasive Cardiology				
17/02/2024	ECG Charge(OPD Base)	1.0	0.0	0.00
	ECHO COLOUR DOPPLER SCREENING	1.0	0.0	0.00
Non Invasive Cardiology (Subtotal)				
Total Bill Amount				2500.00
Net payable amount				2500.00
Bill Outstanding				2500.00

Received With Thanks From NAGENDRA , PANDEY of Rs 0.0/-
(Rs Zero Only)



संघ शासन
भारत

Government of India

Download Date: 14/04/2013



Negendra Pandey
 Date of Birth/DOB: 20/02/1974
 Male/ MALE

4411 1507 0792
 VID : 9107 6107 4873 6564

मेरा आधार, मेरी पहचान

संघ शासन
भारत

Government of India

Download Date: 17/03/2013

Address:
 S/O: Uma Shankar Pandey, Sanj/s,
 Allahabad,
 Uttar Pradesh - 212301



4411 1507 0792
 VID : 9107 6107 4873 6564

1947 | feedback@uidai.gov.in | www.uidai.gov.in