

- COMPU. PATHOLOGY • ALLERGY TESTING
- DIGITAL WHOLE BODY X-RAYS
- DIGITAL 3D SONOGRAPHY
- DIGITAL WHOLE BODY COLOUR DOPPLER
- DIGITAL 2-D ECHO WITH COLOUR DOPPLER
- E.C.G. • LUNG FUNCTION TEST
- MAMMOGRAPHY & BONE MINERAL DENSITOMETRY

- COMPUTERISED STRESS TEST
- DENTAL
- ADVANCED DENTISTRY
- PHYSIOTHERAPY
- AUDIOMETRY & SPEECH THERAPY
- FULL BODY HEALTH CHECK-UPS
- CORPORATE HEALTH CHECKUPS



Patient's Name : MRS MONIKA JONWAL      Lab No. : LBA6147\*LBA6147\*  
 Referred By Dr : MEDIWHEEL      Reg. Date : 24-Feb-2024 9:03 am  
 Sex : FEMALE Age : 37 Years      Report Date: 24-Feb-2024 5:35 pm  
 Collected At : THAKUR VILLAGE MAIN BRANCH      Print Date : 25-Feb-2024 10:59 am

**COMPLETE BLOOD COUNT**

TEST	RESULT	UNITS	NORMAL VALUES
Haemoglobin	11.5	gm %	Female : 11.5 - 14.5 gm%
Erythrocytes ( Total RBCs)	4.07	mill. / cmm	Female : 3.8 - 5.2 mill. / cmm
PCV	36.1	%	Female : 32 - 47 %
MCV	88.80	fl	80- 96 fl
MCH	28.10	pg	27 - 32 pg
MCHC	31.70	gm%	32 - 37 gm%
RDW	14.4	%	12 - 14.5
<b>TOTAL WBC COUNT</b>			
TOTAL WBC COUNT	6360	/ cumm	4,000 - 11,000
<b>DIFFERENTIAL COUNT</b>			
Neutrophils	65	%	40 - 75
Lymphocytes	30	%	20 - 40
Eosinophils	03	%	0 - 6
Monocytes	02	%	2 - 8
Platelet count	278000	Lacs/cmm	150000-450000
<b>PERIPHERAL SMEAR</b>			
RBC Morphology	Normocytic Normochromic		
WBC Morphology	Normal		
Platelets Morphology	Adequate		
ESR (westergren's method)	22	mm/hr	Male: 0 - 10 mm Female: 0 - 20 mm

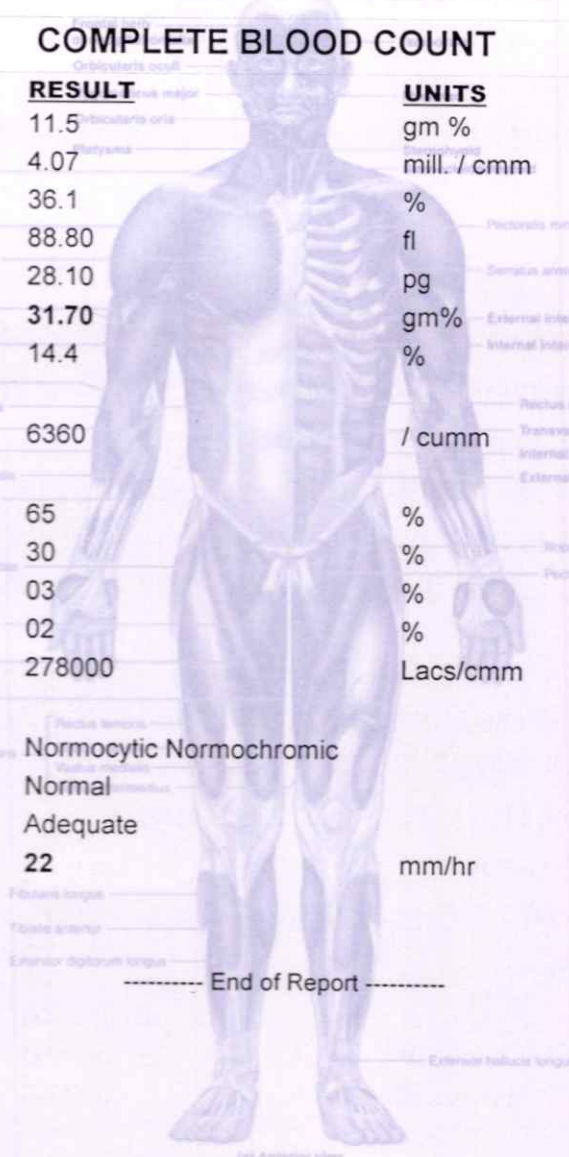

----- End of Report -----

*Bl*

- COMPU. PATHOLOGY • ALLERGY TESTING
- DIGITAL WHOLE BODY X-RAYS
- DIGITAL 3D SONOGRAPHY
- DIGITAL WHOLE BODY COLOUR DOPPLER
- DIGITAL 2-D ECHO WITH COLOUR DOPPLER
- E.C.G. • LUNG FUNCTION TEST
- MAMMOGRAPHY & BONE MINERAL DENSITOMETRY

- COMPUTERISED STRESS TEST
- DENTAL
- ADVANCED DENTISTRY
- PHYSIOTHERAPY
- AUDIOMETRY & SPEECH THERAPY
- FULL BODY HEALTH CHECK-UPS
- CORPORATE HEALTH CHECKUPS



Patient's Name : MRS MONIKA JONWAL

Lab No. : LBA6147\*LBA6147\*

Referred By Dr : MEDIWHEEL

Reg. Date : 24-Feb-2024 9:03 am

Sex : FEMALE Age : 37 Years

Report Date: 24-Feb-2024 8:33 pm

Collected At : THAKUR VILLAGE MAIN BRANCH

Print Date : 25-Feb-2024 10:59 am

### BLOOD SUGAR REPORT

TEST	RESULT	UNITS	NORMAL VALUES
BLOOD SUGAR FASTING	97	mg/dL	Normal: 70-110 mg/dL Impaired Fasting Glucose(IFG): 110 -125 Diabetes mellitus: >= 126 (on more than one occasion)
BLOOD SUGAR (Post prandial)	106.6	mg/dl	Normal: 70-140 mg/dL Impaired Tolerance: 140-199 Diabetes mellitus: >= 200 (on more than one occasion)

Method: GOD - POD Enzymatic on Erba EM 200 Random access analyser

Comment:  
Blood suagr values are known to be affected by several factors like food, stress and medication. So all discrepant results should be confirmed with repeat sample collection.

----- End of Report -----

*Bk*



- COMPU. PATHOLOGY • ALLERGY TESTING
- DIGITAL WHOLE BODY X-RAYS
- DIGITAL 3D SONOGRAPHY
- DIGITAL WHOLE BODY COLOUR DOPPLER
- DIGITAL 2-D ECHO WITH COLOUR DOPPLER
- E.C.G. • LUNG FUNCTION TEST
- MAMMOGRAPHY & BONE MINERAL DENSITOMETRY

- COMPUTERISED STRESS TEST
- DENTAL
- ADVANCED DENTISTRY
- PHYSIOTHERAPY
- AUDIOMETRY & SPEECH THERAPY
- FULL BODY HEALTH CHECK-UPS
- CORPORATE HEALTH CHECKUPS



Patient's Name : MRS MONIKA JONWAL  
 Referred By Dr : MEDIWHEEL  
 Sex : FEMALE Age : 37 Years  
 Collected At : THAKUR VILLAGE MAIN BRANCH

Lab No. : LBA6147\*LBA6147\*  
 Reg. Date : 24-Feb-2024 9:03 am  
 Report Date: 24-Feb-2024 8:33 pm  
 Print Date : 25-Feb-2024 10:59 am

**BIOCHEMISTRY**

TEST	RESULT	NORMAL VALUES
Blood Urea Nitrogen (BUN)	10.00	5 - 20 mg/dl
CREATININE	0.95	0.5 - 1.3 mg/dl
Serum Uric Acid	4.20	Female : 2.6 - 6.0 mg%
Age of the Patient	37	
eGFR	70.35	ml/min

eGFR calculation based on MDRD guideline 2012  
 More than 90 ml / min / 1.73 Sqm - Normal eGFR  
 60-89 ml / min / 1.73 Sqm - Mild decrease in eGFR is common in 30% healthy adults .  
 Suggest reapt testing in 6 to 12 months.  
 Exclude kidney disease in those at high risk (Diabetes & Hypertension  
 30-59 ml / min / 1.73 Sqm - consistent with modrate chronic kidney disease if confirmed over  
 three month.  
 Consider nephrology referral if progressive deterioration of more than 20 % for Egfr or creatinine.  
 15 - 29 ml / min / 1.73 Sqm - Consistent with severe chronic kidney disease . Consider nephrology  
 referral

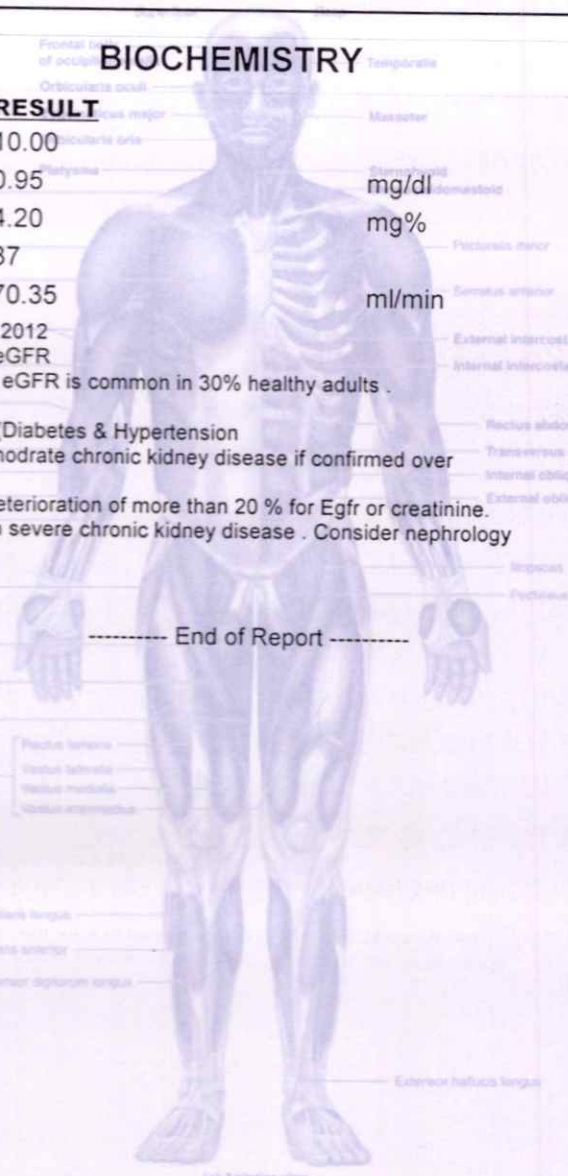

*Blk*

- COMPU. PATHOLOGY • ALLERGY TESTING
- DIGITAL WHOLE BODY X-RAYS
- DIGITAL 3D SONOGRAPHY
- DIGITAL WHOLE BODY COLOUR DOPPLER
- DIGITAL 2-D ECHO WITH COLOUR DOPPLER
- E.C.G. • LUNG FUNCTION TEST
- MAMMOGRAPHY & BONE MINERAL DENSITOMETRY

- COMPUTERISED STRESS TEST
- DENTAL
- ADVANCED DENTISTRY
- PHYSIOTHERAPY
- AUDIOMETRY & SPEECH THERAPY
- FULL BODY HEALTH CHECK-UPS
- CORPORATE HEALTH CHECKUPS



Patient's Name : MRS MONIKA JONWAL  
 Referred By Dr : MEDIWHEEL  
 Sex : FEMALE Age : 37 Years  
 Collected At : THAKUR VILLAGE MAIN BRANCH

Lab No. : LBA6147\*LBA6147\*  
 Reg. Date : 24-Feb-2024 9:03 am  
 Report Date: 24-Feb-2024 8:32 pm  
 Print Date : 25-Feb-2024 10:59 am

**LIPID PROFILE**

TEST	RESULT	UNITS	NORMAL VALUES
SR. CHOLESTEROL	205	mg / dl	Desirable: < 200 mg/dl Borderline High: 200-239 mg/dl High: >= 240 mg/dl
SR. TRIGLYCERIDES	103.1	mg / dl	Normal: < 150 mg/dl Borderline High: 150-199 mg/dl High: 200-499 mg/dl Very High: >= 500 mg/dl
HDL CHOLESTEROL	55.6	mg / dl	35.3 - 79.5 mg / dl
VLDL	20.62	mg / dl	6 - 38 mg / dl
LDL CHOLESTEROL	128.78	mg / dl	Optimal: < 100 mg/dl Near Optimal: 100-129 mg/dl Borderline high: 130-159 mg/dl High: 160-189 mg/dl Very High: >= 190 mg/dl
CHOLESTEROL / HDL	3.69		< 5
LDL / HDL	2.32		< 3.5

NOTE: Reference Interval as per National Cholesterol Education Program (NCEP) Adult Treatment Panel III Report.  
 Lower HDL values are associated with increased risk of atherosclerosis. Cholesterol/HDL Ratio below 5.1 is statistically associated with decreased incidence of heart disease.

----- End of Report -----



- COMPU. PATHOLOGY • ALLERGY TESTING
- DIGITAL WHOLE BODY X-RAYS
- DIGITAL 3D SONOGRAPHY
- DIGITAL WHOLE BODY COLOUR DOPPLER
- DIGITAL 2-D ECHO WITH COLOUR DOPPLER
- E.C.G. • LUNG FUNCTION TEST
- MAMMOGRAPHY & BONE MINERAL DENSITOMETRY

- COMPUTERISED STRESS TEST
- DENTAL
- ADVANCED DENTISTRY
- PHYSIOTHERAPY
- AUDIOMETRY & SPEECH THERAPY
- FULL BODY HEALTH CHECK-UPS
- CORPORATE HEALTH CHECKUPS



Patient's Name : MRS MONIKA JONWAL

Lab No. : LBA6147\*LBA6147\*

Referred By Dr : MEDIWHEEL

Reg. Date : 24-Feb-2024 9:03 am

Sex : FEMALE Age : 37 Years

Report Date: 24-Feb-2024 7:57 pm

Collected At : THAKUR VILLAGE MAIN BRANCH

Print Date : 25-Feb-2024 10:59 am

**BLOOD GROUP**

**TEST**

Blood Group

Rh Factor

**RESULT**

'A'

Positive

----- End of Report -----

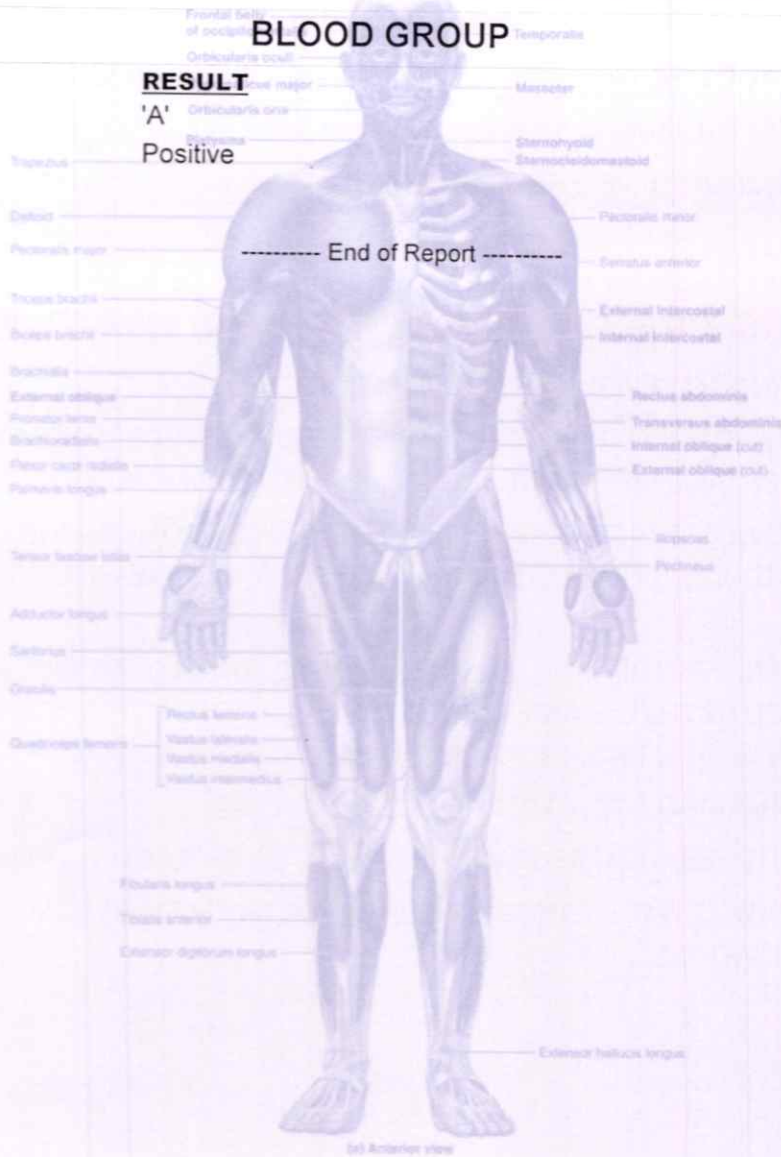

*Bl*

- COMPU. PATHOLOGY • ALLERGY TESTING
- DIGITAL WHOLE BODY X-RAYS
- DIGITAL 3D SONOGRAPHY
- DIGITAL WHOLE BODY COLOUR DOPPLER
- DIGITAL 2-D ECHO WITH COLOUR DOPPLER
- E.C.G. • LUNG FUNCTION TEST
- MAMMOGRAPHY & BONE MINERAL DENSITOMETRY

- COMPUTERISED STRESS TEST
- DENTAL
- ADVANCED DENTISTRY
- PHYSIOTHERAPY
- AUDIOMETRY & SPEECH THERAPY
- FULL BODY HEALTH CHECK-UPS
- CORPORATE HEALTH CHECKUPS



Patient's Name : MRS MONIKA JONWAL

Lab No. : LBA6147\*LBA6147\*

Referred By Dr : MEDIWHEEL

Reg. Date : 24-Feb-2024 9:03 am

Sex : FEMALE Age : 37 Years

Report Date: 24-Feb-2024 7:34 pm

Collected At : THAKUR VILLAGE MAIN BRANCH

Print Date : 25-Feb-2024 10:59 am

## GLYCOSYLATED HAEMOGLOBIN (HbA1c)

TEST	RESULT	UNITS	NORMAL VALUES
HBA1C	5.4	%	4 - 5.7 %
ESTIMATED AVERAGE GLUCOSE	108.28		
METHOD : NEPHELOMETRY			

### DIAGNOSTIC CRITERIA FOR DIABETES:

Normal: Less than 5.7%

Impaired glucose tolerance: 5.8% to 6.4%

Diabetes: 6.5% or more

### CONTROL CRITERIA IN DIABETICS:

Optimal control: 7.0% or less

Fair control: 7.0% to 8.0%

Poor control: More than 8.0%

### Comment :

HbA1c values should not used in diagnosis of Diabetes Mellitus and are marker of glycaemic control in known cases of Diabetes Mellitus.

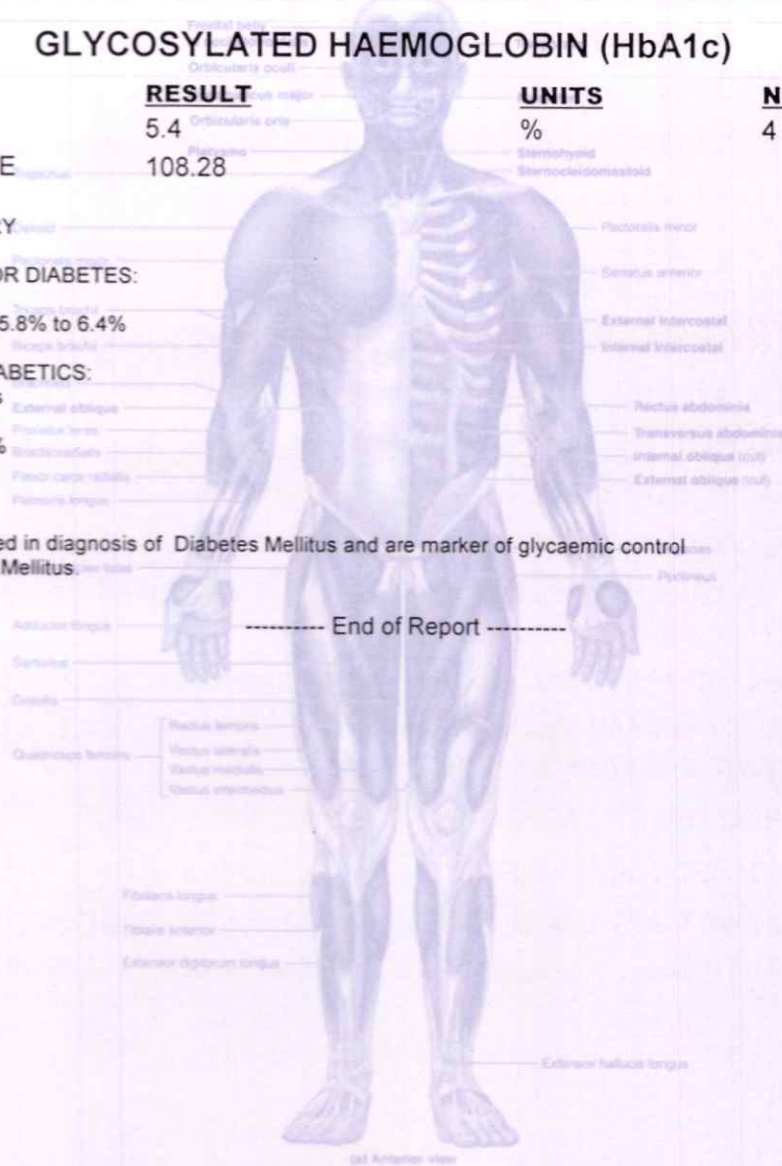

----- End of Report -----

\* RECHECKED & CONFIRMED

Page 5 of 8

*Blk*



- COMPU. PATHOLOGY • ALLERGY TESTING
- DIGITAL WHOLE BODY X-RAYS
- DIGITAL 3D SONOGRAPHY
- DIGITAL WHOLE BODY COLOUR DOPPLER
- DIGITAL 2-D ECHO WITH COLOUR DOPPLER
- E.C.G. • LUNG FUNCTION TEST
- MAMMOGRAPHY & BONE MINERAL DENSITOMETRY

- COMPUTERISED STRESS TEST
- DENTAL
- ADVANCED DENTISTRY
- PHYSIOTHERAPY
- AUDIOMETRY & SPEECH THERAPY
- FULL BODY HEALTH CHECK-UPS
- CORPORATE HEALTH CHECKUPS



Patient's Name : MRS MONIKA JONWAL

Lab No. : LBA6147\*LBA6147\*

Referred By Dr : MEDIWHEEL

Reg. Date : 24-Feb-2024 9:03 am

Sex : FEMALE Age : 37 Years

Report Date: 24-Feb-2024 8:32 pm

Collected At : THAKUR VILLAGE MAIN BRANCH

Print Date : 25-Feb-2024 10:59 am

**LIVER FUNCTION TEST**

TEST	RESULT	UNITS	NORMAL VALUES
Bilirubin Total	0.49	mg / dl	0 - 1.0 mg / dl
Bilirubin Direct	0.28	mg / dl	0 - 0.4 mg / dl
Bilirubin Indirect	0.21	mg/dl	UPTO 0.8 mg / dl
S.G.P.T.	26.30	U / L	Up to 45 U / L
S.G.O.T.	16.80	U / L	Up to 46 U / L
Alkaline Phosphatase	78.00	U/l	4 - 15 Years: 54 - 369 U/l 20 - 59 Years: 42 - 98 U/l > 60 Years: 53 - 141 U/l
Total Proteins	6.96	gm / dl	6.4 - 8.3 gm / dl
Albumin	3.81	gm / dl	3.5 - 5.2 gm / dl
Globulin	3.15	mg/dl	2 - 3.5 mg / dl
A / G Ratio	1.21		1.0- 2.3
GGT	31.1	IU/L	55 IU/L

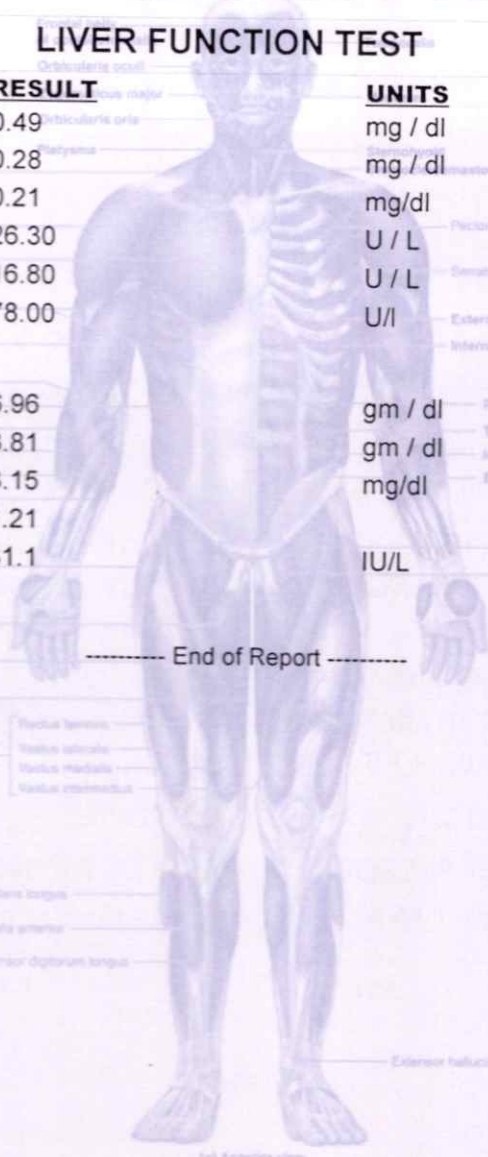

*Bl*

- COMPU. BATHOLOGY • ALLERGY TESTING
- DIGITAL WHOLE BODY X-RAYS
- DIGITAL 3D SONOGRAPHY
- DIGITAL WHOLE BODY COLOUR DOPPLER
- DIGITAL 3-D ECHO WITH COLOUR DOPPLER
- E.C.G. • LUNG FUNCTION TEST
- MAMMOGRAPHY & BONE MINERAL DENSITOMETRY

- COMPUTERISED STRESS TEST
- DENTAL
- ADVANCED DENTISTRY
- PHYSIOTHERAPY
- AUDIOMETRY & SPEECH THERAPY
- FULL BODY HEALTH CHECK-UPS
- CORPORATE HEALTH CHECKUPS



Patient's Name : MRS MONIKA JONWAL  
 Referred By Dr : MEDIWHEEL  
 Sex : FEMALE Age : 37 Years  
 Collected At : THAKUR VILLAGE MAIN BRANCH

Lab No. : LBA6147\*LBA6147\*  
 Reg. Date : 24-Feb-2024 9:03 am  
 Report Date: 24-Feb-2024 8:33 pm  
 Print Date : 25-Feb-2024 10:59 am

**T3 T4 TSH**

TEST	RESULT	UNITS	NORMAL VALUES
T3 [ Tri - iodothyronine ]	136.803	ng/dl	91.14 - 237.61 ng/dl
T4 [ Thyroxine ]	6.643	ug/dl	4.71 - 13.20 ug/dl
TSH [Thyroid Stimulating Hormone]	6.255	uIU/mL	0.3 - 4.3 uIU/mL

METHOD: CLIA

Interpretation :

1. TSH results between 4.5 to 15 show considerable physiologic & seasonal variation, suggest clinical correlation or repeat testing with fresh sample.
2. TSH values may be transiently altered because of non thyroidal illness like severe infections, liver disease, renal and heart failure , severe burns , trauma and surgery etc.
3. Drugs that decrease TSH values e.g: L dropa, Glucocorticoid Drugs that increase TSH values e.g Iodine, Lithium, Amiodarone.
4. Total T3 & T4 Values may also be altered in other conditions due to changes in serum proteins or binding sites Pregnancy. Drugs (Androgens, Estrogens, O C Pills, Phenytoin). Nephrosis etc. In such cases Free T3 and Free T4 give corrected values.

----- End of Report -----

*Bk*



Health Check up Booking Request(bobS8456), Beneficiary Code-100845

3 messages

Mediwheel <wellness@mediwheel.in>  
To: healthcare.medicals@gmail.com  
Cc: customercare@mediwheel.in

Wed, Feb 7, 2024 at 4:04 PM



Mediwheel  
...Your wellness partner

011-41195959

Dear Healthcare Medical Centre and Diagnostic

We have received a booking request for the details are following. Please provide your confirmation by clicking on the yes button.

Are you sure to confirm the booking? Yes No

Name : MR. JONWAL SURENDRA KUMAR

Package Name : Mediwheel Full Body Health Checkup Female Above 40

Package Code : PKG10000477

Location : SHOP NO.44/49, EMP 71, OPP. RAHEJA REFLECTIONS BLDG., 120 FEET ROAD,THAKUR VILLAGE, EVERSHINE MILLENNIUM PARADISE, KANDIVALI EAST -400101

Contact Details : 8107939680

E-mail id : surendrajonwal2020@gmail.com

Booking Date : 07-02-2024

Appointment Date : 24-02-2024

Member Information

Booked Member Name	Age	Gender
Monika Jonwal	0 month	Female

Please login to your account to confirm the same. Also you mail us for confirmation

Hospital Package Name : Mediwheel Full Body Health Checkup Female Above 40

User Package Name : Mediwheel Full Body Health Checkup Female Above 40

- 22 Tests included in this Package :
- Mammography
  - Stool Test
  - Gynae Consultation
  - Thyroid Profile
  - ESR
  - Blood Glucose (Fasting)
  - General Physician Consultation
  - TMT OR 2D ECHO
  - Blood Group
  - Blood Glucose (Post Prandial)
  - Chest X-ray
  - ECG
  - USG Whole Abdomen
  - Eye Check-up consultation
  - Urine Sugar Fasting
  - Urine Sugar PP
  - Dental Consultation
  - Urine analysis



# UNION OF INDIA Driving Licence

RJ NT

RJ14D20190017640

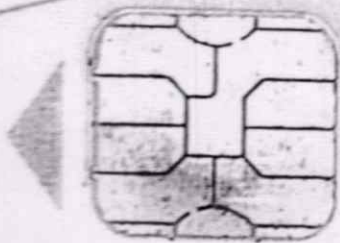

जारी करने की तिथि  
Date of Issue  
11/06/2019

वैधता / Validity  
04/07/2037

जन्म तिथि  
Date of Birth  
05/07/1987

Blood Group  
Unknown

नाम / Name

MONIKA JONWAL

पिता/पति का नाम / Son/Daughter/Wife of

SURENDRA KUMAR JONWAL

Dr. NUPUR RAI  
MBBS, DIPLOMA CARDIOLOGY (PGDCC)  
Reg. No.: 201815643

*Monika*

HEALTHCARE  
MEDICAL CENTRE & DIAGNOSTICS  
Shop No.78, Venus CHS, Evershine  
Millinium No.15 / Phase 1, Opp. Tv Gardens,  
Thakur Village, Kandivali (E), Mumbai - 101.  
Mob.: 89283 41541 / 2835 7171



- COMPU. PATHOLOGY • ALLERGY TESTING
- DIGITAL WHOLE BODY X-RAYS
- DIGITAL 3D SONOGRAPHY
- DIGITAL WHOLE BODY COLOUR DOPPLER
- DIGITAL 2-D ECHO WITH COLOUR DOPPLER
- E.C.G. • LUNG FUNCTION TEST
- MAMMOGRAPHY & BONE MINERAL DENSITOMETRY

- COMPUTERISED STRESS TEST
- DENTAL
- ADVANCED DENTISTRY
- PHYSIOTHERAPY
- AUDIOMETRY & SPEECH THERAPY
- FULL BODY HEALTH CHECK-UPS
- CORPORATE HEALTH CHECKUPS



# HEALTHCARE

MEDICAL CENTRE & DIAGNOSTICS

NAME	MRS MONIKA JONWAL	DATE	24/02/2024
HEIGHT: 160CM	WEIGHT :78.3 KG	AGE	37YRS
REFERRED BY	MEDIWHEEL	SEX	FEMALE
<b>PRESENT COMPLAINT: HYPOHYRODISM SINCE 7YRS</b>			
<b>CURRENT MEDICATION: TAB THYRONORM 25MCG</b>			
<b>PAST HISTORY : LSCS 2012 AND 2016</b>			
<b>ALLERGY: NIL</b>	<b>HABITS: NONE</b>	<b>APPETITE: GOOD</b>	
<b>SLEEP: GOOD</b>	<b>BLADDER: NAD</b>	<b>BOWEL: NAD</b>	
<b>FAMILY HISTORY: FATHER: EXPIRED 30YRS BACK DUE TO MI. MOTHER: HYPOTHYROIDISM</b>			
<b>GENERAL EXAMINATION:</b>		<b>ADVICE-</b>	
P: 74/MIN	BP: 110/80	<i>Repeat TSH aft 3 months</i>	
PALLOR: NIL	ICTERUS: NIL	<i>Tab thyronorm 25mg non-fat</i>	
OEDEMA: NIL	OTHERS: NAD	<i>Tab thyronorm 37.5 mg on Sat-Sunday</i>	
SKIN: NORMAL		<i>Reduce fatty/early food</i>	
RS: NAD		<b>DR. NUPUR RAI</b> MBBS, DIPLOMA CARDIOLOGY (PGDCC) Reg. No. 201175643 <b>DR. Y. J. MENTHESKAR D.D.</b>	
CVS: NAD		<i>fit for employment</i>	
PA: SOFT, NAD			
CNS: NAD			
<b>INVESTIGATION:</b>			

- BORIVALI CENTRE (W)** 1ST FLR., YOGI AVENUE, YOGI NAGAR, BORIVALI (W), MUMBAI - 400092. • TEL.: 2899 6565 / 2899 1376 • MOB.: 90222 39301
- GORAI CENTRE** VICTORY HEIGHTS, GORAI MAIN ROAD, OPP. SUVIDYA SCHOOL, BORIVALI (W), MUMBAI - 92. • TEL.: 2869 6556 • MOB.: 90224 85354
- DAHISAR CENTRE (W)** NILANGI APARTMENT, KANDERPADA JUNCTION, DAHISAR (W), MUMBAI - 400068. • TEL.: 2893 3427 • MOB.: 90224 85354
- KANDIVALI CENTRE (W)** MAHAVIR SURYADARSHAN SOC., SATYANAGAR RD., MAHAVIR NAGAR, KANDIVALI (W), MUMBAI - 67. • TEL.: 2868 0000 / 2868 6579 / 2868 7200 • MOB.: 90220 84458
- KANDIVALI CENTRE (E)** SHOP NO. 44/49, EMP 71, EVERSHINE MILLENNIUM PARADISE, THAKUR VILLAGE, 120 FEET ROAD, KANDIVALI (E), MUMBAI - 400101. • TEL.: 2885 7100 / 2885 7100 • MOB.: 90220 84458
- GOREGAON CENTRE (W)** M.G. ROAD, NEAR JAIN MANDIR, GOREGAON (W), MUMBAI - 400062. • Tel.: 2873 3030 / 2873 3131 • MOB.: 93213 83806
- GOREGAON CENTRE (E)** SATELITE GARDENS, FILM CITY ROAD, NEAR SATELITE TOWER, GOREGAON (E), MUMBAI - 400063. • Tel.: 4012 6605 • MOB.: 79773 74838 / 79773 62022
- MIRA ROAD CENTER (E)** UNIT-13, RNA LIBERTY CHS, VIJAY PARK, JANGID CIRCLE, MIRA ROAD (E). • MOB.: 70218 04221 / 70218 27389
- VASAI NALLASOPARA (E)** A/4, JAI VIJAY GREEN CHS. BLDG. NO. 2, JAI VIJAY NAGAR, 1833 ACHOLE, LINK ROAD, VASAI - NALLASOPARA (E), THANE - 401209 • MOB.: 8591601677 / 8591922640

- COMPU. PATHOLOGY • ALLERGY TESTING
- DIGITAL WHOLE BODY X-RAYS
- DIGITAL 3D SONOGRAPHY
- DIGITAL WHOLE BODY COLOUR DOPPLER
- DIGITAL 2-D ECHO WITH COLOUR DOPPLER
- E.C.G. • LUNG FUNCTION TEST
- MAMMOGRAPHY & BONE MINERAL DENSITOMETRY

- COMPUTERISED STRESS TEST
- DENTAL
- ADVANCED DENTISTRY
- PHYSIOTHERAPY
- AUDIOMETRY & SPEECH THERAPY
- FULL BODY HEALTH CHECK-UPS
- CORPORATE HEALTH CHECKUPS



## DENTAL CHECK UP

Copyright © The McGraw-Hill Companies, Inc. Permission required for reproduction or display.

NAME: *Mrs Monika Janwal.* AGE: *37 Yr*

CHIEF COMPLAINT:-  
*NIL*

PAST DENTAL HISTORY:-  
*NIL*

MEDICAL HISTORY:-  
*Hypothyroidism... type 1*

HABITS:-  
*NIL*

ORAL EXAMINATION:-  
*Gums healthy*  
*Tongue clean.*

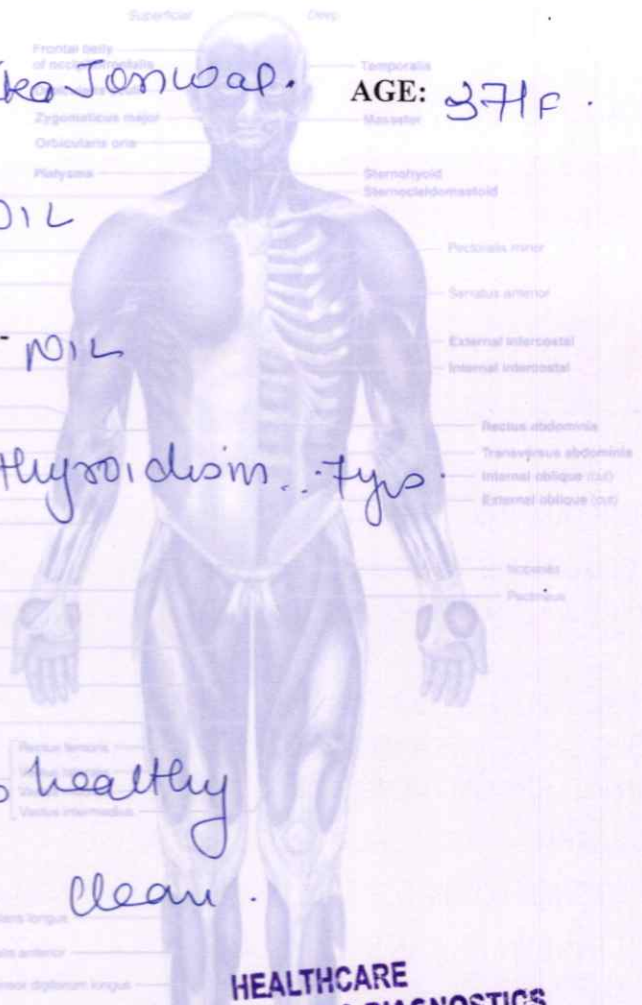

**HEALTHCARE**  
**MEDICAL CENTRE & DIAGNOSTICS**  
Shop No.78, Venus CHS, Evershine  
Millinium No.15 / Phase 1, Opp. TW Gardens,  
Thakur Village, Kandivalli (E), Mumbai - 101.  
Mob.: 89286 41541 / 2895 7171



- COMPU. PATHOLOGY • ALLERGY TESTING
- DIGITAL WHOLE BODY X-RAYS
- DIGITAL 3D SONOGRAPHY
- DIGITAL WHOLE BODY COLOUR DOPPLER
- DIGITAL 2-D ECHO WITH COLOUR DOPPLER
- E.C.G. • LUNG FUNCTION TEST
- MAMMOGRAPHY & BONE MINERAL DENSITOMETRY

- COMPUTERISED STRESS TEST
- DENTAL
- ADVANCED DENTISTRY
- PHYSIOTHERAPY
- AUDIOMETRY & SPEECH THERAPY
- FULL BODY HEALTH CHECK-UPS
- CORPORATE HEALTH CHECKUPS



DATE: / /

Copyright © The McGraw-Hill Companies, Inc. Permission required for reproduction or display.

TO,

Medhvitree

This is regarding your client Miss/Mrs./Mr. Mouka

Janual Proposal number

Visited to our centre on 24/2/24 for her/his proposed tests.

All tests are done as scheduled except

Pending/skipped tests: Stool

Reason: not willing

We are canceling / will reschedule it as per her/his convenience.

Thank you.

Mouka

Client's sign

Dr. NUPUR RAI  
MBBS, DIPLOMA CARDIOLOGY (PGDCC)  
Reg. No.: 2018115643

[Signature]

Medical Examiner

**HEALTHCARE**  
**MEDICAL CENTRE & DIAGNOSTICS**  
Shop No.78, Venus CHS, Evershine  
Millinium No.15 / Phase 1, Opp. TW Gardens,  
Thakur Village, Kandivali (E), Mumbai - 101.  
Mob.: 89288 41541 / 2885 7171

- COMPU. PATHOLOGY • ALLERGY TESTING
- DIGITAL WHOLE BODY X-RAYS
- DIGITAL 3D SONOGRAPHY
- DIGITAL WHOLE BODY COLOUR DOPPLER
- DIGITAL 2-D ECHO WITH COLOUR DOPPLER
- E.C.G. • LUNG FUNCTION TEST
- MAMMOGRAPHY & BONE MINERAL DENSITOMETRY

- COMPUTERISED STRESS TEST
- DENTAL
- ADVANCED DENTISTRY
- PHYSIOTHERAPY
- AUDIOMETRY & SPEECH THERAPY
- FULL BODY HEALTH CHECK-UPS
- CORPORATE HEALTH CHECKUPS



## EYE CHECK UP & COLOUR VISION

Copyright © The Medical HR Companies, Inc. Permission required for reproduction or display

NAME: <i>Mrs Monika Jomwal</i>		DATE: <i>24/2/24</i>	
REF. BY: <i>Medihealth</i>		AGE: <i>37</i>	SEX: <i>F</i>

	RIGHT EYE	LEFT EYE
CORNEA	<i>normal</i>	<i>normal</i>
PUPIL	<i>normal</i>	<i>normal</i>
SCLERA	<i>normal</i>	<i>normal</i>
EYE MOVEMENTS	<i>normal</i>	<i>normal</i>
REFRACTIVE ERROR	<i>normal</i>	<i>normal</i>
COLOUR VISION	<i>normal</i>	<i>normal</i>

**HEALTHCARE**  
**MEDICAL CENTRE & DIAGNOSTICS**  
Shop No.78, Venus CHS, Evershine  
Millinium, Thane, Opp. 19 Gardens,  
Thakur Village, Kandivali (C), Mumbai - 101.

Mot: 89288 41541 / 2885 7171

- BORIVALI CENTRE (W)** 1ST FLR., YOGI AVENUE, YOGI NAGAR, BORIVALI (W), MUMBAI - 400092. • TEL.: 2899 6565 / 2899 1376 • MOB.: 90222 39301
- GORAI CENTRE** VICTORY HEIGHTS, GORAI MAIN ROAD, OPP. SUVIDYA SCHOOL, BORIVALI (W), MUMBAI - 92. • TEL.: 2869 6556 • MOB.: 90224 88354
- DAHISAR CENTRE (W)** NILANGI APARTMENT, KANDERPADA JUNCTION, DAHISAR (W), MUMBAI - 400068. • TEL.: 2893 3427 • MOB.: 90220 58504
- KANDIVALI CENTRE (W)** MAHAVIR SURYADARSHAN SOC., SATYANAGAR RD., MAHAVIR NAGAR, KANDIVALI (W), MUMBAI - 67. • TEL.: 2868 0090 / 6522 6565 / 2869 7808 • MOB.: 90220 54458
- KANDIVALI CENTRE (E)** SHOP NO. 44/49, EMP 71, EVERSHINE MILLENNIUM PARADISE, THAKUR VILLAGE, 120 FEET ROAD, KANDIVALI (E) MUMBAI - 400101. • TEL.: 2885 7171 / 89288 41541
- GOREGAON CENTRE (W)** M.G. ROAD, NEAR JAIN MANDIR, GOREGAON (W), MUMBAI - 400062. • Tel.: 2873 3030 / 2873 3131 • MOB.: 93213 83806
- GOREGAON CENTRE (E)** SATELITE GARDENS, FILM CITY ROAD, NEAR SATELITE TOWER, GOREGAON (E), MUMBAI - 400063. • Tel.: 4012 6565 • MOB.: 79773 74838 / 79773 62922
- MIRA ROAD CENTER (E)** UNIT-13, RNA LIBERTY CHS, VIJAY PARK, JANGID CIRCLE, MIRA ROAD (E). • MOB.: 70218 04221 / 70218 27389
- VASAI NALLASOPARA (E)** A/4, JAI VIJAY GREEN CHS. BLDG. NO. 2, JAI VIJAY NAGAR, 1833 ACHOLE, LINK ROAD, VASAI - NALLASOPARA (E), THANE - 401209 • MOB.: 8591601677 / 8591922640



- COMPU. PATHOLOGY • ALLERGY TESTING
- DIGITAL WHOLE BODY X-RAYS
- DIGITAL 3D SONOGRAPHY
- DIGITAL WHOLE BODY COLOUR DOPPLER
- DIGITAL 2-D ECHO WITH COLOUR DOPPLER
- E.C.G. • LUNG FUNCTION TEST
- MAMMOGRAPHY & BONE MINERAL DENSITOMETRY

- COMPUTERISED STRESS TEST
- DENTAL
- ADVANCED DENTISTRY
- PHYSIOTHERAPY
- AUDIOMETRY & SPEECH THERAPY
- FULL BODY HEALTH CHECK-UPS
- CORPORATE HEALTH CHECKUPS



DATE: / /

TO,

Copyright © The McGraw-Hill Companies, Inc. Permission required for reproduction or display.

Medunilal

This is regarding your client Miss/Mrs./Mr. Mouka

Jonwal Proposal number

Visited to our centre at 24/24 for her/his proposed tests.

All tests are done as scheduled except

Pending/skipped tests: none

Reason: Client is on Periods

We are canceling / will reschedule it as per her/his convenience.

Thank you.

Mouka

Client's sign

**Dr. NUPUR RAI**  
MBBS, DIPLOMA CARDIOLOGY (PGDCC)  
Reg. No.: 2018115643

[Signature]

Medical Examiner

**HEALTHCARE**  
**MEDICAL CENTRE & DIAGNOSTICS**  
Shop No.78, Venus CHS, Evershine  
Shop No.15 / Phase 1, Opp. T.W Gardens,  
Kandhvali (E), Mumbai - 101.  
41541 / 2885 7171

- COMPU. PATHOLOGY • ALLERGY TESTING
- DIGITAL WHOLE BODY X-RAYS
- DIGITAL 3D SONOGRAPHY
- DIGITAL WHOLE BODY COLOUR DOPPLER
- DIGITAL 2-D ECHO WITH COLOUR DOPPLER
- E.C.G. • LUNG FUNCTION TEST
- MAMMOGRAPHY & BONE MINERAL DENSITOMETRY

- COMPUTERISED STRESS TEST
- DENTAL
- ADVANCED DENTISTRY
- PHYSIOTHERAPY
- AUDIOMETRY & SPEECH THERAPY
- FULL BODY HEALTH CHECK-UPS
- CORPORATE HEALTH CHECKUPS



NAME	MRS MONICA JONWAL	DATE	24.02.24
INVESTIGATION	2 D ECHO	AGE	37 YRS
REF. BY DR	MEDIWHEEL	SEX	FE MALE

## 2D-ECHOCARDIOGRAPHY & DOPPLER REPORT.

No diastolic dysfunction by PWD seen  
 No left ventricular hypertrophy seen.  
 No regional wall motion abnormality seen at rest at present.  
 All cardiac valves appear normal in structure.  
 No significant stenosis nor regurgitation of the valves seen.  
 RA and RV are normal in size.  
 LA and LV are normal in size.  
 No evidence of intracardiac clot or vegetation.  
 IAS / IVS: no defect visualized.  
 TAPSE and MAPSE measured to 18 mm and 16 mm respectively  
 Visual LVEF of 65 %.  
 PASP by TR jet measured to 18 mm hg  
 No evidence of pericardial effusion.

### M-MODE MEASUREMENT:

LEFT VENTRICULAR	
IVSd	09 mm
IVSs	12 mm
LVIDd	42 mm
LVIDs	26 mm
LVPWd	09 mm
LVPWs	14 mm
EDV (Teich)	85 ml
ESV (Teich)	20 ml
EF (Teich)	65 %
SV (Teich)	65 ml
% FS	33 %

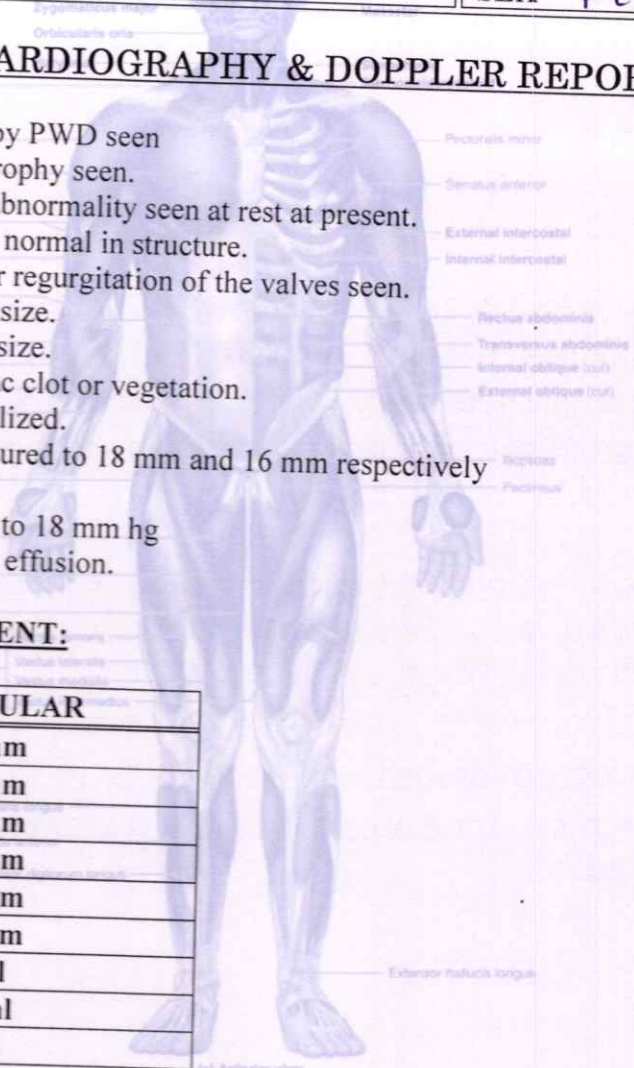



- COMPU. PATHOLOGY • ALLERGY TESTING
- DIGITAL WHOLE BODY X-RAYS
- DIGITAL 3D SONOGRAPHY
- DIGITAL WHOLE BODY COLOUR DOPPLER
- DIGITAL 2-D ECHO WITH COLOUR DOPPLER
- E.C.G. • LUNG FUNCTION TEST
- MAMMOGRAPHY & BONE MINERAL DENSITOMETRY

- COMPUTERISED STRESS TEST
- DENTAL
- ADVANCED DENTISTRY
- PHYSIOTHERAPY
- AUDIOMETRY & SPEECH THERAPY
- FULL BODY HEALTH CHECK-UPS
- CORPORATE HEALTH CHECKUPS



NAME	MRS MONICA JONWAL	DATE	24.02.24
INVESTIGATION	2 D ECHO	AGE	37 YRS
REF. BY DR	MEDIWHEEL	SEX	FEMALE

MITRAL VALVE	
DE	15 mm
EF (slope)	120
EPSS	01 mm

AORTA	
AO	27 mm
LA	32mm
AVO	15

**DOPPLER STUDY:**

PWD left ventricular inflow shows E / A.

Mitral velocity: 0.9 m/s

Tricuspid velocity: 0.6 m/s

Aortic velocity: 1.20 m/s

Pulmonary velocity: 0.7 m/s

DR. P. BHATJIWALE, M.D.

Cert. in 2 D Echo & Doppler Studies

Note: 2 D Echo has a poor sensitivity in cases of angina pectoris and does not rule out CAD.

ADV: Please correlate clinically. CAG/ Further cardiac evaluation if clinically indicated. TDI for further diastolic evaluation

- COMPU. PATHOLOGY • ALLERGY TESTING
- DIGITAL WHOLE BODY X-RAYS
- DIGITAL 3D SONOGRAPHY
- DIGITAL WHOLE BODY COLOUR DOPPLER
- DIGITAL 2-D ECHO WITH COLOUR DOPPLER
- E.C.G. • LUNG FUNCTION TEST
- MAMMOGRAPHY & BONE MINERAL DENSITOMETRY

- COMPUTERISED STRESS TEST
- DENTAL
- ADVANCED DENTISTRY
- PHYSIOTHERAPY
- AUDIOMETRY & SPEECH THERAPY
- FULL BODY HEALTH CHECK-UPS
- CORPORATE HEALTH CHECKUPS



NAME	MRS MONIKA JONWAL	DATE	24.02.2024
		AGE	37 YRS
REF. BY DR	MEDIWHEEL	SEX	FEMALE

**ULTRASOUND OF ABDOMEN & PELVIS**

The real time, B mode, gray scale sonography of the abdomen was performed.

**Liver** is normal in size ( 13.6cms) & normal in echogenicity. No focal lesion seen. Intra hepatic biliary radicles are normal. No e/o IHBRD. Portal vein is normal in size, caliber with normal flow.

**Gall bladder** is well distended. No e/o calculus or sludge. Wall thickness is normal. No e/o peri-cholecytic fluid or fat stranding.

**CBD** visualized part of CBD is normal in caliber however terminal parts of CBD is obscured due to bowel gases shadowing artifact.

**Pancreas** is head and body observed normal in size & normal in echogenicity. No focal lesion seen. No e/o peri-pancreatic fluid collection or fat stranding. Rest of the pancreas is obscured due to bowel gas shadowing artifacts.

**Spleen** is normal in size (7.3 cms). No focal lesion seen. Splenic vein is normal in caliber.

**KIDNEYS:**

**Right kidney** measures 10.7 x3.9 cms, normal in size, shape, position, axis & echogenicity. Cortico Medullary Differentiation is well maintained. No e/o solid or cystic lesion. No calculus, hydronephrosis or hydroureter noted.

**Left kidney** measures 9.1 x 3.7 cms, normal in size, shape, position, axis & echogenicity. Cortico Medullary Differentiation is well maintained. No e/o solid or cystic lesion. No calculus, hydronephrosis or hydroureter noted.

No free fluid or significant lymphadenopathy is detected in abdomen.

**PELVIS:**

**Urinary bladder** is well distended. No calculus, internal echoes or mass lesion seen. Bladder wall is smooth and normal in thickness.

**Uterus** measures 8.7 x5.3 x 3.6 cms, normal in size & shows normal echotexture. No focal lesion seen. **Endometrial** thickness measures mm.

**Right ovary** measures 2.2 x 2.1 cms

**Left ovary** measures 2.3 x 2.1 cms

No adnexal mass is seen.

No free fluid is detected in cul-de-sac of Douglas.

**IMPRESSION:**

➤ **GRADE I FATTY LIVER**

**NOTE:** USG FINDINGS ARE TO BE CORELATED WITH CLINICAL, LABORATORY AND OTHER INVESTIGATION FINDINGS FOR FINAL DIAGNOSIS AND FOR THEIR MANAGEMENT.

DR. RAUNAK SINGH  
[RADIOLOGIST & SONOLOGIST]



- COMPU. PATHOLOGY • ALLERGY TESTING
- DIGITAL WHOLE BODY X-RAYS
- DIGITAL 3D SONOGRAPHY
- DIGITAL WHOLE BODY COLOUR DOPPLER
- DIGITAL 2-D ECHO WITH COLOUR DOPPLER
- E.C.G. • LUNG FUNCTION TEST
- MAMMOGRAPHY & BONE MINERAL DENSITOMETRY

- COMPUTERISED STRESS TEST
- DENTAL
- ADVANCED DENTISTRY
- PHYSIOTHERAPY
- AUDIOMETRY & SPEECH THERAPY
- FULL BODY HEALTH CHECK-UPS
- CORPORATE HEALTH CHECKUPS



**HEALTHCARE**

MEDICAL CENTRE & DIAGNOSTICS

<b>NAME</b>	<b>MRS MONIKA JONWAL</b>	<b>DATE</b>	<b>24.02.2024</b>
		<b>AGE</b>	<b>37 YRS</b>
<b>REF. BY DR.</b>	<b>MEDIWHEEL</b>	<b>SEX</b>	<b>FEMALE</b>

## X-RAY CHEST (PAVIEW).

The lungs on the either side show equal translucency.

The pleural spaces are normal.

The cardiac size is normal.

The domes of the diaphragms are normal in position, and show smooth outline.

Ribs appear normal.

### IMPRESSION :

**NO EVIDENCE OF PLEURAL OR PARENCHYMAL PATHOLOGY IS NOTED.**

**Correlate clinically .**

**DR.SACHIN JADKAR**  
(Consultant Radiologist)

**Note :** Investigations have their limitations. Solitary radiological investigations never confirm the final diagnosis. They only help in diagnosing the disease in correlation to clinical symptoms and other related tests. Please interpret accordingly

- COMPU. PATHOLOGY
- DIGITAL X-RAY
- DIGITAL SONOGRAPHY
- DIGITAL COLOR DOPPLER
- 2D ECHO CARDIOGRAPHY
- MAMMOGRAPHY & BONE MINERAL DENSITOMETRY ( BMD )
- ECG ■ PFT
- COMPU. TREADMILL TEST
- PHYSIOTHERAPY
- DENTAL
- HEALTH CHECK-UP



# ELECTROCARDIOGRAM (ECG)

MRS MONICA JONWAL  
ELBA6147 24-Feb-2024



ECG

PATIENT Mrs. Monika Jonwal

AGE. 37yrs SEX Female

REF. BY DR. Mediwahy

DATE 24/02/24

INTERPRETATION: NSR ̂ VPL

Dr.

**Dr. NUPUR RAI**  
MBBS, DIPLOMA IN SCIOLOGY (PDDCC)  
Reg. No.: 2018115643

**HEALTHCARE**  
**MEDICAL CENTRE & DIAGNOSTICS**  
Shop No.78, Venus CHS, Evershine  
Millinium No.16 / Phase 1, Opp. Shiv Gardens,  
Thakur Village, Kandivali (E), Mumbai - 101.  
Mob.: 69288 41541 / 2685 7171

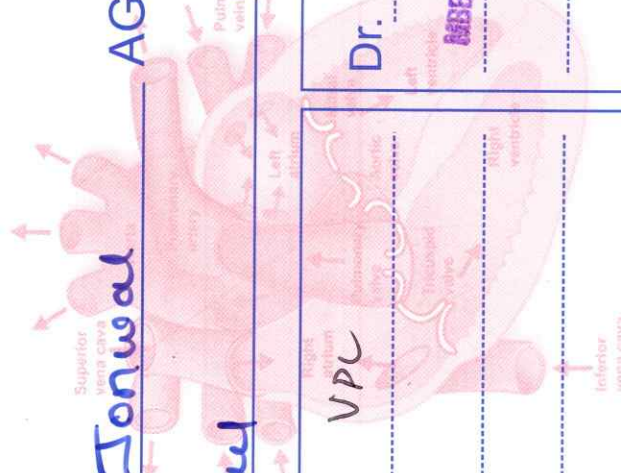



ECG

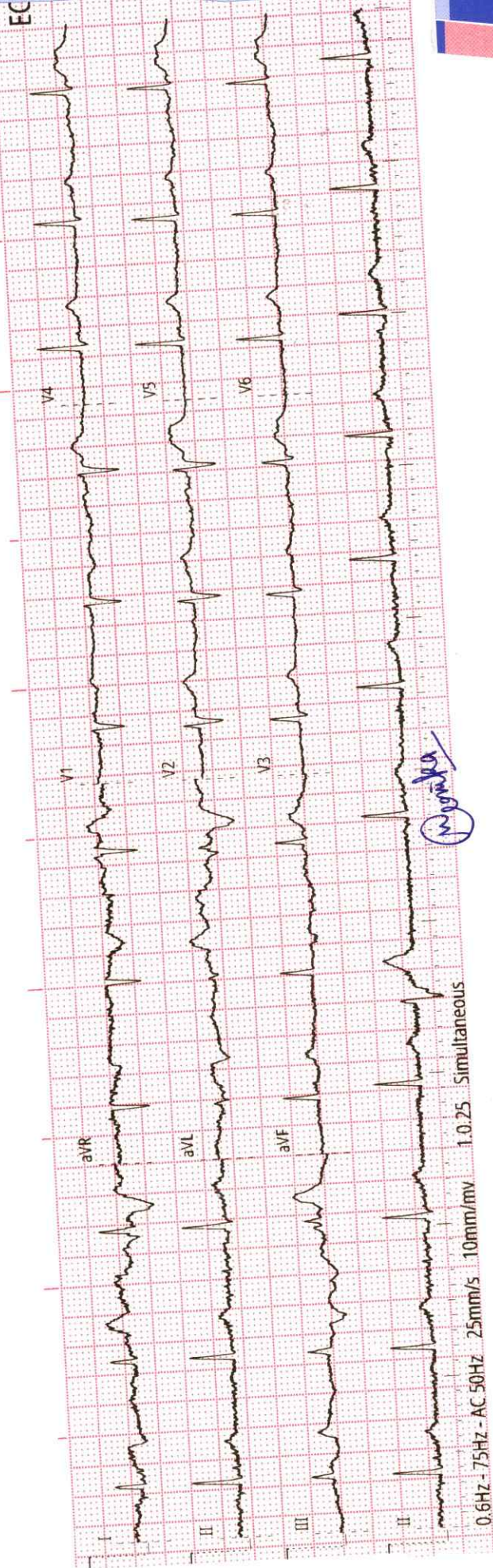

History : .....

B.P. : .....

Drugs : .....

Standard : .....

Auricular Rate : 72 bpm

Ventricular Rate : 72 bpm

Rhythm : NSR

Mechanism : NSR

Voltage : .....

Axis : .....

P. Waves : .....

PR Interval : .....

Q. Waves : .....

QRS Interval : 2

ST Segment : .....

T. Waves : .....

QT Interval : .....

Extra Systoles : .....

REMARKS & CONCLUSIONS : .....

NSR ECG NSR