

LETTER OF APPROVAL / RECOMMENDATION

To,

The Coordinator,
Mediwheel (Arcofemi Healthcare Limited)
Helpline number: 011- 41195959

Dear Sir / Madam,

Sub: Annual Health Checkup for the employees of Bank of Baroda

This is to inform you that the following employee wishes to avail the facility of Cashless Annual Health Checkup provided by you in terms of our agreement.

| PARTICULARS | EMPLOYEE DETAILS |
|---------------------------------|------------------------|
| NAME | MR. TEWARI PAWAN KUMAR |
| EC NO. | 98377 |
| DESIGNATION | HEAD CASHIER "E" _II |
| PLACE OF WORK | SULTANPUR,KNIT CAMPUS |
| BIRTHDATE | 04-12-1978 |
| PROPOSED DATE OF HEALTH CHECKUP | 20-01-2024 |
| BOOKING REFERENCE NO. | 23M98377100084170E |

This letter of approval / recommendation is valid if submitted along with copy of the Bank of Baroda employee id card. This approval is valid from **15-01-2024** till **31-03-2024** The list of medical tests to be conducted is provided in the annexure to this letter. Please note that the said health checkup is a **cashless facility** as per our tie up arrangement. We request you to attend to the health checkup requirement of our employee and accord your top priority and best resources in this regard. The EC Number and the booking reference number as given in the above table shall be mentioned in the invoice, invariably.

We solicit your co-operation in this regard.

Yours faithfully,

Sd/-

Chief General Manager
HRM Department
Bank of Baroda

(Note: This is a computer generated letter. No Signature required. For any clarification, please contact Mediwheel (Arcofemi Healthcare Limited))

Dr. J.P. SINGH
M.D.(Medicine) FACP (USA)
Director & Consultant Physician
JPK Clinic & Diagnostics
(A Unit of JPK Hospitals & Trauma Center Pvt.Ltd.)

भारत सरकार
Government of India



Aadhaar no. 5811 3009 7248



शिव कुमार शर्मा
Shivan Kumar Sharma
 Date of Birth: 04/12/1978
पुरुष MALE

यह कार्ड केवल एक प्रमाण है, नागरिकता या जन्मदिन का नहीं।
 इसका प्रयोग केवल (ऑनलाइन प्रमाणित, या स्कैन करके/ऑनलाइन प्रमाणित की जा सकती है) के लिए ही किया जा सकता है।
Aadhaar is proof of identity, not of citizenship or date of birth. It should be used with verification (online authentication, or scanning of QR code / offline BML).

5811 3009 7248

मेरा आधार, मेरी पहचान

My house

आधार पहचान कार्ड
Unique Identification Authority of India

Aadhaar no. 5811 3009 7248

**शिव कुमार शर्मा, 2311/1/B, शिवपुर नगर,
 शिवपुर नगर, सुतारपुर, उत्तर प्रदेश,
 पिन कोड - 228001**

Address:
 C/O Sharda Prasad Tiwari, 2311/1/B,
 Vivekanand Nagar, Sutarpur City, PO,
 Sutarpur, DIST: Sutarpur,
 Uttar Pradesh - 228001



5811 3009 7248

VID : 8164 7211 1341 3497

1947 | help@uidai.gov.in | www.uidai.gov.in

Dr. J.P. SINGH
 M.D. (Medicine) FACP (USA)
 Director & Consultant Physician
 JFK Clinic & Diagnostics
 (A Unit of JPK Hospitals & Trauma Center Pvt. Ltd.)



Munna

J.P.
Dr. J.P. SINGH
M.D. (Medicine) FACP (USA)
Director & Consultant Physician
JPK Clinic & Diagnostics
(A Unit of JPK Hospitals & Trauma Center Pvt. Ltd.)

MR PAVAN KUMAR TIWARI
Age 45 Y / M

25.01.2024 11:22:17
JPK CLINIC AND DIAGNOSTICS
NORMAL COMPOUND SUPER MARKET
SULTANPUR

Location: Room: Order Number: Indication: Medication 1: Medication 2: Medication 3:

Technician: DR J P SINGH
Referring Ph: Attending Ph:

QRS: 90 ms
QT / QTcBaz: 382 / 387 ms
PR: 148 ms
P: 94 ms
RR / PP: 974 / 967 ms
P / QRS / T: 62 / 45 / 22 degrees

Normal sinus rhythm
Normal ECG

PAVAN KUMAR TIWARI

(Signature)

62 bpm
-- / -- mmHg

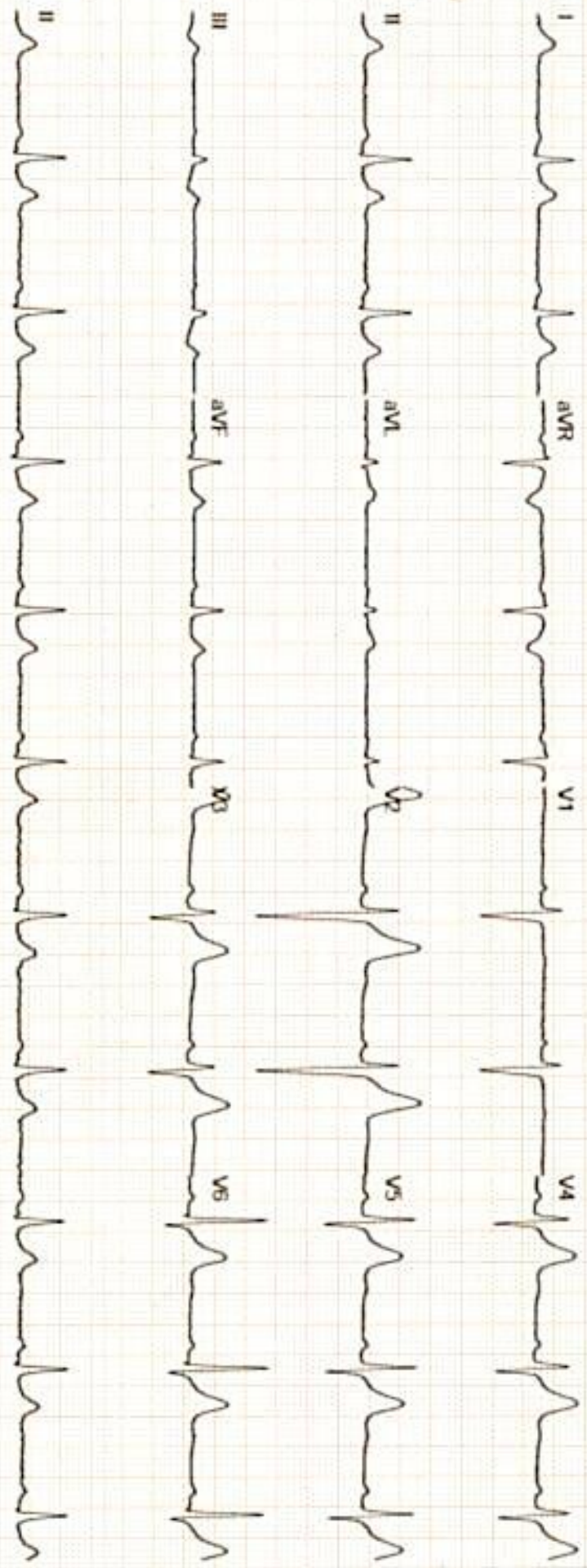

GE MAC2000 1 1 12SL™ V241 25 mm/s 10 mm/mV ADS 0.56-20 Hz 50 Hz 4x2 5x3_25_R1 1/1

Dr. J.P. SINGH
M.D. (Medicine) FACP (USA)
Director & Consultant Physician
JPK Clinic & Diagnostics
(A Unit of JPK Hospitals & Trauma Center Pvt. Ltd.)

JPK CLINIC & DIAGNOSTICS

(A unit of JPK Hospitals & Trauma Center Pvt. Ltd.)
Super Market, Sultanpur -228 001 (U.P.)
Ph. : 05362-241192, 9196008963
www.jpkhospitals.com



Name: **MR. PAWAN KUMAR
TIWARI**

Age: **45**

Sex: **Male**

Date: **25/01/2024**

Height: **176.0 cm**

Weight: **60.0 kg**

BP:

ID: **4121978**

Ref. By: **BY SELF**

2D & COLOR DOPPLER ECHOCARDIOGRAPHY REPORT

2D & M-MODE MEASUREMENTS

| | | | | | |
|-----------|--------|------------|--------|------------|--------|
| Ao Diam | 2.8 cm | IVSd | 1.2 cm | IVSs | 1.4 cm |
| LA Diam | 3.7 cm | LVIDd | 3.8 cm | LVIDs | 2.6 cm |
| | | LVPWd | 1.2 cm | LVPWs | 1.6 cm |
| EF(Teich) | 61 % | | | | |
| SV(Teich) | 37 ml | EDV(Teich) | 62 ml | ESV(Teich) | 24 ml |

DOPPLER MEASUREMENTS

| | | | |
|--------------|----------------------|----------|-----------|
| MV E Vel | 0.92 m/s | TR Vmax | 1.37 m/s |
| MV DecT | 107 ms | TR maxPG | 7.52 mmHg |
| MV Dec Slope | 8.6 m/s ² | | |
| MV A Vel | 0.61 m/s | | |
| MV E/A Ratio | 1.50 | | |
| E' | 0.14 m/s | | |
| E/E' | 6.60 | | |
| AV Vmax | 1.12 m/s | | |
| AV maxPG | 5.03 mmHg | | |

SUMMARY OF FINDINGS & ECHOCARDIOGRAPHY DIAGNOSIS

- > NORMAL LV SYSTOLIC FUNCTION, LVEF 62%, NO RWMA.
- > NO SIGNIFICANT VALVULAR REGURGITATION.
- > LV DIASTOLIC FUNCTION NORMAL.
- > NO PE/ CLOT/ VEGETATIONS.

DR. JAT PRAKASH SINGH

MD (MEDICINE), FACP (USA), FICP

Dr. J.P. SINGH
M.D. (Medicine) FACP (USA)
Director & Consultant Physician
JPK Clinic & Diagnostics
(A Unit of JPK Hospitals & Trauma Center Pvt. Ltd.)

Dr. J.P. SINGH
M.D. (Medicine) FACP (USA)
Director & Consultant Physician
JPK Clinic & Diagnostics
(A Unit of JPK Hospitals & Trauma Center Pvt. Ltd.)

Facilities Available

- ECG
- PFT
- Endoscopy
- Hematology
- Biochemistry
- Microbiology
- FNAC
- Histopathology
- Sample Collection from Home & Online Delivery of Reports
- ABP
- TMT
- Echocardiography
- Ultrasound



सर्वे भद्रं कर्णेभिः

राज डायग्नोस्टिक एण्ड मेडीकेयर

डिजिटल एक्सरे, पैथॉलाजी, अल्ट्रासाउण्ड, ई.सी.जी.

ठाकुर प्रसाद काम्प्लेक्स, निकट NY मॉल, गल्ला मण्डी मोड़, जिला अस्पताल रोड- सुलतानपुर

Report No : 35,819
 Patient Name : Mr. PAWAN KUMAR TIWARI
 Age (Y-M-D) : 44 - 0 - 0
 Sex : Male
 Referred By : DHS



Bill No. / Day Sr.: 25-Jan-24 12:
 Receiving Date : 25-Jan-24 12:
 Reporting Date :

ULTRASONOGRAPHIC FINDINGS OF WHOLE ABDOMEN MALE.

| | |
|--------------|--|
| LIVER | : Liver is normal in size and echogenicity . No focal or diffuse mass lesion seen.No IHBD dilatation seen. |
| GALL BLADDER | : Gall bladder is normal in distension & shows echofree lumen. Wall thickness is within normal limit. No obvious GB calculus / sludgeness noted. |
| PV/CBD | : Portal vein and CBD are normal in their course and calibre. |
| PANCREAS | : Pancreas is normal in size, contous & echotexture. |
| SPLEEN. | : Spleen is normal in size mm and echogenicity. No focal or diffuse mass lesion seen. |
| KIDNEYS | : Both kidneys are normal in size, contour and echopattern. Cortico medullary differentiation is normally preserved. MILD HYDRONEPHROSIS IN LT.KIDNEY |
| U.BLADDER | : Urinary Bladder is normal in wall thickness with evidence of anechoic lumen. No calculi or mass lesion seen. |
| PROSTATE | : Prostate is normal in size,shape & echo-texture. No mass lesion is seen . |
| POST VOID | : Not done. |
| BOWEL | : Gaseous Bowel loops are normal in calibre & wall thickness.No dilated loops are seen.No ascitis or fluid collection seen in abdominal cavity. No obvious lymphadenopathy noted. |
| IMPRESSION | : MILD HYDRONEPHROSIS IN LT.KIDNEY ADV: IVP |

Dr.J.P.SINGH
 M.D.(Medicine) FACP (USA)
 Director & Consultant Physician
 JFK Clinic & Diagnostics
 (A Unit of JY Hospital & Trauma Center Pvt.Ltd.)

Dr. Amit Kumar
 M.B.B.S. MS
 Reg.No.-29175

Dr. Amit Kumar
 (Sonologist.)



Timings: 8.30 AM to 7.30 PM, Sunday, 9.00 AM to 2.00 PM.

This is Profession opinion clinicians are requested to correlate pathological finding with clinical feature.

If there is aay doubt please repeat test free of cost.

(NOT FOR MEDICO LEGAL PURPOSE)



सर्वे सन्तु निरामया

राज डायग्नोस्टिक एण्ड मेडीकेयर

डिजिटल एक्सरे, पैथॉलाजी, अल्ट्रासाउण्ड, ई.सी.जी.

ठाकुर प्रसाद काम्प्लेक्स, निकट NY मॉल, गल्ला मण्डी मोड़, जिला अस्पताल रोड- सुलतानपुर

Report No : 35.822
 Patient Name : Mr. PAWAN KUMAR TIWARI
 Age (Y-M-D) : 44 - 0 - 0
 Sex : Male
 Referred By : DHS



Bill No. / Day Sr.: 1/25/2024 12
 Receiving Date : 1/25/2024 12
 Reporting Date :

X-RAY CHEST P.A.

TRACHEA- : Trachea is central,
 CARDIAC SHADOW- : The cardiac size and silhouette is normal.
 ANGLES- : Both costophrenic angles are clear.
 PARENCHYMA- : Both lung fields are clear & have normal volume bronchovascular pattern.
 C/T RATIO- : Normal
 MEDIASTINUM- : no mediastinal shift is seen.
 DOME OF DIAPHRAGM- : Both domes of the diaphragm are normal in position, outline & curvature.
 IMPRESSION- : NORMAL FINDING

सर्वे सन्तु निरामया

Dr. J.P. SINGH
 M.D (Medicine) FACP (USA)
 Director & Consultant Physician
 JPK Clinic & Diagnostics
 (A Unit of JPK Hospitals & Trauma Center Pvt.Ltd.)

Dr. Amit Kumar
 M.B.B.S. MS
 Reg.No.-29176

Dr. Amit Kumar
 (Sonologist)



Timings: 8.30 AM to 7.30 PM, Sunday, 9.00 AM to 2.00 PM.

This is Profession opinion clinicians are requested to correlate pathological finding with clinical feature.
 If there is any doubt please repeat test free of cost. (NOT FOR MEDICO LEGAL PURPOSE)

JPK CLINIC & DIAGNOSTICS

(A unit of JPK Hospitals & Trauma Center Pvt. Ltd.)
Super Market, Sultanpur -228 001 (U.P.)
Ph. : 05362-241192, 9196008963
www.jpkhospitals.com



Patient ID : JPKH-MRN-48373
Name : Mr. PAWAN KUMAR TIWARI
Age/Gender : 45Y/M
Date/Time : 25-01-2024/18:42
Referred By : SELF

INVESTIGATION

RESULT

REFERENCE RANGE

LRN-002277

BIO-CHEMISTRY

Lipid Profile

Total Cholesterol

186.3 mg/dl

Desirable < 200 mg/dL

Borderline 200-239 mg/dL

High > 240 mg/dL

Triglycerides

134.1 mg/dL

Normal < 150 mg/dL

Borderline High 150-199 mg/dL

High 200-499 mg/dL

Very high > 500 mg/dL

HDL

58.5 mg/dL

Low < 40 mg/dL

Normal 40 -60 mg/dL

High > 60 mg/dL

LDL

98.7 mg/dL

Optimal <100 mg/dL

Near Optimal 100-129 mg/dL

Borderline high 130-159 mg/dL

High 160-189 mg/dL

Very high >190 mg/dL

VLDL

26.8 mg/dL

15-30 mg/dL

Desirable < 20 mg/dL

Borderline High 21-39 mg/dL

High > 40 mg/dL

TC/HDL Ratio

3.1

(Less than 5.0)

LDL/HDL

1.6

UPTO 3.5

Sample Collection 25 Jan 2024 / 18:53
Result Approval 26 Jan 2024 / 12:28

JPK HOSPITAL

॥ सर्वे भद्रं कर्णेभिः ॥

LRN-002276

Post Prandial Blood Glucose

Post Prandial Blood Glucose
Observation

110.4 mg/dL

90 - 140 mg/dL

Sample Collection 25 Jan 2024 / 18:53
Result Approval 26 Jan 2024 / 12:28

LRN-002278

HbA1C

Rakesh

Rakesh Sharma
Lab Technician

Dr. SHIWANGI

MBBS, DCP (DNB)

Consultant Pathologist

JPK Clinic & Diagnostics

(A Unit of JPK Hospitals & Trauma Center Pvt. Ltd)

This is an Electronically Generated Report. This report is based on the specimens received. The report may need to be correlated clinically or laboratory.

Facilities Available

- ECG
- PFT
- Endoscopy
- Hematology
- Biochemistry
- Microbiology
- FNAC
- Histopathology
- Sample Collection from Home & Online Delivery of Reports
- ABP
- TMT
- Echocardiography
- Ultrasound

JPK CLINIC & DIAGNOSTICS

(A unit of JPK Hospitals & Trauma Center Pvt. Ltd.)
Super Market, Sultanpur - 228 001 (U.P.)
Ph. : 05362 241192, 9196008963
www.jpkhospitals.com



Patient ID : JPKH-MRN-48373
Name : Mr. PAWAN KUMAR TIWARI
Age/Gender : 45Y/M
Date/Time : 25-01-2024/18:42
Referred By : SELF

| INVESTIGATION | RESULT | REFERENCE RANGE |
|--|---|---|
| Glycosylated Haemoglobin | 4.6 % | 4-6% - NON-DIABETIC 6-7% - GOOD CONTROL 7-8% - FAIR CONTROL >8% - ACTION SUGGESTED |
| Sample Collection 25 Jan 2024 / 18:53 Result Approval 26 Jan 2024 / 12:28 | | |
| URIN-002216 Uric Acid | Uric Acid 5.8 mg/dL | Male 4.0-8.5 mg/dL Female: 2.7-7.3 mg/dL |
| Observation | | |
| Sample Collection 25 Jan 2024 / 18:53 Result Approval 26 Jan 2024 / 12:28 | | |
| URIN-002277 Bilirubin Total | Liver Function Test (LFT) 0.65 mg/dL | 10.0 - 14.0 mg/dL 3-5 Days (Premature) 4.0 - 8.0 mg/dL 3-5 Days (Full Term) 0.0 - 1.0 mg/dL (Adult) |
| Bilirubin Direct | 0.25 mg/dL | 0.0 - 0.2 mg/dL |
| Bilirubin Indirect | 0.40 mg/dL | 0.0 - 0.8 mg/dL |
| SGOT | 32.0 U/L | upto 40 U/L (Males) upto 32 U/L (Females) |
| SGPT | 28.4 U/L | upto 41 U/L (Males) upto 33 U/L (Females) |
| Alkaline Phosphatase | 96.3 U/L | UPTO 125 U/L |
| Total Protein | 6.87 g/dL | 6.0 - 8.0 g/dL |
| Albumin | 4.28 g/dL | 3.5 - 5.2 g/dL |
| Globulin | 2.59 g/dL | 1.5 - 3.0 g/dL |
| A/G | 1.6 | 1 - 2 |
| Sample Collection 25 Jan 2024 / 18:53 Result Approval 26 Jan 2024 / 12:28 | | |

Rakesh
Rakesh Sharma
Lab Technician

Dr. SHIWANGI
MBBS (MCh) (DNB)
Consultant Pathologist
JPK Clinic & Diagnostics
(Unit of JPK Hospitals & Trauma Center Pvt. Ltd.)

This is an Electronically Generated Report. This report is based on the specimens received. The report may need to be correlated clinically as laboratory.

Facilities Available

- ECG
- PFT
- Endoscopy
- Hematology
- Biochemistry
- Microbiology
- FNAC
- Histopathology
- Sample Collection from Home & Online Delivery of Reports
- ABP
- TMT
- Echocardiography
- Ultrasound

JPK CLINIC & DIAGNOSTICS

(A unit of JPK Hospitals & Trauma Center Pvt. Ltd.)
Super Market, Sultanpur -228 001 (U.P.)
Ph. : 05362-241192, 9196008963
www.jpkhospitals.com



Patient ID : JPKH-MRN-48373
Name : Mr. PAWAN KUMAR TIWARI
Age/Gender : 45Y/M
Date/Time : 25-01-2024/18:42
Referred By : SELF

INVESTIGATION

RESULT

REFERENCE RANGE

LRN-002276

GGT

Gamma Glutamyl transferase (GGT)

25.8 U/L

5-36 U/L (Female)

8-61 U/L (Male)

Observation

Sample Collection 25 Jan 2024 / 18:53
Result Approval 26 Jan 2024 / 12:28

LRN-002276

PSA TOTAL

PSA Total

0.26 ng/mL

<4.00 ng/mL

Observation

Sample Collection 25 Jan 2024 / 18:53
Result Approval 26 Jan 2024 / 12:28

LRN-002276

Fasting Blood Sugar

Fasting blood sugar

95.6 mg/dL

70-110 mg/dl

Observation

Sample Collection 25 Jan 2024 / 18:53
Result Approval 26 Jan 2024 / 12:28

LRN-002277

Blood Urea Nitrogen (BUN)

Blood Urea Nitrogen (BUN)

11.0 mg/dL

5-18 mg/dL Infant/Child

6-20 mg/dL Adult

8-23 mg/dL Adult >60Yr

Observation

Sample Collection 25 Jan 2024 / 18:53
Result Approval 26 Jan 2024 / 12:28

LRN-002276

Serum Creatinine

Serum Creatinine

0.9 mg/dL

Male 0.9-1.3 mg/dL

Female 0.6-1.1 mg/dL

Observation

Rakesh

Rakesh Sharma
Lab Technician

Dr. SHIWANGI

MBBS, DNB (MCh)

Consultant Pathologist

JPK Clinic & Diagnostics

(A Unit of JPK Hospitals & Trauma Center Pvt. Ltd.)

This is an Electronically Generated Report. This report is based on the specimens received. The report may need to be correlated clinically as laboratory.

Facilities Available

- ECG
- PFT
- Endoscopy
- Hematology
- Biochemistry
- Microbiology
- FNAC
- Histopathology
- Sample Collection from Home & Online Delivery of Reports
- ABP
- TMT
- Echocardiography
- Ultrasound

JPK CLINIC & DIAGNOSTICS

(A unit of JPK Hospitals & Trauma Center Pvt. Ltd.)
Super Market, Sultanpur -228 001 (U.P.)
Ph. : 05362-241192, 9196008963
www.jpkhospitals.com



Patient ID : JPKH-MRN-48373
Name : Mr. PAWAN KUMAR TIWARI
Age/Gender : 45Y/M
Date/Time : 25-01-2024/18:42
Referred By : SELF

INVESTIGATION

RESULT

REFERENCE RANGE

Observation

Sample Collection 25 Jan 2024 / 18:53
Result Approval 26 Jan 2024 / 12:28



Rakesh
Rakesh Sharma
Lab Technician

Dr. SHIWANGI
MBBS, DCT (DNB)
Consultant Pathologist
JPK Clinic & Diagnostics
(A Unit of JPK Hospitals & Trauma Center Pvt. Ltd.)

This is an Electronically Generated Report. This report is based on the specimens received. The report may need to be correlated clinically as laboratory

Facilities Available

- ECG
- PFT
- Endoscopy
- Hematology
- Biochemistry
- Microbiology
- FNAC
- Histopathology
- Sample Collection from Home & Online Delivery of Reports
- ABP
- TMT
- Echocardiography
- Ultrasound

JPK CLINIC & DIAGNOSTICS

(A unit of JPK Hospitals & Trauma Center Pvt. Ltd.)
 Super Market, Sultanpur - 228 001 (U.P.)
 Ph. : 05362-241192, 9196008963
 www.jpkhospitals.com



Patient ID : JPKH-MRN-48373
 Name : Mr. PAWAN KUMAR TIWARI
 Age/Gender : 45Y/M
 Date/Time : 25-01-2024/18:42
 Referred By : SELF

INVESTIGATION

RESULT

REFERENCE RANGE

LRN-002274

Erythrocyte sedimentation Rate (ESR)

HAEMATOLOGY

Erythrocyte sedimentation Rate (ESR)

12 mm/hr

Male : 0 - 10 mm/hr

Female : 0 - 20 mm/hr

Observation

Sample Collection 25 Jan 2024 / 18:53
 Result Approval 26 Jan 2024 / 12:28

LRN-002275

Blood Group

RH Typing

Observation

Blood grouping and Rh typing

O

POSITIVE (+)

Sample Collection 25 Jan 2024 / 18:53
 Result Approval 26 Jan 2024 / 12:28

LRN-002273

Haemoglobin

WBC Count

Differential Count

Neutrophils

Lymphocytes

Eosinophils

Monocytes

Basophils

RBC Count

PCV

MCV

MCH

MCHC

Complete Blood Count

14.7 g/dL

5300

54 %

36 %

02 %

08 %

00 %

4.85 million/cumm

46.1 %

95.4 fl

30.4 pg

32.4 %

13-18g/dL(>15yr Adult Male)

12-15g/dL(>15yrAdult Female)

4000-11,000/cumm

40-75 %

20-45 %

01-08 %

02-10 %

00-01 %

4.5-6.0 million/cumm (Male)

4 0-5.5 million/cumm (Female)

40-54 % (>15yr Adult Male)

34-48 % (>15yr Adult Female)

75-95 fl

26-32 pg

30-35%

Rakesh

Rakesh Sharma
 Lab Technician

Dr. SHIWANGI

MBBS, DCH (MCh)

Consultant Paediatrician

JPK Clinic & Diagnostics

(A Unit of JPK Hospitals & Trauma Center Pvt. Ltd.)

This is an Electronically Generated Report. This report is based on the specimens received. The report may need to be interpreted clinically or laboratory.

Facilities Available

- ECG
- PFT
- Endoscopy
- Hematology
- Biochemistry
- Microbiology
- FNAC
- Histopathology
- Sample Collection from Home & Online Delivery of Reports
- ABP
- TMT
- Echocardiography
- Ultrasound

JPK CLINIC & DIAGNOSTICS

(A unit of JPK Hospitals & Trauma Center Pvt. Ltd.)
Super Market, Sultanpur -228 001 (U.P.)
Ph. : 05362-241192, 9196008963
www.jpkhospitals.com



Patient ID : JPKH-MRN-48373
Name : Mr. PAWAN KUMAR TIWARI
Age/Gender : 45Y/M
Date/Time : 25-01-2024/18:42
Referred By : SELF

INVESTIGATION

RESULT

REFERENCE RANGE

| | | |
|---------------------------|-------------------|----------------------------|
| Platelet Count | 130000 cells/cumm | 150000 - 400000 cells/cumm |
| Mean Platelet Volume(MPV) | 10.4 fL | 7.5-11.5 fL |
| RDW-CV | 13.2 % | 11-16 % |
| RDW-SD | 41.7 % | 35-56 % |
| Observation | | |

Sample Collection 25 Jan 2024 / 18:53
Result Approval 01 Feb 2024 / 12:00



Rakesh

Rakesh Sharma
Lab Technician

Dr. SHIVANGI

M.B.B.S., M.D. (DND)

Consultant Pathologist

JPK Clinic & Diagnostics

(A Unit of JPK Hospitals & Trauma Center Pvt. Ltd.)

This is an Electronically Generated Report. This report is based on the specimens received. The report may need to be correlated clinically or laboratory.

Facilities Available

- ECG
- PFT
- Endoscopy
- Hematology
- Biochemistry
- Microbiology
- FNAC
- Histopathology
- Sample Collection from Home & Online Delivery of Reports
- ABP
- TMT
- Echocardiography
- Ultrasound

Patient ID : JPKH-MRN-48373
Name : Mr. PAWAN KUMAR TIWARI
Age/Gender : 45Y/M
Date/Time : 25-01-2024/18:42
Referred By : SELF

INVESTIGATION

RESULT

REFERENCE RANGE

URN-002279

PHYSICAL EXAMINATION

Quantity in ml

Urine Color

Reaction

CHEMICAL EXAMINATION

Leukocytes

Nitrite

Urobilinogen

pH

Blood

Sp.Gravity

Ketone

Bilirubin

Glucose

Protein

MICROSCOPIC EXAMINATION

Epithelial Cells

RBC

Pus Cells

Casts

Crystals

Observation

Clinical Pathology

URINE-ROUTINE/MICROSCOPY

20 ML

PALE YELLOW

ACIDIC

NEGATIVE

NEGATIVE

NEGATIVE

6.0

NEGATIVE

1.020

NEGATIVE

NEGATIVE

NEGATIVE

NEGATIVE

2-3/HIGH POWER FIELD

NIL

1-2/HIGH POWER FIELD

NOT SEEN

NOT SEEN

JPK HOSPITAL

॥ सर्वे सुखं निरायतः ॥

Sample Collection 25 Jan 2024 / 18:53
Result Approval 26 Jan 2024 / 12:28

Dr. SHIVANGI
MBBS, DNB (GEN) 1998
Clinical Pathologist
JPK CLINIC & DIAGNOSTICS
A Unit of JPK Hospitals & Trauma Center Pvt. Ltd.

Rakesh Sharma
Lab Technician

This is an Electronically Generated Document. This report is based on the examination received. This report also needs to be correlated clinically with laboratory.

Facilities Available

- ECG
- PFT
- Endoscopy
- Hematology
- Biochemistry
- Microbiology
- FNAC
- Histopathology
- Sample Collection from Home & Online Delivery of Reports
- ABP
- TMT
- Echocardiography
- Ultrasound

JPK CLINIC & DIAGNOSTICS

(A unit of JPK Hospitals & Trauma Center Pvt. Ltd.)
Super Market, Sultanpur -228 001 (U.P.)
Ph. : 05362-241192, 9196008963
www.jpkhospitals.com



Patient ID : JPKH-MRN-48373
Name : Mr. PAWAN KUMAR TIWARI
Age/Gender : 45Y/M
Date/Time : 25-01-2024/18:42
Referred By : SELF

INVESTIGATION

RESULT

REFERENCE RANGE

LRN-002280

T3
T4
TSH

CHEMILUMINESCENCE IMMUNOASSAY

Thyroid Function Test (T3, T4, TSH)

| | |
|-----------------|--|
| 1.25 ng/mL | 0.69-2.15 |
| 94.6 ng/mL | 52-127 |
| 3.32 μ U/mL | 21 weeks- 20 years: 0.7-6.4 μ U/mL 21-54 years: 0.4 - 4.2 μ U/mL 55- 87 years: 0.5 - 8.9 μ U/mL Pregnancy: 1st Trimester: 0.24 - 2.99 μ U/mL 2nd Trimester: 0.46 - 2.95 μ U/mL 3rd Trimester: 0.43 - 2.78 μ U/mL |

Observation

Sample Collection 25 Jan 2024 / 18:53
Result Approval 26 Jan 2024 / 12:28

— End of Report —

JPK HOSPITAL

॥ सर्वे सन्तु निराश्रयः ॥

Rakesh Sharma
Lab Technician

Dr. SHIWANGI
MBBS, MD (D.NB)
Clinical Pathologist
JPK Clinic & Diagnostics
(Unit of JPK Hospitals & Trauma Center Pvt. Ltd.)

This is an Electronically Generated Report. This report is based on the specimen/s received. The report may need to be correlated clinically as laboratory

Facilities Available

- ECG
- PFT
- Endoscopy
- Hematology
- Biochemistry
- Microbiology
- FNAC
- Histopathology
- Sample Collection from Home & Online Delivery of Reports
- ABP
- TMT
- Echocardiography
- Ultrasound