

**Health Check up Booking Confirmed Request(bobS4449),Package Code-  
PKG10000475, Beneficiary Code-303924**

Mediwheel <wellness@mediwheel.in>  
To: magnumhealthcheckup@gmail.com  
Cc: customercare@mediwheel.in

Fri, Jan 5, 2024 at 4:23 PM



011-41195959

Hi **Chopda Medicare & Research Centre Pvt.ltd,**

We have received the confirmation for the following booking. Please provide your confirmation by clicking on the yes and no button.

**Hospital Package Name** : Mediwheel Full Body Health Checkup Female Below 40  
**Patient Package Name** : Mediwheel Full Body Health Checkup Female Below 40  
**Package Code** : PKG10000475  
**Contact Details** : 8806814607  
**Email** : Skthakare7@gmail.com  
**Booking Date** : 05-01-2024  
**Appointment Date** : 06-01-2024  
**Confirmation Status** : Booking Confirmed  
**Preferred Time** : 8:00am-9:00am

Member Information		
Booked Member Name	Age	Gender
Pooja	25 year	Female

We request you to facilitate the employee on priority.

**Are you sure to confirm the booking?**

Yes

Thanks,  
Mediwheel Team

You have received this mail because your e-mail ID is registered with This is a system-generated e-mail **Arcofemi Healthcare Limited**. please don't reply to this message.

Please visit to our Terms & Conditions for more informaion. This email is recieved because you are register with us [Click here to unsubscribe.](#)



Chopda Medicare & Research Centre Pvt. Ltd.

# MAGNUM

HEART INSTITUTE



**Patient Name :** MRS. MORE POOJA ARVIND [MRN-240100072]  
**Age / Gender :** 26 Yr / F  
**Address :** Room No10 Sr No 132/4 To 36 Shreeniwas Row House, A Shivaji Nagar Satpur Nashik, Ashok Nagar (Nashik), Nashik, MAHARASHTRA  
**Req. Doctor:** Dr. PATEL AMIT  
**Regn. ID:** OPD.23-24-13889



## HORMONES

**Request Date :** 06-01-2024 12:01 PM **Outsourced To :** Sanklecha lab  
**Collection Date :** 06-01-2024 12:06 PM | HO28  
**Acceptance Date :** 06-01-2024 12:07 PM

Investigations	Result	Biological Reference Range
<b>TFT - (T3,T4,TSH)</b>		
T3 (Triiodothyronine)	1.312 ng/ml	0.69 - 2.15 ng/ml
T4 (Thyroxine)	8.653 ug/dl	5.2 - 12.7 ug/dl
TSH (Thyroid Stimulating Hormone)	1.690 uIU / ml	0.4 - 4.5 uIU / ml

END OF REPORT.

Prepared By  
Ms. KANCHAN BORSE



3/5, Patil Lane No.1, Laxmi Nagar, Near K.B.H. Vidyalaya, Canada Corner, Nashik-422005  
Phone : 0253-2316200/01/02/03/04, Email : magnumheartinstitute@gmail.com

Note: Tests marked # are not under NABL Scope.  
MRS. MORE POOJA ARVIND / MRN 240100072  
Regn No.: OPD.23-24-13889

www.magnumheartinstitute.com



Magnum Heart Institute  
Gangapur Road  
Nashik

Station  
Telephone:

## EXERCISE STRESS TEST REPORT

Patient Name: MORE, POOJA ARVIND  
Patient ID: 240100072  
Height: 168 cm  
Weight: 58 kg

DOB: 08/24/1998  
Age: 25yrs  
Gender: Female  
Race: Indian

Study Date: 01/06/2024  
Test Type: --  
Protocol: BRUCE

Referring Physician: --  
Attending Physician: Dr. Manoj Chopda  
Technician: Mr. Laxman Gaikawad

Medications:  
--

Medical History:  
--

Reason for Exercise Test:  
--

### Exercise Test Summary

Phase Name	Stage Name	Time in Stage	Speed (mph)	Grade (%)	HR (bpm)	BP (mmHg)	Comment
PRETEST	SUPINE	00:43	0.00	0.00	85		
	STANDING	00:04	0.00	0.00	83		
	HYPERV	01:10	0.00	0.00	107	100/60	
EXERCISE	WARM-UP	00:19	1.00	0.00	90		
	STAGE 1	03:00	1.70	10.00	115		
	STAGE 2	03:00	2.50	12.00	139		
	STAGE 3	03:00	3.40	14.00	176	160/80	
RECOVERY	STAGE 4	00:15	4.20	16.00	162		
		03:18	0.00	0.00	109	140/80	

The patient exercised according to the BRUCE for 9:14 min:s, achieving a work level of Max. METS: 10.80. The resting heart rate of 83 bpm rose to a maximal heart rate of 179 bpm. This value represents 91 % of the maximal, age-predicted heart rate. The resting blood pressure of 100/60 mmHg, rose to a maximum blood pressure of 160/80 mmHg. The exercise test was stopped due to --.

Interpretation  
--

Conclusions

GOOD EFFORT TOLERANCE  
GOOD INOTROPIC AND CHRONOTROPIC RESPONSE  
NO ANGINA NO ARRHYTHMIA  
NO ST-T CHANGES  
CST NEGATIVE FOR INDUCIBLE ISCHAEMIA

Physician

Technician



**MORE, POOLA ARVIND**  
 Patient ID 24C100072  
 01/06/2024 Female 168 cm 58 kg  
 3:44:48pm 25yrs Indian

Test Reason: **F096-1SC**

Medical History:

Ref MD: Ordering MD:  
 Technician: Mr. Laxman Galkawad Test Type:  
 Comment:

BRUCE: Total Exercise Time 09:14  
 Max HR: 179 bpm 91% of max predicted 195 bpm HR at rest: 83  
 Max BP: 160/80 mmHg BP at rest: 100/60 Max RPP: 27680 mmHg\* bpm  
 Maximum Workload: 10.80 METS  
 Max ST: -4.80 mm, 0.00 mV/s in V3: EXERCISE STAGE 3 07-59  
 Arhythmia: A:189, VHBG:3, PVC:31, PSVC:10, RUN:1, CPET:1  
 ST/HR index: 3.17  $\mu$ V/bpm  
 Progress: Duke Trendall Score: -6  
 Risk Category: moderate  
 5 Year Survival: 86.5%  
 Average Annual Mortality: 2.7%  
 Location Number \* 3 \*



Phase Name	Stage Name	Time in Phase	Speed (mph)	Grade (%)	Workload (METs)	HR (bpm)	BP (mmHg)	RPP (mmHg*bpm)	VE (l/min)	ST Level (V3 mm)	Comment
PRETEST	SLUPNE	00:43	0.00	0.00	1.0	85			0	0.10	
	STANDING	00:46	0.00	0.00	1.0	83			0	0.15	
		00:47	0.00	0.00	1.0	83			0	0.15	
	HYPERV.	01:31	0.00	0.00	1.0	115	100/60	11500	5	0.70	
		01:56	0.00	0.00	1.0	107			11	0.70	
		01:57	0.00	0.00	1.0	107			11	0.70	
	WARM-UP	02:16	1.00	0.00	1.2	90			11	0.70	
	STAGE 1	00:00	1.00	0.00	1.2	91			11	-0.45	
		00:29	1.70	10.00	2.8	111			6	-0.05	
		00:59	1.70	10.00	4.5	121			1	-1.35	
EXERCISE		01:23	1.70	10.00	4.6	118			1	-0.25	
		01:29	1.70	10.00	4.6	122			1	-0.15	
		01:59	1.70	10.00	4.6	112			1	0.15	
		02:29	1.70	10.00	4.6	117			1	-0.35	
		02:50	1.70	10.00	4.6	116			1	0.00	
		02:59	1.70	10.00	4.6	116			1	0.20	
		03:00	1.70	10.00	4.6	116			0	-0.15	
	STAGE 2	03:22	2.50	12.00	5.4	122			0	0.05	
		03:29	2.50	12.00	5.7	123			0	0.20	
		03:59	2.50	12.00	6.9	134			0	1.00	
	04:29	2.50	12.00	7.0	133			3	1.35		
	04:59	2.50	12.00	7.0	141			4	1.25		
	05:29	2.50	12.00	7.0	144			4	1.65		
	05:50	2.50	12.00	7.0	141			5	-0.50		
	05:59	2.50	12.00	7.0	139			4	-0.20		
	06:00	2.50	12.00	7.0	139			4	-0.20		
STAGE 3	06:29	3.40	14.00	8.4	139			1	0.50		
	06:36	3.40	14.00	8.8	146	150/80	21900	1	0.40		



Phase Name	Stage Name	Time in Phase	Speed (mph)	Grade (%)	Workload (METS)	HR (bpm)	BP (mmHg)	RPP (mmHg*bpm)	VE (l/min)	ST Level (V3 min)	Comment
EXERCISE	STAGE 3	06:48	3.40	14.00	9.4	153			2	1.05	
		06:59	3.40	14.00	10.0	146			3	0.80	
		07:29	3.40	14.00	10.1	162			5	-0.20	
		07:59	3.40	14.00	10.1	164			7	-1.80	
		08:29	3.40	14.00	10.1	171			5	-3.40	
		08:33	3.40	14.00	10.1	173			5	-2.50	
		08:37	3.40	14.00	10.1	176	160/80	27680	5	-2.30	
		08:50	3.40	14.00	10.1	173			0	-2.10	
		08:59	3.40	14.00	10.1	176			0	-1.55	
		09:00	3.40	14.00	10.1	176			0	-1.30	
		09:15	4.20	16.00	10.8	162			0	-0.05	
		09:15	0.00	0.00	8.4	148			0	-0.25	
		09:45	0.00	0.00	3.5	162			0	0.20	
		09:50	0.00	0.00	2.8	155			0	0.30	
		01:15	0.00	0.00	1.0	131			0	0.65	
01:45	0.00	0.00	1.0	120			0	0.45			
01:50	0.00	0.00	1.0	120			0	0.45			
02:15	0.00	0.00	1.0	114			0	0.40			
02:45	0.00	0.00	1.0	113			0	0.20			
02:50	0.00	0.00	1.0	105			0	0.05			
02:51	0.00	0.00	1.0	105			0	0.10			
03:15	0.00	0.00	1.0	112			0	0.10			
03:18	0.00	0.00	1.0	109			0	0.10			
							140/80	14700			

GE CASE V6.T5 (2)

Unconfirmed

Attending MD: Dr. Manoj Chopda

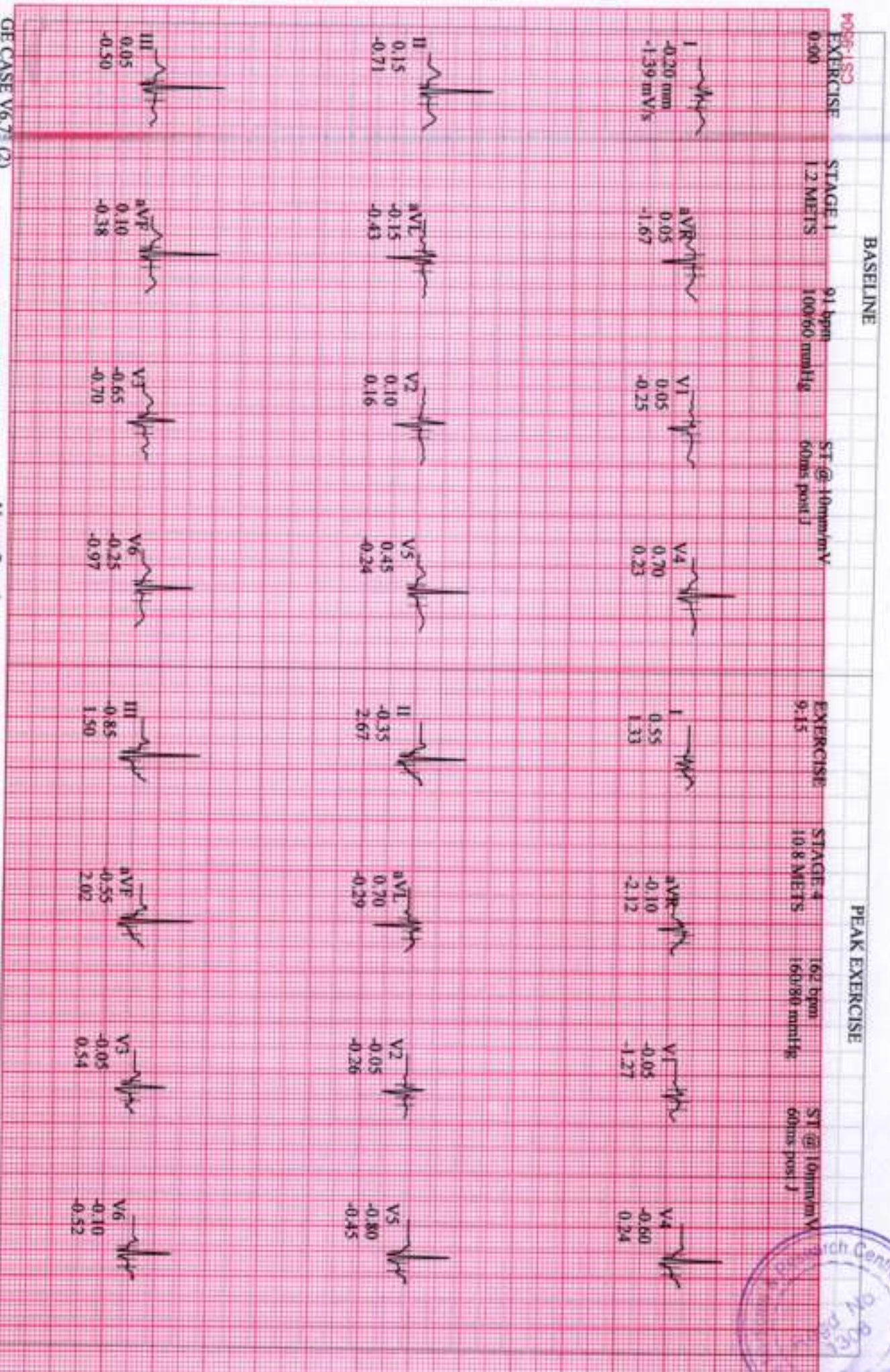

GE CASE V6.7 (2)  
 25mm/s 10mm/mV 50Hz 0.01Hz FRF+ HEART V5.4

Unconfirmed

Attending MD: Dr. Manoj Chopra



**MORE, POOLA ARVIND**

Patient ID 24C100072

01/06/2024

3:45:36pm

12-Lead Report

87 bpm

PRETEST  
SLEEPING  
00:40

BRUCE  
0.0 mph  
0.0 %

Measured at 60ms Post J (10mm/mV)  
Auto Points

Magnum Heart Institute

P0956-1S3

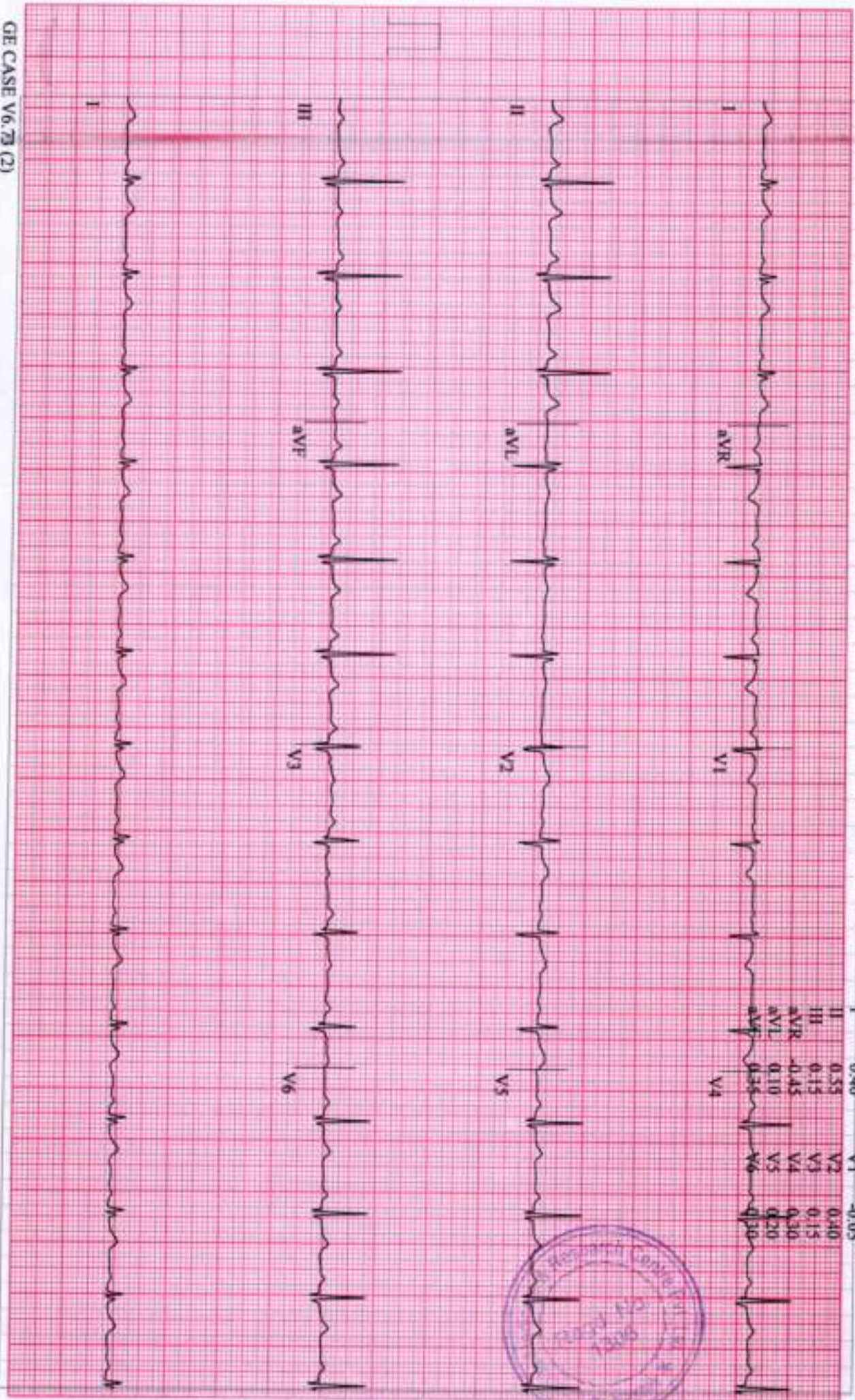

GE CASE V6.73 (2)  
25 mm/s 10 mV/cmV 50Hz 0.011Hz FRF+ HR(II,V5)

Start of Test: 3:44:48pm



**MORE, POOLA ARVIND**

Patient ID 24(100072

01/06/2024

3:45:41pm

12-Lead Report

83 bpm

PRETEST  
STANDING  
00:46

BRUCE  
0.0 mph  
0.0 %

Magnum Heart Institute

Measured at 60ms Post J (10mm/mV)  
Auto Points

PO96-150

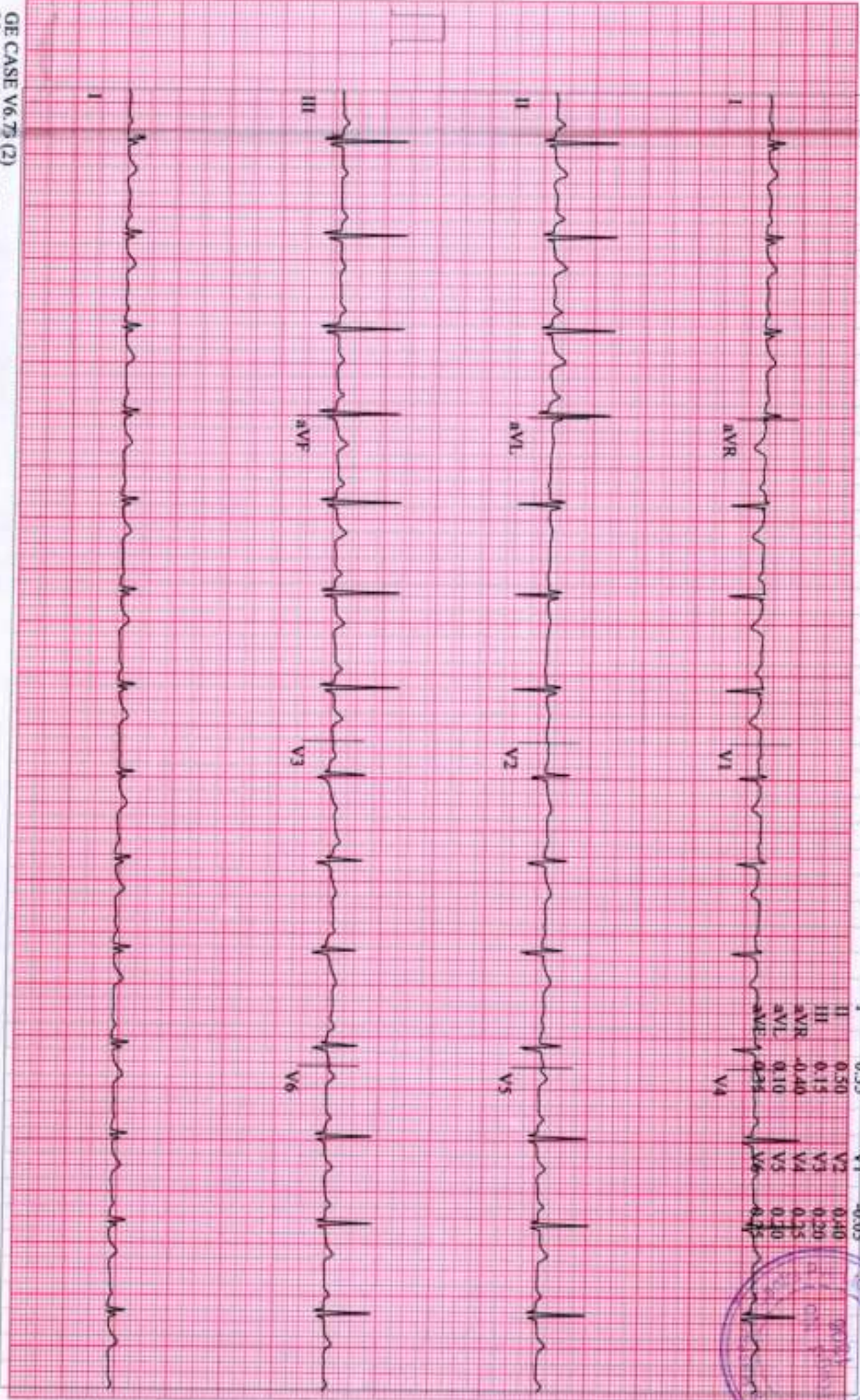

GE CASE V6.75 (2)  
25 mm/s 10 mm/mV 50Hz 0.01Hz FRF+ HR(IL.V5)

Start of Test: 3:44:48pm

**MORE, POOJA ARVIND**

Patient ID 240100072

01/06/2024

3:45:48pm

86 bpm

12-Lead Report

PRETEST

HYPERTY

00:52



BRUCE

0.0 mph

0.0 %

Magnum Heart Institute

Measured at 60ms Post J (10mm/mV)  
Auto Points

P096-1S7

Lead ST(mn) Lead ST(mn)

I 0.30

II 0.45

III 0.15

aVR -0.35

aVL 0.10

aVF 0.30

V4

V2 0.45

V3 0.30

V4 0.25

V5 0.15

V6 0.25

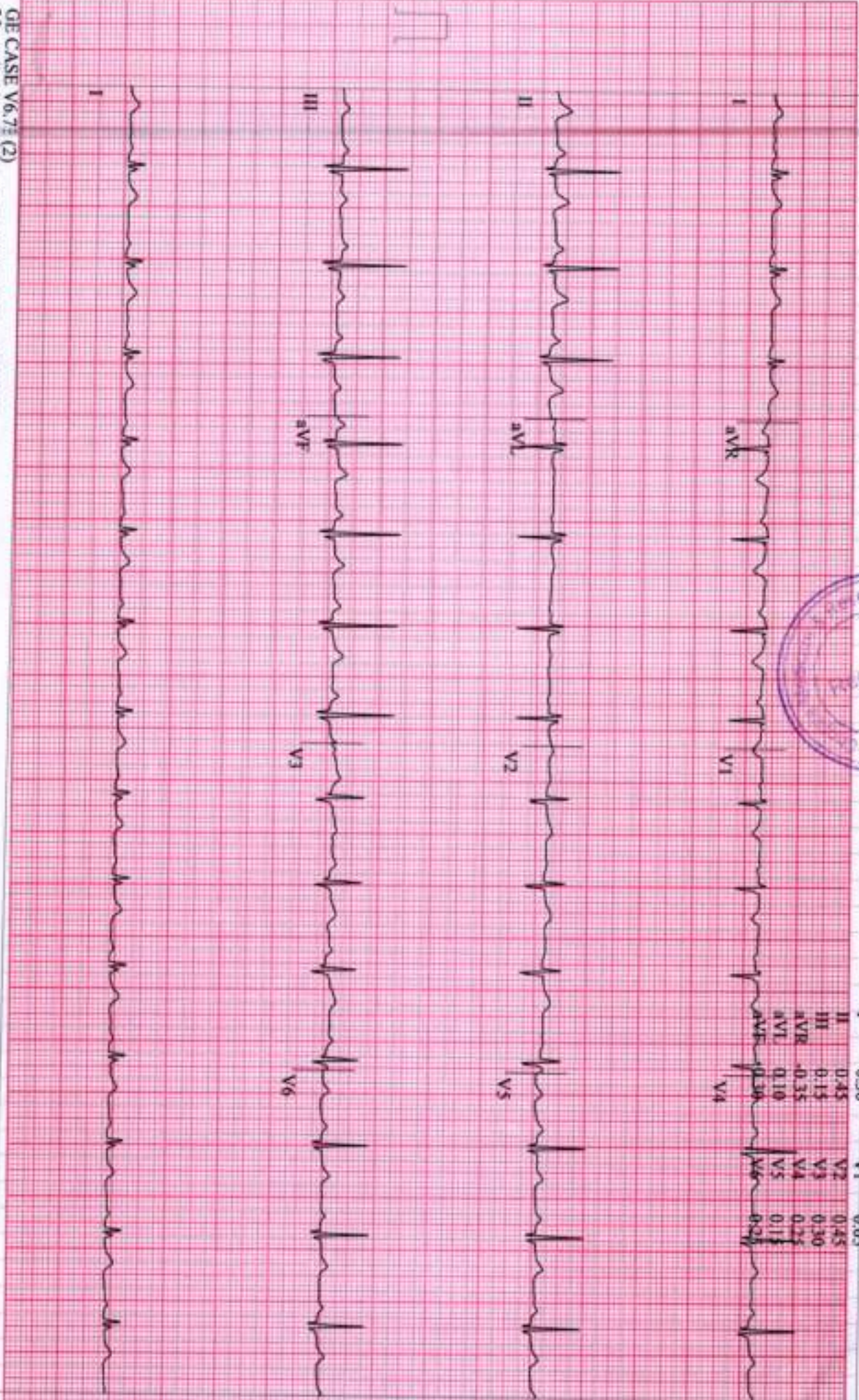

GE CASE V6.7E (2)

25 mm/s 10 mm/mV 50Hz 0.01Hz FRF+ HR(II,V5)

Start of Test: 3:44:48pm

MORE, POGGA ARVIND

Patient ID 240100072

01/06/2024

3:48:30pm

Linked Medians

118 bpm

EXERCISE

STAGE 1

01:23

BRUCE

1.7 mph

10.0 %

Magnum Heart Institute

M056-150



Lead  
ST Level (mm)  
ST Slope (mV/s)

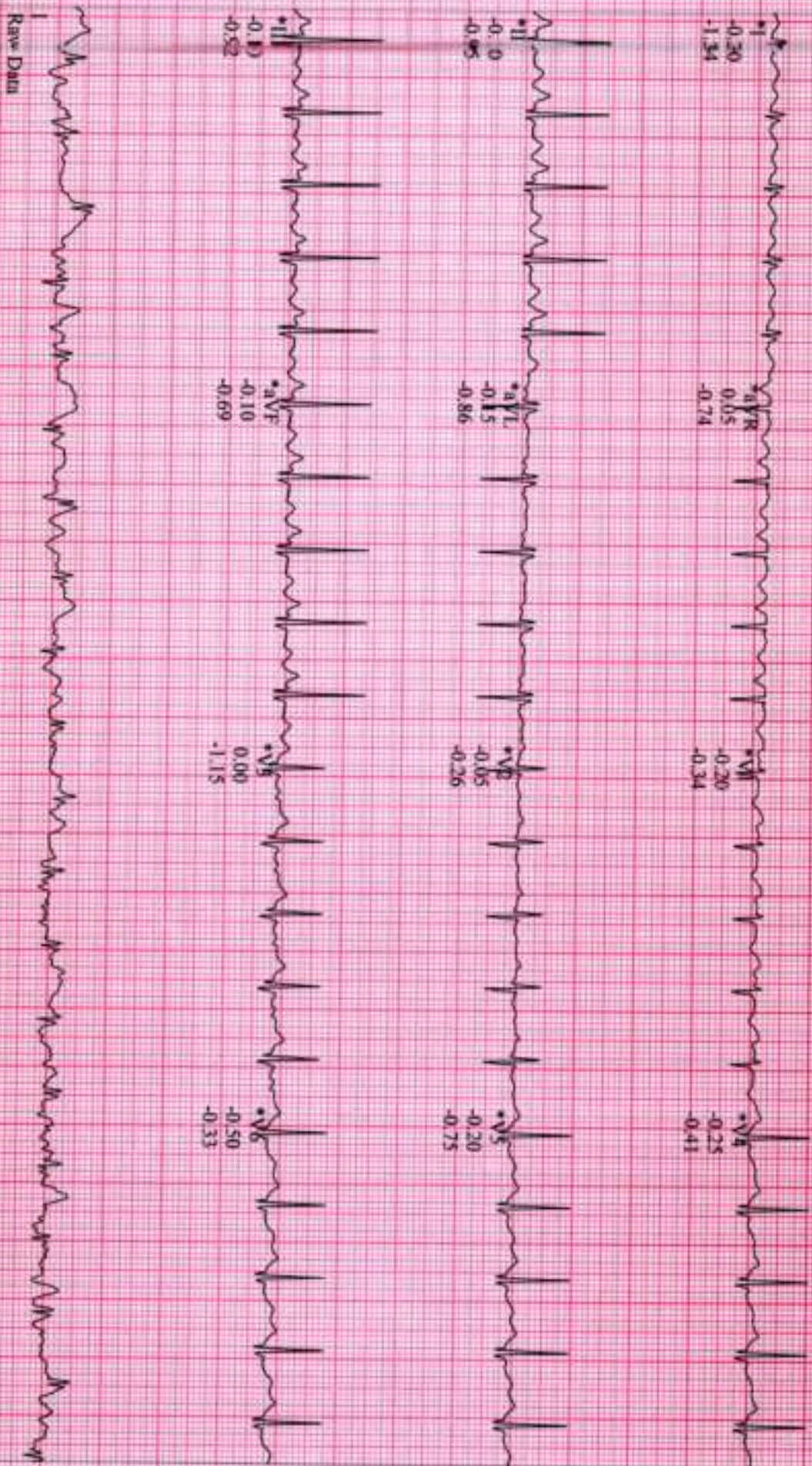

Raw Data

\*Computer Synthesized Rhythms

GE CASE V6.23 (2)

25 mm/s 10 mm/mV 50Hz 0.01Hz FRF+ HR(V5,II)

Start of Test: 3:44:48pm

**MORE, POGGA ARVIND**

Patient ID 240100072

01/06/2024

3:50:01pm

116 bpm

12-Lead Report

EXERCISE

STAGE 1

02:50

BRUCE

1.7 mph

10.0 %



Measured at 60ms Post J (10mm/mV)  
Auto Points

Magnum Heart Institute

M056-TSC

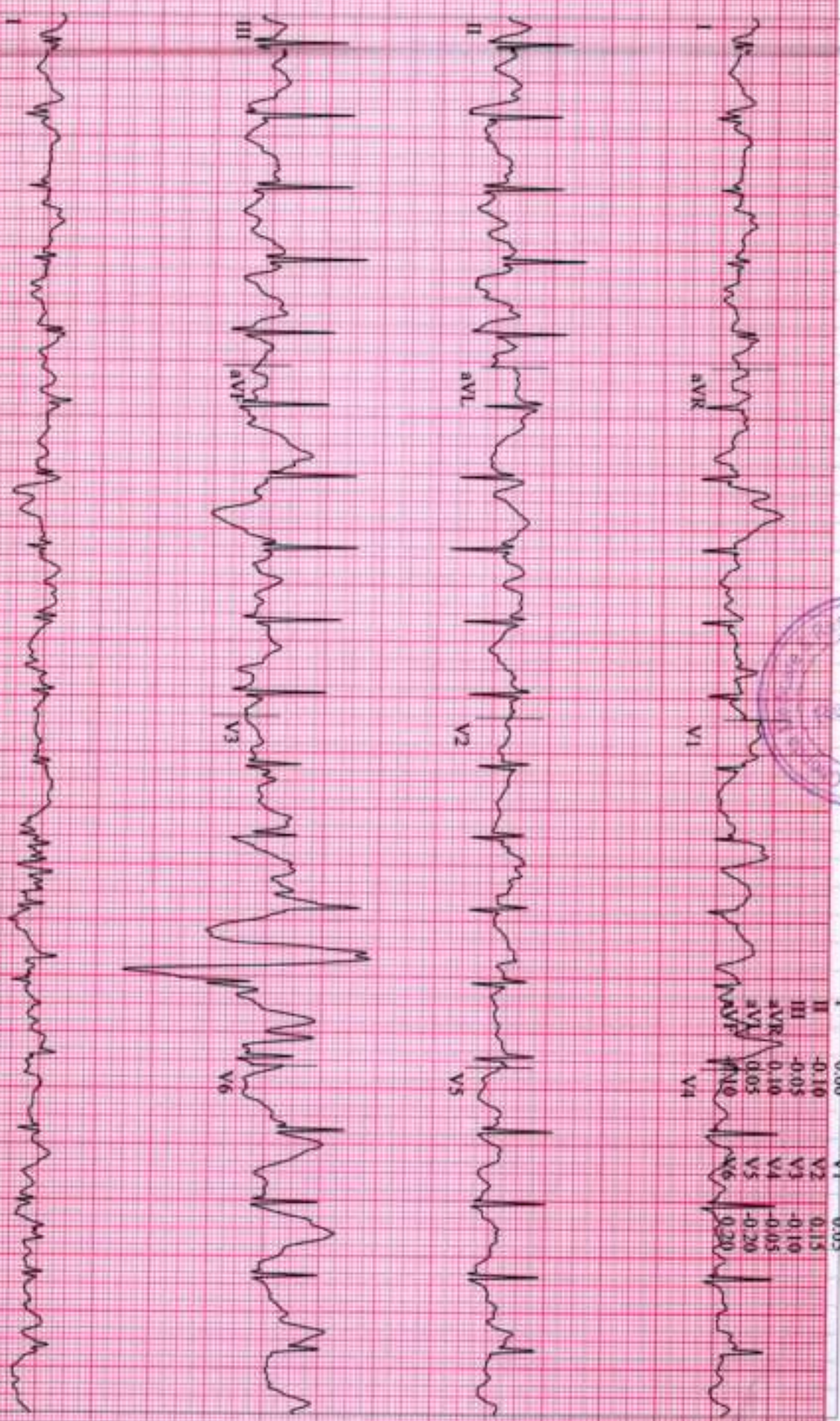

Lead	ST(mm)	Lead	ST(mm)
I	-0.00	V1	-0.05
II	-0.10	V2	0.15
III	-0.05	V3	-0.10
aVR	0.10	V4	-0.05
aVL	0.05	V5	-0.20
aVF	0.20	V6	0.20

GE CASE V6.73 (2)

25 mm/s 10 mm/mV 50Hz 0.01Hz FRF+ HR(V5,JD)

Start of Test: 3:44:48pm

**MORE, POOJA ARVIND**

Patient ID 243100072

01/06/2024

3:50:29pm

122 bpm

Linked Medians

EXERCISE  
STAGE 2

03:22

BRUCE  
2.5 mph  
12.0 %

Magnum Heart Institute

4056-TSC



Lead  
ST Level (mm)  
ST Slope (mV/s)

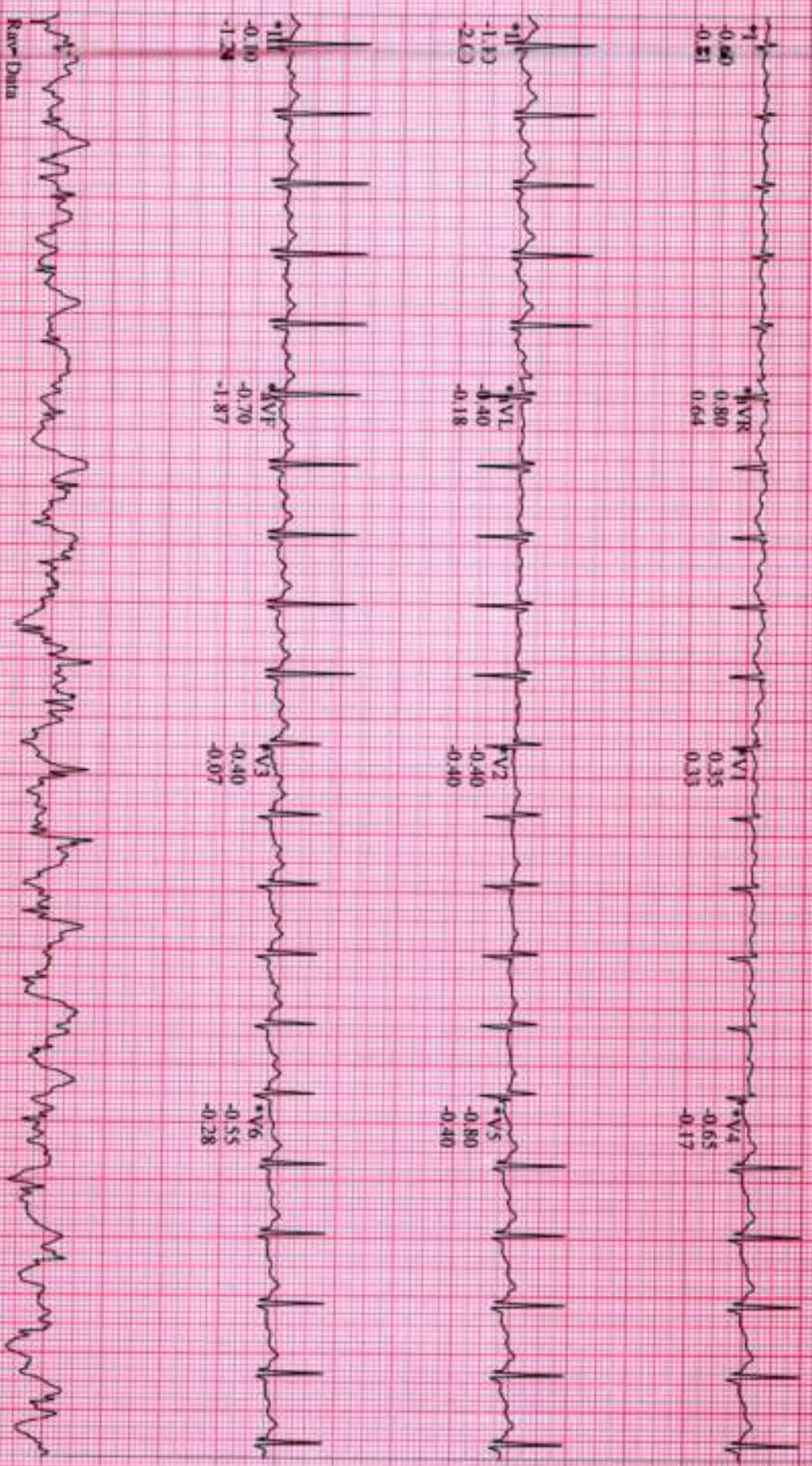

\*Computer Synthesized Rhythms

GE CASE V6.3 (2)  
25 mm/s 10 mV/mV 50Hz 0.01Hz FRF+ HR(V5,II)

Start of Test: 3:44:48pm

**MORE, POGJA ARVIND**

Patient ID 269100072

01/06/2024

3:53:01pm

141 bpm

12-Lead Report

EXERCISE

STAGE 2

05:50

BRUCE

2.5 mph

12.0%

Magnum Heart Institute

Measured at 60ms Post J (10mm/mV)  
Auto Points



4056-1SC

Lead	ST(mm)	Lead	ST(mm)
I	0.00	V1	-0.30
II	0.45	V2	-0.55
III	0.85	V3	-0.90
aVR	-0.20	V4	-0.85
aVL	0.55	V5	-1.00
aVF	0.65	V6	-0.85

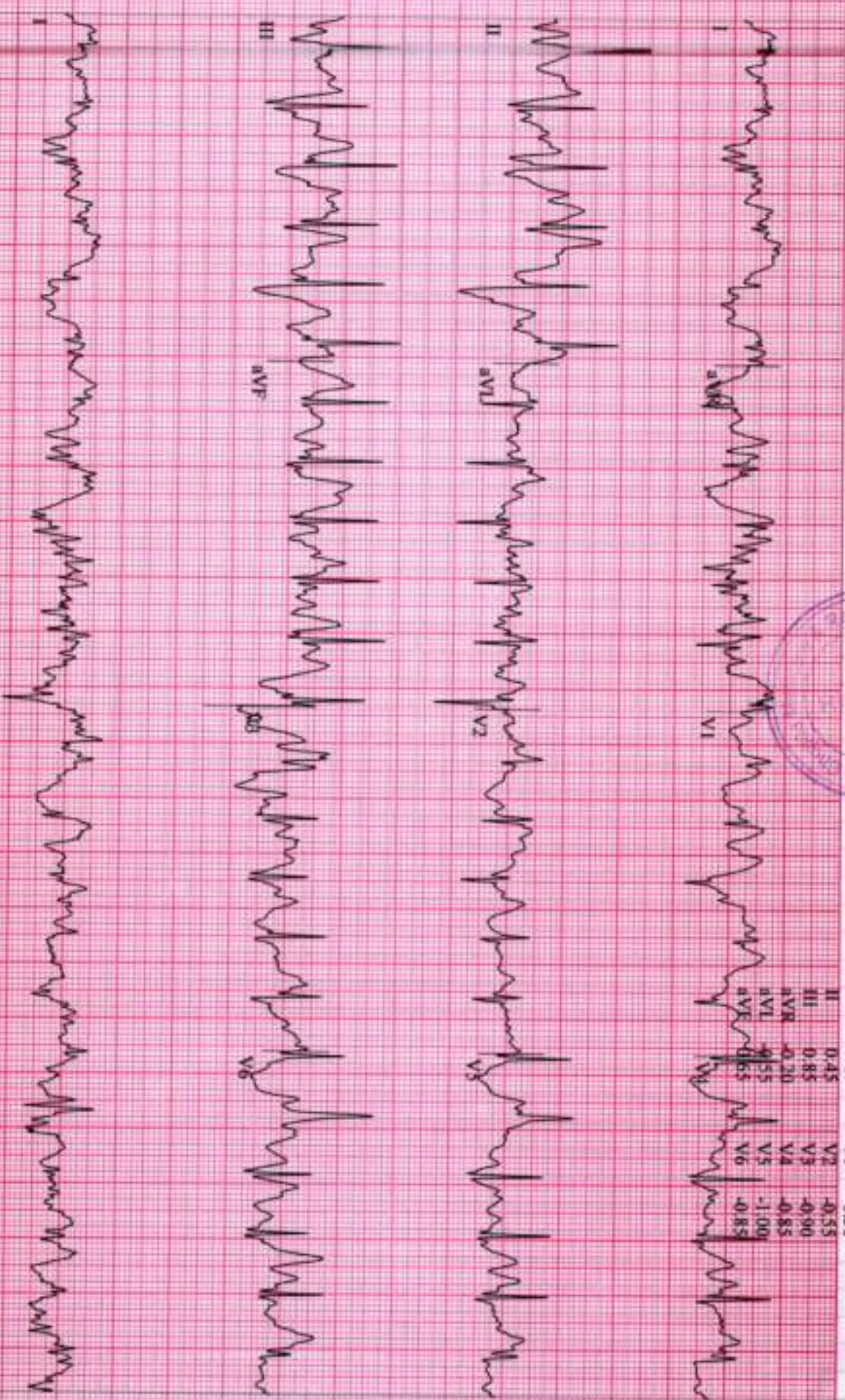

GE CASE V6.3 (2)  
25 mm/s 10 mm/mV 50Hz 0.01Hz FRF+ HR(V5,II)

Start of Test: 3:44:48pm

MORE, POGGA ARVIND

Patient ID 240100072

01/06/2024

3:53:55pm

Linked Medians

153 bpm

150/80 mmHg

EXERCISE

STAGE 3

06:48

BRUCE

3.4 mph

14.0%

Magnum Heart Institute

4056-1SC

Lead  
ST Level (mm)  
ST Slope (mV/s)

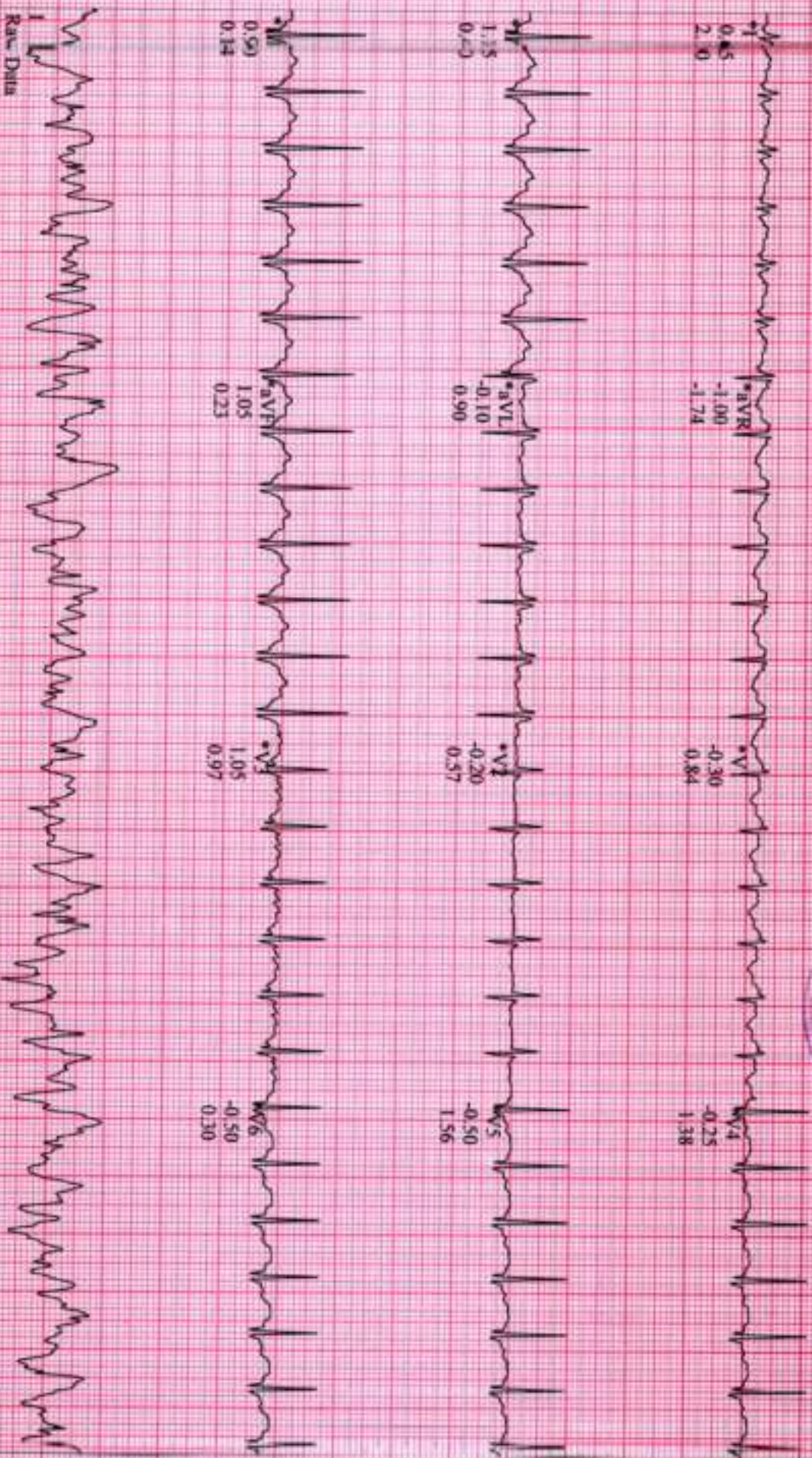

Rac Data

\*Computer Synthesized Rhythms

GE CASE V6.73 (2)  
25 mm/s 10 mm/mV 50Hz 0.01Hz FRF+ HR(V5,II)

Start of Test: 3:44:48pm

MORE, POGGA ARVIND

Patient ID 240100072

01/06/2024

3:56:21pm

162 bpm  
160/80 mmHg

EXERCISE  
STAGE 4  
09:15

BRUCE  
4.2 mph  
16.0 %

Linked Medians ( PEAK EXERCISE )

Magnum Heart Institute



F096-1SC

Lead  
ST Level (mm)  
ST Slope (mV/s)

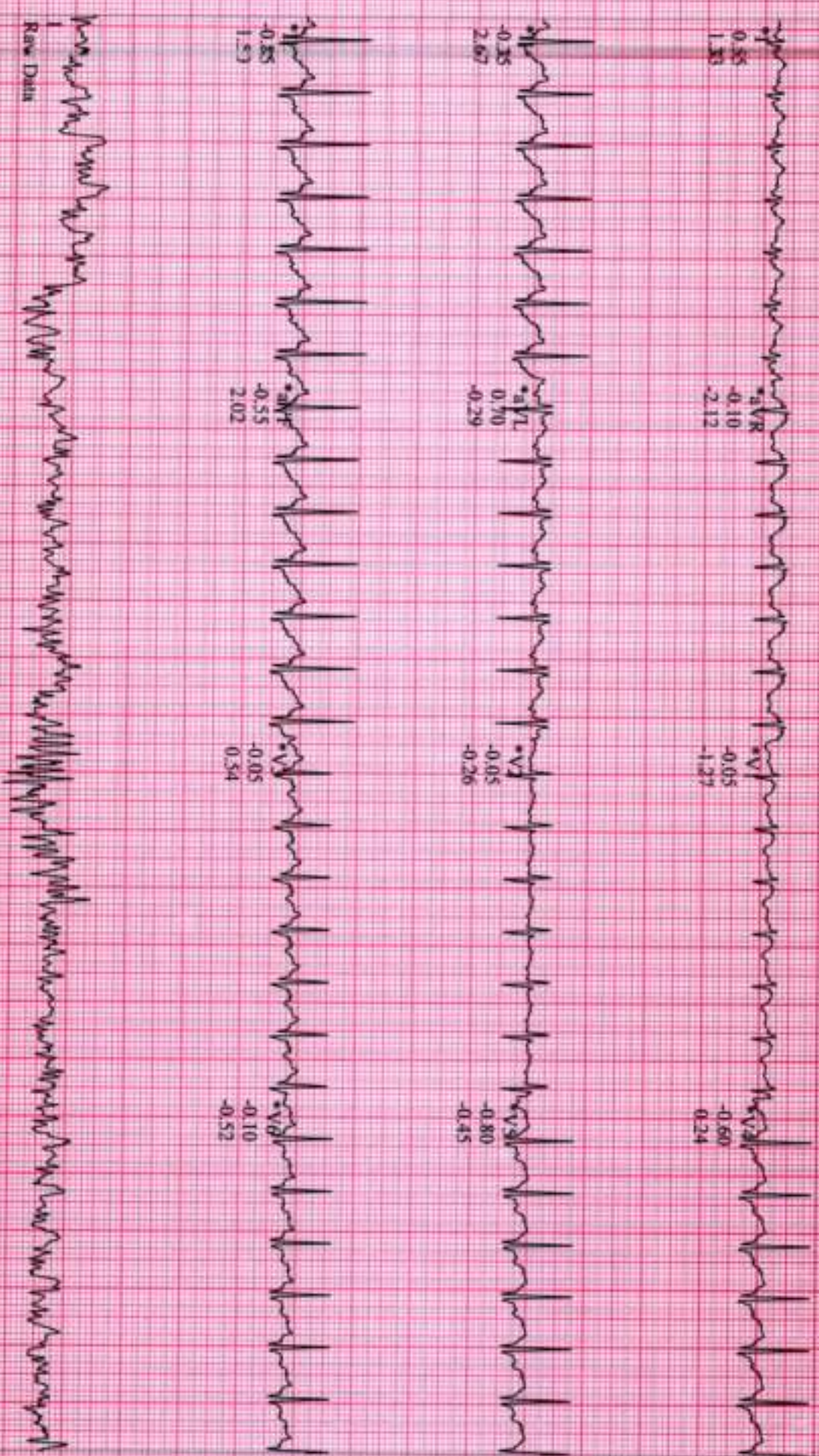

Raw Data

Computer Synthesized Rhythms

GE CASE V6.73 (2)  
25 mm/s 10 mm/mV 50Hz 0.01Hz FRF+ HR(V5.II)

Start of Test: 3:44:48pm



MORE, POGGA ARVIND

Patient ID 200100072

01/06/2024

3:57:15pm

12-Lead Report

RECOVERY

#1

00:50

BRUCE

0.0 mph

0.0%

Magnum Heart Institute

Measured at 60ms Post J (10mm/mV)  
Auto Points

4096-153

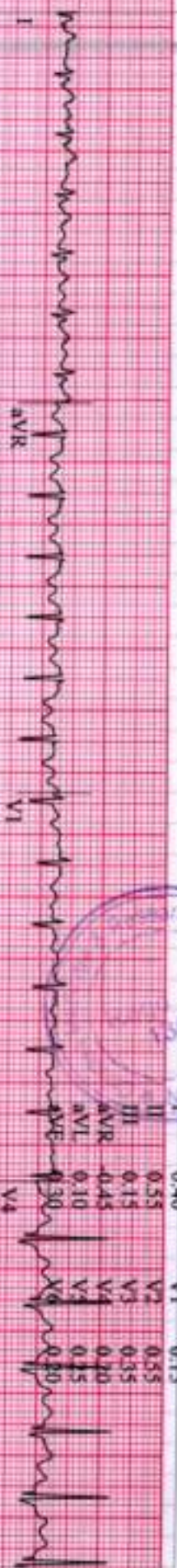

Lead	ST(mm)	Lead	ST(mm)
I	0.40	V1	0.15
II	0.55	V2	0.55
III	0.15	V3	0.35
aVR	-0.45	V4	0.30
aVL	0.10	V5	0.15
aVF	0.30	V6	0.20



GE CASE V6.73 (2)  
25 mm/s 10 mm/mV 50Hz 0.01Hz FRF+ HR(V4,V5)

Start of Test: 3:44:48pm

MORE, POGJA ARVIND

Patient ID 240100072

01/06/2024

3:58:15pm

12-Lead Report

RECOVERY

#1

01:50

BRUCE

0.0 mph

0.0 %

Magnum Heart Institute

Measured at 60ms Post J (10mm/mV)  
Auto Points



4098-1CS

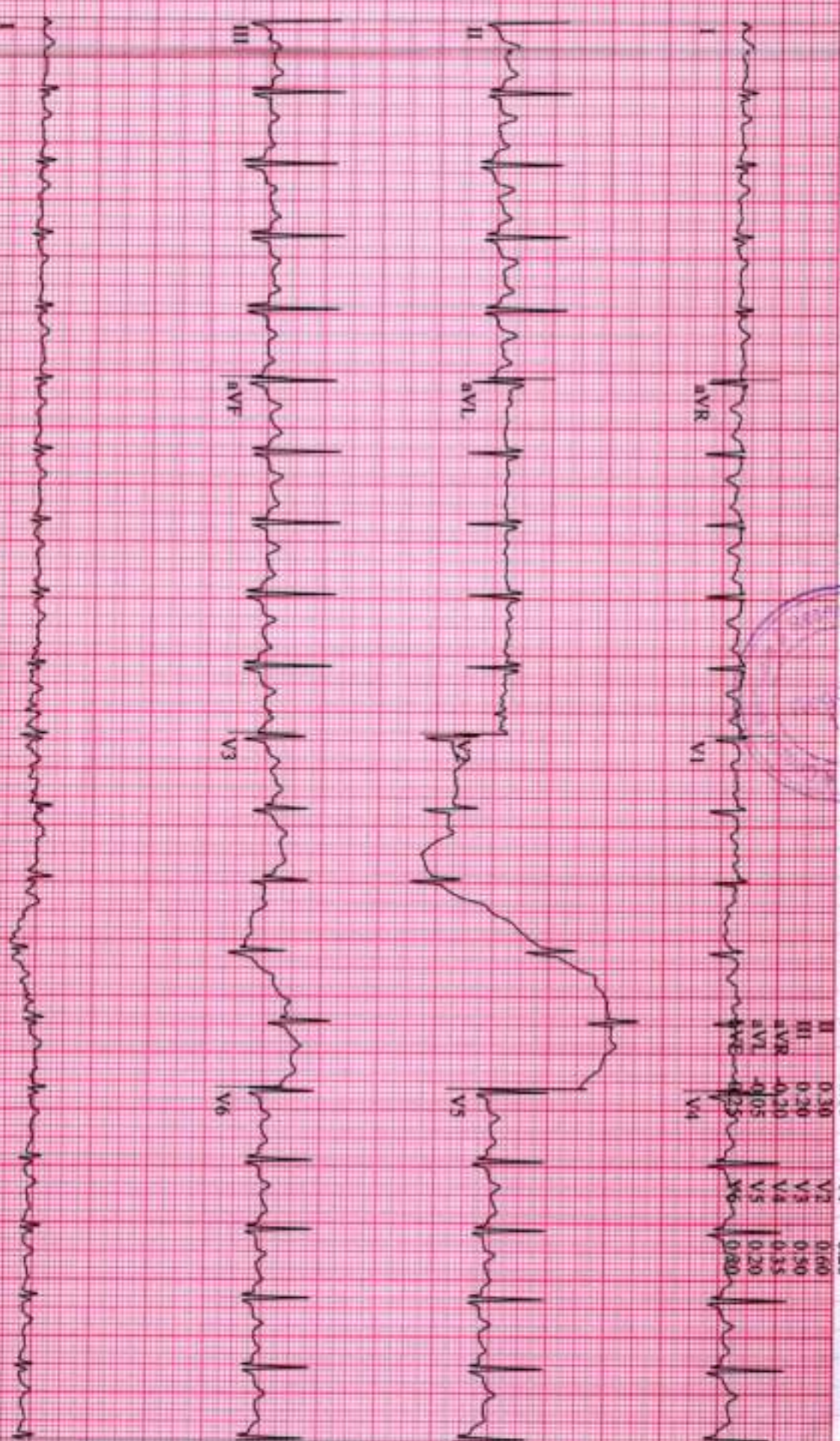

Lead	ST(mm)	Lead	ST(mm)
I	0.10	V1	0.20
II	0.30	V2	0.60
III	0.20	V3	0.50
aVR	-0.20	V4	0.35
aVL	-0.05	V5	0.20
aVF	0.25	V6	0.60

GE CASE V6 73 (2)  
25 mm/s 10 mm/mV 50Hz 0.01Hz FRF+ HR(V4,V5)

Start of Test: 3:44:48pm

BRUCE  
 0.0 mph  
 0.0 %

Measured at 60ms Post J (10mm/mV)  
 Auto Points



□

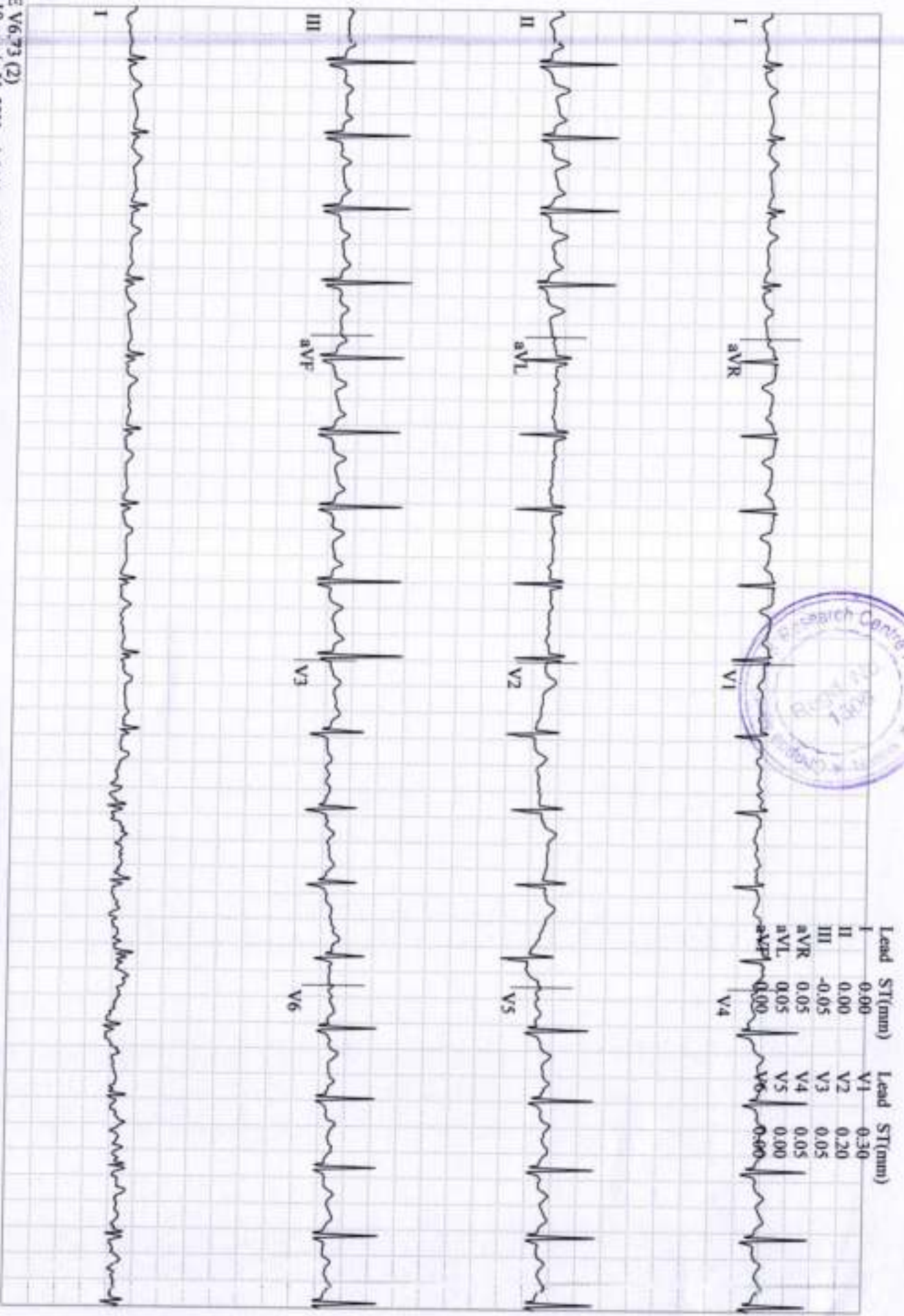



Chopda Medicare & Research Centre Pvt. Ltd.

# MAGNUM

HEART INSTITUTE



**Patient Name :** MRS. MORE POOJA ARVIND [MRN-240100072]  
**Age / Gender :** 26 Yr / F  
**Address :** Room No10 Sr No 132/4 To 36 Shreeniwas Row House, A Shivaji Nagar Satpur Nashik, Ashok Nagar (Nashik), Nashik, MAHARASHTRA  
**Req. Doctor:** Dr. PATEL AMIT  
**Regn. ID:** OPD.23-24-13889



## HAEMATOLOGY

**Request Date :** 06-01-2024 12:01 PM **Reporting Date :** 06-01-2024 04:12 PM  
**Collection Date :** 06-01-2024 12:06 PM | 1193 **Reporting Status :** Finalized  
**Acceptance Date :** 06-01-2024 12:07 PM | TAT: 04:05 [HH:MM]

Investigations	Result	Biological Reference Range
<b>CBC * [ EDTA ]</b>		
HAEMOGLOBIN (Hb)	<b>11.1 g/dl *</b>	F 11.5 - 16.5 g/dl
WBC TOTAL COUNT	5300 /cmm	4000 - 11000 /cmm
PLATELET COUNT	2.94 Lakh	1.5 - 4.5 Lakh
<b>DIFFERENTIAL COUNT</b>		
NEUTROPHILS	48 %	40 - 70 %
LYMPHOCYTES	<b>47 % *</b>	20 - 45 %
EOSINOPHILS	02 %	1 - 6 %
MONOCYTES	03 %	2 - 10 %
<b>RBC</b>		
RBC COUNT	4.15 mil/cmm	3.5 - 5.5 mil/cmm
PCV/HCT	<b>34.9 % *</b>	37 - 54 %
MCV	84.3 fL	80 - 100 fL
MCH	26.9 pg	24 - 34 pg
MCHC	<b>31.9 g/dl *</b>	32 - 36 g/dl
RDW-CV	13.9 %	11 - 16 %

END OF REPORT.

Prepared By  
Ms. JAYSHREE RAVI ADATIYA



3/5, Patil Lane No.1, Laxmi Nagar, Near K.B.H. Vidyalaya, Canada Corner, Nashik-422005  
Phone : 0253-2316200/01/02/03/04, Email : magnumheartinstitute@gmail.com

Note: Tests marked \* are not under NABL Scope.  
MRS. MORE POOJA ARVIND / MRN-240100072  
Regn No.: OPD.23-24-13889

www.magnumheartinstitute.com

**Patient Name :** MRS. MORE POOJA ARVIND [MRN-240100072]  
**Age / Gender :** 26 Yr / F  
**Address :** Room No10 Sr No 132/4 To 36 Shreeniwas Row House, A Shivaji Nagar  
Satpur Nashik, Ashok Nagar (Nashik), Nashik, MAHARASHTRA  
**Req. Doctor:** Dr. PATEL AMIT  
**Regn. ID:** OPD.23-24-13889



**BIOCHEMISTRY**

**Request Date :** 06-01-2024 12:01 PM **Reporting Date :** 06-01-2024 04:42 PM  
**Collection Date :** 06-01-2024 12:06 PM | BI239 **Reporting Status :** Finalized  
**Acceptance Date :** 06-01-2024 12:07 PM | TAT: 04:35 [HH:MM]

Investigations	Result	Biological Reference Range
<b>BLOOD SUGAR F &amp; PP</b>		
BLOOD SUGAR FASTING	83.79 mg/dl	60 - 110 mg/dl
BLOOD SUGAR (PP)	102.93 mg/dl	70 - 140 mg/dl

END OF REPORT.

Prepared By  
Mr. DNYANESHWAR KAWADE





Chopda Medicare & Research Centre Pvt. Ltd.

# MAGNUM

HEART INSTITUTE



**Patient Name :** MRS. MORE POOJA ARVIND [MRN-240100072]  
**Age / Gender :** 26 Yr / F  
**Address :** Room No10 Sr No 132/4 To 36 Shreeniwas Row House, A Shivaji Nagar  
Satpur Nashik, Ashok Nagar (Nashik), Nashik, MAHARASHTRA  
**Req. Doctor:** Dr. PATEL AMIT  
**Regn. ID:** OPD.23-24-13889



## BIOCHEMISTRY

**Request Date :** 06-01-2024 12:01 PM **Reporting Date :** 06-01-2024 04:00 PM  
**Collection Date :** 06-01-2024 12:06 PM | BI239 **Reporting Status :** Finalized  
**Acceptance Date :** 06-01-2024 12:07 PM | TAT: 03:53 [HH:MM]

Investigations	Result	Biological Reference Range
<b>URIC ACID</b>	2.9 mg/dl	F 2.5 - 6.2 mg/dl
<b>Blood Urea Nitrogen (BUN) *[ Serum ]</b>	7.09 mg/dl	7 - 20 mg/dl
<b>CREATININE *[ Serum ]</b>		
CREATININE	0.6 mg/dl	0.6 - 1.4 mg/dl
Age	26 Years	
Estimated Glomerular Filtration Rate (eGFR)	137 mL/min/1.73m <sup>2</sup>	
<small>&gt; 90: Normal kidney function but urine findings or structural abnormalities or genetic trait point to kidney disease. 60-89 Mildly reduced kidney function, and other findings (as for stage 1) point to kidney disease. 30-89 Moderately reduced kidney function. 15-29 Severely reduced kidney function. &lt; 15: On dialysis Very severe, or end-stage kidney failure.</small>		
<small>Note: Equation is not valid for patients below 18 years of age. Calculated by IDMS-Traceable CKD-EPI creatinine equation.</small>		

END OF REPORT.

Prepared By  
Ms. JAYSHREE RAVI ADATIYA



3/5, Patil Lane No.1, Laxmi Nagar, Near K.B.H. Vidyalaya, Canada Corner, Nashik-422005  
Phone : 0253-2316200/01/02/03/04, Email : magnumheartinstitute@gmail.com

Note: Tests marked # are not under NABL Scope.  
MRS. MORE POOJA ARVIND / MRN-240100072  
Regn No.: OPD.23-24-13889

www.magnumheartinstitute.com



Chopda Medicare & Research Centre Pvt. Ltd.

# MAGNUM

HEART INSTITUTE



**Patient Name :** MRS. MORE POOJA ARVIND [MRN-240100072]  
**Age / Gender :** 26 Yr / F  
**Address :** Room No10 Sr No 132/4 To 36 Shreeniwas Row House, A Shivaji Nagar Satpur Nashik, Ashok Nagar (Nashik), Nashik, MAHARASHTRA  
**Req. Doctor:** Dr. PATEL AMIT  
**Regn. ID:** OPD.23-24-13889



## BIOCHEMISTRY

**Request Date :** 06-01-2024 12:01 PM **Reporting Date :** 06-01-2024 04:04 PM  
**Collection Date :** 06-01-2024 12:06 PM | BI239 **Reporting Status :** Finalized  
**Acceptance Date :** 06-01-2024 12:07 PM | TAT: 03:57 [HH:MM]

Investigations	Result	Biological Reference Range
<b>LIPID PROFILE</b>		
CHOLESTROL	124.37 mg/dl	< 200 mg/dl
TRIGLYCERIDES	56.73 mg/dl	< 160 mg/dl
HDL CHOLESTROL	45.72 mg/dl	30 - 65 mg/dl
LDL CHOLESTROL	67.30 mg/dl	75 - 165 mg/dl
VLDL	11.35 mg/dl	6 - 38 mg/dl
CHO/HDL RATIO	2.72	3 - 5.5
LDL/HDL RATIO	1.47	2.5 - 4

END OF REPORT.

Prepared By  
Ms. JAYSHREE RAVI ADATIYA

*Le*  
Dr. Sudhir Sanklecha  
Pathologist  
(MD Path)  
Reg. No. 70405

3/5, Patil Lane No.1, Laxmi Nagar, Near K.B.H. Vidyalaya, Canada Corner, Nashik-422005  
Phone : 0253-2316200/01/02/03/04, Email : magnumheartinstitute@gmail.com

Note: Tests marked # are not under NABL Scope.  
MRS. MORE POOJA ARVIND / MRN-240100072  
Regn No.: OPD.23-24-13889

www.magnumheartinstitute.com





Chopda Medicare & Research Centre Pvt. Ltd.

# MAGNUM

## HEART INSTITUTE



Patient Name : MRS. MORE POOJA ARVIND [MRN-240100072]  
Age / Gender : 26 Yr / F  
Address : Room No10 Sr No 132/4 To 36 Shreeniwas Row House, A Shivaji Nagar  
Satpur Nashik, Ashok Nagar (Nashik), Nashik, MAHARASHTRA  
Req. Doctor: Dr. PATEL AMIT  
Regn. ID: OPD.23-24-13889



### BIOCHEMISTRY

Request Date : 06-01-2024 12:01 PM Reporting Date : 06-01-2024 04:05 PM  
Collection Date : 06-01-2024 12:06 PM | BI239 Reporting Status : Finalized  
Acceptance Date : 06-01-2024 12:07 PM | TAT: 03:58 [HH:MM]

Investigations	Result	Biological Reference Range
Liver Function Test *[ Serum ]		
SGOT	13.9 IU/L	UPTO <= 40 IU/L
SGPT	16.9 IU/L	UPTO <= 40 IU/L
ALKP	42.2 U/L	40 - 130 U/L (Age 18 Y - 100 Y)
Total Protein	7.1 g/dl	6 - 7.8 g/dl
Albumin	3.94 g/dl	3.2 - 4.6 g/dl
Globulin	3.16 g/dl	2 - 3.5 g/dl
A:G Ratio	1.25	
Total Bilirubin	0.4 mg/dl	0.2 - 1.2 mg/dl
Direct Bilirubin	0.2 mg/dl	0 - 0.4 mg/dl
Indirect Bilirubin	0.2 mg/dl	0.2 - 0.6 mg/dl

END OF REPORT.

Prepared By  
Ms. JYSHREE RAVI ADATIYA



3/5, Patil Lane No.1, Laxmi Nagar, Near K.B.H. Vidyalaya, Canada Corner, Nashik-422005  
Phone : 0253-2316200/01/02/03/04, Email : magnumheartinstitute@gmail.com

Note: Tests marked # are not under NABL Scope.  
MRS. MORE POOJA ARVIND / MRN-240100072  
Regn No. : OPD.23-24-13889

www.magnumheartinstitute.com







Chopda Medicare & Research Centre Pvt. Ltd.

# MAGNUM

HEART INSTITUTE



**Patient Name :** MRS. MORE POOJA ARVIND [MRN-240100072]  
**Age / Gender :** 26 Yr / F  
**Address :** Room No10 Sr No 132/4 To 36 Shreeniwas Row House, A Shivaji Nagar Satpur Nashik, Ashok Nagar (Nashik), Nashik, MAHARASHTRA  
**Req. Doctor:** Dr. PATEL AMIT  
**Regn. ID:** OPD.23-24-13889



### HAEMATOLOGY

**Request Date :** 06-01-2024 12:01 PM **Reporting Date :** 06-01-2024 04:15 PM  
**Collection Date :** 06-01-2024 12:06 PM | 1193 **Reporting Status :** Finalized  
**Acceptance Date :** 06-01-2024 12:07 PM | TAT: 04:08 [HH:MM]

Investigations	Result	Biological Reference Range
ESR	12 mm/h	0 - 15 mm/h
<b>BLOOD GROUP *[ Whole blood ]</b>	'O' POSITIVE .	
<b>HBA1C</b>		
HBA1C	5.0 %	
METHOD	HPLC METHOD	
Estimated Average Glucose	96.80 mg/dl	
<b>Reference Range As Per ADA</b>	<b>Guidance For Known Diabetes</b>	
Normal : Below 5.7%	Good Control : Below 6.5%	
Pre-Diabetes : 5.7% - 6.4%	Fair Control : 6.5% - 7%	
Diabetes : >=6.5%	Unsatisfactory Control : 7.0% - 8%	
	Poor Control : >8%	

END OF REPORT.

Prepared By  
 Ms. JAYSHREE RAVI ADATIYA



3/5, Patil Lane No.1, Laxmi Nagar, Near K.B.H. Vidyalaya, Canada Corner, Nashik-422005  
 Phone : 0253-2316200/01/02/03/04, Email : magnumheartinstitute@gmail.com





Chopda Medicare & Research Centre Pvt. Ltd.

# MAGNUM

HEART INSTITUTE



**Patient Name :** MRS. MORE POOJA ARVIND [MRN-240100072]  
**Age / Gender :** 26 Yr / F  
**Address :** Room No10 Sr No 132/4 To 36 Shreeniwas Row House, A Shivaji Nagar Satpur Nashik, Ashok Nagar (Nashik), Nashik, MAHARASHTRA  
**Req. Doctor:** Dr. PATEL AMIT  
**Regn. ID:** OPD.23-24-13889



### URINE

**Request Date :** 06-01-2024 12:01 PM **Reporting Date :** 06-01-2024 04:09 PM  
**Collection Date :** 06-01-2024 12:06 PM | UR83 **Reporting Status :** Finalized  
**Acceptance Date :** 06-01-2024 12:07 PM | TAT: 04:02 [HH:MM]

Investigations	Result	Biological Reference Range
<b>URINE ROUTINE</b>		
<b>PHYSICAL EXAMINATION</b>		
VOLUME	20ml	
COLOUR	PALE YELLOW	
APPEARANCE	CLEAR	
pH	ACIDIC	
<b>CHEMICAL EXAMINATION</b>		
ALBUMIN	ABSENT	
SUGAR	ABSENT	
KETONES	ABSENT	
BILE SALTS	ABSENT	
BILE PIGMENT	ABSENT	
<b>MICROSCOPIC EXAMINATION</b>		
EPITHELIAL CELLS	2 - 3/hpf	
PUS CELLS	3 - 4/hpf	
RBC	ABSENT	
CASTS	ABSENT	
CRYSTALS	ABSENT	
BACILLI	ABSENT	
OTHERS	ABSENT	

END OF REPORT.

Prepared By  
 Mr. DNYANESHWAR KAWADE



Dr. Sudhir Sanklecha

MAGNUM HEART INSTITUTE



3/5, Patil Lane No.1, Laxmi Nagar, Near K.B.H. Vidyalaya, Canada Corner, Nashik-422005  
 Phone : 0253-2316200/01/02/03/04, Email : magnumheartinstitute@gmail.com

Note: Tests marked # are not under NABL Scope.  
 MRS. MORE POOJA ARVIND / MRN-240100072  
 Regn No.: OPD.23-24-13889

www.magnumheartinstitute.com



Chopda Medicare & Research Centre Pvt. Ltd.

# MAGNUM

HEART INSTITUTE



Patient Name: MRS. MORE POOJA ARVIND / MRN-240100072

Age / Gender : 26 Yr / F

Req. Doctor: Dr. PATEL AMIT

Regn. Number: OPD.23-24-13889

Request Date : 06-01-2024 12:01 PM

Reporting Date : 06-01-2024 03:04 PM

Report Status : Finalized

## USG ROUTINE ABDOMEN & PELVIS

### OBSERVATION:

LIVER : SHOWS NORMAL IN SIZE, SHAPE, POSITION & ECHOTEXTURE.  
NO FOCAL LESION.  
NO INTRINSIC MASS LESION SEEN IN LIVER PARENCHYMA.  
PV AND CBD : NORMAL IN IVC & AORTA  
GALL BLADDER IS WELL DISTENDED & THERE IS NO STONE SEEN.  
SPLEEN AND PANCREAS SHOWS NORMAL ECHOTEXTURE.  
BOTH KIDNEYS SHOWS NORMAL SIZE, SHAPE, POSITION & ECHOTEXTURE.

RIGHT KIDNEY MEASURES – 9.8 CM X 4.2 CM

LEFT KIDNEY MEASURES – 9.7 CM X 3.8 CM

URINARY BLADDER – NORMAL

UTERUS - 6.6 CM X 3.7 CM X 4.2 CM

BOTH OVARIES - NORMAL

NO LYMPHADENOPATHY

NO PLEURAL EFFUSION SEEN

### IMPRESSION:

- NORMAL ABDOMINAL STUDY
- NO E/O CYSTITIS.



*Manoj Choudhari*

Dr. Manoj Choudhari  
Radiologist

3/5, Patil Lane No.1, Laxmi Nagar, Near K.B.H. Vidyalaya, Canada Corner, Nashik-422005

Phone : 0253-2316200/01/02/03/04, Email : magnumheartinstitute@gmail.com

www.magnumheartinstitute.com



MAGNUM HEART INSTITUTE  
NASHIK

Name THAKARE POOJA,

Date 06/01/2024

Gender

*male pooja.*

Patient Id TP





Chopda Medicare & Research Centre Pvt. Ltd's

# MAGNUM

## HEART INSTITUTE

ISO 9001 : 2008 CERTIFIED HOSPITAL

### ECHOCARDIOGRAPHY AND COLOUR DOPPLER IMAGING

Patient Name: MRS. MORE POOJA ARVIND / MRN-240100072

Age / Gender : 26 Yr / F

Address: Room No10 Sr No 132/4 To 36 Shreeniwas Row House, A Shivaji Nagar  
Satpur Nashik, Ashok Nagar (Nashik), Nashik, MAHARASHTRA

Req. Doctor: Dr. PATEL AMIT

Regn. Number: OPD.23-24-13889

#### REGIONAL ANALYSIS OF THE HEART

06-01-2024 12:01 PM

Reporting Date : 06-01-2024 01:26 PM

Report Status : Finalized

#### PARASTERNAL LONG AXIS

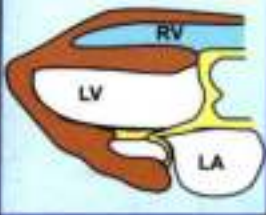

#### 2 D ECHO-CARDIOGRAPHY WITH PRINT

#### OBSERVATION:

NORMAL SIZED LV WITH GOOD LV FUNCTION EF=65%  
( DURING STUDY HEART RATE 62 / Min )

SITUS SOLITUS

#### PARASTERNAL SHORT AXIS



LEFT VENTRICLE - NORMAL SIZED  
NO REGIONAL WALL MOTION ABNORMALITY  
NO S/O LV HYPERTROPHY IVS = mm ,PW = mm PRESENT-  
NO S/O DIASTOLIC DYSFUNCTION.  
OVERALL GOOD LV FUNCTION EF= 65 %

LEFT ATRIUM -NORMAL SIZED, NO CLOT .

#### APICAL FOUR CHAMBER



RIGHT ATRIUM /VENTRICLE -NORMAL SIZED  
OVERALL GOOD RV FUNCTION.

ALL VALVES - NORMAL

NO S/O PULMONARY HYPERTENSION PRESENT  
PULMONARY ARTERY SYSTOLIC PRESSURE = mm Hg



#### SUBCOSTAL



NO S/O PERICARDIAL EFFUSION NOTED  
NO S/O TAMPONADE PRESENT .NO S/O CONSTRICTION.

IVC 8-10 MM COLLAPSING WITH RESPIRATION

**DR.MANOJ CHOPDA**

M.D. (Medicine)

D.M. (Cardiology)

Consulting Cardiologist

Reg. No. 511140

**Dr. MANOJ B. CHOPDA**

M.D. (Medicine) D.M. (Cardiology)

**INTERVENTIONAL CARDIOLOGIST**

DR.AMIT PATEL

(CARDIOLOGIST)

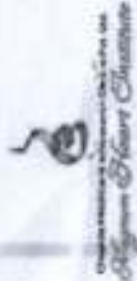

POOJA MORE

Female

26Years

ID:240100072

Request Department

HR : 59bpm

P : 94ms

PR : 156ms

QRS : 82ms

QT/QTc : 397/395ms

P/QRS/T : 62/74/42deg

RV5/SV1 : 0.944/0.323mV

Room No.:

Diagnostic Information:

- 1. Sinus Bradycardia
- 2. Runs of Premature Atrial Contraction

Report Confirmed By:

10mm/mV

25mm/s

