

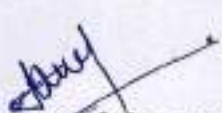

MEDICAL FITNESS CERTIFICATE

This is to certify that Mr. Kamal Kishor Saini s/o Ramniwas Saini of aged 38 .based on the examination, I certify that he is in good mental and physical health and is free from any physical defeets such a deafness, colour blindness, and chronic or contagious diseases.

Signature of the candidate

Place: GHR Sikar

Date 13/04/2024.

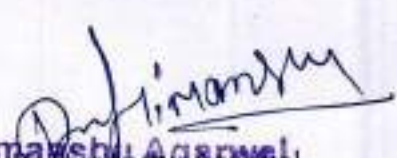
Dr. Himanshu Agarwal
MD. GEN. Medicine
RMC No. 43718/27910
G. H. R. C. - Sikar

RMC No-43718/27910

G.H.R.C-Sikar

Gurukripa Circle, Jyoti Nagar, Piprali Road, Sikar (Raj.) 332001

Ph. : 01572-244548 Fax No. : 01572-254255

E-mail : gurukripahospitals@gmail.com | Website : www.gurukripahospitals.co.in

Helpline : +91-99823-77675

PT. Name : MR. KAMAL KISHOR SAINI
 Age : 38-0-0 Y/M/D
 Reg No : UHID197301
 Consultant : DR. M. ARIF
 Department : GENERAL MEDICINE
 Dr. Reg No. :
 Category : TPA

Date/Time : 13-04-2024 / 5:00PM
 Sex : Male
 Mobile No :
 OPD No. : 2
 Dr. Room No : 108
 User Name : MANISH
 Address : SIKAR

BP :- *129/68* H/O Diabetes:-
 Pulse :- *74* H/O Drug Allergy:-
 Spo2 :- *99%* H/O HTN:-
 weight :- *62kg* H/O surgery:-
 Asthama:- *No* LMP (For Female):-
 Current Medications:- *No*

Presenting Complaints:-

for medicine checkup

Provisional/Final Diagnosis:-

Height 165CM.. (165)

Systemic/local Examination:-

AM

Rx:- No Active Interventions needed

Investigation Advised:-

Dr. Himanshu Agarwal
 MD. GEN. Medicine
 RMC No. - 43718/27910
 G. H. R. C. - Sikar

Sign/Time

Review after.....days

On dated.....



GURUKRIPA HOSPITAL RESEARCH CENTRE PVT.LTD.

Gurukripa Circle, Jyoti Nagar, Piprali Road, Sikar (Raj.) 332001

PH.: 01572-244548 Helpline :- +91-9571883826

email: gurukripahospitals@gmail.com | Website : www.gurukripahospitals.co.in



| | | |
|-------------------------------|-----------------------------|----------------|
| Name : MR. KAMAL KISHOR SAINI | Reg. No : OutSide | IPD/OPD : OPD |
| Age/Sex : 38 Y / M | Accession No. : 21240413041 | Category : TPA |
| Consultant : SELF | Bill / IPD No. : 24-004666 | |

Registration No

Accession No

COMPLETE BLOOD COUNT

| Sample Collected: 13/04/2024 10:16AM | Report Gen At : 13/04/2024 4:52PM | | | |
|--------------------------------------|-----------------------------------|---------|--------------|----------------------------|
| Sample Type: WHOLE BLOOD | | | | |
| Test Name | Status | Results | Unit | Biological Reference Range |
| Hemoglobin (Hb%) | H | 16.4 | gm/dl | 11-15 |
| TLC. | | 8300 | /CU MM | 4,000-11,000 |
| DLC | | | | |
| Neutrophils | H | 65 | % | 56-62 |
| Lymphocytes | | 30 | % | 20-50 |
| Eosinophils | | 03 | % | 1-6 |
| Monocytes | | 02 | % | 0-5 |
| Basophils | | 00 | % | 0-1 |
| Red Cell Count (TRBC) | H | 5.75 | million/cumm | 3.5-5.0 |
| PCV/HCT | H | 47.6 | % | 36-46 |
| MCV | | 83.0 | fl | 80-95 |
| MCH | | 28.5 | pg | 26.5-33.5 |
| MCHC | | 34.3 | g/dl | 31.5-35.0 |
| Platelet Count | | 2.86 | Lakhs/cumm | 1.50-4.50 |

Remarks :

HAEMATOTOLOGY REPORT

| Sample Collected: 13/04/2024 10:16AM | Report Gen At : 13/04/2024 4:51PM | | | |
|--------------------------------------|-----------------------------------|----------|--------|----------------------------|
| Sample Type: . | | | | |
| Test Name | Status | Results | Unit | Biological Reference Range |
| ESR | | 04 | mm/1hr | 0.0-15.0 |
| ABO GROUPING | | "B" | | |
| RH -TYPING | | POSITIVE | | |

Moh Arif
MUHAMMAD ARIF
 PATHOLOGIST
 REG NO 34028
 G.H.R.C. Sikar

[Signature]
 TECHNOLOGIST

THIS REPORT IS NOT VALID FOR MEDICO-LEGAL PURPOSE



GURUKRIPA HOSPITAL RESEARCH CENTRE PVT.LTD.

Gurukripa Circle, Jyoti Nagar, Piprali Road, Sikar (Raj.) 332001

PH: 01572-244548 Helpline :- +91-9571883826

email: gurukripahospitals@gmail.com | Website : www.gurukripahospitals.co.in



11/2011/0067

| | | |
|-------------------------------|-----------------------------|----------------|
| Name : MR. KAMAL KISHOR SAINI | Reg. No : OutSide | IPD/OPD : OPD |
| Age/Sex : 38 Y / M | Accession No. : 21240413041 | Category : TPA |
| Consultant : SELF | BHI / IPD No. : 24-004666 | |

Remarks :

BIOCHEMISTRY

Sample Collected: 13/04/2024 10:16AM

Report Gen At : 13/04/2024 4:50PM

Sample Type: ,

| Test Name | Status | Results | Unit | Biological Reference Range |
|-----------------------|--------|---------|-------|----------------------------|
| BLOOD SUGAR (FASTING) | L | 70.0 | mg/dl | 74-108 |
| URINE SUGAR FASTING | | NIL | - | - |
| BLOOD SUGAR PP | | 134.0 | mg/dl | 70-140 |
| URINE SUGAR PP | | NIL | - | - |
| LIPID PROFILE | | | | |
| TOTAL CHOLESTROL | H | 260.2 | mg/dl | 0-200 |
| TRIGLYCERIDES | H | 197.6 | mg/dl | 0-150 |
| HDL CHOLESTROL | L | 39.6 | mg/dl | 40-88 |
| LDL CHOLESTROL | H | 181.08 | mg/dl | 25-60 |
| VLDL CHOLESTROL | | 39.52 | mg/dl | 0-100 |

Remarks :

LIVER FUNCTION TEST

Sample Collected: 13/04/2024 10:16AM

Report Gen At : 13/04/2024 4:51PM

Sample Type: ,

| Test Name | Status | Results | Unit | Biological Reference Range |
|--------------------|--------|---------|-------|----------------------------|
| SGOT (AST) | H | 43.1 | U/L | 0-40 |
| SGPT (ALT) | H | 81.8 | U/L | 0-40 |
| BILIRUBIN (TOTAL) | H | 1.24 | mg/dl | 0.00-1.10 |
| BILIRUBIN DIRECT | H | 0.28 | mg/dl | 0.00-0.25 |
| BILIRUBIN INDIRECT | | 0.96 | mg/dl | 0.00-1.10 |
| TOTAL PROTEIN | L | 6.49 | g/dL | 6.6-8.3 |
| ALBUMIN | | 4.33 | g/dl | 3.5-5.0 |
| GLOBULIN | | 2.16 | g/dl | 2.0-3.0 |
| AVG RATIO | | 2.00 | | 1.0-2.3 |

Moh Arif
PATHOLOGIST

TECHNOLOGIST

THIS REPORT IS NOT VALID FOR MEDICO-LEGAL PURPOSE

DR. MOHAMMAD ARIF
REG. NO. 34028
S.H.R.C. Sikar



GURUKRIPA HOSPITAL RESEARCH CENTRE PVT.LTD.

Gurukripa Circle, Jyoti Nagar, Piprali Road, Sikar (Raj.) 332001

PH.: 01572-244548 Helpline :- +91-9571883826

email: gurukripahospitals@gmail.com | Website : www.gurukripahospitals.co.in



| | | |
|-------------------------------|-----------------------------|----------------|
| Name : MR. KAMAL KISHOR SAINI | Reg. No : OutSide | IPD/OPD : OPD |
| Age/Sex : 38 Y / M | Accession No. : 21240413041 | Category : TPA |
| Consultant : SELF | Bill / IPD No. : 24-004666 | |

ALKALINE PHOSPHATASE 101.2 /CUMM 40-140

Remarks :

RENAL FUNCTION TEST

Sample Collected: 13/04/2024 10:16AM

Report Gen At : 13/04/2024 4:51PM

Sample Type: ,

| Test Name | Status | Results | Unit | Biological Reference Range |
|----------------------|--------|---------|--------|----------------------------|
| RENAL PROFILE | | | | |
| UREA | | 22.7 | mg/dl | 15-45 |
| CREATININE | | 0.74 | mg/dl | 0.60-1.40 |
| URIC ACID | | 4.73 | mg/dl | 2.5-6.0 |
| SODIUM | | 139.4 | mmol/L | 133-150 |
| POTASSIUM | | 4.21 | mmol/L | 3.5-5.5 |
| CHLORIDE | | 98.9 | mmol/L | 95-110 |

Remarks :

Moh Arif
DR. MOHAMMED ARIF
REG. NO. 34023
G.H.R.C. Sikar
PATHOLOGIST

[Signature]
TECHNOLOGIST

THIS REPORT IS NOT VALID FOR MEDICO-LEGAL PURPOSE



| | | | | | |
|----------|------------------------|------------|--------------|-----------------|-------|
| Name | :MR.KAMAL KISHOR SAINI | Reg. No. | :OutSide | IPD/OPD Status | :OPD |
| Age/Sex | :38 Y/Male | Lab No. | :21240413041 | consultant | :SELF |
| Ref. Dr. | | Receipt no | :24-004866 | Location/Bed.No | : |

Sample Collected at: 13/04/2024 10:14:41

Report Gen at: 13/04/2024 4:50:47 PM

AM10:14AM



Accession No

BIOCHEMISTRY



Registration No

HbA1C (GLYCOSYLATED Hb)

Test Value : 4.0 %
 Estimated Average Glucose : 65.0 mg/dl

GUIDE VALAUE-

The following hemoglobin A1C range may be used for interpretation of result. However, factors such as duration of diabetes adherence to therapy and the age of patient should also be considered in assessing the degree of blood glucose control. These values are for nonpregnent individuals.

| Hemoglobin A 1c (%) | Degree of glucose control | Action Suggested |
|---------------------|---------------------------|------------------------|
| > 8 | | Good Control |
| 7 - 8 | | Goal |
| < 7 | | Near Normal Glycemia Z |
| 6-7 | | |

DR. *Moh Arif*
 PATHOLOGIST
 REG NO. 34028
 G.H.R.C. Sikar

[Signature]
 TECHNOLOGIST

THIS REPORT IS NOT VALID FOR MEDICO-LEGAL PURPOSE



| | | | | | |
|----------|------------------------|------------|--------------|-----------------|-------|
| Name | :MR.KAMAL KISHOR SAINI | Reg. No. | :Outside | IPD/OPD Status | :OPD |
| Age/Sex | :38 Y/Male | Lab No. | :21240413041 | consultant | :SELF |
| Ref. Dr. | | Receipt no | :24-004666 | Location/Bed.No | : |

Sample Collected at: 13/04/2024 10:14:41

Report Gen at: 13/04/2024 4:52:12 PM

AM10:14AM



Accession No

IMMUNOLOGY REPORT



Registration No

THYROID PROFILE

| | | | |
|-----------------------------------|------|--------|--------------|
| TRIODOTHYRONINE (T3) | 1.26 | ng/ml | 0.60 - 1.78 |
| THYROXINE (T4) | 7.91 | ug/dl | 4.82 - 15.65 |
| THYROID STIMULATING HORMONE (TSH) | 1.88 | uIU/ml | 0.38 - 5.33 |

Chemiluminescence

Interpretation:

Note 1. TSH levels are subject to circadian variation, reaching peak levels between 2 - 4.a.m. and at a minimum between 6-10 pm . The variation is of the order of 50% hence time of the day has influence on the measured serum TSH concentrations.

2. Values <0.03 uIU/mL need to be clinically correlated due to presence of a rare TSH variant in some individuals.

Clinical Use:

- Primary Hypothyroidism
- Hyperthyroidism
- Hypothalamic – Pituitary hypothyroidism
- Inappropriate TSH secretion
- Nonthyroidal illness
- Autoimmune thyroid disease
- Pregnancy associated thyroid disorders
- Thyroid dysfunction in infancy and early childhood

IN PREGNANCY REF RANGE of TSH

| | |
|------------------|-------------------|
| First trimester | 0.60 - 3.4 mIU/mL |
| Second trimester | 0.37 - 3.6 mIU/mL |
| Third trimester | 0.38 - 4.0 mIU/mL |

DR. MOHAMMAD ARIF
 PATHOLOGIST
 REG. NO. 34028
 G.H.R.C. Sikar

TECHNOLOGIST

THIS REPORT IS NOT VALID FOR MEDICO-LEGAL PURPOSE

Room : 0
ID :
Name : **Jamal Kishore**
Gender : M
Height : 000 (cm) **Age: 45**
Weight: 000 (kg)

Axes (deg) : 0
P : 34
QRS : 72
T : 45
Intervals (msec)
PR: 185, QRS: 113
QT: 384, QTc: 437
ST: 96

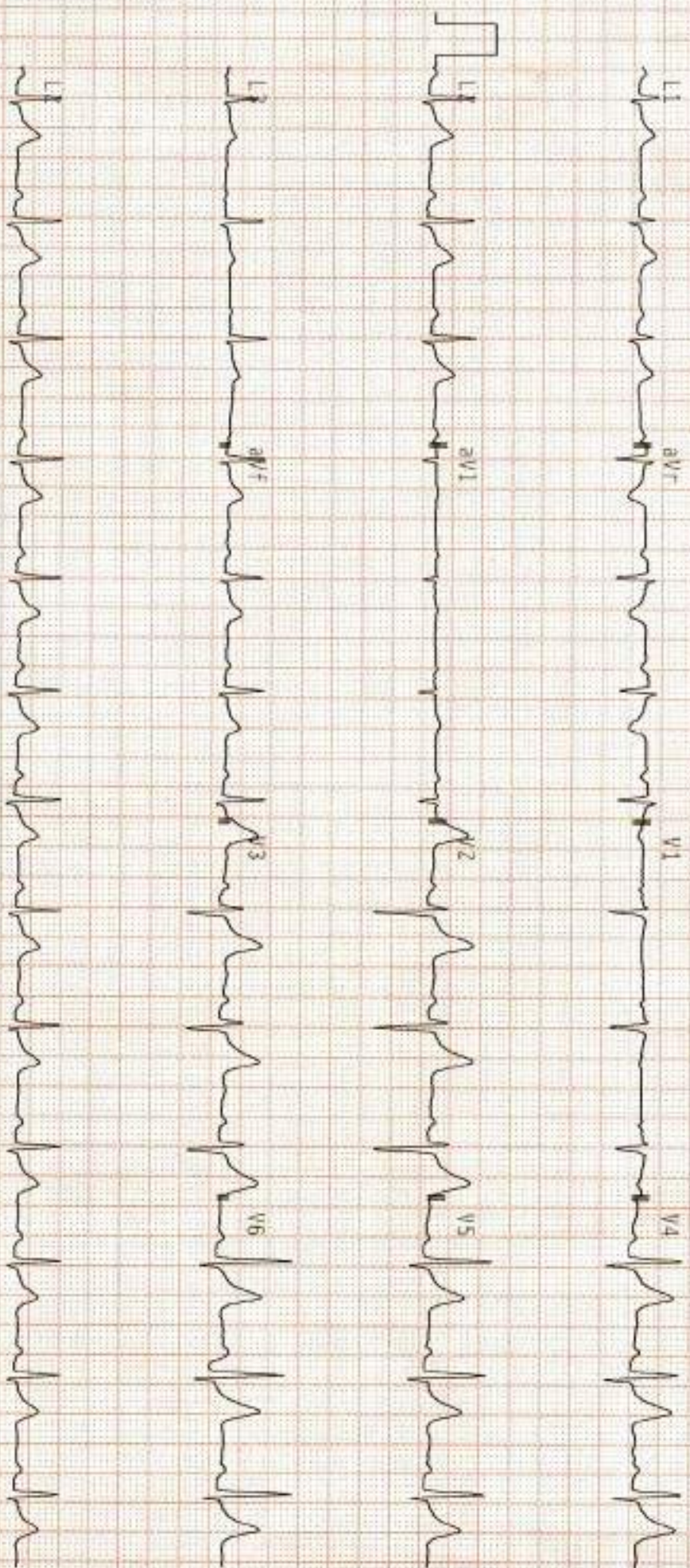

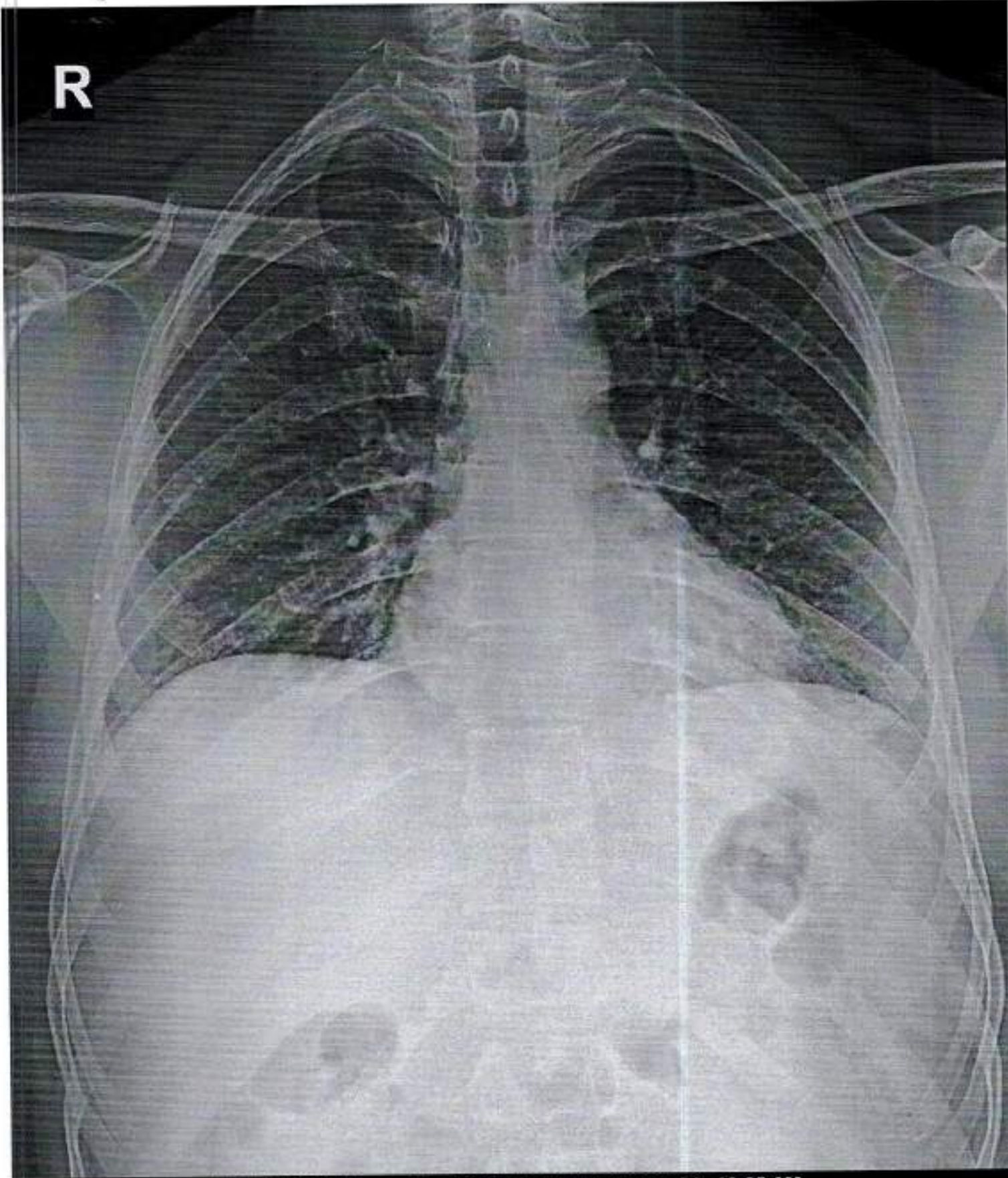

R

KAMAL KISHOR

M CHEST, PA VIEW 13-Apr-24 10:25 AM

GURUKRIPA HOSPITALS, SIKAR



भारत सरकार
Government of India

भारतीय विशिष्ट पहचान प्राधिकरण
Unique Identification Authority of India

नामांकन क्रम/ Enrolment No.: 0660/01260/00023

To
Kamal Kishor Saini
S/O Ramnivas Saini,
new kothi,
ward n. 37,
VTC, Sikar,
District: Sikar,
State: Rajasthan,
PIN Code: 332001,
Mobile: 9460557675



आपका आधार क्रमांक / Your Aadhaar No. :

2389 6405 5367
VID : 9125 2410 6687 0759

मेरा आधार, मेरी पहचान



भारत सरकार
Government of India



Aadhaar No. (Enrolment): 066000023



कमल किशोर सैनी
Kamal Kishor Saini
पुनः पंजीय/DOB: 08/06/1985
पुरुष/ MALE

आधार पहचान का प्रमाण है, नागरिकता या जन्मतिथि का नहीं।
आधार पहचान का प्रमाण (सर्वप्रमाण प्रमाणिकता, या कृपया अन्य
समर्थक प्रमाणों के बिना) के साथ ध्यान रखें।
Aadhaar is proof of identity, not of citizenship
or date of birth. It should be used with verification (either
authentication, or scanning of QR code / offline XML)

2389 6405 5367

मेरा आधार, मेरी पहचान



Government of India



सूचना / INFORMATION

- आधार पहचान का प्रमाण है, नागरिकता या जन्मतिथि का नहीं। जन्मतिथि आधार जन्म प्रमाण दान, प्रस्तुत सूचना और पंजीकरण से विशिष्ट जन्मतिथि के प्रमाण के दस्तावेज पर आधारित है।
- इस अधिनियम के अंतर्गत आधार प्रमाणिकता प्रमाणों के लिए अनिवार्य प्रमाणिकता के लिए आवश्यक किचन जन्म प्रमाण या एच एच से अन्य प्रमाणिकता या आधार नम्बर को स्वीकार करने के लिए नम्बर को वेब साइट या www.uidai.gov.in या उपलब्ध सुनिश्चित नम्बर को रिकॉर्ड का उपयोग करने के लिए आवश्यक किचन जन्म प्रमाण।
- आधार विशिष्ट और सुरक्षित है।
- आधार और इसे के उपयोग से दस्तावेजों को आधार के लिए नामांकन की तारीख से पहले 10 वर्षों के बाद एक बार का आधार से अपडेट करना चाहिए।
- आधार विशिष्ट सरकारी और गैर-सरकारी सर्वोपयोगिता का काम करने में सहायता करता है।
- आधार से अपने अंतर्गत सेवा और सेवा आइडेंटिफिकेशन कोड।
- आधार सेवाओं का काम करने के लिए उपयोग एक दस्तावेज को।
- आधार प्रमाणिकता का उपयोग न करने से प्रमाणिकता सुरक्षा सुनिश्चित करने के लिए आधार प्रमाणिकता प्रमाणिकता सुनिश्चित कर उपयोग को।
- आधार की सेवा करने वाले सुनिश्चित करने के लिए सेवा है।
- Aadhaar is proof of identity, not of citizenship or date of birth (DOB). DOB is based on information supported by proof of DOB document specified in regulations, submitted by Aadhaar number holder.
- This Aadhaar letter should be verified through either online authentication by UIDAI-appointed authentication agency or QR code scanning using mAadhaar or Aadhaar QR Scanner app available in app stores or using secure QR code reader app available on www.uidai.gov.in.
- Aadhaar is unique and secure.
- Documents to support identity and address should be updated in Aadhaar after every 10 years from date of enrolment for Aadhaar.
- Aadhaar helps you avail of various Government and Non-Government benefits/services.
- Keep your mobile number and email id updated in Aadhaar.
- Download mAadhaar app to avail of Aadhaar services.
- Use the features of Lock/Unlock Aadhaar/biometrics to ensure security when not using Aadhaar/biometrics.
- Entities seeking Aadhaar are obligated to seek consent.



भारतीय विशिष्ट पहचान प्राधिकरण
Unique Identification Authority of India



Aadhaar No. (Enrolment): 066000023

पता
S/O रामनिवस सैनी, न्यू कोठी, वार्ड न. 37, सीकर,
राजस्थान - 332001

Address:
S/O Ramnivas Saini, new kothi, ward n. 37,
Sikar, DIST. Sikar,
Rajasthan - 332001



2389 6405 5367

VID : 9125 2410 6687 0759

1947 | help@uidai.gov.in | www.uidai.gov.in

Handwritten signature and number:
9460557675