



**Patient Name :** MR. SAGAR ROY

**Age / Gender :** 36 Years / Male

**Mobile No. :** 8910893353

**Patient ID :** 98412

**Bill ID :** 101903

**Referral :** DR SELF

**Source :** ALLIANCE & PROJECT

**Optional ID :** -

**Collection Time :** 13/06/2024, 08:46 AM

**Receiving Time :** 13/06/2024, 01:42 PM

**Reporting Time :** 13/06/2024, 02:11 PM

**Sample ID :** 1924041032

**Sample Type :** Serum

Test Description	Value(s)	Unit(s)	Reference Range
<b>Urea, Serum</b>			
UREA Method : GLDH Kinetic assay	32	mg/dl	Adult : 17 - 43 Newborn: 8.4 - 25.8

**\*\*END OF REPORT\*\***

Checked by  
Barun Jana

*Supratik Biswas*  
Dr. Supratik Biswas  
MBBS, MD  
Consultant Biochemist  
Regn. No.: 64600 (WBMC)



Reported By : -

Registered By : SWETA DAS





**Patient Name :** MR. SAGAR ROY

**Age / Gender :** 36 Years / Male

**Mobile No. :** 8910893353

**Patient ID :** 98412

**Bill ID :** 101903

**Referral :** DR SELF

**Source :** ALLIANCE & PROJECT

**Optional ID :** -

**Collection Time :** 13/06/2024, 08:46 AM

**Receiving Time :** 13/06/2024, 01:42 PM

**Reporting Time :** 13/06/2024, 02:11 PM

**Sample ID :** 1924041032

**Sample Type :** Serum

Test Description	Value(s)	Unit(s)	Reference Range
------------------	----------	---------	-----------------

**Creatinine, Serum**

CREATININE	1.01	mg/dl	< 1.2
------------	------	-------	-------

Method : Modified Jaffe kinetic.

**\*\*END OF REPORT\*\***

Checked by  
Barun Jana

*Supratik Biswas*  
Dr. Supratik Biswas  
MBBS, MD  
Consultant Biochemist  
Regn. No.: 64600 (WBMC)



Reported By : -

Registered By : SWETA DAS





**Patient Name :** MR. SAGAR ROY

**Age / Gender :** 36 Years / Male

**Mobile No. :** 8910893353

**Patient ID :** 98412

**Bill ID :** 101903

**Referral :** DR SELF

**Source :** ALLIANCE & PROJECT

**Optional ID :** -

**Collection Time :** 13/06/2024, 09:19 AM

**Receiving Time :** 13/06/2024, 01:42 PM

**Reporting Time :** 13/06/2024, 02:49 PM

**Sample ID :** 1924041032

**Sample Type :** Stool

Test Description	Value(s)	Unit(s)	Reference Range
------------------	----------	---------	-----------------

**Stool Routine**

**Physical Examination**

Colour	Brownish
Consistency	Soft
Reaction	Acidic
Mucus	Absent

**Chemical Examination**

Stool for Occult Blood	Negative
------------------------	----------

**Microscopical Examination**

Pus Cells	1 - 2 /hpf
RBC	Not found
Ova	Not found
Parasite	Not found
Cyst	Not found
Vegetable cells	Present
Starch Granules	Absent

**\*\*END OF REPORT\*\***

Checked by  
Anupriya Roychowdhury

  
Dr. Meenakshi Mohan  
MD (Pathology)  
Consultant Pathologist  
Regn. No. : WBMC 54631



Reported By : -

Registered By : SWETA DAS





**Patient Name :** MR. SAGAR ROY

**Age / Gender :** 36 Years / Male

**Mobile No. :** 8910893353

**Patient ID :** 98412

**Bill ID :** 101903

**Referral :** DR SELF

**Source :** ALLIANCE & PROJECT

**Optional ID :** -

**Collection Time :** 13/06/2024, 09:19 AM

**Receiving Time :** 13/06/2024, 01:42 PM

**Reporting Time :** 13/06/2024, 04:31 PM

**Sample ID :** 1924041032

**Sample Type :** Urine

Test Description	Value(s)	Unit(s)	Reference Range
------------------	----------	---------	-----------------

**Urine Routine**

**PHYSICAL EXAMINATION**

Volume	45 ml	--	
Colour	Straw		Pale to dark yellow
Appearance	Slightly hazy		Clear
Deposit	Present		Absent
Specific Gravity	1.025		1.010 - 1.030

**CHEMICAL EXAMINATION**

Reaction / PH	Acidic (PH: 6.0)		5.0 - 8.0
Protein	Trace * Manually checked		Absent
Sugar	Absent		Absent
Ketones Bodies	Absent		Absent
Urobilinogen	Normal		Normal
Blood	Absent		Absent

**MICROSCOPIC EXAMINATION**

Pus Cells	2 - 3 /hpf		<5 /hpf
R.B.C	Not found		Absent
Epithelial Cells	2 - 3 /hpf		A few
Casts	Not found		Absent
Crystals	Not found		--

**METHOD : SEDIMENTATION AND MICROSCOPE**

Terms and conditions:

Test results released pertain to the specimen/sample submitted.

The tests results are dependent on the quality of the sample received by the Laboratory.

The test results are released with the presumption that the specimen/sample belongs to the patient as mentioned on the bill/ vials/TRF/booking ID Laboratory investigations test results are only a tool to facilitate in arriving at a diagnosis and should always be clinically correlated by the Referring Physician.

Repeat samples/specimens are accepted on request of Referring Physician within 7 days of reporting.

Due to some unforeseen circumstances reports may be delayed. Inconvenience is regretted.

Test result may show inter laboratory variations.

The test results are not valid for medico legal purposes.



Reported By : -

Registered By : SWETA DAS



**Patient Name :** MR. SAGAR ROY  
**Age / Gender :** 36 Years / Male  
**Mobile No. :** 8910893353  
**Patient ID :** 98412  
**Bill ID :** 101903  
**Referral :** DR SELF  
**Source :** ALLIANCE & PROJECT

**Optional ID :** -  
**Collection Time :** 13/06/2024, 09:19 AM  
**Receiving Time :** 13/06/2024, 01:42 PM  
**Reporting Time :** 13/06/2024, 04:31 PM  
**Sample ID :** 1924041032  
**Sample Type :** Urine

Test Description	Value(s)	Unit(s)	Reference Range
------------------	----------	---------	-----------------

**\*\*END OF REPORT\*\***

Checked by  
Sudipta Halder

  
 Dr. Nabanita Banerjee  
 MBBS (Cal), DNB (I), MIAPM  
 Pathologist



Reported By : -

Registered By : SWETA DAS



**Patient Name :** MR. SAGAR ROY  
**Age / Gender :** 36 Years / Male  
**Mobile No. :** 8910893353  
**Patient ID :** 98412  
**Bill ID :** 101903  
**Referral :** DR SELF  
**Source :** ALLIANCE & PROJECT

**Optional ID :** -  
**Collection Time :** 13/06/2024, 08:46 AM  
**Receiving Time :** 13/06/2024, 01:42 PM  
**Reporting Time :** 13/06/2024, 03:35 PM  
**Sample ID :** 1924041032  
**Sample Type :** Edta Blood

Test Description	Value(s)	Unit(s)	Reference Range
<b>Complete Blood Count</b>			
HAEMOGLOBIN	15.4	gm/dl	13 - 17
TOTAL LEUCOCYTE COUNT	5400	/cumm	4000 - 10000
HCT	<b>51.4</b>	Vol%	40 - 50
R B C	<b>5.61</b>	millions/cumm	4.5 - 5.5
M C V	91.6	Femtolitre(fl)	80 - 100
M C H	27.5	Picograms(pg)	27 - 31
M C H C	<b>30.0</b>	gm/dl	32 - 36
PLATELET COUNT	1,80,000	/cumm	150000 - 410000
<b>DIFFERENTIAL COUNT</b>			
Neutrophils	68	%	40 - 80
Lymphocytes	24	%	20 - 40
Monocytes	04	%	2 - 10
Eosinophils	04	%	1 - 6
Basophils	00	%	0 - 1
ESR	05	mm	< 50 years : <=10 51 - 60 years : <=12 61 - 70 years : <=14 > 70 years : <=30

Remarks Normocytic Normochromic.  
Platelets adequate.

Note  
 XN 1000, SYSMEX  
 METHOD : FLOWCYTOMETRY  
 ESR : AUTOMATED VESCUBE - 30 TOUCH

\*Biological Reference Values Updated as per Dacie & Lewis 12th Edition

\*\*END OF REPORT\*\*

Checked by  
 Rupam Chatterjee

*Meenakshi*  
 Dr. Meenakshi Mohan  
 MD (Pathology)  
 Consultant Pathologist  
 Regn. No. : WBMC 54631



Reported By : -

Registered By : SWETA DAS





**Patient Name :** MR. SAGAR ROY

**Age / Gender :** 36 Years / Male

**Mobile No. :** 8910893353

**Patient ID :** 98412

**Bill ID :** 101903

**Referral :** DR SELF

**Source :** ALLIANCE & PROJECT

**Optional ID :** -

**Collection Time :** 13/06/2024, 08:45 AM

**Receiving Time :** 13/06/2024, 01:42 PM

**Reporting Time :** 13/06/2024, 02:07 PM

**Sample ID :** 1924041032F

**Sample Type :** Fluoride - F

Test Description	Value(s)	Unit(s)	Reference Range
------------------	----------	---------	-----------------

**Glucose Fasting Plasma**

GLUCOSE FASTING PLASMA	90	mg/dL	74 - 109
------------------------	----	-------	----------

Method : Hexokinase

**\*\*END OF REPORT\*\***

Checked by  
Barun Jana

*Supratik Biswas*  
**Dr. Supratik Biswas**  
**MBBS, MD**  
**Consultant Biochemist**  
**Regn. No.: 64600 (WBMC)**



Reported By : -

Registered By : SWETA DAS





**Patient Name :** MR. SAGAR ROY  
**Age / Gender :** 36 Years / Male  
**Mobile No. :** 8910893353  
**Patient ID :** 98412  
**Bill ID :** 101903  
**Referral :** DR SELF  
**Source :** ALLIANCE & PROJECT

**Optional ID :** -  
**Collection Time :** 13/06/2024, 08:46 AM  
**Receiving Time :** 13/06/2024, 01:42 PM  
**Reporting Time :** 13/06/2024, 05:08 PM  
**Sample ID :** 1924041032  
**Sample Type :** Edta Blood

Test Description	Value(s)	Unit(s)	Reference Range
------------------	----------	---------	-----------------

**Blood Group & RH Typing**

BLOOD GROUP	"O"		
RH TYPING	POSITIVE		

**H1 Lectin Agglutinated**

FORWARD & REVERSE BLOOD GROUPING,  
GEL CARD BY BIO-RAD



**\*\*END OF REPORT\*\***

Checked by  
Rupam Chatterjee

*Meenakshi*  
Dr. Meenakshi Mohan  
MD (Pathology)  
Consultant Pathologist  
Regn. No. : WBMC 54631



Reported By : -

Registered By : SWETA DAS







**Patient Name :** MR. SAGAR ROY  
**Age / Gender :** 36 Years / Male  
**Mobile No. :** 8910893353  
**Patient ID :** 98412  
**Bill ID :** 101903  
**Referral :** DR SELF  
**Source :** ALLIANCE & PROJECT

**Optional ID :** -  
**Collection Time :** 13/06/2024, 08:46 AM  
**Receiving Time :** 13/06/2024, 01:42 PM  
**Reporting Time :** 13/06/2024, 02:11 PM  
**Sample ID :** 1924041032  
**Sample Type :** Serum

Test Description	Value(s)	Unit(s)	Reference Range
<b><u>Cholesterol Total, Serum</u></b>			
CHOLESTEROL	168	mg/dL	Desirable : < 200 Borderline High : 200 - 240 High Risk : > 240
Method : Enzymatic Colorimetric Assay using CHOD - POD			

**\*\*END OF REPORT\*\***

Checked by  
Barun Jana

*Supratik Biswas*  
**Dr. Supratik Biswas**  
**MBBS, MD**  
**Consultant Biochemist**  
**Regn. No.: 64600 (WBMC)**



Reported By : -

Registered By : SWETA DAS





**Patient Name :** MR. SAGAR ROY  
**Age / Gender :** 36 Years / Male  
**Mobile No. :** 8910893353  
**Patient ID :** 98412  
**Bill ID :** 101903  
**Referral :** DR SELF  
**Source :** ALLIANCE & PROJECT

**Optional ID :** -  
**Collection Time :** 13/06/2024, 08:46 AM  
**Receiving Time :** 13/06/2024, 01:42 PM  
**Reporting Time :** 13/06/2024, 02:11 PM  
**Sample ID :** 1924041032  
**Sample Type :** Serum

Test Description	Value(s)	Unit(s)	Reference Range
<b><u>SGPT (ALT), Serum</u></b>			
SGPT	39	U/L	< 50
Method : IFCC (Without Pyridoxal Phosphate Activation)			

**\*\*END OF REPORT\*\***

Checked by  
Barun Jana

*Supratik Biswas*  
**Dr. Supratik Biswas**  
**MBBS, MD**  
**Consultant Biochemist**  
**Regn. No.: 64600 (WBMC)**



Reported By : -

Registered By : SWETA DAS



Patient Name	<b>SAGAR ROY</b>	Patient ID	<b>101903</b>
Age/D.O.B	<b>36 YRS</b>	Gender	<b>M</b>
Ref Doctor	<b>SELF</b>	Date	<b>13 Jun 24</b>

**DIGITAL X-RAY OF CHEST PA VIEW**

**Observations**

Soft tissues of the chest wall are normal.  
Cardiothoracic ratio is normal.  
Both costophrenic angles appear normal.  
Visualized thoracic vertebral is normal.  
Sternum appears normal.  
Both lung fields are clear.

**Impression**

The study is within normal limits.

Reported By,



Dr. Farid Khan  
MBBS, MD  
Consultant Radiologist  
MPMC - 23324





MR SAGAR ROY  
ID 101903

36 Years

Male

13.06.2024 8:59:15  
PULSE DIAGNOSTICS PVT. LTD  
2, MAYURBHANJ ROAD, EKDALPUR  
KOLKATA, 700023

Normal sinus rhythm  
Normal ECG

QRS :	82 ms
QT / QTcbaz :	376 / 402 ms
PR :	150 ms
P :	82 ms
RR / PP :	864 / 869 ms
P / QRS / T :	47 / 19 / 20 degrees

*[Signature]*  
**DR. PRATIK DASGUPTA**  
MD (Medicine)  
Consultant Cardiologist  
Regn. No. WBMC 13539

Technician:  
Ordering Ph: DR SELF  
Referring Ph:  
Attending Ph:

69 bpm  
- / - mmHg

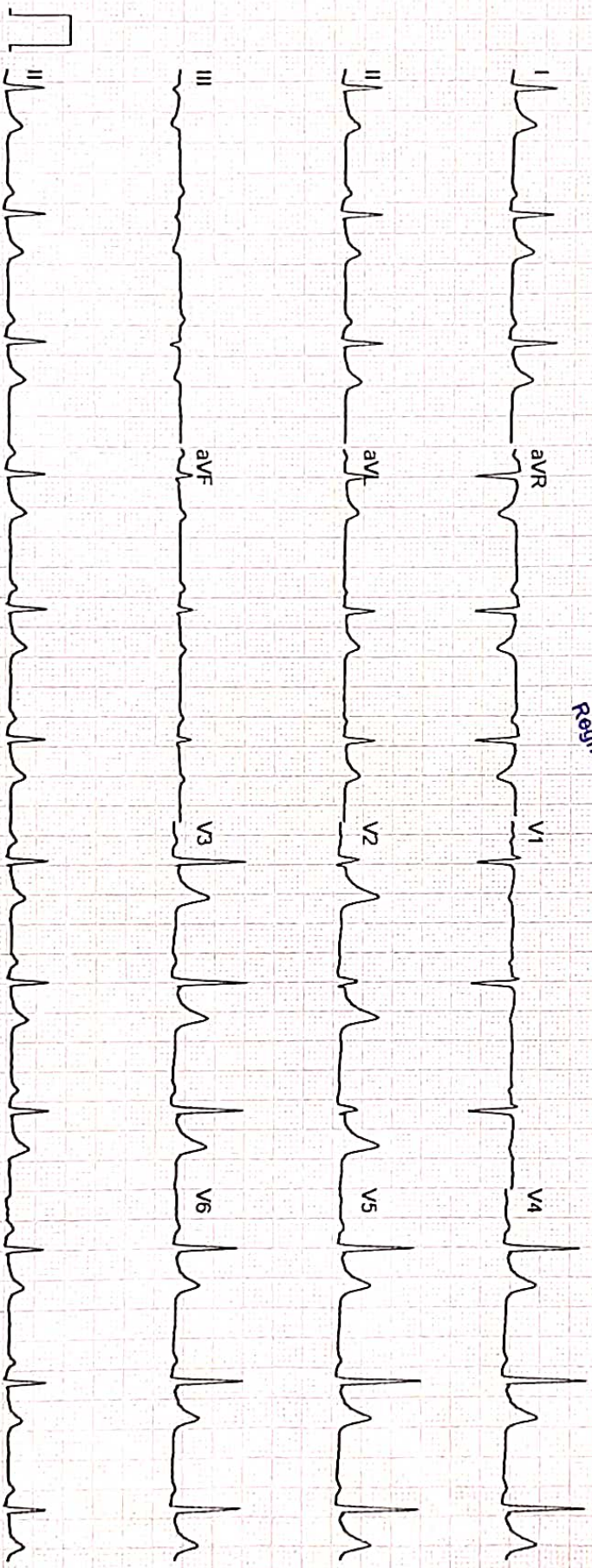

GE MAC2000 1.1 12SL™ V241

25 mm/s 10 mm/mV

ADS 0.56-20 Hz

Unconfirmed  
4x2.5x3\_25\_R1

1/1



13-06-2024

R

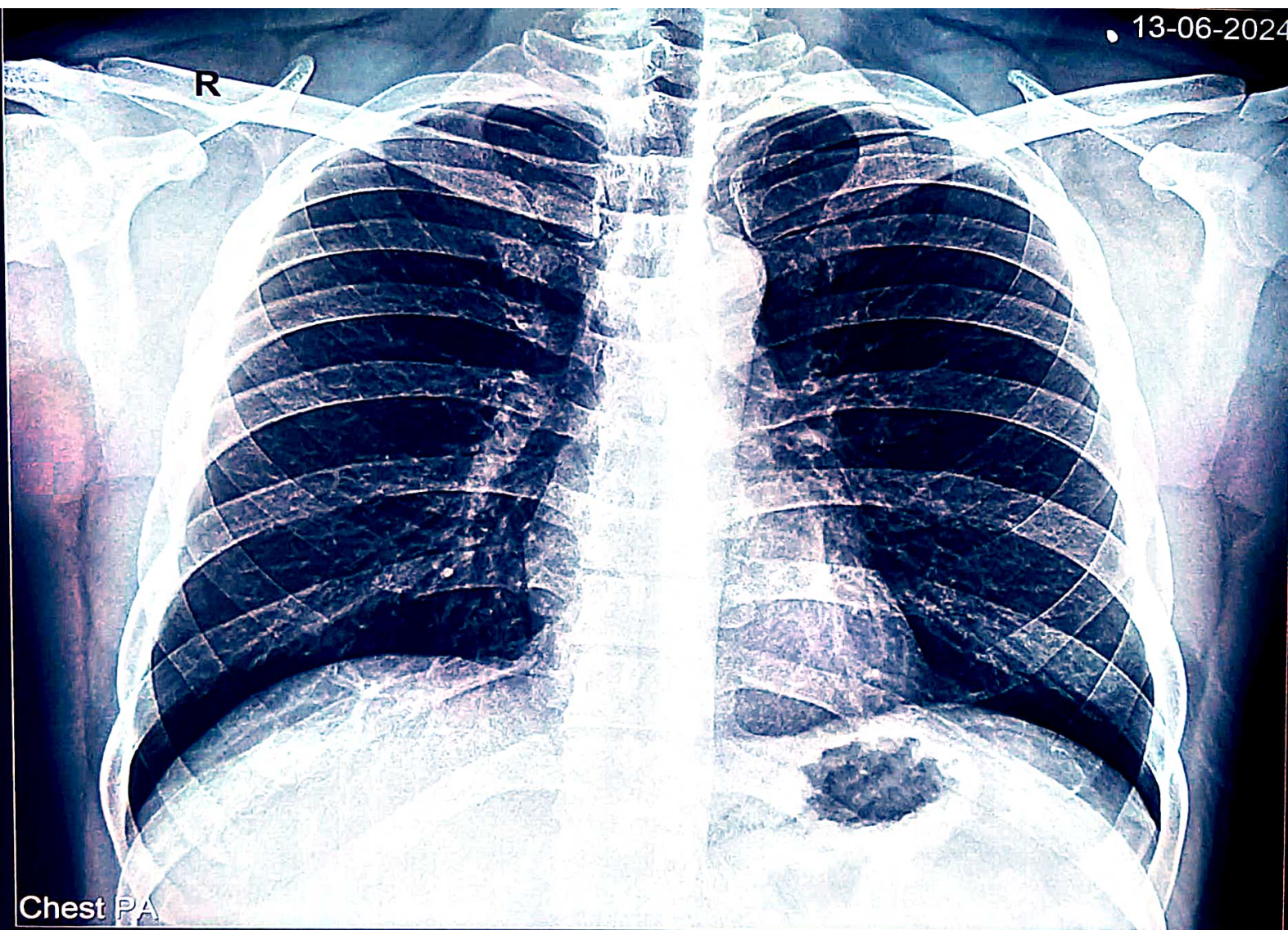

Chest PA

101903, SAGAR ROY, M, 36 years

Pulse Diagnostics Pvt.Ltd. 2,Mayurbhanj Road,Ekbalpur,Kol-23

SELF



**Mediwheel**  
...Your wellness partner

**Arcofemi Healthcare Pvt Ltd**

(Formerly known as Arcofemi Healthcare Ltd)

F-701A, Lado Sarai, Mehrauli, New Delhi - 110030

Email: [wellness@mediwheel.in](mailto:wellness@mediwheel.in), Website: [www.mediwheel.in](http://www.mediwheel.in)

Tel: +91-11-41195959, Fax: +91-11-29523020

CIN: U24240DL2011PTC216307

## MEDICAL FITNESS CERTIFICATE

(To be signed by a registered medical practitioner holding a Medical degree)

This is to certify that Mr. Sagar Roy aged, 36yr. Based on the examination, I certify that he is in good mental and physical health and it is free from any physical defects such as deafness, colour blindness, and any chronic or contagious diseases.

Place: **Kolkata**

Date: 13/06/2024

*Rn Nitesh Kumar*  
*M.B.B.S*  
*BCMR 47093*  
Name & Signature of

Medical officer