



DEPARTMENT OF RADIOLOGY

Patient Name	Mr DINESH KAPOOR	Billed Date	: 09/09/2023	8.59 AM
Reg No	27508	Reported Date	: 09/09/2023	
Age/Sex	51 Years 5 Months 7Days / Male	Req. No.	: 23049539	
Type	OPD	Consultant Doctor	: Dr. CONSULTANT	

USG WHOLE ABDOMEN

LIVER : The liver is normal in size, shape and **shows increased echotexture**. No evidence of any focal lesion. IHBR is NOT dilated. Portal vein is normal.

GALL BLADDER :The gall bladder is well distended. No evidence any calculus or mass seen. GB wall thickness with in normal limits. No evidence of pericholecystic fluid is seen. The common bile duct is normal.

SPLEEN :The spleen is normal in size and shape. Its echotexture is homogeneous. No evidence of focal lesion is noted. Splenic vein is normal.

PANCREAS :The pancreas is normal in size, shape, contours and echotexture.

BILATERAL KIDNEYS : The bilateral kidneys are normal in size and echotexture. Cortico-medullary differentiation is maintained. There is no evidence of obvious calculus or hydronephrosis seen.

URINARY BLADDER :The urinary bladder is well distended. Wall thickness within normal limits. No evidence of calculus is seen. No evidence of mass or diverticulum is noted.

PROSTATE: Prostate appears normal in size, shape and echotexture.

No free fluid is seen in peritoneal cavity.

No evidence of obvious retroperitoneal or mesenteric lymphadenopathy is seen.

IMPRESSION: - USG WHOLE ABDOMEN REVEALS GRADE I FATTY LIVER.

TO BE CORRELATED CLINICALLY.

DR BINOD KR CHAUDHARY
MBBS,MD
CONSULTANT RADIOLOGIST

(This is only professional opinion and not the diagnosis, Please correlate clinically)

J-Block, Sector-10, Near Court, Faridabad - 121004, Haryana

Tel.: 0129-4200000 E-mail : parkfaridabad@gmail.com

PARK GROUP OF HOSPITALS : West Delhi • South Delhi • Gurgaon • Karnal • Panipat • Hodal • Ambala • Behror



DEPARTMENT OF RADIOLOGY

Patient Name	Mr DINESH KAPOOR	Billed Date	: 09/09/2023	8 59 AM
Reg No	27508	Reported Date	: 09/09/2023	
Age/Sex	51 Years 5 Months 7Days / Male	Req. No.	: 23049539	
Type	OPD	Consultant Doctor	: Dr. CONSULTANT	

X-RAY CHEST AP/PA

Bilateral lungs appears normal.

Both hila are normal in size, have equal density and bear normal relationship.

The heart and trachea are central in position and no mediastinal abnormality is visible.

The cardiac size is normal for patient age and view.

The domes of the diaphragms are normal in position, and show smooth outline.

To be correlated clinically

DR BINOD KR CHAUDHARY
MBBS, MD
CONSULTANT RADIOLOGIST

(This is only professional opinion and not the diagnosis, Please correlate clinically)

J-Block, Sector-10, Near Court, Faridabad - 121004, Haryana

Tel.: 0129-4200000 E-mail : parkfaridabad@gmail.com



DEPARTMENT OF PATHOLOGY

Patient Name : Mr. DINESH KAPOOR
 MR No : 27508
 Age/Sex : 51 Years 5 Months 7 Days / Male
 Type : OPD
 TPA/Corporate : MEDIWHEEL

Bill Date : 09/09/2023
 Reporting Date : 09/09/2023
 Sample ID : 36772
 Bill/Req. No. : 23049539
 Ref Doctor : Dr. CONSULTANT

Test	Result	Bio. Ref. Interval	Units
CBC			
HAEMOGLOBIN	14.5	12 - 16	gm/dL
PACKED CELL VOLUME	45.3	35.0 - 50.0	%
RED BLOOD CELL COUNT	4.94	3.5 - 5.5	millions/ μ L
MEAN CORPUSCULAR VOLUME	91.6	83 - 101	fL
MEAN CORPUSCULAR HAEMOGLOBIN	29.4	27 - 31	pg
MEAN CORPUSCULAR HB CONC	32.0 L	33 - 37	g/dl
RDW	13.2	11.6 - 14.5	%
TOTAL LEUCOCYTE COUNT	5440	4000-11000	/ μ L
DIFFERENTIAL COUNT			
NEUTROPHILS	50	40.0 - 80.0	%
LYMPHOCYTES	36	20 - 40	%
MONOCYTES	05	2.0 - 10.0	%
EOSINOPHILS	09 H	0.0 - 5.0	%
BASOPHILS	00	0.0 - 2.0	%
PLATELET COUNT	3.02	1.50 - 4.50	lac/cumm

***** END OF THE REPORT *****



Sample no

Dr. VAISHALI YADAV Dr. REETU JADHAV - Dr. PARDIP KUMAR S.C. GAUR
 CONS. PATHOLOGIST CONS. PATHOLOGIST MICROBIOLOGIST & ICO LAB INCHARGE USER NM SEHDEV

(This is only professional opinion and not the diagnosis, Please correlate clinically)

J-Block, Sector-10, Near Court, Faridabad - 121004, Haryana

Tel.: 0129-4200000 E-mail : parkfaridabad@gmail.com



DEPARTMENT OF PATHOLOGY

Patient Name :	Mr. DINESH KAPOOR	Bill Date :	09/09/2023
MR No :	27508	Reporting Date :	09/09/2023
Age/Sex :	51 Years 5 Months 7 Days / Male	Sample ID :	36772
Type :	OPD	Bill/Req. No. :	23049539
TPA/Corporate :	MEDIWHEEL	Ref Doctor :	Dr. CONSULTANT

Test	Result	Bio. Ref. Interval	Units
------	--------	--------------------	-------

BLOOD GROUPING AND RH FACTOR

BLOOD GROUP	"B" RH POSITIVE
-------------	-----------------

***** END OF THE REPORT *****



Sample no.

Dr. VAISHALI YADAV Dr. REETU JADHAV Dr. PARDIP KUMAR S.C. GAUR
CONS. PATHOLOGIST CONS. PATHOLOGIST MICROBIOLOGIST & ICO LAB INCHARGE USER NM SEHDEV

(This is only professional opinion and not the diagnosis, Please correlate clinically)

J-Block, Sector-10, Near Court, Faridabad - 121004, Haryana
Tel.: 0129-4200000 E-mail : parkfaridabad@gmail.com



DEPARTMENT OF PATHOLOGY

Patient Name : Mr. DINESH KAPOOR

MR No : 27508

Age/Sex : 51 Years 5 Months 7 Days / Male

Type : OPD

TPA/Corporate : MEDIWHEEL

Bill Date : 09/09/2023

Reporting Date : 09/09/2023

Sample ID : 36772

Bill/Req. No. : 23049539

Ref Doctor : Dr. CONSULTANT

Test	Result	Bio. Ref. Interval	Units
KFT (RENAL PROFILE)			
KFT			
SERUM UREA	23.8	10 - 45	mg/dL
SERUM CREATININE	1.3	0.4 - 1.4	mg/dL
SERUM URIC ACID	5.1	2.5 - 7.0	mg/dL
SERUM SODIUM	144.3	136 - 148	mmol/L
SERUM POTASSIUM	4.8	3.5 - 5.5	mmol/L
CHLORIDE	99.0	96 - 106	mmol/L

***** END OF THE REPORT *****



Sample no.

Dr. VAISHALI YADAV Dr. REETU JADHAV Dr. PARDIP KUMAR S.C. GAUR
CONS. PATHOLOGIST CONS. PATHOLOGIST MICROBIOLOGIST & ICO LAB INCHARGE USER NM SEHDEV

(This is only professional opinion and not the diagnosis, Please correlate clinically)

J-Block, Sector-10, Near Court, Faridabad - 121004, Haryana
Tel.: 0129-4200000 E-mail : parkfaridabad@gmail.com



DEPARTMENT OF PATHOLOGY

Patient Name : Mr. DINESH KAPOOR
MR No : 27508
Age/Sex : 51 Years 5 Months 7 Days / Male
Type : OPD
TPA/Corporate : MEDIWHEEL

Bill Date : 09/09/2023
Reporting Date : 09/09/2023
Sample ID : 36772
Bill/Req. No. : 23049539
Ref Doctor : Dr. CONSULTANT

Test	Result	Bio. Ref. Interval	Units
LFT (LIVER FUNCTION TEST)			
LFT			
TOTAL BILIRUBIN	1.0	0 - 1.2	mg/dL
DIRECT BILIRUBIN	0.3	0 - 0.4	mg/dL
INDIRECT BILIRUBIN	0.7 H	0.10 - 0.6	mg/dL
SGOT (AST)	20.0	0 - 45	U/L
SGPT (ALT)	28.6	0 - 45	U/L
ALKALINE PHOSPHATASE	71.2	30 - 170	IU/L
TOTAL PROTEIN	7.0	6.4 - 8.0	g/dL
ALBUMIN	3.9	3.3 - 5.5	g/dL
GLOBULIN	3.1	2.3 - 4.5	g/dL
A/G RATIO	1.26	1.1 - 2.2	

***** END OF THE REPORT *****



Sample no.

Dr. VAISHALI YADAV Dr. REETU JADHAV Dr. PARDIP KUMAR S.C. GAUR
CONS. PATHOLOGIST CONS. PATHOLOGIST MICROBIOLOGIST & ICO LAB INCHARGE USER NM SEHDEV

(This is only professional opinion and not the diagnosis, Please correlate clinically)

J-Block, Sector-10, Near Court, Faridabad - 121004, Haryana

Tel.: 0129-4200000 E-mail: parkfaridabad@gmail.com



DEPARTMENT OF PATHOLOGY

Patient Name : Mr. DINESH KAPOOR
MR No : 27508
Age/Sex : 51 Years 5 Months 7 Days / Male
Type : OPD
TPA/Corporate : MEDIWHEEL

Bill Date : 09/09/2023
Reporting Date : 09/09/2023
Sample ID : 36772
Bill/Req. No. : 23049539
Ref Doctor : Dr.CONSULTANT

Test	Result	Bio. Ref. Interval	Units
LIPID PROFILE			
LIPID PROFILE			
TOTAL CHOLESTEROL	228.78 H	120.0 - 200.0	mg/dL
SERUM TRIGLYCERIDES	85.82	40.0 - 160.0	mg/dl
HDL-CHOLESTEROL	50.92	30 - 70	mg/dl
VLDL CHOLESTEROL	17.16	6 - 32	mg/dL
LDL	160.7 H	50 - 135	mg/dl
LDL CHOLESTEROL/HDL RATIO	3.16 H	1.0 - 3.0	mg/dL
TOTAL CHOLESTEROL/HDL RATIO	4.49	2.0 - 5.0	mg/dl

***** END OF THE REPORT *****



Sample no.

Dr. VAISHALI YADAV Dr.REETU JADHAV Dr. PARDIP KUMAR S.C.GAUR
CONS.PATHOLOGIST CONS.PATHOLOGIST MICROBIOLOGIST & ICO LAB INCHARGE USER NM SEHDEV

(This is only professional opinion and not the diagnosis, Please correlate clinically)

J-Block, Sector-10, Near Court, Faridabad - 121004, Haryana

Tel.: 0129-4200000 E-mail : parkfaridabad@gmail.com



DEPARTMENT OF PATHOLOGY

Patient Name : Mr. DINESH KAPOOR
MR No : 27508
Age/Sex : 51 Years 5 Months 7 Days / Male
Type : OPD
TPA/Corporate : MEDIWHEEL

Bill Date : 09/09/2023
Reporting Date : 09/09/2023
Sample ID : 36772
Bill/Req. No. : 23049539
Ref Doctor : Dr.CONSULTANT

Test	Result	Bio. Ref. Interval	Units
BLOOD SUGAR FASTING			
PLASMA GLUCOSE FASTING	94.0	60 - 110	mg/dl

***** END OF THE REPORT *****



Sample no

Dr. VAISHALI YADAV Dr. REETU JADHAV Dr. PARDIP KUMAR S.C. GAUR
 CONS. PATHOLOGIST CONS. PATHOLOGIST MICROBIOLOGIST & ICO LAB INCHARGE USER NM SEHDEV

(This is only professional opinion and not the diagnosis, Please correlate clinically)

J-Block, Sector-10, Near Court, Faridabad - 121004, Haryana

Tel.: 0129-4200000 E-mail : parkfaridabad@gmail.com



DEPARTMENT OF PATHOLOGY

Patient Name : Mr. DINESH KAPOOR
 MR No : 27508
 Age/Sex : 51 Years 5 Months 7 Days / Male
 Type : OPD
 TPA/Corporate : MEDIWHEEL

Bill Date : 09/09/2023
 Reporting Date : 09/09/2023
 Sample ID : 36772
 Bill/Req. No. : 23049539
 Ref Doctor : Dr. CONSULTANT

Test	Result	Bio. Ref. Interval	Units
BLOOD SUGAR 2 HR. PP			
BLOOD SUGAR P.P.	104.0	80 - 150	mg/dl

***** END OF THE REPORT *****



Sample no.

Dr. VAISHALI YADAV Dr. REETU JADHAV Dr. PARDIP KUMAR S.C. GAUR
 CONS. PATHOLOGIST CONS. PATHOLOGIST MICROBIOLOGIST & ICO LAB INCHARGE USER NM SAMAY

(This is only professional opinion and not the diagnosis, Please correlate clinically)

J-Block, Sector-10, Near Court, Faridabad - 121004, Haryana
 Tel.: 0129-4200000 E-mail : parkfaridabad@gmail.com



DEPARTMENT OF PATHOLOGY

Patient Name : Mr. DINESH KAPOOR
MR No : 27508
Age/Sex : 51 Years 5 Months 7 Days / Male
Type : OPD
TPA/Corporate : MEDIWHEEL
Bill Date : 09/09/2023
Reporting Date : 09/09/2023
Sample ID : 36772
Bill/Req. No. : 23049539
Ref Doctor : Dr. CONSULTANT

Test	Result	Bio. Ref. Interval	Units
STOOL ROUTINE AND MICROSCOPY			
STOOL ROUTINE AND MICROSCOPY			
COLOUR	BROWNISH		
CONSISTENCY	Semi Solid	Formed	
OCCULT BLOOD	NIL	NIL	
MUCUS	NIL	NIL	
PUS CELL	0 - 1/HPF		CELLS/HPF
CYSTS	NIL	NIL	
OVA	NIL	NIL	
PH	ALKALINE	>= 5.5	

***** END OF THE REPORT *****



Sample no.

Dr. VAISHALI YADAV Dr. REETU JADHAV Dr. PARDIP KUMAR S.C. GAUR
 CONS. PATHOLOGIST CONS. PATHOLOGIST MICROBIOLOGIST & ICO LAB INCHARGE USER NM SAMAY

(This is only professional opinion and not the diagnosis, Please correlate clinically)

J-Block, Sector-10, Near Court, Faridabad - 121004, Haryana

Tel.: 0129-4200000 E-mail : parkfaridabad@gmail.com

PARK GROUP OF HOSPITALS : West Delhi • South Delhi • Gurgaon • Karnal • Panipat • Hodal • Ambala • Behror



DEPARTMENT OF PATHOLOGY

Patient Name : Mr. DINESH KAPOOR

MR No : 27508

Age/Sex : 51 Years 5 Months 7 Days / Male

Type : OPD

TPA/Corporate : MEDIWHEEL

Bill Date : 09/09/2023

Reporting Date : 09/09/2023

Sample ID : 36772

Bill/Req. No. : 23049539

Ref Doctor : Dr.CONSULTANT

Test	Result	Bio. Ref. Interval	Units
URINE ROUTINE AND MICROSCOPY			
PHYSICAL CHARACTERSTICS			
QUANTITY	40.0 ML	5 - 100	ML
COLOUR	Pale Yellow		
TURBIDITY	CLEAR	clear	
SPECIFIC GRAVITY	1.010	1.003 - 1.030	
PH	6.5	Acidic	
CHEMICAL EXAMINATION-1			
URINE PROTEIN	NIL	NIL	
GLUCOSE	NIL	NIL	
MICRO.EXAMINATION			
PUS CELL	1 - 2/HPF		CELLS/HPF
RED BLOOD CELLS	Nil	0-2	CELLS/HPF
EPITHELIAL CELLS	1-2/HPF	0-5	CELLS/HPF
CASTS	NIL	NIL	CELLS/HPF
CRYSTALS	NIL	NIL	CELLS/HPF
OTHER	NIL		

***** END OF THE REPORT *****

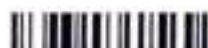

Sample no.

Dr. VAISHALI YADAV Dr.REETU JADHAV Dr. PARDIP KUMAR S.C.GAUR
CONS.PATHOLOGIST CONS.PATHOLOGIST MICROBIOLOGIST & ICO LAB INCHARGE USER NM SAMAY

(This is only professional opinion and not the diagnosis, Please correlate clinically)

J-Block, Sector-10, Near Court, Faridabad - 121004, Haryana

Tel.: 0129-4200000 E-mail : parkfaridabad@gmail.com

PARK GROUP OF HOSPITALS : West Delhi • South Delhi • Gurgaon • Karnal • Panipat • Hodal • Ambala • Behror



DEPARTMENT OF PATHOLOGY

Patient Name : Mr. DINESH KAPOOR
 MR No : 27508
 Age/Sex : 51 Years 5 Months 7 Days / Male
 Type : OPD
 TPA/Corporate : MEDIWHEEL

Bill Date : 09/09/2023
 Reporting Date : 10/09/2023
 Sample ID : 36772
 Bill/Req. No. : 23049539
 Ref Doctor : Dr.CONSULTANT

Test	Result	Bio. Ref. Interval	Units
PSA - TOTAL (PROSTATIC SPECIFIC ANTIGEN) - CANCER MARKER			
PROSTATE SPECIFIC ANTIGEN(PSA)	0.46	0.0 - 4.0	ng/ml

Method : chemiluminescent immunoassay

Note : Clinical Use: -

An aid in the early detection of Prostate cancer in Male. Follow up and management of Prostate cancer patients. Detect metastatic or persistent disease in patients following surgical or medical treatment of Prostate cancer

Note: -

False negative / positive results are observed in patients receiving mouse monoclonal antibodies for diagnosis or therapy. PSA levels may appear consistently elevated / depressed due to the interference by heterophilic antibodies & non-specific protein binding. PSA values regardless of levels should not be interpreted as absolute evidence of the presence or absence of disease. All values should be correlated with clinical findings and results of other investigations.

***** END OF THE REPORT *****

SOURCE
PARK HOSPITAL
GGN



Sample no.

Dr. VAISHAL YADAV Dr. REETU JADHAV Dr. PARDIP KUMAR S.C. GAUR
 CONS. PATHOLOGIST CONS. PATHOLOGIST MICROBIOLOGIST & ICO LAB INCHARGE USER NM SUNIL

(This is only professional opinion and not the diagnosis, Please correlate clinically)

J-Block, Sector-10, Near Court, Faridabad - 121004, Haryana
 Tel.: 0129-4200000 E-mail : parkfaridabad@gmail.com



DEPARTMENT OF PATHOLOGY

Patient Name : Mr. DINESH KAPOOR
 MR No : 27508 Bill Date : 09/09/2023
 Age/Sex : 51 Years 5 Months 7 Days / Male Reporting Date : 09/09/2023
 Type : OPD Sample ID : 36772
 TPA/Corporate : MEDIWHEEL Bill/Req. No. : 23049539
 Ref Doctor : Dr.CONSULTANT

Test	Result	Bio. Ref. Interval	Units
------	--------	--------------------	-------

HB A1C GLYCOSYLATED HAEMOGLOBIN

HBA1C	6.3		%
-------	-----	--	---

Note : Non-Diabetics 4.0 - 6.0 %

In Diabetics

Good Control 6.1 - 6.8 %

Fair Control 6.9 - 7.6 %

Poor Control > 7.6 %

***** END OF THE REPORT *****

CLU
PARK HOSPITAL
GEN



Sample no.

Dr. VAISHALI YADAV Dr. REETU JADHAV Dr. PARDIP KUMAR S.C. GAUR
 CONS. PATHOLOGIST CONS. PATHOLOGIST MICROBIOLOGIST & ICO LAB INCHARGE USER NAME SUNIL

(This is only professional opinion and not the diagnosis, Please correlate clinically)

J-Block, Sector-10, Near Court, Faridabad - 121004, Haryana

Tel.: 0129-4200000 E-mail : parkfaridabad@gmail.com



ECHO REPORT

Name of the patient: MR. DINESH KAPOOR Age: 51 Sex: Male Female

UHID No: 27508 IPD No: 23049519 Date: 09/03/2023

Refer By Doctor: DR. RAKESH ARORA

LVEF% 60%

2D ECHO

> Mitral Value Normal Pulmonary Value N Pulm

> Artery N

> Aortic avlve N Tricuspid valve N

2D RWMA

> NO RWMA (Regional wall motion abnormality) at rest

COLD DOPPLER

> NO Significant Vavular stenosis / Regurgiation

COMMENTS AND SUMMARY

> All cardiac chambers of N size and shape NO dilatation or hypertrophy.

> NO RWMA (Regional wall motion abnormality) at rest

> NO Cloth / Vegetation/ pericardial effusion

> LV 60% Systolic function

> NO Significant Vavular stenosis / Regurgiation

Final Impression

> EF at Rest 60%

COMMENTS 2 DECHO & Color Doppler Study with

Consultant Cardiology
 Doctor Name : Dr.
 Date :

Dr. Rakesh Kumar Arora
 MBBS, MD, DM (Cardiology)
 Reg. No. DMCC - 18000
 Consultant - Cardiology
 Park Hospital, Faridkot

Signature :
 Time :

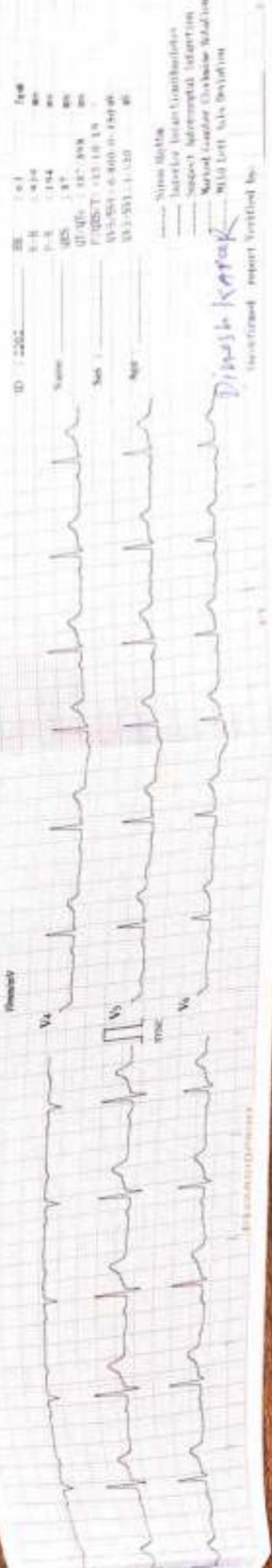

ID: 2022
 Date: 10.10.2022
 Time: 14:44
 Patient: 1944
 Age: 37
 Sex: M
 Height: 187
 Weight: 80
 Heart Rate: 100
 PR: 160
 QRS: 80
 QT: 380
 QTc: 400
 ST-T: 100
 V4-V6: 100
 V1-V3: 100

- Sinus bradycardia
- Interval constant (normal)
- Subject asymptomatic (normal)
- Marked elevation (sinus tachycardia)
- Mild left axis deviation

Diyalyz Karapak

Interpretation report verified by:

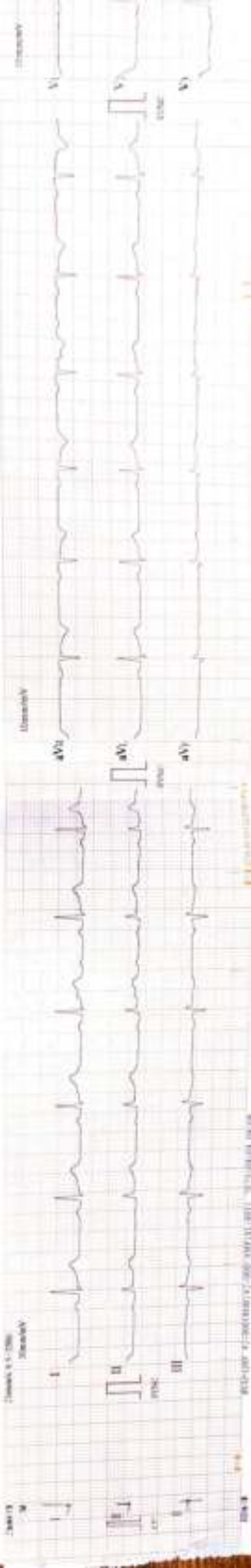

2008118

1000

1000

1000

1000

1000

1000

1000

1000

1000

1000

1000

1000

1000

1000

1000

1000

1000

1000

1000

1000

1000

1000

1000

1000

1000

1000

1000

1000

1000

1000

1000

1000

1000

1000

1000

1000

1000

1000

1000

1000

1000

1000

1000

1000

1000

1000

1000

1000

1000

1000

1000

1000

1000

1000

1000

1000

J BLOCK SEC-10, FARIDABAD

027508/MR. DINESH KAPOOR ..
51 Yrs/Male
95 Kg/170 Cms
Date: 09-Sep-2023 11:23:05 AM

HR: 82 bpm
METS: 1.0
BP: 130/90

MHR: 48% of 169
Speed: 0.0 mph
Grade: 0.0%

Raw ECG
BRUCE
(0.05-100)Hz

Ex Time 03:22
BLC :On
Notch :On

Recovery : (02:00)
10.0 mm/mV
25 mm/Sec.



dr. rakesh arora



ANATOMY

NAME	DATE	CLASS	SECTION

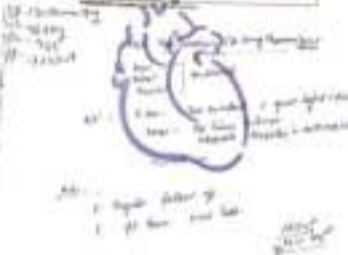

Hand-drawn anatomical diagram of the human heart with various parts labeled in blue ink. The diagram shows the four chambers (right and left atria and ventricles) and major blood vessels. Handwritten notes in blue ink describe the functions of these parts, such as 'right ventricle pumps blood to lungs' and 'left ventricle pumps blood to body'.

HEALTHY LIVING

Hand-drawn anatomical diagram of the human heart with various parts labeled in blue ink. The diagram shows the four chambers (right and left atria and ventricles) and major blood vessels. Handwritten notes in blue ink describe the functions of these parts, such as 'right ventricle pumps blood to lungs' and 'left ventricle pumps blood to body'.



DEPARTMENT

Cardiology	Internal Medicine	Neurology	Orthopedics
Endocrinology	Obstetrics/Gynecology	Pediatrics	Physiatry
Geriatrics	Oncology	Psychiatry	Radiology
Infectious Disease	Urology	Surgery	Transplant
Nephrology	Women's Health	Thoracic Surgery	Urology
Respiratory		Vascular Medicine	

Handwritten notes on the left side of the page, including a list of names or terms.



Handwritten signature and the name 'Dr. [Name]' at the bottom right of the diagram.

Address: 1000 North Street, Parkville, MO 64116. Phone: 816.432.8000. Email: parkhospital@parkville.org

Hours: Monday - Friday, 8:00 AM - 5:00 PM. Saturday, 9:00 AM - 1:00 PM. Sunday, 10:00 AM - 4:00 PM.

the health care providers **the health care providers**

Small print text at the bottom of the page, likely containing legal disclaimers or terms of service.



Name : Mr.DINESH KAPOOR 36772
 Age/Gender : 51 Y(s) /Male
 Reg No : 1309233216
 Lab ID No : KP0336498
 Sample ID : 220232661
 Sample Type : Serum

Location : KPL A43
 Registered On : 13-09-2023 16:40
 Collected On : 13-09-2023 16:40
 Reported On : 13-09-2023 17:47
 Referred By : PARK HOSPITAL
 Client Name : PARK HOSPITAL SARITA
 Reference No :



Test	Result	Unit	Reference Range
T3 Method: CLIA	: 1.21	nmol/L	0.92 - 2.79
T4 Method: CLIA	: 124.50	nmol/L	59.0 - 135.0
TSH Method: CLIA	: 5.43	uIU/mL	0.35 - 5.5

Reference Range for Children

1-4 days : 1.00 -39.0
 5 days-5 months : 1.70 - 9.10
 5 months - 20 years : 0.70 - 6.40

- (1) 4.2 to 15 uIU/mL - Correlate clinically as physiological and other factors may falsely elevate TSH levels.
 (2) TSH Values may be transiently altered because of non-thyroidal illness.
 (3) Some drugs may decrease TSH values, e.g., L-dopa, Glucocorticoids.

(4) Some drugs may increase TSH values, e.g., Iodine, Lithium, and Amiodarone. Abbreviations.

Below mentioned are the guidelines for pregnancy related reference ranges for TSH.

PREGNANCY REFERENCE RANGE FOR TSH IN uIU/mL

(As per American Thyroid Association)

1 st Trimester : 0.10 - 2.50
 2 nd Trimester : 0.20 - 3.00
 3 rd Trimester : 0.30 - 3.00

Note: 1. TSH levels are subject to circadian variation, reaching peak levels between 2 - 4 a.m. and at a minimum between 6-10 pm. The variation is of the order of 50%. Hence time of the day has influence on



Sherry Khanna

Dr. Sherry Khanna
 D.N.B. (Pathology)
 Head-Lab Operations,
 DMC Reg.No-25315

Print Date : (This is only professional opinion and not of the diagnosis, Please correlate clinically)

J-Block, Sector-10, Near Court, Faridabad - 121004, Haryana
 Tel.: 0129-4200000 E-mail : parkfaridabad@gmail.com

PARK GROUP OF HOSPITALS : West Delhi • South Delhi • Gurgaon • Karnal • Panipat • Hodal • Ambala • Behror



Name : Mr.DINESH KAPOOR 36772
Age-Gender : 51 Y(s) /Male
Reg No : 1309233216
Lab ID No : KP0336498
Sample ID : 220232661
Sample Type : Serum



Location : KPL A43
Registered On : 13-09-2023 16:40
Collected On : 13-09-2023 16:30
Reported On : 13-09-2023 17:47
Referred By : PARK HOSPITAL
Client Name : PARK HOSPITAL SARITA
Reference No :

the measured serum TSH concentrations.

**** End Of The Report ****



Sherry Khanna

Dr.Sherry Khanna
D.N.B. (Pathology)
Head-Lab Operations.
DMC Reg.No-25315

Print Date : ~~01/10/2023~~ only professional opinion after not the diagnosis. Please correlate clinically)

J-Block, Sector-10, Near Court, Faridabad - 121004, Haryana

Tel.: 0129-4200000 E-mail : parkfaridabad@gmail.com

PARK GROUP OF HOSPITALS : West Delhi • South Delhi • Gurgaon • Karnal • Panipat • Hodal • Ambala • Behr

the health care providers

the health care providers