



PANACEA HOSPITAL

B 36/44 F.K KABIR NAGAR, DURGAKUND
TOLLFREE NO-18001233070. Whatsapp No - 8795832852
www.piire.org
panaceaquery@gmail.com|panceahospitalit@gmail.com



OP Slip

Print Date : 18-Mar-2024 08:31AM



UHID No :- UD-23240006918 **OP No** :- OP-23240021227 **OP Date** :- 18 Mar 2024 9:30AM
Patient Name :- Mrs KANCHAN **Age/Sex** :- 33 Y/Female **Mobile No** :- 7355463929
Husband :- ROHIT KUMAR **Department** :- GENERAL MEDICINE
Consultant :- Dr Pallavi Mishra (MBBS,MD)
Pay Type :- Cash
Token No :- NOR. - 1 **Paid/Bal** :- 0.00 /30.00
Patient Type :- Normal
Address :- THANA TAJPUR MORWA BAZAR MORWA SAMASTIPUR - 848121,BIHAR

BP :- 100/70
height :- 153
Weight (kg) :- 56.6
BMI :-
NC - 30
CH - 92
WC - 92
SpO2 - 99
PR - 81
PEFR - 300

Rx

Rx
Tab. Montemass Fx HS
Tab. Calcimass M2 OD
Feth Paw. Avelal D3 sun / Thu
R/A 1 month

Pallavi
DR. Pallavi Misra
MBBS, MD(GENERAL MEDICINE)
MCI Reg. No.52033

Printed By : Mr AZAD
Created By : Ms. Renuka



PANACEA HOSPITAL

B 36/44 F.K KABIR NAGAR, DURGAKUND
TOLLFREE NO-18001233070. Whatsapp No - 8795832852
www.piire.org
panaceaquery@gmail.com|panaceahospitalit@gmail.com



OP Slip

Print Date : 18-Mar-2024 08:31AM



UHID No :- UD-23240006918 **OP No** :- OP-23240021227 **OP Date** :- 18 Mar 2024 9:30AM
Patient Name :- Mrs KANCHAN **Age/Sex** :- 33 Y/Female **Mobile No** :- 7355463929
Husband :- ROHIT KUMAR **Department** :- OPHTHALMOLOGY
Pay Type :- Cash **Consultant** :- Dr SANTOSH VERMA (MBBS,MS)
Token No :- NOR. - 1 **Paid/Bal** :- 0.00 /30.00
Patient Type :- Normal
Address :- THANA TAJPUR MORWA BAZAR BAZAR MORWA SAMASTIPUR - 848121,BIHAR

BP :- 100/70
height :- 153
Weight (kg) :- 56.6
BMI :-
 MC - 30
 CH - 92
 WC - 92
 SpO2 - 99
 PR - 81
 PEFr - 300

Rx

VA ← 6/6 -- M ✕
 6/6 -- 6/6 ✕

Neur ← N6
 N6

S D/E

1-6 lubricant ulboer - OTO
 0000

Printed By : Mr AZAD
Created By : Ms. Renuka

Dr. SANTOSH VERMA
 MBBS, MS (Ophthalmologist)
 MCI Reg. No. 09-34327



PANACEA HOSPITAL

B 36/44 F.K KABIR NAGAR, DURGAKUND
TOLLFREE NO-18001233070. Whatsapp No - 8795832852
www.piire.org
panaceaquery@gmail.com|panceahospitalit@gmail.com



OP Slip

Print Date : 18-Mar-2024 08:31AM



UHID No :- UD-23240006918 **OP No** :- OP-23240021227 **OP Date** :- 18 Mar 2024 9:30AM
Patient Name :- Mrs KANCHAN **Age/Sex** :- 33 Y/Female **Mobile No** :- 7355463929
Husband :- ROHIT KUMAR **Department** :- OBST. & GYNAECOLOGY
Pay Type :- Cash **Consultant** :- Dr VANDANA SINGH (MBBS,MS)
Token No :- NOR. - 1 **Paid/Bal** :- 0.00 /30.00
Patient Type :- Normal
Address :- THANA TAJPUR MORWA BAZAR BAZAR MORWA SAMASTIPUR - 848121,BIHAR *AB +ve*

BP :- 100/70
height :- 153
Weight (kg) :- 56.6
BMI :-
 NC - 30
 CH - 92
 WC - 92
 SpO2 - 99
 PR - 81
 PEF - 300

Rx HbA1C - 6
c/o → ↓ glucose
 Vaginal itching
 P2 to 1/2 - Both NVD
 LD - 4y
 LMP - 6/3/2024
Pap smear
 ①) ^{acth} Tab - glucose 180 1x stat
 ②) 2) cap Dony 100mg x BD x 14d
 ③) 3) Tab metformin 400 mg x TDS x 7d
 ④) 4) Tab Pain 40 1x op x 14d
each 4d

Printed By : Mr AZAD
Created By : Ms. Renuka

Page 1 of 1
DR. VANDANA SINGH
MBBS, DGO (OBS n GYN)
MCI REG. NO. 43474



PANACEA HOSPITAL

B 36/44 F.K KABIR NAGAR, DURGAKUND
TOLLFREE NO-18001233070. Whatsapp No - 8795832852
www.piire.org
panaceaquery@gmail.com|panceahospitalit@gmail.com



OP Slip

Print Date : 18-Mar-2024 08:31AM



UHID No :- UD-23240006918	OP No :- OP-23240021227	OP Date :- 18 Mar 2024 9:30AM
Patient Name :- Mrs KANCHAN	Age/Sex :- 33 Y/Female	Mobile No :- 7355463929
Husband :- ROHIT KUMAR	Department :- DERMATOLOGY	
	Consultant :- Dr ASHUTOSH MISHRA (MBBS,MD)	
Pay Type :- Cash		
Token No :- NOR. - 1	Paid/Bal :- 0.00 /30.00	
Patient Type :- Normal		
Address :- THANA TAJPUR MORWA BAZAR BAZAR MORWA SAMASTIPUR - 848121, BIHAR		

BP :- 100/70
 height :- 153
 Weight (kg) :- 56.6
 BMI :-
 NC - 30
 CH - 92
 WC - 92
 SpO2 - 99
 PR - 81
 PEFR - 300

Rx

Rs

- Hygrovell Lotion C! 8ml
- clindamycin of Mometasone etc 1/4ml
- candida cream o o etc
- mentur Fen wash C! Bath
- Fomider o orange gel - sup etc

30 day



Printed By : Mr AZAD
Created By : Ms. Renuka



PANACEA HOSPITAL

B 36/44 F.K KABIR NAGAR, DURGAKUND
TOLLFREE NO-18001233070. Whatsapp No - 8795832852
www.piire.org
panaceaquery@gmail.com|panceahospitalit@gmail.com



OP Slip

Print Date : 18-Mar-2024 08:31AM



UHID No :- UD-23240006918 OP No :- OP-23240021227 OP Date :- 18 Mar 2024 9:30AM
 Patient Name :- Mrs KANCHAN Age/Sex :- 33 Y/Female Mobile No :- 7355463929
 Husband :- ROHIT KUMAR Department :- DENTAL
 Pay Type :- Cash Consultant :- Dr SHRUTI MISHRA (AA)
 Token No :- NOR. - 1 Paid/Bal :- 0.00 /30.00
 Patient Type :- Normal
 Address :- THANA TAJPUR MORWA BAZAR BAZAR MORWA SAMASTIPUR - 848121, BIHAR

BP :- 100/70
 height :- 153
 Weight (kg) :- 56.6
 BMI :-
 NC - 30
 CH - 92
 WC - 92
 SpO2 - 99
 PR - 81
 PEFr - 300

Rx c/c Patient come for routine dental checkup
 o/c stains/calculus + +
 cavities + +
 T/c - required scaling
 need - general, mouthwash

Shruti
Dr. SHRUTI MISHRA
 BDS, (DENTIST)
 MCI Reg. No. (A-09784)

Printed By : Mr AZAD
 Created By : Ms. Renuka

Facilities:

All clinical Biomedical & Hematology Investigations including Bone Marrow Examination
VPT, Podiascan & Complete Foot Care (First Time in Purvanchal)
All Hormonal Investigation by Chemiluminescent Method
Visceral Fat by (AB-140) Ambulatory BP Monitoring
CGMS & Insulin Pump Available
PFT, 2D-ECHO (Color Doppler), Holter, TMT, Cardiac-3 available
VIA, VILI, Colposcopy available
Special Endocrinological Investigation Protocols.

ISO 9001:2008 Certified
Mobile: 9389994334, 9554572190, 9453837595



Panacea Pathology

Clinical Reference Lab

Persistence, Preparedness and Precision
EQAS (CMC Vellore Attached) & IQAS System
पूर्वांचल की सर्वोत्तम गुणवत्ता वाली पैथोलॉजी

UHID No :- UD-23240006918 **Booking No/Date** :- 54 / 18-Mar-2024 12:53 PM
Patient Name :- Mrs KANCHAN **Age/Sex** :- 33 Y/F
Husband :- ROHIT KUMAR **OP No** :- OP-23240021227
Address :- THANA TAJPUR MORWA BAZAR BAZAR MORWA SAMASTIPUR - 848121, BIHAR **Mobile No** :- 7355463929
Consultant :- Dr Pallavi Mishra (MBBS,MD)

Investigations	Observations	Biological Ref. Interval	Unit
----------------	--------------	--------------------------	------

HAEMATOLOGY

Investigations	Observations	Biological Ref. Interval	Unit
CBC			
HAEMOGLOBIN <i>DefaultMethod / test Machine</i>	12.3	12.50 - 15.00	gm/dl
TLC <i>Methology / Cam</i>	5,500	4000.00 - 11000.00	Cells/cumm.
DLC DIFFERENTIAL LEUCOCYTE COUNT			
NEUTROPHILS	59	40.00 - 75.00	%
LYMPHOCYTES	35	20.00 - 45.00	%
EOSINOPHILS	02	1.00 - 6.00	%
MONOCYTES	04	2.00 - 10.00	%
BASOPHILS	00	<1-2	%
PLATELET COUNT	1.26	1.50 - 4.10	lacs /cumm
PCV	38.0	33.00 - 42.00	%
RBC <i>Methology / Cam</i>	4.33	3.50 - 4.50	million/cumm
MCV(MEAN CELL VOLUME)	87.9	83.00 - 101.00	fl
MCH(MEAN CELL HAEMOGLOBIN)	28.4	27.00 - 32.00	pg
MCHC	32.3	31.50 - 35.00	gm%
RDW-CV	12.5	11.00 - 16.00	%
RDW-SD	44.6	37.00 - 57.00	fl

Consulting Pathologist

DR. UMESH KUMAR
MBBS, MD (PATHOLOGIST)
MCI Reg. No. 41413

Lab Technician

Timing : 24/7 hrs

This Report is not valid for medico legal purpose

Note: These tests have technical limitations. Clinico-pathological interpretation is necessary. In case of any disparity test may be repeated immediately.

Address : 36/44 FK Kabir Nagar, Durgakund, Varanasi – 221005

Email: dramishra@gmail.com, drpallaviojha@gmail.com Website: panaceahospital.org

Facilities:

All clinical Biomedical & Hematology Investigations including Bone Marrow Examination
VPT, Podiascan & Complete Foot Care (First Time in Purvanchal)
All Hormonal Investigation by Chemiluminescent Method
Visceral Fat by (AB-140) Ambulatory BP Monitoring
CGMS & Insulin Pump Available
PFT, 2D-ECHO (Color Doppler), Holter, TMT, Cardiac-3 available
VIA, VILI, Colposcopy available
Special Endocrinological Investigation Protocols.

ISO 9001:2008 Certified
Mobile: 9389994334, 9554572190, 9453837595



Panacea Pathology

Clinical Reference Lab

Persistence, Preparedness and Precision
EQAS (CMC Vellore Attached) & IQAS System
पूर्वांचल की सर्वोत्तम गुणवत्ता वाली पैथोलॉजी

UHID No :- UD-23240006918 **Booking No/Date** :- 54 / 18-Mar-2024 12:53 PM
Patient Name :- Mrs KANCHAN **Age/Sex** :- 33 Y/F
Husband :- ROHIT KUMAR **OP No** :- OP-23240021227
Address :- THANA TAJPUR MORWA BAZAR BAZAR MORWA SAMASTIPUR - 848121 , BIHAR **Mobile No** :- 7355463929
Consultant :- Dr Pallavi Mishra (MBBS,MD)

Investigations	Observations	Biological Ref. Interval	Unit
----------------	--------------	--------------------------	------

URINE EXAMINATION

URINE ROUTINE EXAMINATION

PHYSICAL EXAMINATION

QUANTITY	25		ml
COLOR <i>Methology</i>	STRAW	CLEAR YELLOW	
APPEARANCE <i>DefaultMethod</i>	CLEAR	CLEAR	

CHEMICAL EXAMINATION

SPECIFIC GRAVITY	1.010	1.01 - 1.03	
PH	5.0	4.60 - 8.00	
GLUCOSE	NIL	60.00 - 100.00	mg/dl
PROTEIN-	NIL		

MICROSCOPIC EXAMINATION

PUS CELLS	NIL	2.00 - 3.00	/HPF
RBCS (RED BLOOD CELLS)	NIL	3.50 - 4.50	/HPF
EPITHELIAL CELLS	01-02		/HPF
CASTS	ABSENT	ABSENT	
CRYSTALS	ABSENT	ABSENT	

Consulting Pathologist

DR. UMESH KUMAR
MBBS, MD (Pathology)
MCI Reg. No. 41413

Lab Technician

Timing : 24/7 hrs

This Report is not valid for medico legal purpose

Note: These tests have technical limitations. Clinico-pathological interpretation is necessary. In case of any disparity test may be repeated immediately.

Address : 36/44 FK Kabir Nagar, Durgakund, Varanasi – 221005

Email: dramishra@gmail.com, drpallaviojha@gmail.com Website: panaceahospital.org

Facilities:

All clinical Biomedical & Hematology Investigations including Bone Marrow Examination
VPT, Podiascan & Complete Foot Care (First Time in Purvanchal)
All Hormonal Investigation by Chemiluminescent Method
Visceral Fat by (AB-140) Ambulatory BP Monitoring
CGMS & Insulin Pump Available
PFT, 2D-ECHO (Color Doppler), Holter, TMT, Cardiac-3 available
VIA, VILI, Colposcopy available
Special Endocrinological Investigation Protocols.

ISO 9001:2008 Certified

Mobile: 9389994334, 9554572190, 9453837595

**Panacea Pathology****Clinical Reference Lab**

Persistence, Preparedness and Precision
EQAS (CMC Vellore Attached) & IQAS System
पूर्वांचल की सर्वोत्तम गुणवत्ता वाली पैथोलॉजी

UHID No :- UD-23240006918 **Booking No/Date** :- 54 / 18-Mar-2024 12:53 PM
Patient Name :- Mrs KANCHAN **Age/Sex** :- 33 Y/F
Husband :- ROHIT KUMAR **OP No** :- OP-23240021227
Address :- THANA TAJPUR MORWA BAZAR BAZAR MORWA SAMASTIPUR - 848121 , BIHAR **Mobile No** :- 7355463929
Consultant :- Dr Pallavi Mishra (MBBS,MD)

Investigations	Observations	Biological Ref. Interval	Unit
----------------	--------------	--------------------------	------

HAEMATOLOGY

ESR	18.0	0.00 - 20.00	mm at 1 hr
BLOOD GROUP ABO & RH FACTOR			
BLOOD GROUP	"AB"		
RH FACTOR	POSITIVE		
HBA1C -(BY GOLD STANDARD METHOD :HPLC)	6.0	Normal: 4.0 - 5.4 Prediabetic : 5.5 -6.3 Diabetes mellitus := 6.4	%

BIOCHEMISTRY**BLOOD SUGAR FASTING**

GLUCOSE	103.0	60.00 - 100.00	mg/dl
PRE-DIABETICS(IMPAIRED FASTING TOLER)	-	100.00 - 125.00	mg/dl
DIABETICS	-	upto 126	mg/dl
TARGET IN DM	-	80.00 - 130.00	mg/dl

PPBS(POST PRANDIAL BLOOD SUGAR)

POST PRANDIAL BLOOD GLUCOSE(2 HR AFTER MEAL)	113.0	110.00 - 150	mg/dl
IGT(2 HR 75GM GLUCOSE)	-	140.00 - 199.00	mg/dl
DIABETES	-	upto200	mg/dl
TARGET IN DM	-	80.00 - 130.00	mg/dl

Lab Technician

Timing : 24/7 hrs

Consulting Pathologist

Dr. Umesh Kumar
DR. UMESH KUMAR
MBBS,MD (PATHOLOGY)
MCI Reg. No. 41413

This Report is not valid for medico legal purpose

Note: These tests have technical limitations. Clinico-pathological interpretation is necessary. In case of any disparity test may be repeated immediately.

Address : 36/44 FK Kabir Nagar, Durgakund, Varanasi – 221005

Email: dramishra@gmail.com, drpallaviojha@gmail.com Website: panaceahospital.org

Facilities:

All clinical Biomedical & Hematology Investigations including Bone Marrow Examination
VPT, Podiascan & Complete Foot Care (First Time in Purvanchal)
All Hormonal Investigation by Chemiluminescent Method
Visceral Fat by (AB-140) Ambulatory BP Monitoring
CGMS & Insulin Pump Available
PFT, 2D-ECHO (Color Doppler), Holter, TMT, Cardiac-3 available
VIA, VILI, Colposcopy available
Special Endocrinological Investigation Protocols.

ISO 9001:2008 Certified

Mobile: 9389994334, 9554572190, 9453837595

**Panacea Pathology****Clinical Reference Lab**

Persistence, Preparedness and Precision
EQAS (CMC Vellore Attached) & IQAS System
पूर्वांचल की सर्वोत्तम गुणवत्ता वाली पैथोलॉजी

UHID No :- UD-23240006918 **Booking No/Date** :- 54 / 18-Mar-2024 12:53 PM
Patient Name :- Mrs KANCHAN **Age/Sex** :- 33 Y/F
Husband :- ROHIT KUMAR **OP No** :- OP-23240021227
Address :- THANA TAJPUR MORWA BAZAR BAZAR MORWA SAMASTIPUR - 848121 , BIHAR **Mobile No** :- 7355463929
Consultant :- Dr Pallavi Mishra (MBBS,MD)

Investigations	Observations	Biological Ref. Interval	Unit
----------------	--------------	--------------------------	------

BIOCHEMISTRY**LIPID PROFILE**

TOTAL CHOLESTROL	138.0	Desirable : - < 200 mg/dL Borderline: - 200 - 239 mg/dL High : - > 240mg/dL	mg/dl
TRIGLYCERIDES	142.0	35.00 - 160.00	mg/dl
HDL CHOLESTROL	39.0	42.00 - 88.00	mg/dl
LDL CHOLESTROL	70.6	<130	mg/dl
VLDL	28.40	<40	mg/dl
CHOLESTROL/ HDL RATIO	3.54	<3.0 LOW RISK, 3.0-5.0 AVG RISK, >5.0 HIGH RISK	ratio
LDL/HDL RATIO	1.81	<3	ratio

LFT (LIVER FUNCTION TESTS)

TOTAL BILIRUBIN	0.62	0.00 - 1.20	mg/dl
DIRECT BILIRUBIN	0.22	0.00 - 0.30	
INDIRECT BILIRUBIN	0.40	0.20 - 0.70	mg/dl
SGOT	24.0	2.00 - 31.00	U/L
SGPT	26.0	10.00 - 45.00	U/L
ALKALINE PHOSPHATASE	68.2	25.00 - 140.00	U/L

Lab Technician

Timing : 24/7 hrs

Consulting Pathologist

DR. UMESH KUMAR
M.D. Pathology
MBBS, MD (PATHOLOGIST)

MCI Reg. No. 41413

This Report is not valid for medico legal purpose

Note: These tests have technical limitations. Clinico-pathological interpretation is necessary. In case of any disparity test may be repeated immediately.

Address : 36/44 FK Kabir Nagar, Durgakund, Varanasi - 221005

Email: dramishra@gmail.com, drpallaviojha@gmail.com Website: panaceahospital.org

Facilities:

All clinical Biomedical & Hematology Investigations including Bone Marrow Examination
 VPT, Podiascan & Complete Foot Care (First Time in Purvanchal)
 All Hormonal Investigation by Chemiluminescent Method
 Visceral Fat by (AB-140) Ambulatory BP Monitoring
 CGMS & Insulin Pump Available
 PFT, 2D-ECHO (Color Doppler), Holter, TMT, Cardiac-3 available
 VIA, VILI, Colposcopy available
 Special Endocrinological Investigation Protocols.

ISO 9001:2008 Certified
 Mobile: 9389994334, 9554572190, 9453837595



Panacea Pathology

Clinical Reference Lab

Persistence, Preparedness and Precision
 EQAS (CMC Vellore Attached) & IQAS System
 पूर्वांचल की सर्वोत्तम गुणवत्ता वाली पैथोलॉजी

UHID No :- UD-23240006918 **Booking No/Date** :- 54 / 18-Mar-2024 12:53 PM
Patient Name :- Mrs KANCHAN **Age/Sex** :- 33 Y/F
Husband :- ROHIT KUMAR **OP No** :- OP-23240021227
Address :- THANA TAJPUR MORWA BAZAR BAZAR MORWA SAMASTIPUR - 848121, BIHAR **Mobile No** :- 7355463929
Consultant :- Dr Pallavi Mishra (MBBS,MD)

Investigations	Observations	Biological Ref. Interval	Unit
TOTAL PROTIENS	7.2	6.60 - 8.70	g/dl
ALBUMIN	4.0	3.50 - 5.20	gm%
GLOBULIN	3.2	1.50 - 3.60	gms/dl
A/G RATIO	1.25	2:1	RATIO
RFT (RENAL FUNCTION TESTS)			
SERUM CREATININE	0.75	0.60 - 1.60	mg/dl
URIC ACID	4.24	2.50 - 6.80	mg/dl
YGGT	19.0	10.00 - 50.00	U/L

IMMUNOLOGY**THYROID PROFILE (T3,T4,TSH)**

T3	1.01	0.60 - 1.81	ng/ml
T4	7.2	4.50 - 10.90	ug/dl
TSH	2.15	0.39 - 6.10	uIU/mL

PARASITOLOGY**STOOL ROUTINE****GROSS EXAMINATON**

COLOR YELLOW CLEAR YELLOW
Methology

Lab Technician

Consulting Pathologist

Dr. Umesh Kumar
 DR. UMESH KUMAR
 MBBS, MD (PATHOLOGIST)
 MCL Reg. No. 41119

Timing : 24/7 hrs

This Report is not valid for medical legal purpose

Note: These tests have technical limitations. Clinico-pathological interpretation is necessary. In case of any disparity test may be repeated immediately.

Address : 36/44 FK Kabir Nagar, Durgakund, Varanasi – 221005

Email: dramishra@gmail.com, drpallaviojha@gmail.com Website: panaceahospital.org

Facilities:

All clinical Biomedical & Hematology Investigations including Bone Marrow Examination VPT, Podiascan & Complete Foot Care (First Time in Purvanchal) All Hormonal Investigation by Chemiluminescent Method Visceral Fat by (AB-140) Ambulatory BP Monitoring CGMS & Insulin Pump Available PFT, 2D-ECHO (Color Doppler), Holter, TMT, Cardiac-3 available VIA, VILI, Colposcopy available Special Endocrinological Investigation Protocols.

ISO 9001:2008 Certified

Mobile: 9389994334, 9554572190, 9453837595



Panacea Pathology

Clinical Reference Lab

Persistence, Preparedness and Precision
EQAS (CMC Vellore Attached) & IQAS System
पूर्वांचल की सर्वोत्तम गुणवत्ता वाली पैथोलॉजी

UHID No :- UD-23240006918 **Booking No/Date** :- 54 / 18-Mar-2024 12:53 PM
Patient Name :- Mrs KANCHAN **Age/Sex** :- 33 Y/F
Husband :- ROHIT KUMAR **OP No** :- OP-23240021227
Address :- THANA TAJPUR MORWA BAZAR BAZAR MORWA SAMASTIPUR - 848121, BIHAR **Mobile No** :- 7355463929
Consultant :- Dr Pallavi Mishra (MBBS,MD)

Investigations	Observations	Biological Ref. Interval	Unit
CONSISTANCY	NORMAL		
BLOOD	ABSENT		
MUCUS	ABSENT		
<u>MICROSCOPIC EXAMINATION</u>			
OVA OR EGGS OF HELMINTHS	ABSENT		
CYST OF PROTOZOA	ABSENT		
VEG. FORMS OF PROTOZOA	ABSENT		
PUS CELLS	03-04	2.00 - 3.00	/HPF
RBC <i>Methology / Cam</i>	NIL	3.50 - 4.50	million/cumm

* END OF REPORT *

Consulting Pathologist

Dr. Umesh Kumar
DR. UMESH KUMAR
MBBS, MD (PATHOLOGIST)
MCI Reg. No. 41413

Lab Technician

Timing : 24/7 hrs

This Report is not valid for medico legal purpose

Note: These tests have technical limitations. Clinico-pathological interpretation is necessary. In case of any disparity test may be repeated immediately.

Address : 36/44 FK Kabir Nagar, Durgakund, Varanasi – 221005

Email: dramishra@gmail.com, drpallaviojha@gmail.com Website: panaceahospital.org



PANACEA HOSPITAL

Call Now - 1800-123-3070



A shelter for many hearts A Home for many lives

(An ISO 9001:2008 Certified Organisation)

Lab Attached with CMC Under EQAS Scheme

Dept. of Radiodiagnosis - 32 Slice CT Scan, 3D/4D USG, 2D ECHO, Colour Doppler, Intervention Procedures, Digital X-Ray

NAME: MRS KANCHAN THAKUR

AGE/SEX:33Y/MYRS/FEMAIL

REF BY: DR.ASHUTOSH MISHRA(MD)

DATE: 18/03/2024

Echo - Cardiography

MITRAL VALVE Doppler	AML - Normal morphology MV Flow - E - 0.6 A-0.5 E/A=1.11	PML - Normal morphology MVA - 3.0 cm2 Mitral Regurgitation - No
TRICUSPID VALVE Doppler	Normal TV Flow - No	Tricuspid Regurgitation - No
PULMONARY VALVE Doppler	Normal PV Flow - No	Pulmonary Regurgitation - No
AORTIC VALVE Doppler	Trileaflet-No AV Flow - no	Aortic Regurgitation - No
MEASUREMENT	Aorta - 25.1 (20-38) mm IVS ed - 9.1 (6-12) mm LVID ed - 45.7 (35-55) mm LVPW ed - 9.7 (6-12) mm OA - 1.2 (>5) mm	LA -33.7 (24-32) mm IVS es -12.1 (6-12) mm LVID es - 27.4 (24-40) mm LVPW es - 19.4 (6-12) mm EPSS - 4 (<9) mm

CONCLUSION All cardiac chamber dimensions are WNL
 No valvular abnormalities
 Good LV systolic function present Modified Simpson's method (4C, 2C) (LVEF-56%)
 No diastolic dysfunction present (E/A = 1.11)
 No RWMA
 No pericardial effusion
 Intact IAS / IV
 No PAH
 No intra cardiac mass /thrombus /vegetation

IMPRESSION Normal Echocardiogram

 Nitya Mishra
 Physician Assistant
 (PIIRE)



 Dr. Pallavi Mishra
 MBBS, MD (MED) Lucknow
 Echocardiography Specialist
 MBBS, MD (GENERAL MEDICINE)
 Women Cardiologist
 Diabetocardiologist
 MCI Reg. No.52033

Disclaimer: This report is not valid for Madicolegal or Judicial Purpose. Radiological diagnosis is solely interpretation of images produced by tissue & may not be always conclusive.

Address : B36/44 B4 Kabir Nagar (Near Sanjay Shiksha Niketan), Durgakund, Varanasi

Mobile : 9554572190 / 9453837595 / Recpn, 9389994334

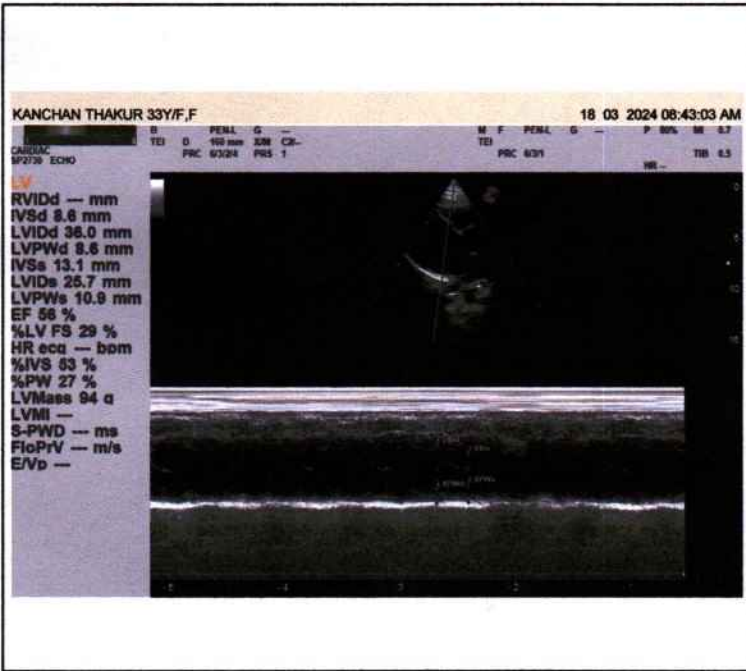
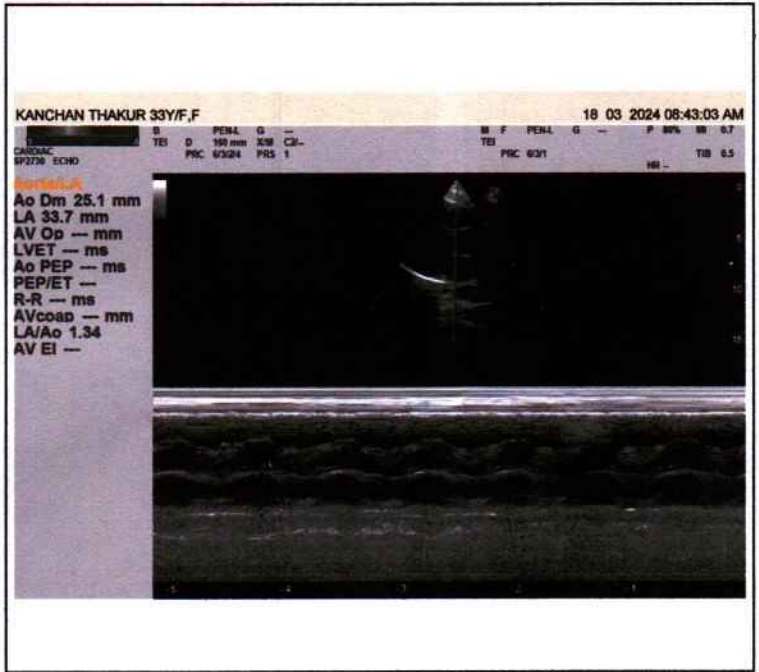
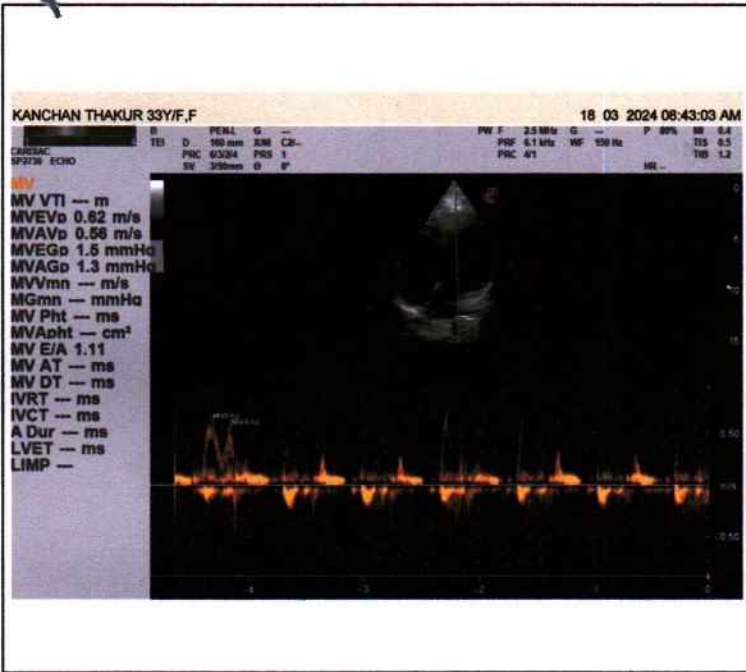
Email : dramishra@gmail.com, drpallaviojha@gmail.com, Website : www.piire.org





Call Now - 1800-123-3070

PANACEA HOSPITAL



A shelter for many hearts A Home for many lives

(An ISO 9001:2008 Certified Organisation)

Lab Attached with CMC Under EQAS Scheme

Dept. of Radiodiagnosis - 32 Slice CT Scan, 3D/4D USG, 2D ECHO, Colour Doppler, Intervention Procedures, Digital X-Ray

NAME: KANCHAN THAKUR
REF.DR.ASHUTOSH MISHRA(MD)

AGE/SEX: 33 YRS/FEMALE
DATE: 18/03/2024

ULTRA SOUND WHOLE ABDOMEN REPORT

- Liver:** Normal in size,(112mm) shape & echogenicity. Intra & extra hepatic biliary Radicals & Vascular structures are normal. Margins are smooth and regular.
- Gall bladder:** Normally distended with echo free lumen.
- Portal vein:** Normal in course and caliber.
- CBD diameter:** Visualized part normal in course & caliber.
- Pancreas:** Normal in size, shape & echogenicity. Margins are smooth & regular. No diffuse/ focal lesion seen. Pancreatic duct not visualized.
- Spleen:** Normal in size(105mm), shape & echogenicity. Margins are smooth & regular.
No diffuse / focal lesion seen. Splenic vessels at hilum is normal.
- Kidney:** Both normal in size, shape echogenicity & position. Cortical-medullary differentiation is maintained. Pelvicalyceal system normal. No evidence of any calculus/mass lesion seen
No hydronephrosis/ hydroureter seen. No suprarenal mass lesion.
- Urinary bladder:** Normally distended with normal wall thickness. No echogenic foci lumen or diverticula seen.
Both VUJ appears normal. No evidence of calculus / mass lesion seen.
- Uterus:** Uterus is normal in size , Margins are smooth & regular.
Endometrial thickness measures.
- Ovary:** Bilateral ovaries show normal size and morphology.
- Others:** No free fluid in peritoneal cavity.
No free fluid in bilateral pleural cavity.
No evidence of significantly enlarged retroperitoneal/ mesenteric lymph nodes noted.
- IMPRESSION: -** **NO OBVIOUS SONOLOGICAL ABNORMALITY SEEN.**

Please correlate clinically and further investigations.

Sonologist
Dr. Rahul Kumar
MBBS, MD (Radio Diagonosis)
Reg. No. 57557

Disclaimer: This report is not valid for Madicolegal or Judicial Purpose. Radiological diagnosis is solely interpretation of images produced by tissue & may not be always conclusive.

Address : B36/44 B4 Kabir Nagar (Near Sanjay Shiksha Niketan), Durgakund, Varanasi
Mobile : 9554572190 / 9453837595 / Recpn, 9389994334
Email : dramishra@gmail.com, drpallaviojha@gmail.com, Website : www.piire.org

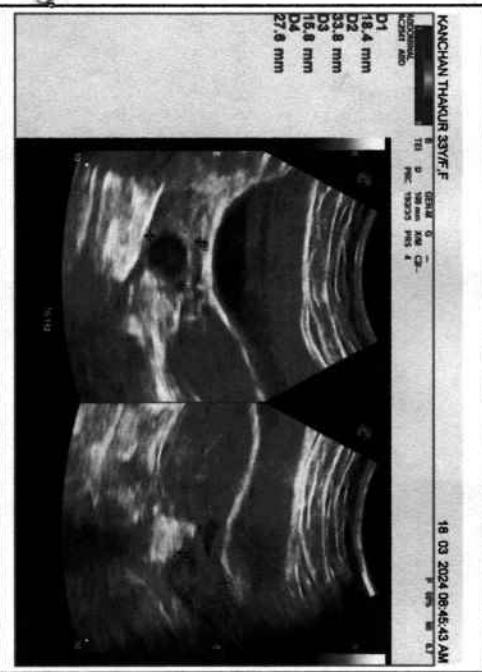
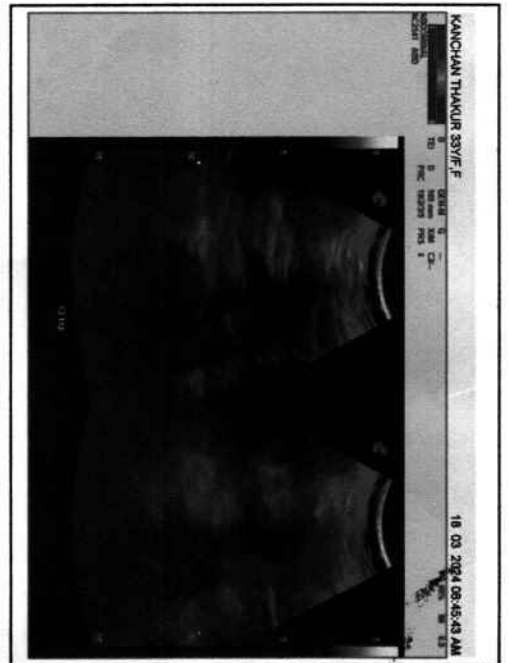
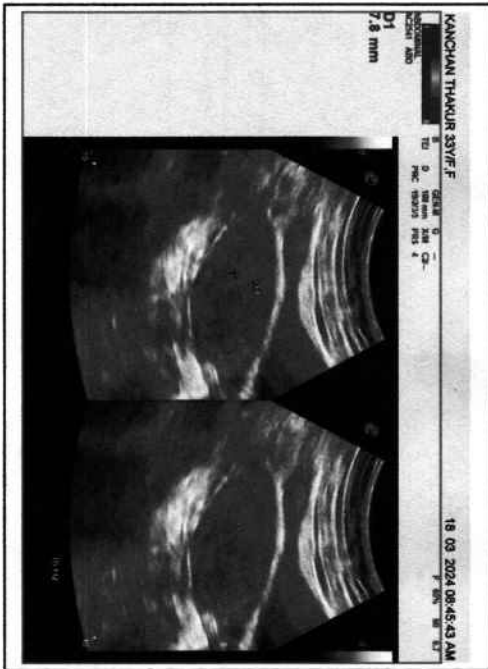
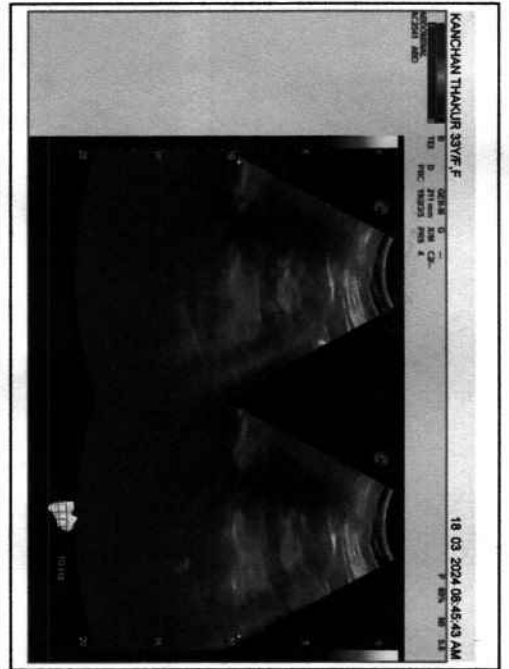
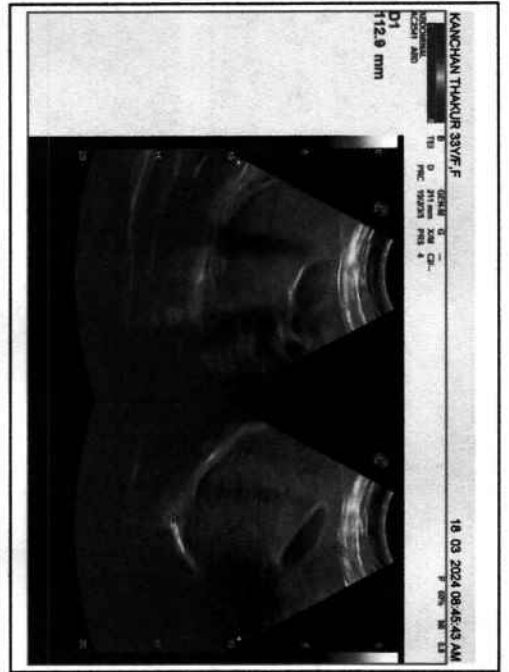



Call Now - 1800-123-3070

PANACEA HOSPITAL



A shelter for many hearts A Home for many lives

(An ISO 9001:2008 Certified Organisation)
Lab Attached with CMC Under EQAS Scheme

Dept. of Radiodiagnosis - 32 Slice CT Scan, 3D/4D USG, 2D ECHO, Colour Doppler, Intervention Procedures, Digital X-Ray

PATIENT'S NAME :	KANCHAN	AGE 33Y/ SEX :F
REF. BY :	Dr. ASHUTOSH MISHRA(MD)	DATE :18/03/2024

X-RAY CHEST (PA VIEW)

- Bilateral lung fields appear normal.
- Trachea and mediastinum appear normal in position.
- Both hila appear normal in size and are symmetrical.
- Transverse cardiac diameter is within normal limits.
- Great vessels appear normal
- Both CP angles appear clear. Normal position and contour diaphragms noted.
- Bony rib cage and soft tissue shadows appear normal.

IMPRESSION

- **No obvious abnormality noted in the chest radiograph.**

Thanks for reference.

Radiologist

Dr. Rahul Kumar Tiwari
MBBS, MD (Radio Diagonos...
Reg. No. 57557

Disclaimer: This report is not valid for Madicolegal or Judicial Purpose. Radiological diagnosis is solely interpretation of images produced by tissue & may not be always conclusive.

Address : B36/44 B4 Kabir Nagar (Near Sanjay Shiksha Niketan), Durgakund, Varanasi
Mobile : 9554572190 / 9453837595 / Recpn, 9389994334
Email : dramishra@gmail.com, drpallaviojha@gmail.com, Website : www.piire.org

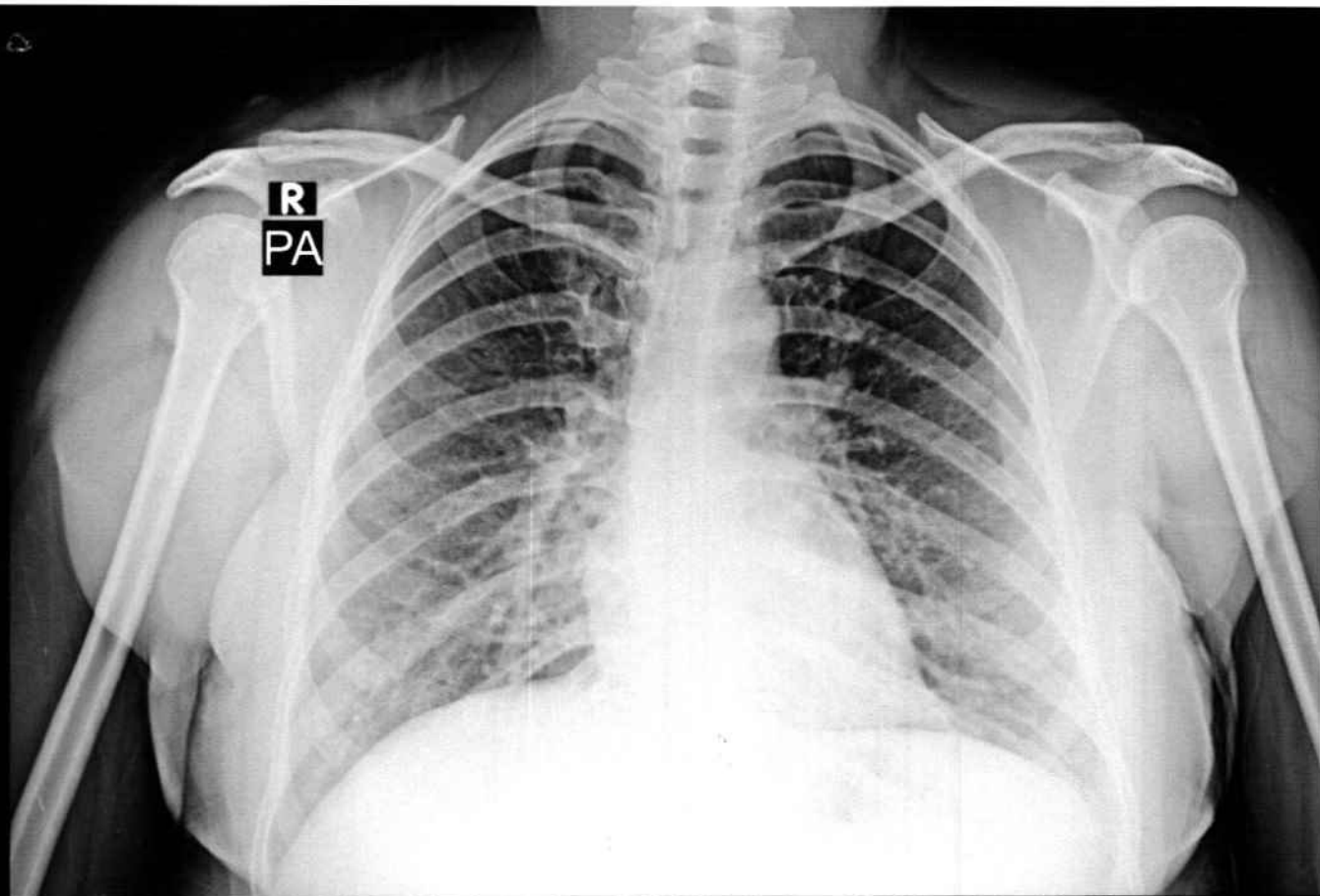

KANCHAN 33Y/F 6918 F CHEST P.A. 18-Mar-24 10:58 AM

PANACEA HOSPITAL, KABIR NAGAR, DURGAKUND, VARANASI

10mm/mV
10mm/mV
10mm/mV

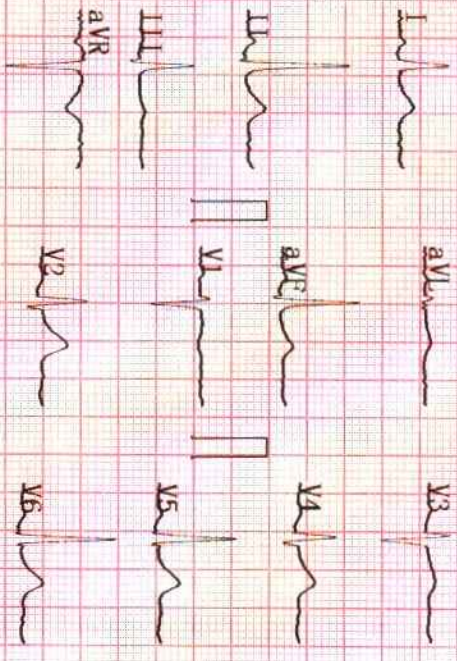

2024 03 18 09:38

ID : _____

Name : **Kanchan**

Sex : **F**

Height : **153**

SYS : _____

DIA : _____

Age : **33**

Weight : **56.8kg**

<< Conclusions >>
Normal Sinus Rhythm
Cardiac electric axis normal
Report need physician confirm

HR [bpm] : 86

PR Interval [ms] : 159

P Duration [ms] : 120

QRS Duration [ms] : 65

T Duration [ms] : 197

QT/QTc [ms] : 340/407

P/QRS/T Axis [deg] : 51.8/57.2/40.6

R(V5)/S(V1) [mV] : 1.07/0.66

R(V5)/S(V1) [mV] : 1.72

DR. Pallavi Misra
MBBS, MD(GENERAL MEDICINE)
MCI Reg. No.52033-
Physician

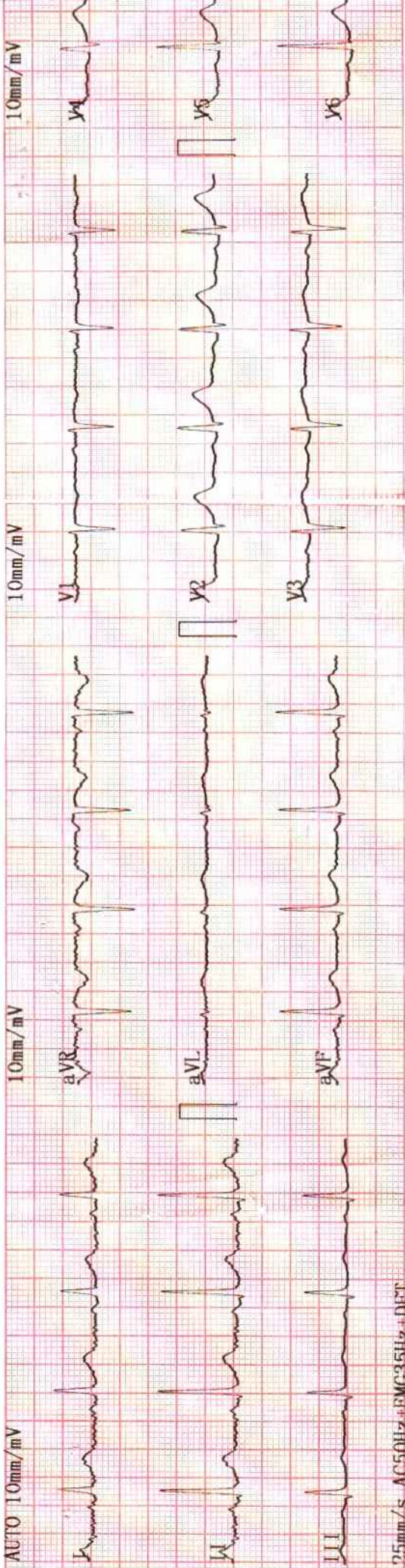

25mm/s AC50Hz+EMG35Hz+DFT