



**LABORATORY REPORT : BIOCHEMISTRY**

<b>Name</b>	: Mr. KINGSTON NADAR	<b>Age /Sex</b>	: 33Y Y(s)/MALE
<b>Bill Date</b>	: 31-Aug-2024 10:53 AM	<b>UMR No.</b>	: 542408003219
<b>Rec. Dt</b>	: 31-Aug-2024 12:21 PM	<b>Bill No.</b>	: MCB54240809260
<b>Rept. Dt</b>	: 01-Sep-2024 08:35 AM	<b>Result No</b>	: RMI240829378
<b>Ref By</b>	: Dr. ER PHYSICIAN	<b>Sample ID</b>	: MCNMI6021635
<b>Sample Type</b>	:		

**SERUM BILIRUBIN TOTAL**

<u>Parameters</u>	<u>Result</u>	<u>Reference Range</u>	<u>Units</u>
<b>TOTAL BILIRUBIN</b> <i>DIAZO</i>	1.1	0.2 - 1.3	mg/dL
<b>DIRECT BILIRUBIN</b> <i>DIAZO</i>	0.3	Less than / equal 0.20	mg/dL
<b>INDIRECT BILIRUBIN</b> <i>Calculated</i>	0.8	Less than / equal 1.0	mg/dl

Suggested Clinical Correlation \* If necessary, Please discuss

\*\*\* End Of Report \*\*\*

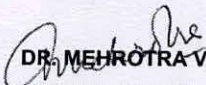
  
**DR. MEHROTRA VISHAL**  
MD PATHOLOGY





# MEDICOVER HOSPITALS

Unit of Sahrudaya health Care Private Limited

## LABORATORY REPORT : BIOCHEMISTRY

<b>Name</b>	: Mr. KINGSTON NADAR	<b>Age /Sex</b>	: 33Y Y(s)/MALE
<b>Bill Date</b>	: 31-Aug-2024 10:53 AM	<b>UMR No.</b>	: 542408003219
<b>Rec. Dt</b>	: 31-Aug-2024 12:21 PM	<b>Bill No.</b>	: MCB54240809260
<b>Rept. Dt</b>	: 01-Sep-2024 08:35 AM	<b>Result No</b>	: RMI240829379
<b>Ref By</b>	: Dr. ER PHYSICIAN	<b>Sample ID</b>	: MCNMI6021635
<b>Sample Type</b>	: SERUM		

### SERUM CREATININE

<u>Parameters</u>	<u>Result</u>	<u>Reference Range</u>	<u>Units</u>
CREATININE <i>Jaffe</i>	0.94	0.8 - 1.3	mg/dL

Suggested Clinical Correlation \* If necessary, Please discuss

\*\*\* End Of Report \*\*\*

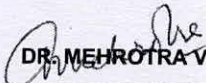
  
DR. MEHROTRA VISHAL  
MD PATHOLOGY



**LABORATORY REPORT : BIOCHEMISTRY**

<b>Name</b>	: Mr. KINGSTON NADAR	<b>Age /Sex</b>	: 33Y Y(s)/MALE
<b>Bill Date</b>	: 31-Aug-2024 10:53 AM	<b>UMR No.</b>	: 542408003219
<b>Rec. Dt</b>	: 31-Aug-2024 12:21 PM	<b>Bill No.</b>	: MCB54240809260
<b>Rept. Dt</b>	: 31-Aug-2024 04:21 PM	<b>Result No</b>	: RMI240829386
<b>Ref By</b>	: Dr. ER PHYSICIAN	<b>Sample ID</b>	: MCNMI6021639
<b>Sample Type</b>	: PLASMA		

**FBS (FASTING BLOOD GLUCOSE)**

<b><u>Parameters</u></b>	<b><u>Result</u></b>	<b><u>Reference Range</u></b>	<b><u>Units</u></b>
<b>FASTING BLOOD GLUCOSE</b> <i>Hexokinase</i>	99	Normal Range : 70 - 99 Impaired Glucose tolerance : 100 -125 Diabetes Mellitus : >=126	mg/dL

Suggested Clinical Correlation \* If necessary, Please discuss

\*\*\* End Of Report \*\*\*

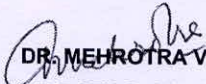
  
**DR. MEHROTRA VISHAL**  
MD PATHOLOGY





**LABORATORY REPORT : BIOCHEMISTRY**

<b>Name</b>	: Mr. KINGSTON NADAR	<b>Age /Sex</b>	: 33Y Y(s)/MALE
<b>Bill Date</b>	: 31-Aug-2024 10:53 AM	<b>UMR No.</b>	: 542408003219
<b>Rec. Dt</b>	: 31-Aug-2024 12:21 PM	<b>Bill No.</b>	: MCB54240809260
<b>Rept. Dt</b>	: 01-Sep-2024 08:35 AM	<b>Result No</b>	: RMI240829380
<b>Ref By</b>	: Dr. ER PHYSICIAN	<b>Sample ID</b>	: MCNMI6021635
<b>Sample Type</b>	: SERUM		

**SGPT**

<b><u>Parameters</u></b>	<b><u>Result</u></b>	<b><u>Reference Range</u></b>	<b><u>Units</u></b>
<b>SGPT (ALT)</b> <i>UV without P5P</i>	29	<= 41	U/L

Suggested Clinical Correlation \* If necessary, Please discuss

\*\*\* End Of Report \*\*\*

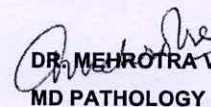
  
**DR. MEHROTRA VISHAL**  
**MD PATHOLOGY**



# MEDICOVER HOSPITALS

LABORATORY REPORT : BIOCHEMISTRY Unit of Sahrudaya health Care Private Limited

<b>Name</b>	: Mr. KINGSTON NADAR	<b>Age /Sex</b>	: 33Y Y(s)/MALE
<b>Bill Date</b>	: 31-Aug-2024 10:53 AM	<b>UMR No.</b>	: 542408003219
<b>Rec. Dt</b>	: 31-Aug-2024 12:21 PM	<b>Bill No.</b>	: MCB54240809260
<b>Rept. Dt</b>	: 01-Sep-2024 08:35 AM	<b>Result No</b>	: RMI240829381
<b>Ref By</b>	: Dr. ER PHYSICIAN	<b>Sample ID</b>	: MCNMI6021635
<b>Sample Type</b>	: SERUM		

## BUN(BLOOD UREA NITROGEN)

<u>Parameters</u>	<u>Result</u>	<u>Reference Range</u>	<u>Units</u>
<b>BUN (Blood Urea Nitrogen.)</b> <i>Calculated</i>	8	7 - 21.0	mg/dL

Suggested Clinical Correlation \* If necessary, Please discuss

\*\*\* End Of Report \*\*\*

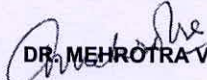
  
DR. MEHROTRA VISHAL  
MD PATHOLOGY





**LABORATORY REPORT : BLOOD BANK**

<b>Name</b>	: Mr. KINGSTON NADAR	<b>Age /Sex</b>	: 33Y Y(s)/MALE
<b>Bill Date</b>	: 31-Aug-2024 10:53 AM	<b>UMR No.</b>	: 542408003219
<b>Rec. Dt</b>	: 31-Aug-2024 12:21 PM	<b>Bill No.</b>	: MCB54240809260
<b>Rept. Dt</b>	: 31-Aug-2024 04:43 PM	<b>Result No</b>	: RMI240829382
<b>Ref By</b>	: Dr. ER PHYSICIAN	<b>Sample ID</b>	: MCNMI6021636
<b>Sample Type</b>	: WHOLE BLOOD		

**BLOOD GROUPING AND RH**

<u>Parameters</u>	<u>Result</u>	<u>Reference Range</u>	<u>Units</u>
<b>BLOOD GROUP</b> <i>Automated microcolumn gel method</i>	A		
<b>RH TYPE</b>	POSITIVE		

**INTERPRETATION**

1. If Rh is Du positive it is best considered as Rh negative as recipient and Rh positive as donor. Proper Cross matching is recommended before transfusion.
2. In case of forward and reverse grouping discrepancy, clinical correlation and repeat sample analysis is recommended.
3. For Infants below 6 months only forward grouping is performed.
4. A sub-grouping is recommended after the age of 6 months.

Suggested Clinical Correlation \* If necessary, Please discuss

\*\*\* End Of Report \*\*\*

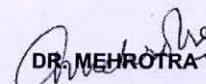
  
**DR. MEHROTRA VISHAL**  
MD PATHOLOGY







<b>Name</b>	: Mr. KINGSTON NADAR	<b>Age /Sex</b>	: 33Y Y(s)/MALE
<b>Bill Date</b>	: 31-Aug-2024 10:53 AM	<b>UMR No.</b>	: 542408003219
<b>Rec. Dt</b>	: 31-Aug-2024 12:21 PM	<b>Bill No.</b>	: MCB54240809260
<b>Rept. Dt</b>	: 31-Aug-2024 02:21 PM	<b>Result No</b>	: RMI240829383
<b>Ref By</b>	: Dr. ER PHYSICIAN	<b>Sample ID</b>	: MCNMI6021637
<b>Sample Type</b>	:		

<b>UROBILINOGEN</b> <i>Diazonium salt</i>	NIL	NIL
<b>KETONE</b> <i>Sodium nitroprusside/Rothera's test.</i>	NIL	NIL (<5 mg/dL)
<b>BILIRUBIN</b> <i>Dipstick/Fouchets test</i>	NIL	NEGATIVE
<b>BILE SALT</b> <i>Hays sulphur powder</i>	NIL	NEGATIVE
<b>BILE PIGMENT</b> <i>Fouchet test</i>	NIL	NEGATIVE
<b>NITRITE</b> <i>Sulfanilic acid</i>	NIL	NEGATIVE
<b>.EUCOCYTE ESTERASE</b>	NIL	NEGATIVE

**MICROSCOPIC EXAMINATION**

<b>PUS CELLS</b>	1-2	0 - 5 /hpf
<b>EPITHELIAL CELLS</b>	1-2	0 - 5 hpf
<b>RBC</b>	NIL	0 - 5 /hpf

*Neeta Shrivastava*  
**Dr Neeta Shrivastava**  
**MBBS, MD, DNB ( MICROBIOLOGY)**





**LABORATORY REPORT : CLINICAL PATHOLOGY**

<b>Name</b>	: Mr. KINGSTON NADAR	<b>Age /Sex</b>	: 33Y Y(s)/MALE
<b>Bill Date</b>	: 31-Aug-2024 10:53 AM	<b>UMR No.</b>	: 542408003219
<b>Rec. Dt</b>	: 31-Aug-2024 12:21 PM	<b>Bill No.</b>	: MCB54240809260
<b>Rept. Dt</b>	: 31-Aug-2024 02:21 PM	<b>Result No</b>	: RMI240829383
<b>Ref By</b>	: Dr. ER PHYSICIAN	<b>Sample ID</b>	: MCNMI6021637
<b>Sample Type</b>	:		

**CAST** NIL NIL  
*Microscopy examination*

**CRYSTALS** NIL NIL

**BACTERIA** ABSENT  
*Microscopic examination*

**YEAST** ABSENT  
*Microscopic examination*

**AMORPHOUS DEPOSITS** ABSENT  
*Microscopic examination*

**MUCUS THREAD** ABSENT  
*Microscopic examination*

**NOTE**

Microscopic examination of urine is carried out on centrifuged urinary sediment.

Suggested Clinical Correlation \* If necessary, Please discuss

\*\*\* End Of Report \*\*\*

**Dr Neeta Shrivastava**  
**MBBS, MD, DNB ( MICROBIOLOGY)**



**LABORATORY REPORT : HAEMATOLOGY**

<b>Name</b>	: Mr. KINGSTON NADAR	<b>Age /Sex</b>	: 33Y Y(s)/MALE
<b>Bill Date</b>	: 31-Aug-2024 10:53 AM	<b>UMR No.</b>	: 542408003219
<b>Rec. Dt</b>	: 31-Aug-2024 12:21 PM	<b>Bill No.</b>	: MCB54240809260
<b>Rept. Dt</b>	: 31-Aug-2024 02:35 PM	<b>Result No</b>	: RMI240829384
<b>Ref By</b>	: Dr. ER PHYSICIAN	<b>Sample ID</b>	: MCNMI6021638
<b>Sample Type</b>	:		

**CBP(COMPLETE BLOOD PICTURE)**

<u>Parameters</u>	<u>Result</u>	<u>Reference Range</u>	<u>Units</u>
<b>R B C COUNT</b> <i>Electrical Impedance</i>	5.17	4.5 - 5.5 $10^{12}/L$	$10^{12}/L$
<b>HEMOGLOBIN</b> <i>Photometric</i>	16.3	13.0 - 17.0	gms/dL
<b>PCV/HCT</b> <i>Calculated</i>	47.8	40 - 50	%
<b>MCV</b> <i>Calculated</i>	92.5	83 - 101	fl
<b>MCH</b> <i>Calculated</i>	31.6	27 - 32	pg
<b>ICHC</b> <i>Calculated</i>	34.1	31 - 37	g/dL
<b>RDW(cv)</b>	12.8	11.6 - 14.0 %	%
<b>TLC (TOTAL LEUCOCYTE COUNT)</b> <i>Impedance</i>	5.59	4.0 - 10.0	$10^3/\mu l$
<b>DIFFERENTIAL COUNT</b>			
<b>NEUTROPHILS</b> <i>DHSS/Microscopy</i>	48	40 - 80 %	

**DR. MEHROTRA VISHAL**  
**MD PATHOLOGY**





**LABORATORY REPORT : HAEMATOLOGY**

<b>Name</b>	: Mr. KINGSTON NADAR	<b>Age /Sex</b>	: 33Y Y(s)/MALE
<b>Bill Date</b>	: 31-Aug-2024 10:53 AM	<b>UMR No.</b>	: 542408003219
<b>Rec. Dt</b>	: 31-Aug-2024 12:21 PM	<b>Bill No.</b>	: MCB54240809260
<b>Rept. Dt</b>	: 31-Aug-2024 02:35 PM	<b>Result No</b>	: RMI240829384
<b>Ref By</b>	: Dr. ER PHYSICIAN	<b>Sample ID</b>	: MCNMI6021638
<b>Sample Type</b>	:		

<b>LYMPHOCYTES</b> <i>DHSS/Microscopy</i>	<b>43 *</b>	20 - 40 %	
<b>MONOCYTES</b> <i>DHSS/Microscopy</i>	05	02 - 10 %	
<b>EOSINOPHILS</b> <i>DHSS/Microscopy</i>	04	00 - 06 %	
<b>BASOPHILS</b> <i>DHSS/Microscopy</i>	00	00 - 01 %	
<b>PLATELET COUNT</b> <i>Electrical Impedance</i>	265	150 - 400 $10^3/\mu\text{L}$	$10^3/\mu\text{L}$

Suggested Clinical Correlation \* If necessary, Please discuss

\*\*\* End Of Report \*\*\*

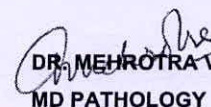
  
**DR. MEHROTRA VISHAL**  
MD PATHOLOGY



# MEDICOVER HOSPITALS

LABORATORY REPORT : HAEMATOLOGY Unit of Sahrudaya health Care Private Limited

<b>Name</b>	: Mr. KINGSTON NADAR	<b>Age /Sex</b>	: 33Y Y(s)/MALE
<b>Bill Date</b>	: 31-Aug-2024 10:53 AM	<b>UMR No.</b>	: 542408003219
<b>Rec. Dt</b>	: 31-Aug-2024 12:21 PM	<b>Bill No.</b>	: MCB54240809260
<b>Rept. Dt</b>	: 31-Aug-2024 02:43 PM	<b>Result No</b>	: RMI240829385
<b>Ref By</b>	: Dr. ER PHYSICIAN	<b>Sample ID</b>	: MCNMI6021638
<b>Sample Type</b>	: WHOLE BLOOD		

## ESR

<u>Parameters</u>	<u>Result</u>	<u>Reference Range</u>	<u>Units</u>
<b>ESR</b> MODIFIED WESTERGREN'S METHOD	06	0 - 10	mm/1st hour

Suggested Clinical Correlation \* If necessary, Please discuss

\*\*\* End Of Report \*\*\*

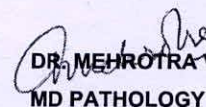
  
DR. MEHROTRA VISHAL  
MD PATHOLOGY





<b>Patient ID:</b>	542408003219	<b>Patient Name:</b>	KINGSTON NADAR
<b>Age:</b>	33 Years	<b>Sex:</b>	M
<b>Accession Number:</b>		<b>Modality:</b>	DX
<b>Referring Physician:</b>		<b>Study:</b>	CHEST
<b>Study Date:</b>	31-Aug-2024		

**X RAY CHEST PA VIEW**

Both lungs are clear.

The frontal cardiac dimensions are normal.

The pleural spaces are clear.

Both hilar shadows are normal in position and density.

No diaphragmatic abnormality is seen.

The soft tissues and bony thorax are normal.

**Impression:**

- **No significant abnormality is seen.**

**Dr. Yogini Hetal Shah**  
MBBS, DNB, DMRD

Date: 31-Aug-2024 12:16:14



Rate 73  
 • Sinus rhythm  
 • normal P axis, V-rate 50-99  
 • PR <110ms  
 • Short PR interval  
 • PR 109  
 • Borderline T abnormalities, inferior leads  
 • T flat/neg, II III aVR  
 qTc 403  
 qT 365  
 qRS 41  
 p -9  
 --AXIS--

- BORDERLINE ECG -

12 lead; Standard Placement

Unconfirmed Diagnosis

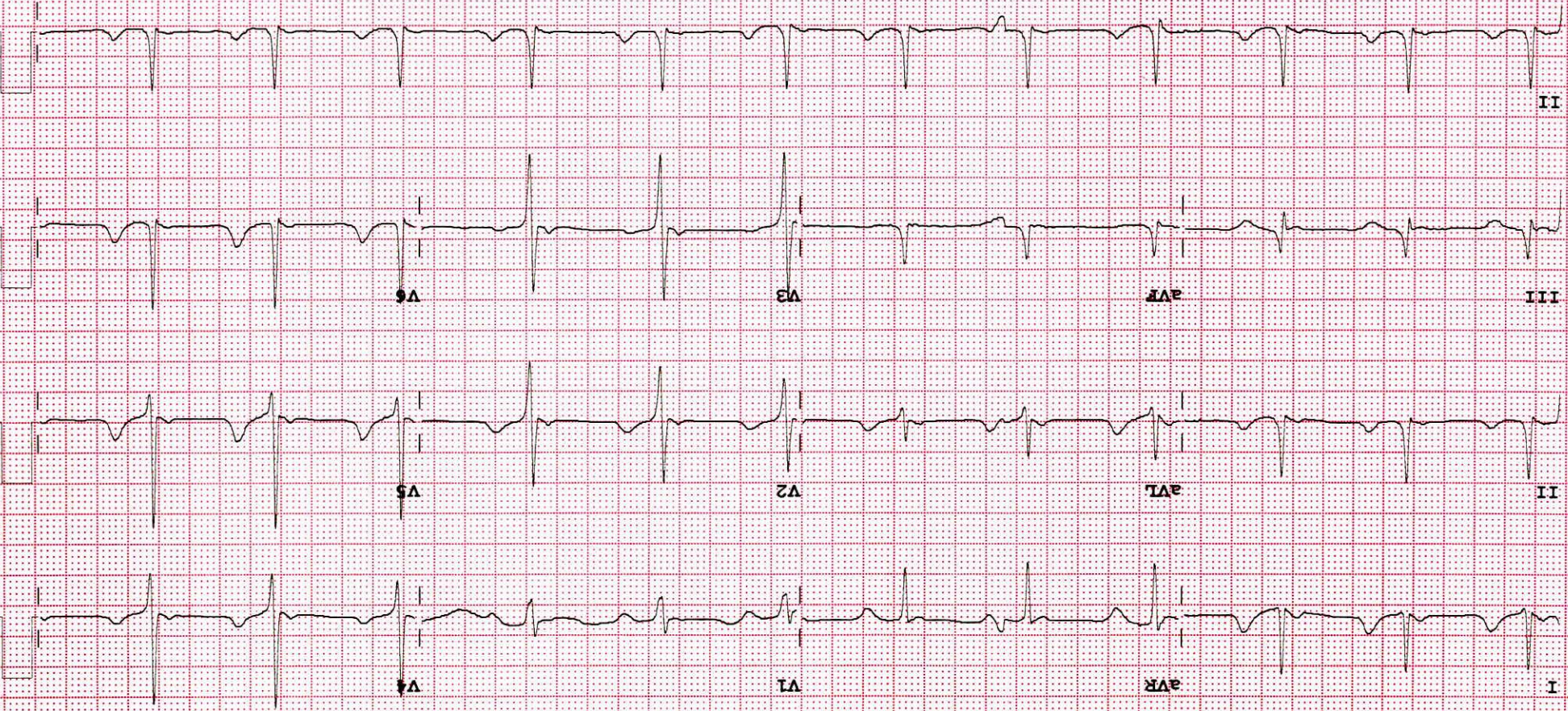



**MEDICAL HEALTH CHECK- UP ASSESMENT FORM**

NAME : Mr / Mrs Kingston Nadas

DATE: 31/8/24

AGE : 33y

SEX:  Male/  Female

NMU: NMU000

DOCTOR'S NAME:

542408003219

Health package

TEMP :	<u>98.1</u>	° f	BP :	<u>119/76</u>	mmHg
PULSE :	<u>94</u>	b/m	HEIGHT :	<u>171</u>	cm
RR :	<u>20</u>	b/m	WEIGHT :	<u>85.3</u>	kg
SPO2 :	<u>97</u>	% <u>RA</u>	HGT:	<u>-</u>	

**REMARK:**



31/8/24

Mr. Kingston Nadar

33/M



**MEDICOVER**  
HOSPITALS

NAVI MUMBAI

- came for pre-employment check up
- no known co-morbidities
- no known allergies
- no other complaints

O/E general: conscious, oriented

CVS : S<sub>1</sub> S<sub>2</sub> regular

RS : AEBE

P/A : soft, non tender

Adv

Reports pending

DR. SURESH SURESH







**DEPARTMENT OF OPHTHALMOLOGY**

DATE: 31/08/24

PATIENT NAME: Mr Kingston Nader AGE / SEX: 33 / m

UMR NO: 54240800321g.

	RE	LE
VA (DISTANCE) <u>uncided</u>	6/6p	6/6
VA (NEAR) <u>uncided</u>	NG	NG
COLOUR VISION	Normal	Normal

		SPHERE	CYLINDER	AXIS	VA
MRx	O D Ⓡ	0.25	0.50	80	6/6, NC
	O S Ⓛ	Plano	—	—	6/6, NC

**HISTORY :**

- NO H/O systemic illness (com H1N1 typhoid)
- NO H/O spectacle use
- NO H/O Ocular trauma CBR & Allergies.

**OCULAR FINDINGS :**

- Ant seg - BRwn
- com - BR full

**ADVICE:**

- ① eel Refresh Tom 1-1-1 X 30 Day.
- ② glass = (AR) / Blueblow.

*[Signature]*