

dipika

09-Mar-24 9:58:04 AM

wockhardt hospitals

- 72 . Age not entered, assumed to be 50 years old for purpose of ECG interpretation
- . Sinus rhythm.....Normal P axis, V-rate 50- 99
- 121 . Abnormal R-wave progression, early transition.....QRS area>0 in V2
- 92 . Borderline repolarization abnormality.....ST dep & abnormal T
- 366 . Baseline wander in lead(s) I,III,aVR,aVL,aVF,V2
- 401

4

ST- 51  
 76  
 -22

- BORDERLINE ECG -

ad; Standard Placement

Unconfirmed Diagnosis

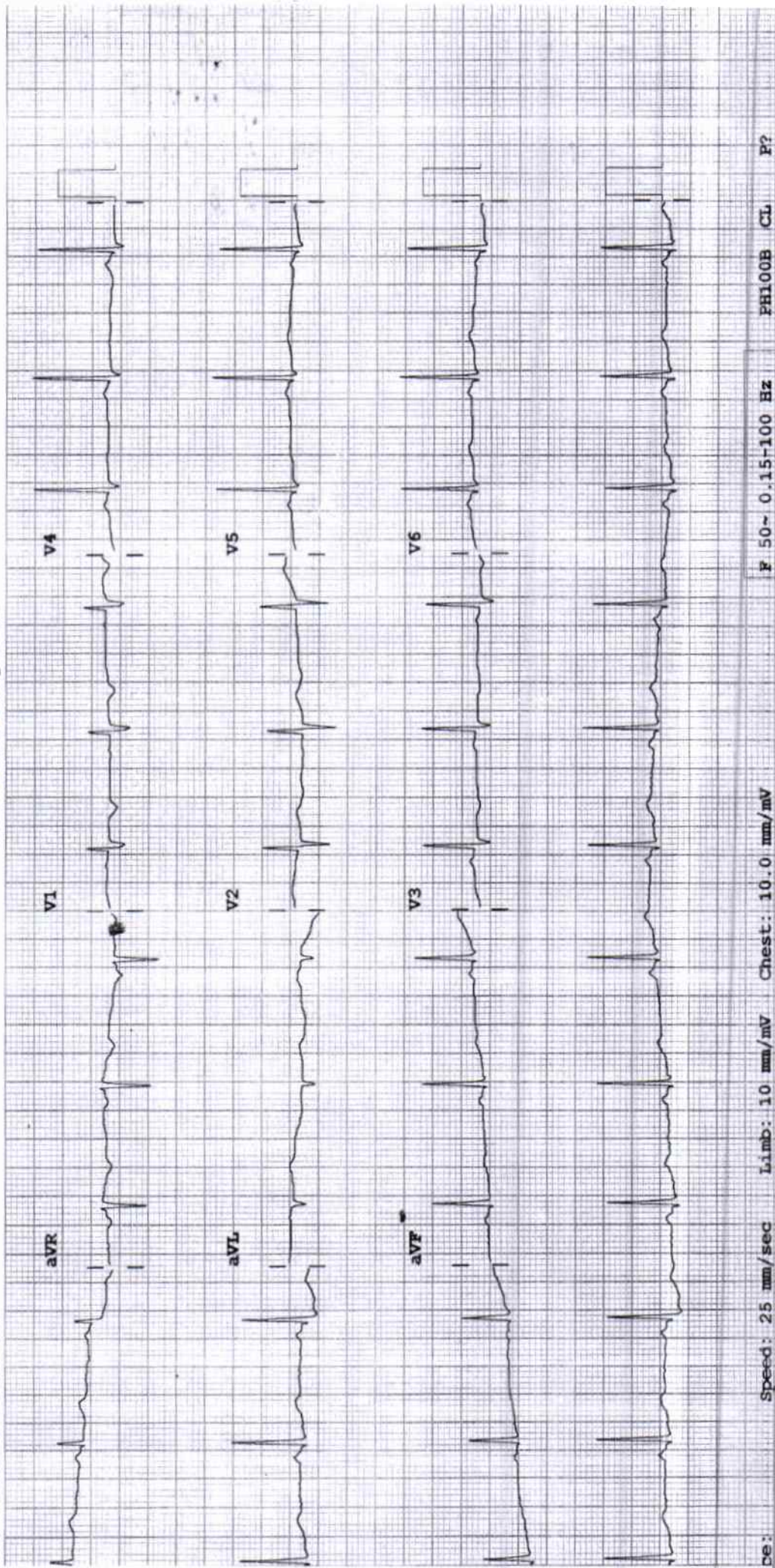

**2D ECHOCARDIOGRAPHY & DOPPLER REPORT**

Name : Mrs. Dipika Narnaware      Age / Sex : 30 yrs / Female  
Done by : Dr. Dinesh Padole      Date : March 09, 2024  
UHID NO : 352873      OPD

**2D Echo :**

CHAMBERS → Normal in size  
RWMA → No RWMA  
LVEF → 62 %  
VALVES → Valves are normal structurally  
SEPTAE → Intact  
PERICARDIUM → No pericardial effusion  
CLOTS/VEGETATIONS → Absent  
IVC → Normal

**DOPPLER**

E > A  
Flow across valves → Normal

**CONCLUSION :**

Good LV systolic function  
LVEF - 62 %  
No regional wall motion abnormality is present  
Normal LV diastolic function  
No pulmonary hypertension

  
Dr. Dinesh Padole  
MBBS, MD (Gen. Med.), DNB (Cardiology)  
Consultant - Interventional Cardiologist

**DEPARTMENT OF LABORATORY MEDICINE**

**BIOCHEMISTRY**

**Final Report**

<b>Patient Name</b> : MRS. DIPIKA NARNAWARE	<b>Order Date</b> : 09/03/2024 08:49 AM
<b>Age / Sex</b> : 30 Years / Female	<b>Sample Collection</b> : 09/03/2024 09:02 AM
<b>UHID</b> : WHN2.0000352873	<b>Receiving Date Time</b> : 09/03/2024 09:02 AM
<b>Approval Date Time</b> : 09/03/2024 10:08 AM	<b>Report Date</b> : 09/03/2024 10:06 AM
<b>Primary Consultant</b> : DR. WOCKHARDT DOCTOR	<b>Specimen</b> : Serum
<b>Order No.</b> : 52482	
<b>Bill No.</b> : OCR3/24/0006768	

<u>PARAMETER</u>	<u>METHOD</u>	<u>RESULT</u>	<u>UNIT</u>	<u>B.R.I</u>
Serum Urea	Urease-GLDH	10.9	mg/dL	1-50
Blood Urea Nitrogen	Calculated	5.09	mg/dL	6-20
<b>Creatinine- Serum</b>				
Creatinine	Enzymatic colorimetric	0.57	mg/dL	0.51-0.95
<b>Plasma Glucose</b>				
Plasma Glucose - Fasting.	Enzymatic Hexokinase	99	mg/dL	74-109
Urine Sugar Fasting	Double Sequential Enzyme Reaction - GOD/ POD	Absent		
<b>Uric Acid- Serum</b>				
Uric Acid	Enzymatic colorimetric	3.3	mg/dL	2.4-5.7
<b>Lipid Profile</b>				
Cholesterol	Colorimetric - Cholesterol Oxidase	136.07	mg/dL	0-200
Triglycerides	Enzymatic colorimetric	46.8	mg/dL	0-150
HDL Cholesterol - Direct	Direct Homogenous Enzymatic Colorimetric	49.3		1. No Risk: >65 2. Moderate Risk: 45-65 3. High Risk: <45
LDL-Cholesterol -Direct	Direct Homogenous Enzymatic Colorimetric	77.41	mg/dL	0-100
VLDL Cholesterol	Calculated	9.36	mg/dL	10-35
Chol/HDL Ratio		2.76		1.Low Risk: 3.3-4.4 2.Average Risk: 4.4-7.1 3.Moderate Risk: 7.1-11.0 4.High Risk: >11.0
<b>Liver Function Test (L.F.T.)</b>				
Alkaline Phosphatase	Colorimetric IFCC	57.8	U/L	35-104
S.G.O.T (AST)	IFCC Without Pyridoxal 5 Phosphate	11.5	U/L	0-32
S.G.P.T (ALT)	IFCC Without Pyridoxal 5 Phosphate	5.4	U/L	0-35
Total Protein (Serum)	Colorimetric - Biuret Method	6.93	g/dL	6.4-8.3
Albumin, BCG	Colorimetric - Bromo-Cresol Green	4.31	g/dL	3.5-5.2
Globulin	Calculated	2.62	g/dL	1.9-3.5
Albumin/Globulin Ratio	Calculated	1.64		0.9-2
Serum Total Bilirubin	Colorimetric Diazo	0.5	mg/dL	0-1.2
Serum Direct Bilirubin	Colorimetric Diazo	0.2	mg/dL	0-0.4
Serum Indirect Bilirubin	Calculated	0.3	mg/dL	0-1

--- END OF REPORT ---

SONAL BHAIASARE  
Verified By

  
**Dr. LAXMI LOKESH**  
 Consultant Pathologist

**DEPARTMENT OF LABORATORY MEDICINE**

**HEMATOLOGY**

**Final Report**

<b>Patient Name</b> : MRS. DIPIKA NARNAWARE	<b>Order Date</b> : 09/03/2024 08:49 AM
<b>Age / Sex</b> : 30 Years / Female	<b>Sample Collection</b> : 09/03/2024 09:02 AM
<b>UHID</b> : WHN2.0000352873	<b>Receiving Date Time</b> : 09/03/2024 09:02 AM
<b>Approval Date Time</b> : 09/03/2024 09:39 AM	<b>Report Date</b> : 09/03/2024 09:36 AM
<b>Primary Consultant</b> : DR. WOCKHARDT DOCTOR	<b>Specimen</b> : EDTA Blood
<b>Order No.</b> : 52482	
<b>Bill No.</b> : OCR3/24/0006768	

<u>PARAMETER</u>	<u>METHOD</u>	<u>RESULT</u>	<u>UNIT</u>	<u>B.R.I</u>
<b>Complete Blood Count (With ESR)- EDTA Blood</b>				
Haemoglobin	SLS Method	10.4	g%	11-15
Haematocrit	RBC Pulse Height Detection	34.3	%	40 - 50
MCV	Calculated	78.3	fl	83-101
MCH	Calculated	23.7	pg	27-32
MCHC	Calculated	30.3	g/dl	32-35
RBC Count	DC Detection	4.38	Million/ul	3.8-4.8
RDW-CV	Calculated	17.7	%	12-14
WBC Total Count ( TLC )	Electrical Impedance	4960	Cells/cumm	4000 - 10000
Neutrophils	Hydrodynamic Focussing And Microscopy	64	%	40-80
Lymphocytes	Hydrodynamic Focussing And Microscopy	26	%	28-48
Monocytes	Hydrodynamic Focussing And Microscopy	08	%	2-10
Eosinophils	Hydrodynamic Focussing And Microscopy	02	%	0-6
Basophils	Hydrodynamic Focussing And Microscopy	00	%	0-2
Platelet Count	Hydrodynamic Focussing DC	266	Thou/Cumm	150-450
MPV	Calculated	9.4	fl	9.4-12.3
Blood ESR	Westergren Method	33	mm/hr	0-20

--- END OF REPORT ---

SONAL SINGH  
Verified By

  
**Dr. LAXMI LOKESH**  
 Consultant Pathologist  
 MDPATH

Partial Reproduction of Report not permitted. This Report Relates to Sample received by Laboratory

\* B.R.I : BIOLOGICAL REFERENCE INTERVAL

\*\* Test not in Scope of Accreditation

**DEPARTMENT OF LABORATORY MEDICINE**

**BIOCHEMISTRY**

**Final Report**

<b>Patient Name</b>	: MRS. DIPIKA NARNAWARE	<b>Order Date</b>	: 09/03/2024 08:49 AM
<b>Age / Sex</b>	: 30 Years / Female	<b>Sample Collection</b>	: 09/03/2024 09:02 AM
<b>UHID</b>	: WHN2.0000352873	<b>Receiving Date Time</b>	: 09/03/2024 09:02 AM
<b>Approval Date Time</b>	: 09/03/2024 09:58 AM	<b>Report Date</b>	: 09/03/2024 09:54 AM
<b>Primary Consultant</b>	: DR. WOCKHARDT DOCTOR	<b>Specimen</b>	: EDTA Blood
<b>Order No.</b>	: 52482		
<b>Bill No.</b>	: OCR3/24/0006768		

<u>PARAMETER</u>	<u>METHOD</u>	<u>RESULT</u>	<u>UNIT</u>	<u>B.R.I</u>
<b>Glycosylated Haemoglobin- EDTA Blood</b>				
				Action required: 7.0-8.0%
Glycosylated Haemoglobin	HPLC	5.8	%	Good control: 6.5-7.0%
				Normal control: 4.8-6.4%
				Poor control: >8.0%
Estimated Mean glucose	Calculated	129.18	mg/dL	

--- END OF REPORT ---

SONAL SINGH  
Verified By

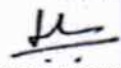
  
**Dr. LAXMI LOKESH**  
 Consultant Pathologist  
 MDPATH

Partial Reproduction of Report not permitted. This Report Relates to Sample received by Laboratory  
 \* B.R.I : BIOLOGICAL REFERENCE INTERVAL      \*\* Test not in Scope of Accreditation

**DEPARTMENT OF LABORATORY MEDICINE**

**BIOCHEMISTRY**

Final Report

<b>Patient Name</b> : MRS. DIPIKA NARNAWARE	<b>Order Date</b> : 09/03/2024 08:49 AM
<b>Age / Sex</b> : 30 Years / Female	<b>Sample Collection</b> : 09/03/2024 11:42 AM
<b>UHID</b> : WHN2.0000352873	<b>Receiving Date Time</b> : 09/03/2024 11:49 AM
<b>Approval Date Time</b> : 09/03/2024 01:01 PM	<b>Report Date</b> : 09/03/2024 12:55 PM
<b>Primary Consultant</b> : DR. WOCKHARDT DOCTOR	<b>Specimen</b> : Plasma
<b>Order No.</b> : 52482	
<b>Bill No.</b> : OCR3/24/0006768	

<u>PARAMETER</u>	<u>METHOD</u>	<u>RESULT</u>	<u>UNIT</u>	<u>B.R.I</u>
Plasma Glucose Post Prandial	Enzymatic Hexokinase	94.44	mg/dl	70-140
Urine Sugar Post Prandial	Double Sequential Enzyme Reaction - GOD/ POD	NA		

--- END OF REPORT ---

SONAL SINGH  
Verified By

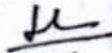
  
**Dr. LAXMI LOKESH**  
 Consultant Pathologist  
 MDPATH

Partial reproduction of Report not permitted. This Report Relates to Sample received by Laboratory  
 \* B.R.I : BIOLOGICAL REFERENCE INTERVAL      \*\* Test not in Scope of Accreditation

**DEPARTMENT OF LABORATORY MEDICINE**

**IMMUNOLOGY**

**Final Report**

<b>Patient Name</b>	: MRS. DIPIKA NARNAWARE	<b>Order Date</b>	: 09/03/2024 08:49 AM
<b>Age / Sex</b>	: 30 Years / Female	<b>Sample Collection</b>	: 09/03/2024 09:02 AM
<b>UHID</b>	: WHN2.0000352873	<b>Receiving Date Time</b>	: 09/03/2024 09:02 AM
<b>Approval Date Time</b>	: 09/03/2024 09:58 AM	<b>Report Date</b>	: 09/03/2024 09:56 AM
<b>Primary Consultant</b>	: DR. WOCKHARDT DOCTOR	<b>Specimen</b>	: Serum
<b>Order No.</b>	: 52482		
<b>Bill No.</b>	: OCR3/24/0006768		

<u>PARAMETER</u>	<u>METHOD</u>	<u>RESULT</u>	<u>UNIT</u>	<u>B.R.I</u>
<b>T3 T4 TSH- Serum</b>				
TOTAL T3	ECLIA	104.5	ng/dl	80-200
TOTAL T4	ECLIA	6.90	ug/dl	4.5-11.7
TSH	ECLIA	2.85	μIU/mL	0.27-4.2

--- END OF REPORT ---

**SONAL SINGH**  
Verified By

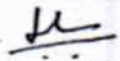
  
**Dr. LAXMI LOKESH**  
 Consultant Pathologist  
 MDPATH

Partial Reproduction of Report not permitted This Report Relates to Sample received by Laboratory  
 \* B.R.I : BIOLOGICAL REFERENCE INTERVAL      \*\* Test not in Scope of Accreditation

**DEPARTMENT OF LABORATORY MEDICINE**

**CLINICAL PATHOLOGY**

**Final Report**

<b>Patient Name</b> : MRS. DIPIKA NARNAWARE	<b>Order Date</b> : 09/03/2024 08:49 AM
<b>Age / Sex</b> : 30 Years / Female	<b>Sample Collection</b> : 09/03/2024 09:02 AM
<b>UHID</b> : WHN2.0000352873	<b>Receiving Date Time</b> : 09/03/2024 09:02 AM
<b>Approval Date Time</b> : 09/03/2024 10:07 AM	<b>Report Date</b> : 09/03/2024 10:05 AM
<b>Primary Consultant</b> : DR. WOCKHARDT DOCTOR	<b>Specimen</b> : Urine
<b>Order No.</b> : 52482	
<b>Bill No.</b> : OCR3/24/0006768	

<u>PARAMETER</u>	<u>METHOD</u>	<u>RESULT</u>	<u>UNIT</u>	<u>B.R.I</u>
<b>Urine Routine</b>				
Physical Examination				
Colour		Pale Yellow		
Appearance		Slightly Hazy		
Urinalyser (Roche UriSys 1100)				
Specific Gravity		1.020		1.003 - 1.035
Reaction ( pH )		5		
Leukocytes, microscopy		20	/hpf	
Erythrocytes, microscopy		neg	/hpf	
Nitrite, urinalyser -		Positive		
Protein, urinalyser		neg		
Glucose, urinalyzer		neg		
Ketone, urinalyser		neg		
Urobilinogen urinalyser		neg		
Billirubin uirnalyser		neg		
Bacteria		Present		

--- END OF REPORT ---

**SONAL SINGH**  
Verified By

  
**Dr. LAXMI LOKESH**  
 Consultant Pathologist  
 MDPATH

Partial Reproduction of Report not permitted. This Report Relates to Sample received by Laboratory  
 \* B.R.I : BIOLOGICAL REFERENCE INTERVAL      \*\* Test not in Scope of Accreditation



**DEPARTMENT OF RADIODIAGNOSTICS**

**Patient Name** : MRS. DIPIKA NARNAWARE  
**Age/Sex** : 30 Yrs / Female  
**UHID** : WHN2.0000352873  
**Reporting Date** : 09/03/2024 12:30 PM  
**Bill No.** : OCR3/24/0006768  
**Order Date** : 09/03/2024 08:49 AM  
**Referred by** :  
**Order No.** : 20186

**CHEST X-RAY PA VIEW :**

Both lung fields are clear.

The costophrenic angles and domes of diaphragm appear normal.

No hilar or mediastinal lesion seen.

Cardiac silhouette is within normal limits.

Visualised bony thorax and soft tissues appear normal.

Impression:

Normal Chest X-Ray.

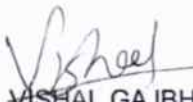
  
DR. VISHAL GAJBHIYE  
M.B.B.S., M.D.  
CONSULTANT - RADIOLOGIST

**DEPARTMENT OF RADIO DIAGNOSTICS**

**Patient Name** : MRS. DIPIKA NARNAWARE  
**Age/Sex** : 30 Yrs / Female  
**UHID** : WHN2.0000352873  
**Reporting Date** : 09/03/2024 11:33 AM  
**Bill No.** : OCR3/24/0006768  
**Order Date** : 09/03/2024 08:49 AM  
**Referred by** :  
**Order No.** : 20186

**USG ABDOMEN WITH PELVIS :**

Real time sonography of the abdomen and pelvis was performed using the 3.5 MHz transducer.

The liver is normal in size and shows bright echotexture suggesting fatty infiltration. No focal parenchymal lesion noted. Intrahepatic biliary tree and venous radicles are normal.

The portal vein and CBD appear normal in course and calibre.

The gall bladder is normal in size with a normal wall thickness and there are no calculi noted within.

The pancreas is normal in size and echotexture. No evidence of focal lesion or calcification or duct dilatation seen.

The spleen is normal in size and echotexture.

Both kidneys are normal in size, position and echogenicity.

Cortical thickness and corticomedullary differentiation are normal.

No hydronephrosis or calculi noted.

The urinary bladder is normal in contour, capacity and wall thickness.

No vesical calculi noted.

The uterus is normal in size and anteverted in position.

Myometrial echotexture is homogenous. No focal lesions seen.

Endometrial echocomplex is central in position and 7 mm in thickness.

Both ovaries are normal in size and echogenicity.

No adnexal mass lesion seen.

There is no evidence of free fluid in pouch of Douglas.

There is no evidence of ascites.

**Impression :**

Grade I fatty infiltration of liver.

**DR. VISHAL GAJBHIYE**  
**M.B.B.S., M.D.**  
**CONSULTANT - RADIOLOGIST**

