

Patient Name : Mr.SOURANIL BHATTACHARJEE
Age/Gender : 25 Y 9 M 1 D/M
UHID/MR No : SCHI.0000021702
Visit ID : SCHIOPV32254
Ref Doctor : Dr.SELF
Emp/Auth/TPA ID : ERFGEWRR

Collected : 22/Jun/2024 09:20AM
Received : 22/Jun/2024 09:56AM
Reported : 22/Jun/2024 12:35PM
Status : Final Report
Sponsor Name : ARCOFEMI HEALTHCARE LIMITED

DEPARTMENT OF HAEMATOLOGY

PERIPHERAL SMEAR , WHOLE BLOOD EDTA

Page 1 of 8



Dr. SHWETA GUPTA
MBBS,MD (Pathology)
Consultant Pathology
SIN No:BED240160505



Patient Name : Mr.SOURANIL BHATTACHARJEE	Collected : 22/Jun/2024 09:20AM
Age/Gender : 25 Y 9 M 1 D/M	Received : 22/Jun/2024 09:56AM
UHID/MR No : SCHI.0000021702	Reported : 22/Jun/2024 12:35PM
Visit ID : SCHIOPV32254	Status : Final Report
Ref Doctor : Dr.SELF	Sponsor Name : ARCOFEMI HEALTHCARE LIMITED
Emp/Auth/TPA ID : ERFGEWRR	

DEPARTMENT OF HAEMATOLOGY

ARCOFEMI - MEDIWHEEL - PMC PACK D - PAN INDIA - FY2324

Test Name	Result	Unit	Bio. Ref. Range	Method
HEMOGRAM , WHOLE BLOOD EDTA				
HAEMOGLOBIN	14.9	g/dL	13-17	CYANIDE FREE COLOUROMETER
PCV	45.90	%	40-50	PULSE HEIGHT AVERAGE
RBC COUNT	5.7	Million/cu.mm	4.5-5.5	Electrical Impedance
MCV	80.4	fL	83-101	Calculated
MCH	26.1	pg	27-32	Calculated
MCHC	32.4	g/dL	31.5-34.5	Calculated
R.D.W	14.3	%	11.6-14	Calculated
TOTAL LEUCOCYTE COUNT (TLC)	5,590	cells/cu.mm	4000-10000	Electrical Impedance
DIFFERENTIAL LEUCOCYTIC COUNT (DLC)				
NEUTROPHILS	48.6	%	40-80	Electrical Impedance
LYMPHOCYTES	35.6	%	20-40	Electrical Impedance
EOSINOPHILS	3.6	%	1-6	Electrical Impedance
MONOCYTES	10.7	%	2-10	Electrical Impedance
BASOPHILS	1.5	%	<1-2	Electrical Impedance
ABSOLUTE LEUCOCYTE COUNT				
NEUTROPHILS	2716.74	Cells/cu.mm	2000-7000	Calculated
LYMPHOCYTES	1990.04	Cells/cu.mm	1000-3000	Calculated
EOSINOPHILS	201.24	Cells/cu.mm	20-500	Calculated
MONOCYTES	598.13	Cells/cu.mm	200-1000	Calculated
BASOPHILS	83.85	Cells/cu.mm	0-100	Calculated
Neutrophil lymphocyte ratio (NLR)	1.37		0.78- 3.53	Calculated
PLATELET COUNT	241000	cells/cu.mm	150000-410000	IMPEDENCE/MICROSCOPY
ERYTHROCYTE SEDIMENTATION RATE (ESR)	05	mm at the end of 1 hour	0-15	Modified Westergren
PERIPHERAL SMEAR				

RBCs ARE NORMOCYTIC NORMOCHROMIC.

TLC , DLC WITHIN NORMAL LIMIT. NO IMMATURE CELLS ARE SEEN.
PLATELETS ARE ADEQUATE.

Page 2 of 8



Dr. SHWETA GUPTA
MBBS,MD (Pathology)
Consultant Pathology
SIN No:BED240160505



Patient Name : Mr.SOURANIL BHATTACHARJEE
Age/Gender : 25 Y 9 M 1 D/M
UHID/MR No : SCHI.0000021702
Visit ID : SCHIOPV32254
Ref Doctor : Dr.SELF
Emp/Auth/TPA ID : ERFGEWRR

Collected : 22/Jun/2024 09:20AM
Received : 22/Jun/2024 09:56AM
Reported : 22/Jun/2024 12:35PM
Status : Final Report
Sponsor Name : ARCOFEMI HEALTHCARE LIMITED

DEPARTMENT OF HAEMATOLOGY

ARCOFEMI - MEDIWHEEL - PMC PACK D - PAN INDIA - FY2324

NO HEMOPARASITES SEEN



Dr. SHWETA GUPTA
MBBS,MD (Pathology)
Consultant Pathology
SIN No:BED240160505



Patient Name : Mr.SOURANIL BHATTACHARJEE	Collected : 22/Jun/2024 09:20AM
Age/Gender : 25 Y 9 M 1 D/M	Received : 22/Jun/2024 09:56AM
UHID/MR No : SCHI.0000021702	Reported : 22/Jun/2024 12:35PM
Visit ID : SCHIOPV32254	Status : Final Report
Ref Doctor : Dr.SELF	Sponsor Name : ARCOFEMI HEALTHCARE LIMITED
Emp/Auth/TPA ID : ERFGEWRR	

DEPARTMENT OF HAEMATOLOGY

ARCOFEMI - MEDIWHEEL - PMC PACK D - PAN INDIA - FY2324

Test Name	Result	Unit	Bio. Ref. Range	Method
BLOOD GROUP ABO AND RH FACTOR , WHOLE BLOOD EDTA				
BLOOD GROUP TYPE	O			Forward & Reverse Grouping with Slide/Tube Aggluti
Rh TYPE	POSITIVE			Forward & Reverse Grouping with Slide/Tube Agglutination



Dr. SHWETA GUPTA
MBBS,MD (Pathology)
Consultant Pathology
SIN No:BED240160505



Patient Name : Mr.SOURANIL BHATTACHARJEE	Collected : 22/Jun/2024 09:20AM
Age/Gender : 25 Y 9 M 1 D/M	Received : 22/Jun/2024 10:05AM
UHID/MR No : SCHI.0000021702	Reported : 22/Jun/2024 03:43PM
Visit ID : SCHIOPV32254	Status : Final Report
Ref Doctor : Dr.SELF	Sponsor Name : ARCOFEMI HEALTHCARE LIMITED
Emp/Auth/TPA ID : ERFGEWRR	

DEPARTMENT OF BIOCHEMISTRY

ARCOFEMI - MEDIWHEEL - PMC PACK D - PAN INDIA - FY2324

Test Name	Result	Unit	Bio. Ref. Range	Method
GLUCOSE, FASTING , NAF PLASMA	95	mg/dL	70-100	GOD - POD

Comment:

As per American Diabetes Guidelines, 2023

Fasting Glucose Values in mg/dL	Interpretation
70-100 mg/dL	Normal
100-125 mg/dL	Prediabetes
≥126 mg/dL	Diabetes
<70 mg/dL	Hypoglycemia

Note:

- The diagnosis of Diabetes requires a fasting plasma glucose of > or = 126 mg/dL and/or a random / 2 hr post glucose value of > or = 200 mg/dL on at least 2 occasions.
- Very high glucose levels (>450 mg/dL in adults) may result in Diabetic Ketoacidosis & is considered critical.

Test Name	Result	Unit	Bio. Ref. Range	Method
ALANINE AMINOTRANSFERASE (ALT/SGPT) , SERUM	38	U/L	<50	Visible with P-5-P

Comment:

ALT elevations are noted in liver parenchymal diseases, leading to injury / destruction of hepatocytes. ALT levels are seen to be elevated even before the signs and symptoms of the liver injury appear. The ALT levels remain high longer in blood as compared to AST levels. And though both the enzymes increase in liver injury, the rise in ALT is more compared to AST, thus also altering the ALT:AST ratio.

Test Name	Result	Unit	Bio. Ref. Range	Method
TOTAL CHOLESTEROL , SERUM	189	mg/dL	<200	CHE/CHO/POD

Test Name	Result	Unit	Bio. Ref. Range	Method
-----------	--------	------	-----------------	--------

Page 5 of 8



Dr. SHWETA GUPTA
MBBS,MD (Pathology)
Consultant Pathology
SIN No:SE04756993



Patient Name	: Mr.SOURANIL BHATTACHARJEE	Collected	: 22/Jun/2024 09:20AM
Age/Gender	: 25 Y 9 M 1 D/M	Received	: 22/Jun/2024 10:05AM
UHID/MR No	: SCHI.0000021702	Reported	: 22/Jun/2024 03:43PM
Visit ID	: SCHIOPV32254	Status	: Final Report
Ref Doctor	: Dr.SELF	Sponsor Name	: ARCOFEMI HEALTHCARE LIMITED
Emp/Auth/TPA ID	: ERFGEWRR		

DEPARTMENT OF BIOCHEMISTRY

ARCOFEMI - MEDIWHEEL - PMC PACK D - PAN INDIA - FY2324

UREA , SERUM	19.50	mg/dL	19-43	Urease
---------------------	-------	-------	-------	--------

Test Name	Result	Unit	Bio. Ref. Range	Method
CREATININE , SERUM	0.90	mg/dL	0.66-1.25	Creatinine amidohydrolase



Dr. SHWETA GUPTA
MBBS,MD (Pathology)
Consultant Pathology
SIN No:SE04756993



Patient Name : Mr.SOURANIL BHATTACHARJEE
 Age/Gender : 25 Y 9 M 1 D/M
 UHID/MR No : SCHI.0000021702
 Visit ID : SCHIOPV32254
 Ref Doctor : Dr.SELF
 Emp/Auth/TPA ID : ERFGEWRR

Collected : 22/Jun/2024 09:20AM
 Received : 22/Jun/2024 03:53PM
 Reported : 22/Jun/2024 06:51PM
 Status : Final Report
 Sponsor Name : ARCOFEMI HEALTHCARE LIMITED

DEPARTMENT OF CLINICAL PATHOLOGY

ARCOFEMI - MEDIWHEEL - PMC PACK D - PAN INDIA - FY2324

Test Name	Result	Unit	Bio. Ref. Range	Method
COMPLETE URINE EXAMINATION (CUE) , URINE				
PHYSICAL EXAMINATION				
COLOUR	PALE YELLOW		PALE YELLOW	Visual
TRANSPARENCY	CLEAR		CLEAR	Physical measurement
pH	6.0		5-7.5	DOUBLE INDICATOR
SP. GRAVITY	1.030		1.002-1.030	Dipstick
BIOCHEMICAL EXAMINATION				
URINE PROTEIN	NEGATIVE		NEGATIVE	PROTEIN ERROR OF INDICATOR
GLUCOSE	NEGATIVE		NEGATIVE	GLUCOSE OXIDASE
URINE BILIRUBIN	NEGATIVE		NEGATIVE	AZO COUPLING REACTION
URINE KETONES (RANDOM)	NEGATIVE		NEGATIVE	SODIUM NITRO PRUSSIDE
UROBILINOGEN	NORMAL		NORMAL	MODIFIED EHRlich REACTION
NITRITE	NEGATIVE		NEGATIVE	Griess reaction
LEUCOCYTE ESTERASE	NEGATIVE		NEGATIVE	Diazonium salt
CENTRIFUGED SEDIMENT WET MOUNT AND MICROSCOPY				
PUS CELLS	2-3	/hpf	0-5	Microscopy
EPITHELIAL CELLS	2-3	/hpf	<10	MICROSCOPY
RBC	ABSENT	/hpf	0-2	MICROSCOPY
CASTS	ABSENT		0-2 Hyaline Cast	MICROSCOPY
CRYSTALS	ABSENT		ABSENT	MICROSCOPY

Comment:

All urine samples are checked for adequacy and suitability before examination. Microscopy findings are reported as an average of 10 high power fields.

*** End Of Report ***

Page 7 of 8



Dr. SHWETA GUPTA
 MBBS,MD (Pathology)
 Consultant Pathology
 SIN No:UR2371564



Patient Name : Mr.SOURANIL BHATTACHARJEE
Age/Gender : 25 Y 9 M 1 D/M
UHID/MR No : SCHI.0000021702
Visit ID : SCHIOPV32254
Ref Doctor : Dr.SELF
Emp/Auth/TPA ID : ERFGEWRR

Collected : 22/Jun/2024 09:20AM
Received : 22/Jun/2024 03:53PM
Reported : 22/Jun/2024 06:51PM
Status : Final Report
Sponsor Name : ARCOFEMI HEALTHCARE LIMITED

DEPARTMENT OF CLINICAL PATHOLOGY

ARCOFEMI - MEDIWHEEL - PMC PACK D - PAN INDIA - FY2324

Result/s to Follow:
STOOL ROUTINE EXAMINATION

Page 8 of 8



Dr. SHWETA GUPTA
MBBS,MD (Pathology)
Consultant Pathology
SIN No:UR2371564



Patient Name : Mr.SOURANIL BHATTACHARJEE
Age/Gender : 25 Y 9 M 1 D/M
UHID/MR No : SCHI.0000021702
Visit ID : SCHIOPV32254
Ref Doctor : Dr.SELF
Emp/Auth/TPA ID : ERFGEWRR

Collected : 22/Jun/2024 09:20AM
Received : 22/Jun/2024 09:56AM
Reported : 22/Jun/2024 12:35PM
Status : Final Report
Sponsor Name : ARCOFEMI HEALTHCARE LIMITED

DEPARTMENT OF HAEMATOLOGY

PERIPHERAL SMEAR , WHOLE BLOOD EDTA

Page 1 of 8



Dr. SHWETA GUPTA
MBBS,MD (Pathology)
Consultant Pathology
SIN No:BED240160505



Patient Name : Mr.SOURANIL BHATTACHARJEE
Age/Gender : 25 Y 9 M 1 D/M
UHID/MR No : SCHI.0000021702
Visit ID : SCHIOPV32254
Ref Doctor : Dr.SELF
Emp/Auth/TPA ID : ERFGEWRR

Collected : 22/Jun/2024 09:20AM
Received : 22/Jun/2024 09:56AM
Reported : 22/Jun/2024 12:35PM
Status : Final Report
Sponsor Name : ARCOFEMI HEALTHCARE LIMITED

DEPARTMENT OF HAEMATOLOGY

ARCOFEMI - MEDIWHEEL - PMC PACK D - PAN INDIA - FY2324

Test Name	Result	Unit	Bio. Ref. Range	Method
HEMOGRAM , WHOLE BLOOD EDTA				
HAEMOGLOBIN	14.9	g/dL	13-17	CYANIDE FREE COLOUROMETER
PCV	45.90	%	40-50	PULSE HEIGHT AVERAGE
RBC COUNT	5.7	Million/cu.mm	4.5-5.5	Electrical Impedance
MCV	80.4	fL	83-101	Calculated
MCH	26.1	pg	27-32	Calculated
MCHC	32.4	g/dL	31.5-34.5	Calculated
R.D.W	14.3	%	11.6-14	Calculated
TOTAL LEUCOCYTE COUNT (TLC)	5,590	cells/cu.mm	4000-10000	Electrical Impedance
DIFFERENTIAL LEUCOCYTIC COUNT (DLC)				
NEUTROPHILS	48.6	%	40-80	Electrical Impedance
LYMPHOCYTES	35.6	%	20-40	Electrical Impedance
EOSINOPHILS	3.6	%	1-6	Electrical Impedance
MONOCYTES	10.7	%	2-10	Electrical Impedance
BASOPHILS	1.5	%	<1-2	Electrical Impedance
ABSOLUTE LEUCOCYTE COUNT				
NEUTROPHILS	2716.74	Cells/cu.mm	2000-7000	Calculated
LYMPHOCYTES	1990.04	Cells/cu.mm	1000-3000	Calculated
EOSINOPHILS	201.24	Cells/cu.mm	20-500	Calculated
MONOCYTES	598.13	Cells/cu.mm	200-1000	Calculated
BASOPHILS	83.85	Cells/cu.mm	0-100	Calculated
Neutrophil lymphocyte ratio (NLR)	1.37		0.78- 3.53	Calculated
PLATELET COUNT	241000	cells/cu.mm	150000-410000	IMPEDENCE/MICROSCOPY
ERYTHROCYTE SEDIMENTATION RATE (ESR)	05	mm at the end of 1 hour	0-15	Modified Westergren
PERIPHERAL SMEAR				

RBCs ARE NORMOCYTIC NORMOCHROMIC.

TLC , DLC WITHIN NORMAL LIMIT. NO IMMATURE CELLS ARE SEEN.
PLATELETS ARE ADEQUATE.



Dr. SHWETA GUPTA
MBBS,MD (Pathology)
Consultant Pathology
SIN No:BED240160505



Patient Name : Mr.SOURANIL BHATTACHARJEE
Age/Gender : 25 Y 9 M 1 D/M
UHID/MR No : SCHI.0000021702
Visit ID : SCHIOPV32254
Ref Doctor : Dr.SELF
Emp/Auth/TPA ID : ERFGEWRR

Collected : 22/Jun/2024 09:20AM
Received : 22/Jun/2024 09:56AM
Reported : 22/Jun/2024 12:35PM
Status : Final Report
Sponsor Name : ARCOFEMI HEALTHCARE LIMITED

DEPARTMENT OF HAEMATOLOGY

ARCOFEMI - MEDIWHEEL - PMC PACK D - PAN INDIA - FY2324

NO HEMOPARASITES SEEN



Dr. SHWETA GUPTA
MBBS,MD (Pathology)
Consultant Pathology
SIN No:BED240160505



Patient Name : Mr.SOURANIL BHATTACHARJEE	Collected : 22/Jun/2024 09:20AM
Age/Gender : 25 Y 9 M 1 D/M	Received : 22/Jun/2024 09:56AM
UHID/MR No : SCHI.0000021702	Reported : 22/Jun/2024 12:35PM
Visit ID : SCHIOPV32254	Status : Final Report
Ref Doctor : Dr.SELF	Sponsor Name : ARCOFEMI HEALTHCARE LIMITED
Emp/Auth/TPA ID : ERFGEWRR	

DEPARTMENT OF HAEMATOLOGY

ARCOFEMI - MEDIWHEEL - PMC PACK D - PAN INDIA - FY2324

Test Name	Result	Unit	Bio. Ref. Range	Method
BLOOD GROUP ABO AND RH FACTOR , WHOLE BLOOD EDTA				
BLOOD GROUP TYPE	O			Forward & Reverse Grouping with Slide/Tube Aggluti
Rh TYPE	POSITIVE			Forward & Reverse Grouping with Slide/Tube Agglutination



Dr. SHWETA GUPTA
MBBS,MD (Pathology)
Consultant Pathology
SIN No:BED240160505



Patient Name : Mr.SOURANIL BHATTACHARJEE	Collected : 22/Jun/2024 09:20AM
Age/Gender : 25 Y 9 M 1 D/M	Received : 22/Jun/2024 10:05AM
UHID/MR No : SCHI.0000021702	Reported : 22/Jun/2024 03:43PM
Visit ID : SCHIOPV32254	Status : Final Report
Ref Doctor : Dr.SELF	Sponsor Name : ARCOFEMI HEALTHCARE LIMITED
Emp/Auth/TPA ID : ERFGEWRR	

DEPARTMENT OF BIOCHEMISTRY

ARCOFEMI - MEDIWHEEL - PMC PACK D - PAN INDIA - FY2324

Test Name	Result	Unit	Bio. Ref. Range	Method
GLUCOSE, FASTING , NAF PLASMA	95	mg/dL	70-100	GOD - POD

Comment:

As per American Diabetes Guidelines, 2023

Fasting Glucose Values in mg/dL	Interpretation
70-100 mg/dL	Normal
100-125 mg/dL	Prediabetes
≥126 mg/dL	Diabetes
<70 mg/dL	Hypoglycemia

Note:

- The diagnosis of Diabetes requires a fasting plasma glucose of > or = 126 mg/dL and/or a random / 2 hr post glucose value of > or = 200 mg/dL on at least 2 occasions.
- Very high glucose levels (>450 mg/dL in adults) may result in Diabetic Ketoacidosis & is considered critical.

Test Name	Result	Unit	Bio. Ref. Range	Method
ALANINE AMINOTRANSFERASE (ALT/SGPT) , SERUM	38	U/L	<50	Visible with P-5-P

Comment:

ALT elevations are noted in liver parenchymal diseases, leading to injury / destruction of hepatocytes. ALT levels are seen to be elevated even before the signs and symptoms of the liver injury appear. The ALT levels remain high longer in blood as compared to AST levels. And though both the enzymes increase in liver injury, the rise in ALT is more compared to AST, thus also altering the ALT:AST ratio.

Test Name	Result	Unit	Bio. Ref. Range	Method
TOTAL CHOLESTEROL , SERUM	189	mg/dL	<200	CHE/CHO/POD

Test Name	Result	Unit	Bio. Ref. Range	Method
-----------	--------	------	-----------------	--------

Page 5 of 8



Dr. SHWETA GUPTA
MBBS,MD (Pathology)
Consultant Pathology
SIN No:SE04756993



Patient Name : Mr.SOURANIL BHATTACHARJEE	Collected : 22/Jun/2024 09:20AM
Age/Gender : 25 Y 9 M 1 D/M	Received : 22/Jun/2024 10:05AM
UHID/MR No : SCHI.0000021702	Reported : 22/Jun/2024 03:43PM
Visit ID : SCHIOPV32254	Status : Final Report
Ref Doctor : Dr.SELF	Sponsor Name : ARCOFEMI HEALTHCARE LIMITED
Emp/Auth/TPA ID : ERFGEWRR	

DEPARTMENT OF BIOCHEMISTRY

ARCOFEMI - MEDIWHEEL - PMC PACK D - PAN INDIA - FY2324

UREA , SERUM	19.50	mg/dL	19-43	Urease
--------------	-------	-------	-------	--------

Test Name	Result	Unit	Bio. Ref. Range	Method
CREATININE , SERUM	0.90	mg/dL	0.66-1.25	Creatinine amidohydrolase



Dr. SHWETA GUPTA
MBBS,MD (Pathology)
Consultant Pathology
SIN No:SE04756993



Patient Name : Mr.SOURANIL BHATTACHARJEE	Collected : 22/Jun/2024 09:20AM
Age/Gender : 25 Y 9 M 1 D/M	Received : 22/Jun/2024 03:53PM
UHID/MR No : SCHI.0000021702	Reported : 22/Jun/2024 06:51PM
Visit ID : SCHIOPV32254	Status : Final Report
Ref Doctor : Dr.SELF	Sponsor Name : ARCOFEMI HEALTHCARE LIMITED
Emp/Auth/TPA ID : ERFGEWRR	

DEPARTMENT OF CLINICAL PATHOLOGY

ARCOFEMI - MEDIWHEEL - PMC PACK D - PAN INDIA - FY2324

Test Name	Result	Unit	Bio. Ref. Range	Method
COMPLETE URINE EXAMINATION (CUE) , URINE				
PHYSICAL EXAMINATION				
COLOUR	PALE YELLOW		PALE YELLOW	Visual
TRANSPARENCY	CLEAR		CLEAR	Physical measurement
pH	6.0		5-7.5	DOUBLE INDICATOR
SP. GRAVITY	1.030		1.002-1.030	Dipstick
BIOCHEMICAL EXAMINATION				
URINE PROTEIN	NEGATIVE		NEGATIVE	PROTEIN ERROR OF INDICATOR
GLUCOSE	NEGATIVE		NEGATIVE	GLUCOSE OXIDASE
URINE BILIRUBIN	NEGATIVE		NEGATIVE	AZO COUPLING REACTION
URINE KETONES (RANDOM)	NEGATIVE		NEGATIVE	SODIUM NITRO PRUSSIDE
UROBILINOGEN	NORMAL		NORMAL	MODIFIED EHRlich REACTION
NITRITE	NEGATIVE		NEGATIVE	Griess reaction
LEUCOCYTE ESTERASE	NEGATIVE		NEGATIVE	Diazonium salt
CENTRIFUGED SEDIMENT WET MOUNT AND MICROSCOPY				
PUS CELLS	2-3	/hpf	0-5	Microscopy
EPITHELIAL CELLS	2-3	/hpf	<10	MICROSCOPY
RBC	ABSENT	/hpf	0-2	MICROSCOPY
CASTS	ABSENT		0-2 Hyaline Cast	MICROSCOPY
CRYSTALS	ABSENT		ABSENT	MICROSCOPY

Comment:

All urine samples are checked for adequacy and suitability before examination. Microscopy findings are reported as an average of 10 high power fields.

*** End Of Report ***

Page 7 of 8



Dr. SHWETA GUPTA
MBBS,MD (Pathology)
Consultant Pathology
SIN No:UR2371564



Patient Name : Mr.SOURANIL BHATTACHARJEE
Age/Gender : 25 Y 9 M 1 D/M
UHID/MR No : SCHI.0000021702
Visit ID : SCHIOPV32254
Ref Doctor : Dr.SELF
Emp/Auth/TPA ID : ERFGEWRR

Collected : 22/Jun/2024 09:20AM
Received : 22/Jun/2024 03:53PM
Reported : 22/Jun/2024 06:51PM
Status : Final Report
Sponsor Name : ARCOFEMI HEALTHCARE LIMITED

DEPARTMENT OF CLINICAL PATHOLOGY

ARCOFEMI - MEDIWHEEL - PMC PACK D - PAN INDIA - FY2324

Result/s to Follow:
STOOL ROUTINE EXAMINATION

Page 8 of 8



Dr. SHWETA GUPTA
MBBS,MD (Pathology)
Consultant Pathology
SIN No:UR2371564



Name : Mr. SOURANIL BHATTACHARJEE

Age: 25 Y

UHID: SCHI.0000021702

Sex: M



OP Number: SCHIOPV32254

Address : SONARPUR

Plan : ARCOFEMI MEDIWHEEL PMC CREDIT PAN INDIA OP AGREEMENT

Bill No : SCHI-OCR-11205

Date : 22.06.2024 09:17

Sno	Service Type/ServiceName	Department
1	ARCOFEMI - MEDIWHEEL - PMC PACK D - PAN INDIA - FY2324	
1	GLUCOSE, FASTING ✓	
2	HEMOGRAM + PERIPHERAL SMEAR ✓	
3	ALANINE AMINOTRANSFERASE (ALT/SGPT), SERUM ✓	
4	COMPLETE URINE EXAMINATION ✓	
5	PERIPHERAL SMEAR ✓	
6	ECG ✓	
7	CREATININE, SERUM ✓	
8	STOOL ROUTINE EXAMINATION ✓	
9	CHOLESTEROL - SERUM / PLASMA ✓	
10	X-RAY CHEST PA ✓	
11	FITNESS BY GENERAL PHYSICIAN ✓	
12	BLOOD GROUP ABO AND RH FACTOR ✓	
13	OPHTHAL BY GENERAL PHYSICIAN ✓	
14	UREA - SERUM / PLASMA ✓	

Height: 165 cm
 Weight: 67-87 kg
 B.P.: 120/80 mmHg
 Pulse: 88
 SP02: 98



**GOVERNMENT OF WEST BENGAL
INDIAN UNION DRIVING LICENCE**

Driving Licence No: WB95 20180045604

Name: SOURANIL BHATTACHARJEE

Address:
275 RAMKRISHNA PALLY RAJPUR SONARPUR

SONARPUR

KOLKATA

700150

Form 7 Rule 16(2)

S/D/W Of: BHASKAR BHATTACHARJEE

Blood Group:

Date of Issue: 08-02-2018

Valid Till (NT): 08-02-2038

Valid Till (TR):

Date of Birth:

21-09-1998



Souranil Bhattacharjee
Licence holder sign

Licensing Authority Sign

[Signature]

Licensing Authority: 1, A, Indrapur

PHC_Desk

From: noreply@apolloclinics.info
Sent: 18 June 2024 18:03
To: souranilbhattacharjee21@gmail.com
Cc: phc.klc@apollospectra.com; syamsunder.m@apollohl.com;
cc.klc@apollospectra.com
Subject: Your appointment is confirmed



Dear Souranil Bhattacharjee,

Greetings from Apollo Clinics,

Your corporate health check appointment is confirmed at **SPECTRA NEHRU ENCLAVE** clinic on **2024-06-22** at **09:00-09:15**.

Payment Mode	
Corporate Name	ARCOFEMI HEALTHCARE LIMITED
Agreement Name	[ARCOFEMI MEDIWHEEL PMC CREDIT PAN INDIA OP AGREEMENT]
Package Name	[ARCOFEMI - MEDIWHEEL - PMC PACK D - PAN INDIA - FY2324]

"Kindly carry with you relevant documents such as HR issued authorization letter and or appointment confirmation mail and or valid government ID proof and or company ID card and or voucher as per our agreement with your company or sponsor."

Note: Video recording or taking photos inside the clinic premises or during camps is not allowed and would attract legal consequences.

Note: Also once appointment is booked, based on availability of doctors at clinics tests will happen, any pending test will happen based on doctor availability and clinics will be updating the same to customers.

Instructions to be followed for a health check:

1. Please ensure you are on complete fasting for 10-To-12-Hours prior to check.
2. During fasting time do not take any kind of alcohol, cigarettes, tobacco or any other liquids (except Water) in the morning. If any medications taken, pls inform our staff before health check.
3. Please bring all your medical prescriptions and previous health medical records with you.

CERTIFICATE OF MEDICAL FITNESS

This is to certify that I have conducted the clinical examination

of Soumanil Bhattadaya 22/6

After reviewing the medical history and on clinical examination it has been found that he/she is

	Tick
<ul style="list-style-type: none"> • Medically Fit 	<input checked="" type="checkbox"/>
<ul style="list-style-type: none"> • Fit with restrictions/recommendations <p>Though following restrictions have been revealed, in my opinion, these are not impediments to the job.</p> <p>1.....</p> <p>2.....</p> <p>3.....</p> <p>However the employee should follow the advice/medication that has been communicated to him/her.</p> <p>Review after _____</p>	<input type="checkbox"/>
<ul style="list-style-type: none"> • Currently Unfit. Review after _____ recommended 	<input type="checkbox"/>
<ul style="list-style-type: none"> • Unfit 	<input type="checkbox"/>

Dr. Near
 Medical Officer
 The Apollo Clinic, Uppal

This certificate is not meant for medico-legal purposes

PRE - EMPLOYMENT EXAMINATION

Name - Souravil Age / Sex 25yom Date- 22/6
MRN: 21702 Company's Name: Arcosemi
Significant History: Allergic Rhinitis

General Physical Examination

Height: 165 Weight: 67.8 BP: 120/80
Pulse: 88/m Pallor: No Temp: 37.0
Edema: No Cyanosis: No L.N.: Nil
JVP: Nil
Jaundice: Nil

Respiratory: Clear Cardiovascular: S1 S2 (+)
Abdomen: (+) CNS: (+)
Ear Examination: (+)

Findings

Blood Test: |
Urine: |
CXR: |
Stool: |
ECG: (+)

Reports are attached herewith

Recommendation

Final Impression: FIT / UNFIT

Meany
(Signature of Consultant)

Mr. Souranil Bhattacharjee
25/M

Eye checkup
H/o using glasses
no H/o systemic disease

V $\left\{ \begin{array}{l} 2/6 \\ 6/6 \end{array} \right.$ R $\left\{ \begin{array}{l} 15 \\ 15 \end{array} \right.$] unity colour vision $\left\{ \begin{array}{l} \text{Normal} \\ \text{B/E} \end{array} \right.$

BCV $\left\{ \begin{array}{l} \text{No Acceptance} \\ 6/6 \text{ B/E} - 45 \end{array} \right.$

Slit lamp exam
A/S Normal B/E

Pupils reaction Normal B/E

Fundus $\left\{ \begin{array}{l} \text{wNL} \\ \text{B/E} \end{array} \right.$

Danavenshan
22/06/24

ID: 21702
Souranil
Male 25 Years
Req. No. :

22-06-2024 10:56:36
HR 80 bpm
P 96 ms
PR 145 ms
QRS 97 ms
QT/QTcBz 342/396 ms
P/QRS/T 61/56/-1 °
RV5/SV1 0.997/0.882 mV

Diagnosis Information:
Sinus Rhythm
Normal ECG

WJNL

Report Confirmed by:

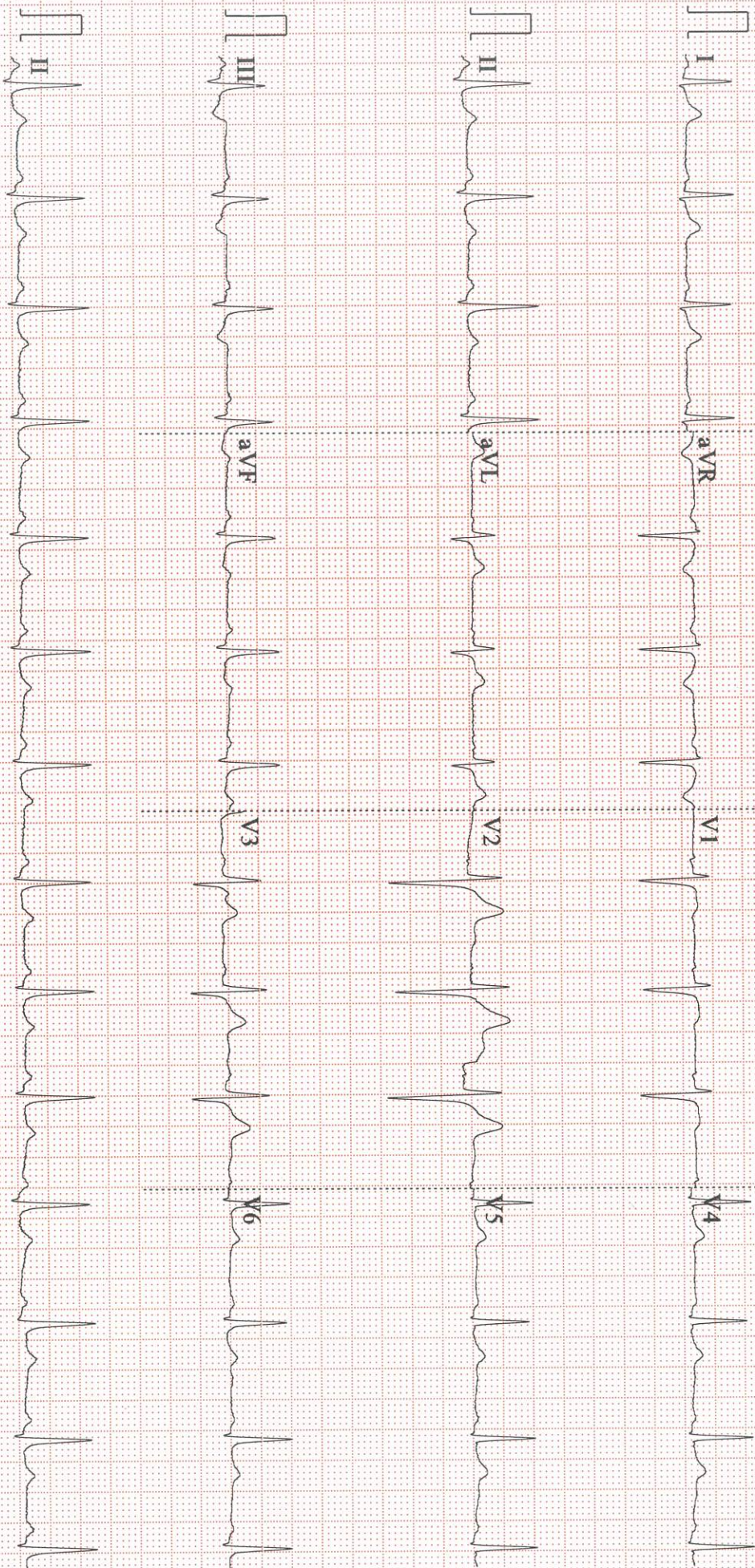

DIGITAL X-RAY REPORT

NAME: SOURANIL BHATTACHARJE	DATE: 22.06.2024
UHID NO : 21702	AGE: 25 YRS/ SEX: Male

X-RAY CHEST PA VIEW

Both the lung fields show no active parenchymal pathology.

Both the costophrenic angles are clear.

Heart size is normal.

Both the domes of diaphragm are normal.

Bony thorax appears normal.

IMPRESSION: NO SIGNIFICANT ABNORMALITY

Please correlate clinically and with lab investigations

DR. DEEPIKA AGARWAL
Consultant Radiologist

Dr. DEEPIKA AGARWAL
Consultant Radiologist
DMC No. 56777
Apollo Speciality Hospitals (P) Ltd.
A-2, Chirag Enclave, Greater Kailash-1
New Delhi-110048