

- COMPU. PATHOLOGY • ALLERGY TESTING
- DIGITAL WHOLE BODY X-RAYS
- DIGITAL 3D SONOGRAPHY
- DIGITAL WHOLE BODY COLOUR DOPPLER
- DIGITAL 2-D ECHO WITH COLOUR DOPPLER
- E.C.G. • LUNG FUNCTION TEST
- MAMMOGRAPHY & BONE MINERAL DENSITOMETRY

- COMPUTERISED STRESS TEST
- DENTAL
- ADVANCED DENTISTRY
- PHYSIOTHERAPY
- AUDIOMETRY & SPEECH THERAPY
- FULL BODY HEALTH CHECK-UPS
- CORPORATE HEALTH CHECKUPS



HEALTHCARE

MEDICAL CENTRE & DIAGNOSTICS

Patient's Name : MRS KHUSHBU JAIN
Referred By Dr : MEDIWHEEL
Sex : FEMALE Age : 39 Years
Collected At : MAHAVIR NAGAR MAIN BRANCH

Lab No. : LBA5480 *LBA5480*
Reg. Date : 19-Feb-2024 8:30 am
Report Date : 19-Feb-2024 2:34 pm
Print Date : 21-Feb-2024 5:44 pm

BIOCHEMISTRY

TEST	RESULT		NORMAL VALUES
Blood Urea Nitrogen (BUN)	17.20		5 - 20 mg/dl
CREATININE	0.9	mg/dl	0.5 - 1.3 mg/dl
Serum Uric Acid	5.00	mg%	Female : 2.6 - 6.0 mg%
Age of the Patient	39		
eGFR	74.09	ml/min	

eGFR calculation based on MDRD guideline 2012

More than 90 ml / min / 1.73 Sqm - Normal eGFR

60-89 ml / min / 1.73 Sqm - Mild decrease in eGFR is common in 30% healthy adults .

Suggest reapt testing in 6 to 12 months.

Exclude kidney disease in those at high risk (Diabetes & Hypertension

30-59 ml / min / 1.73 Sqm - consistent with modrate chronic kidney disease if confirmed over three month .

Consider nephrology referral if progressive deterioration of more than 20 % for Egfr or creatinine.

15 - 29 ml / min / 1.73 Sqm - Consistent with severe chronic kidney disease . Consider nephrology referral

----- End of Report -----

Printed By : SUNITA

Checked By
JAY

DR. BHAVINI KAMDAR
MD (PATH) MUM

- BORIVALI CENTRE** 1ST FLR., YOGI AVENUE, YOGI NAGAR, BORIVALI (W), MUMBAI - 400092. • TEL.: 2899 6565 / 2899 1376 • MOB.: 90222 39301
- KANDIVALI CENTRE** MAHAVIR SURYADARSHAN SOC., SATYANAGAR RD., MAHAVIR NAGAR, KANDIVALI (W), MUMBAI - 67. • TEL.: 2868 0090 / 6522 6565 / 2869 7808 • MOB.: 90220 54458
- KANDIVALI CENTRE** SHOP NO. 44/49, EMP 71, EVERSHINE MILLENNIUM PARADISE, THAKUR VILLAGE, 120 FEET ROAD, KANDIVALI (E) MUMBAI - 400101. • TE.: 2885 7171 / 89288 41541
- DAHISAR CENTRE** NILANGI APARTMENT, KANDERPADA JUNCTION, DAHISAR (W), MUMBAI - 400068. • TEL.: 2893 3427 • MOB.: 90220 58504
- GORAI CENTRE** VICTORY HEIGHTS, GORAI MAIN ROAD, OPP. SUVIDYA SCHOOL, BORIVALI (W), MUMBAI - 400092. • TEL.: 2869 6556 • MOB.: 90224 80354 / 72080 02565
- GOREGAON CENTRE** M.G. ROAD, NEAR JAIN MANDIR, GOREGAON (W), MUMBAI - 400062. • Tel.: 2873 3030 / 2873 3131 • MOB.: 93213 83806

Website : www.healthcarediag.com • E-mail : healthcare.medicals@gmail.com

"Home Visit Facility Call On 76667 66307"

- COMPU. PATHOLOGY • ALLERGY TESTING
- DIGITAL WHOLE BODY X-RAYS
- DIGITAL 3D SONOGRAPHY
- DIGITAL WHOLE BODY COLOUR DOPPLER
- DIGITAL 2-D ECHO WITH COLOUR DOPPLER
- E.C.G. • LUNG FUNCTION TEST
- MAMMOGRAPHY & BONE MINERAL DENSITOMETRY

- COMPUTERISED STRESS TEST
- DENTAL
- ADVANCED DENTISTRY
- PHYSIOTHERAPY
- AUDIOMETRY & SPEECH THERAPY
- FULL BODY HEALTH CHECK-UPS
- CORPORATE HEALTH CHECKUPS



HEALTHCARE

MEDICAL CENTRE & DIAGNOSTICS

Patient's Name : MRS KHUSHBU JAIN
Referred By Dr : MEDIWHEEL
Sex : FEMALE Age : 39 Years
Collected At : MAHAVIR NAGAR MAIN BRANCH

Lab No. : LBA5480 *LBA5480*
Reg. Date : 19-Feb-2024 8:30 am
Report Date : 19-Feb-2024 8:23 pm
Print Date : 21-Feb-2024 5:44 pm

BLOOD GROUP

TEST	RESULT
Blood Group	'AB'
Rh Factor	Positive

----- End of Report -----

Printed By : SUNITA

Checked By
JAY

DR. BHAVINI KAMDAR
MD (PATH) MUM

- BORIVALI CENTRE** 1ST FLR., YOGI AVENUE, YOGI NAGAR, BORIVALI (W), MUMBAI - 400092. • TEL.: 2899 6565 / 2899 1376 • MOB.: 90222 39301
- KANDIVALI CENTRE** MAHAVIR SURYADARSHAN SOC., SATYANAGAR RD., MAHAVIR NAGAR, KANDIVALI (W), MUMBAI - 67. • TEL.: 2868 0090 / 6522 6565 / 2869 7808 • MOB.: 90220 54458
- KANDIVALI CENTRE** SHOP NO. 44/49, EMP 71, EVERSHINE MILLENNIUM PARADISE, THAKUR VILLAGE, 120 FEET ROAD, KANDIVALI (E) MUMBAI - 400101. • TE.: 2885 7171 / 89288 41541
- DAHISAR CENTRE** NILANGI APARTMENT, KANDERPADA JUNCTION, DAHISAR (W), MUMBAI - 400068. • TEL.: 2893 3427 • MOB.: 90220 58504
- GORAI CENTRE** VICTORY HEIGHTS, GORAI MAIN ROAD, OPP. SUVIDYA SCHOOL, BORIVALI (W), MUMBAI - 400092. • TEL.: 2869 6556 • MOB.: 90224 80354 / 72080 02565
- GOREGAON CENTRE** M.G. ROAD, NEAR JAIN MANDIR, GOREGAON (W), MUMBAI - 400062. • Tel.: 2873 3030 / 2873 3131 • MOB.: 93213 83806

Website : www.healthcarediag.com • E-mail : healthcare.medicals@gmail.com
"Home Visit Facility Call On 76667 66307"

- COMPU. PATHOLOGY • ALLERGY TESTING
- DIGITAL WHOLE BODY X-RAYS
- DIGITAL 3D SONOGRAPHY
- DIGITAL WHOLE BODY COLOUR DOPPLER
- DIGITAL 2-D ECHO WITH COLOUR DOPPLER
- E.C.G. • LUNG FUNCTION TEST
- MAMMOGRAPHY & BONE MINERAL DENSITOMETRY

- COMPUTERISED STRESS TEST
- DENTAL
- ADVANCED DENTISTRY
- PHYSIOTHERAPY
- AUDIOMETRY & SPEECH THERAPY
- FULL BODY HEALTH CHECK-UPS
- CORPORATE HEALTH CHECKUPS



HEALTHCARE

MEDICAL CENTRE & DIAGNOSTICS

Patient's Name : MRS KHUSHBU JAIN
Referred By Dr : MEDIWHEEL
Sex : FEMALE Age : 39 Years
Collected At : MAHAVIR NAGAR MAIN BRANCH

Lab No. : LBA5480 *LBA5480*
Reg. Date : 19-Feb-2024 8:30 am
Report Date : 19-Feb-2024 5:24 pm
Print Date : 21-Feb-2024 5:44 pm

BLOOD SUGAR REPORT

TEST	RESULT	UNITS	NORMAL VALUES
BLOOD SUGAR FASTING	120	mg/dL	Normal: 70-110 mg/dL Impaired Fasting Glucose(IFG): 110 -125 Diabetes mellitus: \geq 126 (on more than one occasion)
BLOOD SUGAR (Post prandial)	158	mg/dl	Normal: 70-140 mg/dL Impaired Tolerance: 140-199 Diabetes mellitus: \geq 200 (on more than one occasion)
URINE SUGAR (Fasting)	Absent		
URINE SUGAR (Post prandial)	Absent		

Method: GOD - POD Enzymatic on Erba EM 200 Random access analyser

Comment:

Blood suagr values are known to be affected by several factors like food, stress and medication. So all discrepant results should be confirmed with repeat sample collection.

----- End of Report -----

Printed By : SUNITA

Checked By
JAY

DR. BHAVINI KAMDAR
MD (PATH) MUM

- BORIVALI CENTRE** 1ST FLR., YOGI AVENUE, YOGI NAGAR, BORIVALI (W), MUMBAI - 400092. • TEL.: 2899 6565 / 2899 1376 • MOB.: 90222 39301
- KANDIVALI CENTRE** MAHAVIR SURYADARSHAN SOC., SATYANAGAR RD., MAHAVIR NAGAR, KANDIVALI (W), MUMBAI - 67. • TEL.: 2868 0090 / 6522 6565 / 2869 7808 • MOB.: 90220 54458
- KANDIVALI CENTRE** SHOP NO. 44/49, EMP 71, EVERSHINE MILLENNIUM PARADISE, THAKUR VILLAGE, 120 FEET ROAD, KANDIVALI (E) MUMBAI - 400101. • TE.: 2885 7171 / 89288 41541
- DAHISAR CENTRE** NILANGI APARTMENT, KANDERPADA JUNCTION, DAHISAR (W), MUMBAI - 400068. • TEL.: 2893 3427 • MOB.: 90220 58504
- GORAI CENTRE** VICTORY HEIGHTS, GORAI MAIN ROAD, OPP. SUVIDYA SCHOOL, BORIVALI (W), MUMBAI - 400092. • TEL.: 2809 6556 • MOB.: 90224 80354 / 72080 02565
- GOREGAON CENTRE** M.G. ROAD, NEAR JAIN MANDIR, GOREGAON (W), MUMBAI - 400062. • Tel.: 2873 3030 / 2873 3131 • MOB.: 93213 83806

Website : www.healthcarediag.com • E-mail : healthcare.medicals@gmail.com
 "Home Visit Facility Call On 76667 66307"

- COMPU. PATHOLOGY • ALLERGY TESTING
- DIGITAL WHOLE BODY X-RAYS
- DIGITAL 3D SONOGRAPHY
- DIGITAL WHOLE BODY COLOUR DOPPLER
- DIGITAL 2-D ECHO WITH COLOUR DOPPLER
- E.C.G. • LUNG FUNCTION TEST
- MAMMOGRAPHY & BONE MINERAL DENSITOMETRY

- COMPUTERISED STRESS TEST
- DENTAL
- ADVANCED DENTISTRY
- PHYSIOTHERAPY
- AUDIOMETRY & SPEECH THERAPY
- FULL BODY HEALTH CHECK-UPS
- CORPORATE HEALTH CHECKUPS



HEALTHCARE

MEDICAL CENTRE & DIAGNOSTICS

Patient's Name : MRS KHUSHBU JAIN
Referred By Dr : MEDIWHEEL
Sex : FEMALE Age : 39 Years
Collected At : MAHAVIR NAGAR MAIN BRANCH

Lab No. : LBA5480 *LBA5480*
Reg. Date : 19-Feb-2024 8:30 am
Report Date : 19-Feb-2024 5:09 pm
Print Date : 21-Feb-2024 5:44 pm

COMPLETE BLOOD COUNT

TEST	RESULT	UNITS	NORMAL VALUES
Haemoglobin	11.3	gm %	Female : 11.5 - 14.5 gm%
Erythrocytes (Total RBCs)	4.24	mill. / cmm	Female : 3.8 - 5.2 mill. / cmm
PCV	37.6	%	Female : 32 - 47 %
MCV	88.60	fl	80- 96 fl
MCH	26.80	pg	27 - 32 pg
MCHC	30.20	gm%	32 - 37 gm%
RDW	16.9	%	12 - 14.5
<u>TOTAL WBC COUNT</u>			
TOTAL WBC COUNT	9930	/ cumm	4,000 - 11,000
<u>DIFFERENTIAL COUNT</u>			
Neutrophils	57	%	40 - 75
Lymphocytes	39	%	20 - 40
Eosinophils	02	%	0 - 6
Monocytes	02	%	2 - 8
Platelet count	145000	Lacs/cmm	150000-450000
<u>PERIPHERAL SMEAR</u>			
RBC Morphology	Normocytic Normochromic		
WBC Morphology	Normal		
Platelets Morphology	Aggregated platelets Seen		
ESR (westergren's method)	8	mm/hr	Male: 0 - 10 mm Female: 0 - 20 mm

----- End of Report -----

Printed By : SUNITA

Checked By
JAY

DR. BHAVINI KAMDAR
MD (PATH) MUM

- BORIVALI CENTRE** 1ST FLR., YOGI AVENUE, YOGI NAGAR, BORIVALI (W), MUMBAI - 400092. • TEL.: 2899 6565 / 2899 1376 • MOB.: 90222 39301
- KANDIVALI CENTRE** MAHAVIR SURYADARSHAN SOC., SATYANAGAR RD., MAHAVIR NAGAR, KANDIVALI (W), MUMBAI - 67. • TEL.: 2868 0090 / 6522 6565 / 2869 7808 • MOB.: 90220 54458
- KANDIVALI CENTRE** SHOP NO. 44/49, EMP 71, EVERSHINE MILLENNIUM PARADISE, THAKUR VILLAGE, 120 FEET ROAD, KANDIVALI (E) MUMBAI - 400101. • TE.: 2885 7171 / 89288 41541
- DAHISAR CENTRE** NILANGI APARTMENT, KANDERPADA JUNCTION, DAHISAR (W), MUMBAI - 400068. • TEL.: 2893 3427 • MOB.: 90229 58504
- GORAI CENTRE** VICTORY HEIGHTS, GORAI MAIN ROAD, OPP. SUVIDYA SCHOOL, BORIVALI (W), MUMBAI - 400092. • TEL.: 2869 6556 • MOB.: 90224 80354 / 72080 02565
- GOREGAON CENTRE** M.G. ROAD, NEAR JAIN MANDIR, GOREGAON (W), MUMBAI - 400062. • Tel.: 2873 3030 / 2873 3131 • MOB.: 93213 83806

Website : www.healthcarediag.com • E-mail : healthcare.medicals@gmail.com
"Home Visit Facility Call On 76667 66307"

- COMPU. PATHOLOGY • ALLERGY TESTING
- DIGITAL WHOLE BODY X-RAYS
- DIGITAL 3D SONOGRAPHY
- DIGITAL WHOLE BODY COLOUR DOPPLER
- DIGITAL 2-D ECHO WITH COLOUR DOPPLER
- E.C.G. • LUNG FUNCTION TEST
- MAMMOGRAPHY & BONE MINERAL DENSITOMETRY

- COMPUTERISED STRESS TEST
- DENTAL
- ADVANCED DENTISTRY
- PHYSIOTHERAPY
- AUDIOMETRY & SPEECH THERAPY
- FULL BODY HEALTH CHECK-UPS
- CORPORATE HEALTH CHECKUPS



HEALTHCARE

MEDICAL CENTRE & DIAGNOSTICS

Patient's Name : MRS KHUSHBU JAIN
Referred By Dr : MEDIWHEEL
Sex : FEMALE Age : 39 Years
Collected At : MAHAVIR NAGAR MAIN BRANCH

Lab No. : LBA5480 *LBA5480*
Reg. Date : 19-Feb-2024 8:30 am
Report Date : 19-Feb-2024 8:02 pm
Print Date : 21-Feb-2024 5:44 pm

GLYCOSYLATED HAEMOGLOBIN (HbA1c)

TEST	RESULT	UNITS	NORMAL VALUES
HBA1C	5.7	%	4 - 5.7 %
ESTIMATED AVERAGE GLUCOSE	116.89		
METHOD : NEPHELOMETRY			

DIAGNOSTIC CRITERIA FOR DIABETES:

Normal: Less than 5.7%
 Impaired glucose tolerance: 5.8% to 6.4%
 Diabetes: 6.5% or more

CONTROL CRITERIA IN DIABETICS:

Optimal control: 7.0% or less
 Fair control: 7.0% to 8.0%
 Poor control: More than 8.0%

Comment :

HbA1c values should not used in diagnosis of Diabetes Mellitus and are marker of glycaemic control in known cases of Diabetes Mellitus.

----- End of Report -----

* RECHECKED & CONFIRMED

Printed By : SUNITA

Checked By

JAY

DR. BHAVINI KAMDAR

MD (PATH) MUM

- BORIVALI CENTRE** 1ST FLR., YOGI AVENUE, YOGI NAGAR, BORIVALI (W), MUMBAI - 400092. • TEL.: 2899 6565 / 2899 1376 • MOB.: 90222 39301
- KANDIVALI CENTRE** MAHAVIR SURYADARSHAN SOC., SATYANAGAR RD., MAHAVIR NAGAR, KANDIVALI (W), MUMBAI - 67. • TEL.: 2868 0090 / 6522 6565 / 2869 7808 • MOB.: 90220 54458
- KANDIVALI CENTRE** SHOP NO. 44/49, EMP 71, EVERSHINE MILLENNIUM PARADISE, THAKUR VILLAGE, 120 FEET ROAD, KANDIVALI (E) MUMBAI - 400101. • TE.: 2885 7171 / 89288 41541
- DAHISAR CENTRE** NILANGI APARTMENT, KANDERPADA JUNCTION, DAHISAR (W), MUMBAI - 400068. • TEL.: 2893 3427 • MOB.: 90220 58504
- GORAI CENTRE** VICTORY HEIGHTS, GORAI MAIN ROAD, OPP. SUVIDYA SCHOOL, BORIVALI (W), MUMBAI - 400092. • TEL.: 2869 6556 • MOB.: 90224 80354 / 72080 02565
- GOREGAON CENTRE** M.G. ROAD, NEAR JAIN MANDIR, GOREGAON (W), MUMBAI - 400062. • Tel.: 2873 3030 / 2873 3131 • MOB.: 93213 83806

Website : www.healthcarediag.com • E-mail : healthcare.medicals@gmail.com

"Home Visit Facility Call On 76667 66307"

- COMPU. PATHOLOGY • ALLERGY TESTING
- DIGITAL WHOLE BODY X-RAYS
- DIGITAL 3D SONOGRAPHY
- DIGITAL WHOLE BODY COLOUR DOPPLER
- DIGITAL 2-D ECHO WITH COLOUR DOPPLER
- E.C.G. • LUNG FUNCTION TEST
- MAMMOGRAPHY & BONE MINERAL DENSITOMETRY

- COMPUTERISED STRESS TEST
- DENTAL
- ADVANCED DENTISTRY
- PHYSIOTHERAPY
- AUDIOMETRY & SPEECH THERAPY
- FULL BODY HEALTH CHECK-UPS
- CORPORATE HEALTH CHECKUPS



HEALTHCARE

MEDICAL CENTRE & DIAGNOSTICS

Patient's Name : MRS KHUSHBU JAIN
Referred By Dr : MEDIWHEEL
Sex : FEMALE Age : 39 Years
Collected At : MAHAVIR NAGAR MAIN BRANCH

Lab No. : LBA5480 *LBA5480*
Reg. Date : 19-Feb-2024 8:30 am
Report Date : 19-Feb-2024 2:33 pm
Print Date : 21-Feb-2024 5:44 pm

LIPID PROFILE

TEST	RESULT	UNITS	NORMAL VALUES
SR. CHOLESTEROL	156	mg / dl	Desirable: < 200 mg/dl Borderline High: 200-239 mg/dl High: >= 240 mg/dl
SR. TRIGLYCERIDES	103.7	mg / dl	Normal: < 150 mg/dl Borderline High: 150-199 mg/dl High: 200-499 mg/dl Very High: >= 500 mg/dl
HDL CHOLESTEROL	51.3	mg / dl	35.3 - 79.5 mg / dl
VLDL	20.74	mg / dl	6 - 38 mg / dl
LDL CHOLESTEROL	83.96	mg / dl	Optimal: < 100 mg/dl Near Optimal: 100-129 mg/dl Borderline high: 130-159 mg/dl High: 160-189 mg/dl Very High: >= 190 mg/dl
CHOLESTEROL / HDL	3.04		< 5
LDL / HDL	1.64		< 3.5

NOTE: Reference Interval as per National Cholesterol Education Program (NCEP) Adult Treatment Panel III Report.
 Lower HDL values are associated with increased risk of atherosclerosis. Cholesterol/HDL
 Ratio below 5.1 is statistically associated with decreased incidence of heart disease.

----- End of Report -----

Printed By : SUNITA

Checked By
JAY

DR. BHAVINI KAMDAR
MD (PATH) MUM

- BORIVALI CENTRE** 1ST FLR., YOGI AVENUE, YOGI NAGAR, BORIVALI (W), MUMBAI - 400092. • TEL.: 2899 6565 / 2899 1376 • MOB.: 90222 39301
- KANDIVALI CENTRE** MAHAVIR SURYADARSHAN SOC., SATYANAGAR RD., MAHAVIR NAGAR, KANDIVALI (W), MUMBAI - 67. • TEL.: 2868 0090 / 6522 6565 / 2869 7808 • MOB.: 90220 54458
- KANDIVALI CENTRE** SHOP NO. 44/49, EMP 71, EVERSHINE MILLENNIUM PARADISE, THAKUR VILLAGE, 120 FEET ROAD, KANDIVALI (E) MUMBAI - 400101. • TE.: 2885 7171 / 89288 41541
- DAHISAR CENTRE** NILANGI APARTMENT, KANDERPADA JUNCTION, DAHISAR (W), MUMBAI - 400068. • TEL.: 2893 3427 • MOB.: 90220 58504
- GORAI CENTRE** VICTORY HEIGHTS, GORAI MAIN ROAD, OPP. SUVIDYA SCHOOL, BORIVALI (W), MUMBAI - 400092. • TEL.: 2809 6556 • MOB.: 90224 80354 / 72080 02565
- GOREGAON CENTRE** M.G. ROAD, NEAR JAIN MANDIR, GOREGAON (W), MUMBAI - 400062. • Tel.: 2873 3030 / 2873 3131 • MOB.: 93213 83806

Website : www.healthcarediag.com • E-mail : healthcare.medicals@gmail.com
 "Home Visit Facility Call On 76667 66307"

- COMPU. PATHOLOGY • ALLERGY TESTING
- DIGITAL WHOLE BODY X-RAYS
- DIGITAL 3D SONOGRAPHY
- DIGITAL WHOLE BODY COLOUR DOPPLER
- DIGITAL 2-D ECHO WITH COLOUR DOPPLER
- E.C.G. • LUNG FUNCTION TEST
- MAMMOGRAPHY & BONE MINERAL DENSITOMETRY

- COMPUTERISED STRESS TEST
- DENTAL
- ADVANCED DENTISTRY
- PHYSIOTHERAPY
- AUDIOMETRY & SPEECH THERAPY
- FULL BODY HEALTH CHECK-UPS
- CORPORATE HEALTH CHECKUPS



HEALTHCARE

MEDICAL CENTRE & DIAGNOSTICS

Patient's Name : MRS KHUSHBU JAIN
Referred By Dr : MEDIWHEEL
Sex : FEMALE Age : 39 Years
Collected At : MAHAVIR NAGAR MAIN BRANCH

Lab No. : LBA5480 *LBA5480*
Reg. Date : 19-Feb-2024 8:30 am
Report Date : 19-Feb-2024 2:33 pm
Print Date : 21-Feb-2024 5:44 pm

LIVER FUNCTION TEST

TEST	RESULT	UNITS	NORMAL VALUES
Bilirubin Total	1	mg / dl	0 - 1.0 mg / dl
Bilirubin Direct	0.3	mg / dl	0 - 0.4 mg / dl
Bilirubin Indirect	0.70	mg/dl	UPTO 0.8 mg / dl
S.G.P.T.	13.10	U / L	Up to 45 U / L
S.G.O.T.	14.40	U / L	Up to 46 U / L
Alkaline Phosphatase	106.00	U/l	4 - 15 Years: 54 - 369 U/l 20 - 59 Years: 42 - 98 U/l > 60 Years: 53 - 141 U/l
Total Proteins	7.52	gm / dl	6.4 - 8.3 gm / dl
Albumin	4.33	gm / dl	3.5 - 5.2 gm / dl
Globulin	3.19	mg/dl	2 - 3.5 mg / dl
A / G Ratio	1.36		1.0- 2.3
GGT	21.6	IU/L	55 IU/L

----- End of Report -----

Printed By : SUNITA

Checked By
JAY

DR. BHAVINI KAMDAR
MD (PATH) MUM

- BORIVALI CENTRE** 1ST FLR., YOGI AVENUE, YOGI NAGAR, BORIVALI (W), MUMBAI - 400092. • TEL.: 2899 6565 / 2899 1376 • MOB.: 90222 39301
- KANDIVALI CENTRE** MAHAVIR SURYADARSHAN SOC., SATYANAGAR RD., MAHAVIR NAGAR, KANDIVALI (W), MUMBAI - 67. • TEL.: 2868 0090 / 6522 6565 / 2869 7808 • MOB.: 90220 54458
- KANDIVALI CENTRE** SHOP NO. 44/49, EMP 71, EVERSHINE MILLENNIUM PARADISE, THAKUR VILLAGE, 120 FEET ROAD, KANDIVALI (E) MUMBAI - 400101. • TE.: 2885 7171 / 89288 41541
- DAHISAR CENTRE** NILANGI APARTMENT, KANDERPADA JUNCTION, DAHISAR (W), MUMBAI - 400068. • TEL.: 2893 3427 • MOB.: 90220 58504
- GORAI CENTRE** VICTORY HEIGHTS, GORAI MAIN ROAD, OPP. SUVIDYA SCHOOL, BORIVALI (W), MUMBAI - 400092. • TEL.: 2869 6556 • MOB.: 90224 80354 / 72080 02565
- GOREGAON CENTRE** M.G. ROAD, NEAR JAIN MANDIR, GOREGAON (W), MUMBAI - 400062. • Tel.: 2873 3030 / 2873 3131 • MOB.: 93213 83806

Website : www.healthcarediag.com • E-mail : healthcare.medicals@gmail.com
 "Home Visit Facility Call On 76667 66307"

• COMPU. PATHOLOGY • ALLERGY TESTING
• DIGITAL WHOLE BODY X-RAYS
• DIGITAL 3D SONOGRAPHY
• DIGITAL WHOLE BODY COLOUR DOPPLER
• DIGITAL 2-D ECHO WITH COLOUR DOPPLER
• E.C.G. • LUNG FUNCTION TEST
• MAMMOGRAPHY & BONE MINERAL DENSITOMETRY

• COMPUTERISED STRESS TEST
• DENTAL
• ADVANCED DENTISTRY
• PHYSIOTHERAPY
• AUDIOMETRY & SPEECH THERAPY
• FULL BODY HEALTH CHECK-UPS
• CORPORATE HEALTH CHECKUPS



HEALTHCARE

MEDICAL CENTRE & DIAGNOSTICS

Patient's Name : MRS KHUSHBU JAIN
Referred By Dr : MEDIWHEEL
Sex : FEMALE **Age** : 39 Years
Collected At : MAHAVIR NAGAR MAIN BRANCH

Lab No. : LBA5480 *LBA5480*
Reg. Date : 19-Feb-2024 8:30 am
Report Date : 19-Feb-2024 4:42 pm
Print Date : 21-Feb-2024 5:44 pm

T3 T4 TSH

TEST	RESULT	UNITS	NORMAL VALUES
T3 [Tri - iodothyronine]	140.117	ng/dl	91.14 - 237.61 ng/dl
T4 [Thyroxine]	6.336	ug/dl	4.71 - 13.20 ug/dl
TSH [Thyroid Stimulating Hormone]	4.231	uIU/mL	0.3 - 4.3 uIU/mL

METHOD: CLIA

Interpretation :

1. TSH results between 4.5 to 15 show considerable physiologic & seasonal variation, suggest clinical correlation or repeat testing with fresh sample.
2. TSH values may be transiently altered because of non thyroidal illness like severe infections, liver disease, renal and heart failure , severe burns , trauma and surgery etc.
3. Drugs that decrease TSH values e.g:L dropa, Glucocorticoid Drugs that increase TSH values e.g Iodine,Lithium,Amiodarone.
- 4.Total T3 & T4 Values may also be altered in other conditions due to changes in serum proteins or binding sites Pregnancy. Drugs (Androgens,Estrogens. O C Pills,Phenytoin). Nephrosis etc. In such cases Free T3 and Free T4 give corrected values.

----- End of Report -----

Printed By : SUNITA

Checked By
JAY

DR. BHAVINI KAMDAR
MD (PATH) MUM

BORIVALI CENTRE 1ST FLR., YOGI AVENUE, YOGI NAGAR, BORIVALI (W), MUMBAI - 400092. • TEL.: 2899 6565 / 2899 1376 • MOB.: 90222 39301
KANDIVALI CENTRE MAHAVIR SURYADARSHAN SOC., SATYANAGAR RD., MAHAVIR NAGAR, KANDIVALI (W), MUMBAI - 67. • TEL.: 2868 0090 / 6522 6565 / 2869 7808 • MOB.: 90220 54458
KANDIVALI CENTRE SHOP NO. 44/49, EMP 71, EVERSHINE MILLENNIUM PARADISE, THAKUR VILLAGE, 120 FEET ROAD, KANDIVALI (E) MUMBAI - 400101. • TE.: 2885 7171 / 89288 41541
DAHISAR CENTRE NILANGI APARTMENT, KANDERPADA JUNCTION, DAHISAR (W), MUMBAI - 400068. • TEL.: 2893 3427 • MOB.: 90220 58504
GORAI CENTRE VICTORY HEIGHTS, GORAI MAIN ROAD, OPP: SUVIDYA SCHOOL, BORIVALI (W), MUMBAI - 400092. • TEL.: 2869 6556 • MOB.: 90224 80354 / 72080 02565
GOREGAON CENTRE M.G. ROAD, NEAR JAIN MANDIR, GOREGAON (W), MUMBAI - 400062. • Tel.: 2873 3030 / 2873 3131 • MOB.: 93213 83806

Website : www.healthcarediag.com • E-mail : healthcare.medicals@gmail.com

"Home Visit Facility Call On 76667 66307"

- COMPU. PATHOLOGY • ALLERGY TESTING
- DIGITAL WHOLE BODY X-RAYS
- DIGITAL 3D SONOGRAPHY
- DIGITAL WHOLE BODY COLOUR DOPPLER
- DIGITAL 2-D ECHO WITH COLOUR DOPPLER
- E.C.G. • LUNG FUNCTION TEST
- MAMMOGRAPHY & BONE MINERAL DENSITOMETRY

- COMPUTERISED STRESS TEST
- DENTAL
- ADVANCED DENTISTRY
- PHYSIOTHERAPY
- AUDIOMETRY & SPEECH THERAPY
- FULL BODY HEALTH CHECK-UPS
- CORPORATE HEALTH CHECKUPS



HEALTHCARE

MEDICAL CENTRE & DIAGNOSTICS

Patient's Name : MRS KHUSHBU JAIN
Referred By Dr : MEDIWHEEL
Sex : FEMALE Age : 39 Years
Collected At : MAHAVIR NAGAR MAIN BRANCH

Lab No. : LBA5480 *LBA5480*
Reg. Date : 19-Feb-2024 8:30 am
Report Date : 19-Feb-2024 3:54 pm
Print Date : 21-Feb-2024 5:44 pm

URINE ROUTINE & MICROSCOPY

TEST	RESULT
<u>PHYSICAL EXAMINATION</u>	
Quantity	15 ml
Colour	Pale yellow
Appearance	Slightly Hazy
Deposit	Absent
pH	Acidic (5.0)
Specific Gravity	1.015
<u>CHEMICAL EXAMINATION</u>	
Proteins	Absent
Sugar	Absent
Ketone	Absent
Occult Blood	Absent
Bile Pigment	Absent
Bile Salts	Absent
Urobilinogen	Normal
<u>MICROSCOPIC EXAMINATION OF CENTRIFUGED DEPOSIT</u>	
Red Blood Cells	Absent
Pus Cells	1-2/ hpf
Epithelial Cells	1-2/ hpf
Casts	Not seen
Crystals	Not seen
Yeast	Not seen
Bacteria	Absent

----- End of Report -----

Printed By : SUNITA

Checked By
JAY

DR. BHAVINI KAMDAR
MD (PATH) MUM

- BORIVALI CENTRE** 1ST FLR., YOGI AVENUE, YOGI NAGAR, BORIVALI (W), MUMBAI - 400092. • TEL.: 2899 6565 / 2899 1376 • MOB.: 90222 39301
- KANDIVALI CENTRE** MAHAVIR SURYADARSHAN SOC., SATYANAGAR RD., MAHAVIR NAGAR, KANDIVALI (W), MUMBAI - 67. • TEL.: 2868 0090 / 6522 6565 / 2869 7808 • MOB.: 90220 54458
- KANDIVALI CENTRE** SHOP NO. 44/49, EMP 71, EVERSHINE MILLENNIUM PARADISE, THAKUR VILLAGE, 120 FEET ROAD, KANDIVALI (E) MUMBAI - 400101. • TE.: 2885 7171 / 89288 41541
- DAHISAR CENTRE** NILANGI APARTMENT, KANDERPADA JUNCTION, DAHISAR (W), MUMBAI - 400068. • TEL.: 2893 3427 • MOB.: 90220 58504
- GORAI CENTRE** VICTORY HEIGHTS, GORAI MAIN ROAD, OPP. SUVIDYA SCHOOL, BORIVALI (W), MUMBAI - 400092. • TEL.: 2809 6556 • MOB.: 90224 80354 / 72080 02565
- GOREGAON CENTRE** M.G. ROAD, NEAR JAIN MANDIR, GOREGAON (W), MUMBAI - 400062. • Tel.: 2873 3030 / 2873 3131 • MOB.: 93213 83806

Website : www.healthcarediag.com • E-mail : healthcare.medicals@gmail.com
 "Home Visit Facility Call On 76667 66307"



ભારતીય વિશિષ્ટ ઓળખાણ પ્રાધિકરણ
ભારત સરકાર
Unique Identification Authority of India

ભાગમાંનું ક્રમ સંખ્યા/ Enrolment No.: 2143/44545/03752

Download Date: 20/09/2019

To
ખુશ્બુ સુભાષ જૈન
Khushbu Subhash Jain
C-303
angel residency
city light
terapanth bhavan
Surat City
Svr College
Surat Gujarat - 395007
8141136429

Generation Date: 11/01/2014

Signature valid

Digitally signed by
Khushbu Subhash Jain
DN: cn=Khushbu Subhash Jain, o=UIDAI, ou=AUTHORITY, email=khushbu@uidai.gov.in, c=IN

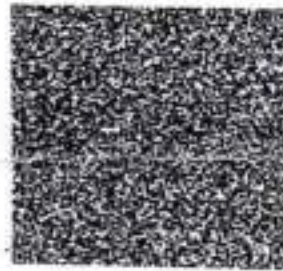

QR Code with Photograph

તમારો આધાર નંબર / Your Aadhaar No. :

6670 7669 6009

VID : 9130 5469 4084 4732

મારો આધાર, મારી ઓળખ



ભારત સરકાર

Government of India



ખુશ્બુ સુભાષ જૈન
Khushbu Subhash Jain
જન્મ તારીખ/DOB: 29/03/1984
સ્ત્રી/ FEMALE

6670 7669 6009

VID : 9130 5469 4084 4732

મારો આધાર, મારી ઓળખ

Healthcare

Mahavir Suryadarshan SOC.
Satya Nagar Road, Mahavir Nagar,
Kandivali (W), Mumbai - 400 067
Tel. No. 2899 7808

DR. ANUR RAI
MBBS, DIPLOMA CARDIOLOGY (PGDC)
Reg. No.: 2018119643

Khushbu Jain

- COMPU. PATHOLOGY • ALLERGY TESTING
- DIGITAL WHOLE BODY X-RAYS
- DIGITAL 3D SONOGRAPHY
- DIGITAL WHOLE BODY COLOUR DOPPLER
- DIGITAL 2-D ECHO WITH COLOUR DOPPLER
- E.C.G. • LUNG FUNCTION TEST
- MAMMOGRAPHY & BONE MINERAL DENSITOMETRY

- COMPUTERISED STRESS TEST
- DENTAL
- ADVANCED DENTISTRY
- PHYSIOTHERAPY
- AUDIOMETRY & SPEECH THERAPY
- FULL BODY HEALTH CHECK-UPS
- CORPORATE HEALTH CHECKUPS



HEALTHCARE

MEDICAL CENTRE & DIAGNOSTICS

NAME:	MRS KHUSHBU JAIN	DATE	19/02/2024
HT : 157 CMS	WEIGHT: 58.3 KGS	AGE	39 YRS
REF BY:	MEDIWHEEL	SEX	FEMALE
PRESENT COMPLAIN: NIL			
CURRENT MEDICATION: NIL			
PAST HISTORY: LSCS IN 2020 , H/O SMALL UTERINE FIBROID SINCE 4 YRS			
FAMILY HISTORY: MOTHER DM SINCE 10 YRS			
ALLERGY: NONE		HABITS: NIL	
SLEEP : GOOD		BLADDER: NAD	
GENERAL EXAMINATION:		ADVICE-	
P: 88/min BP:114/64 MM of HG		Ref for employment	
ICTERUS: NIL		OEDEMA: NIL	
OTHERS: NAD		Ref to Gynaecologist	
RS: NAD		Ref to Superior.	
CVS: NAD		Tabo Telica Sup	
PA: NAD		Tabo Omega XT 0-0-0	
CNS: NAD		Refuse byar in sup	
		DR. Y. J. MEHTA	
		[M.D.]	
INVESTIGATION:		Dr. NUPUR RAI	
		MBBS, DIPLOMA CARDIOLOGY (PGDCC)	
		Reg. No.. 2018115643	

Healthcare
Mahavir Suryadarshan Soc.
Satya Nagar Road, Mahavir Nagar,
Kandivali (W), Mumbai - 400 067
Tel. No. 2869 7808

- COMPU. PATHOLOGY • ALLERGY TESTING
- DIGITAL WHOLE BODY X-RAYS
- DIGITAL 3D SONOGRAPHY
- DIGITAL WHOLE BODY COLOUR DOPPLER
- DIGITAL 2-D ECHO WITH COLOUR DOPPLER
- E.C.G. • LUNG FUNCTION TEST
- MAMMOGRAPHY & BONE MINERAL DENSITOMETRY

- COMPUTERISED STRESS TEST
- DENTAL
- ADVANCED DENTISTRY
- PHYSIOTHERAPY
- AUDIOMETRY & SPEECH THERAPY
- FULL BODY HEALTH CHECK-UPS
- CORPORATE HEALTH CHECKUPS



OPHTHALMIC REPORT

NAME <i>Khushboo Jain</i>	DATE <i>19/2/24</i>
R- NO	AGE <i>39</i>
REF. BY DR.	SEX <i>female</i>

	RIGHT EYE	LEFT EYE
V.A. WITHOUT GLASSES:	<i>6/6 NG</i>	<i>6/6 NG</i>
V.A. WITH GLASSES:	—	—
SLIT LAMP EXAMINATION:	—	—
IOP - SCHIOTZ TONOMETER:	—	—
FUNDUS:	—	—
COLOUR VISION: (ISHIHARA CHART)	<i>Normal (CBE)</i>	
OCULAR MOVEMENTS:	<i>full & normal (CBE)</i>	
RETINOSCOPY:	—	—

Prescription:

	SPH	CYL	AXIS	SPH	CYL	AXIS	
DISTANCE	<i>6/6</i>						<i>6/6</i>
		<i>Plane</i>			<i>Plane</i>		
NEAR	<i>NG</i>						<i>NG</i>

CLINICAL IMPRESSION *(N)*
ADVICE: *→*

Sawant
DR. SAYALI SAWANT
REG. NO 1010

Healthcare
Mahavir Suryadarshan Soc.
110, Nagar Road, Mahavir Nagar,
Kandivali (W), Mumbai - 400 067
Tel. No. 2869 7808

- COMPLI. PATHOLOGY • ALLERGY TESTING
- DIGITAL WHOLE BODY X-RAYS
- DIGITAL 3D SONOGRAPHY
- DIGITAL WHOLE BODY COLOUR DOPPLER
- DIGITAL 2-D ECHO WITH COLOUR DOPPLER
- E.C.G. • LUNG FUNCTION TEST
- MAMMOGRAPHY & BONE MINERAL DENSITOMETRY

- COMPUTERISED STRESS TEST
- DENTAL
- ADVANCED DENTISTRY
- PHYSIOTHERAPY
- AUDIOMETRY & SPEECH THERAPY
- FULL BODY HEALTH CHECK-UPS
- CORPORATE HEALTH CHECKUPS



HEALTHCARE

MEDICAL CENTRE & DIAGNOSTICS

NAME	MRS KHUSHBU JAIN	DATE	19.02.2024
		AGE	39 YRS
REF. BY DR	MEDIWHEEL	SEX	FEMALE

X-RAY CHEST (PAVIEW).

The lungs on the either side show equal translucency.

The pleural spaces are normal.

The cardiac size is normal.

The domes of the diaphragms are normal in position, and show smooth outline.

Ribs appear normal.

IMPRESSION :

NO EVIDENCE OF PLEURAL OR PARENCHYMAL PATHOLOGY IS NOTED.

Correlate clinically .

DR, SACHIN JADKAR
 Consultant Radiologist

Note : Investigations have their limitations. Solitary radiological investigations never confirm the final diagnosis. They only help in diagnosing the disease in correlation to clinical symptoms and other related tests. Please interpret accordingly



NAME	MRS KHUSHBU JAIN	DATE	19/02/2024
		AGE	39YRS
REF. BY DR	MEDIWHEEL	SEX	FEMALE

REAL TIME ABDOMINAL SONOGRAPHY SHOWS ,

LIVER : Liver is normal in size showing homogenous parenchymal echotexture . There is no evidence of solid or cystic mass .The portal and the hepatic venous system appears normal.

Gall bladder : Gall bladder is well distended and shows few moving calculi, largest measuring approximately 14 to 15 mm in size.

PANCREAS : Pancreas is normal in size with smooth margin and homogenous paranchymal echotexture. No focal lesion seen.

KIDNEYS : Both kidneys are normal in size and shows homogenous cortical echotexture. Central calyceal echoes appears normal. There is no evidence of hydronephrosis or renal calculus.

(a) Right kidney measures: 9.0 X 3.1cms

(b) Left kidney measures: 9.7 X 4.0 cms.

SPLEEN : The spleen is normal in size with homogenous parenchymal echotexture. No focal lesion are seen.

AORTA : The upper aorta and para aortic regions appear normal.

URINARY BLADDER : Urinary bladder is minimally distended. No evidence of calculus or intraluminal mass seen in the bladder.

UTERUS (TAS):

Uterus is anteverted and normal. Endometrial lining (7 to 8 mm) appears normal Uterus measures: 7.5 x 4.9 x 4.3 cms.

E/o few small intramural fibroids seen, largest measuring approximately 10 x 9 mm in posterior wall.



NAME	MRS KHUSHBU JAIN	DATE	19/02/2024
		AGE	39YRS
REF. BY DR	MEDIWHEEL	SEX	FEMALE

ADNEXA :

Right ovary is normal in size and shows homogenous echo pattern. No evidence of focal lesion. Right ovary measures: 2.7 x 1.5cm.

Left ovary is normal in size and shows homogenous echo pattern. No evidence of focal lesion. Left ovary measures: 2.6 x 1.5cm.

No evidence of free fluid.

IMPRESSION :

- **Cholelithiasis.**
- **Uterine fibroid.**

SUGGEST: CLINICAL CORRELATION.

DR.SACHIN JADKAR
CONS.RADIOLOGIST.DMRE.

Note : Investigations have their limitations. Solitary radiological investigations never confirm the final diagnosis. They only help in diagnosing the disease in correlation to clinical symptoms and other related tests. USG is known to have interobserver variation. Further / Follow-up imaging may be needed in some cases for confirmation of USG findings. Please interpret accordingly.

- COMPU. PATHOLOGY
- ECG ■ PFT
- DIGITAL X-RAY
- COMPU. TREADMILL TEST
- DIGITAL SONOGRAPHY
- PHYSIOTHERAPY
- DIGITAL COLOR DOPPLER
- DENTAL
- 2D ECHO CARDIOGRAPHY
- HEALTH CHECK-UP
- MAMMOGRAPHY & BONE MINERAL DENSITOMETRY (BMD)





HEALTHCARE

 MEDICAL CENTRE & DIAGNOSTICS

ELECTROCARDIOGRAM (ECG)

MRS KHUSHBU JAIN
 ELBA5480 19-Feb-2024

 ECG

PATIENT MRS. KHUSHBU JAIN AGE 39 SEX F
 REF. BY DR. MEOWHEEL DATE 19.02.2024

INTERPRETATION : WNL
 Healthcare
 Mahavir Suryadarsan Soc.
 Setya Nagar Road, Mahavir Nagar,
 Kandivla (W), Mumbai - 400 067
 Tel. No. 2869 7808

Dr. 
Dr. NUPUR RAI
 MBBS, DIPLOMA CARDIOLOGY (PGDCC)
 Reg. No.: 2018115643

1.67Hz - 35Hz AC 60Hz 25 mm/s 10 mm/mV

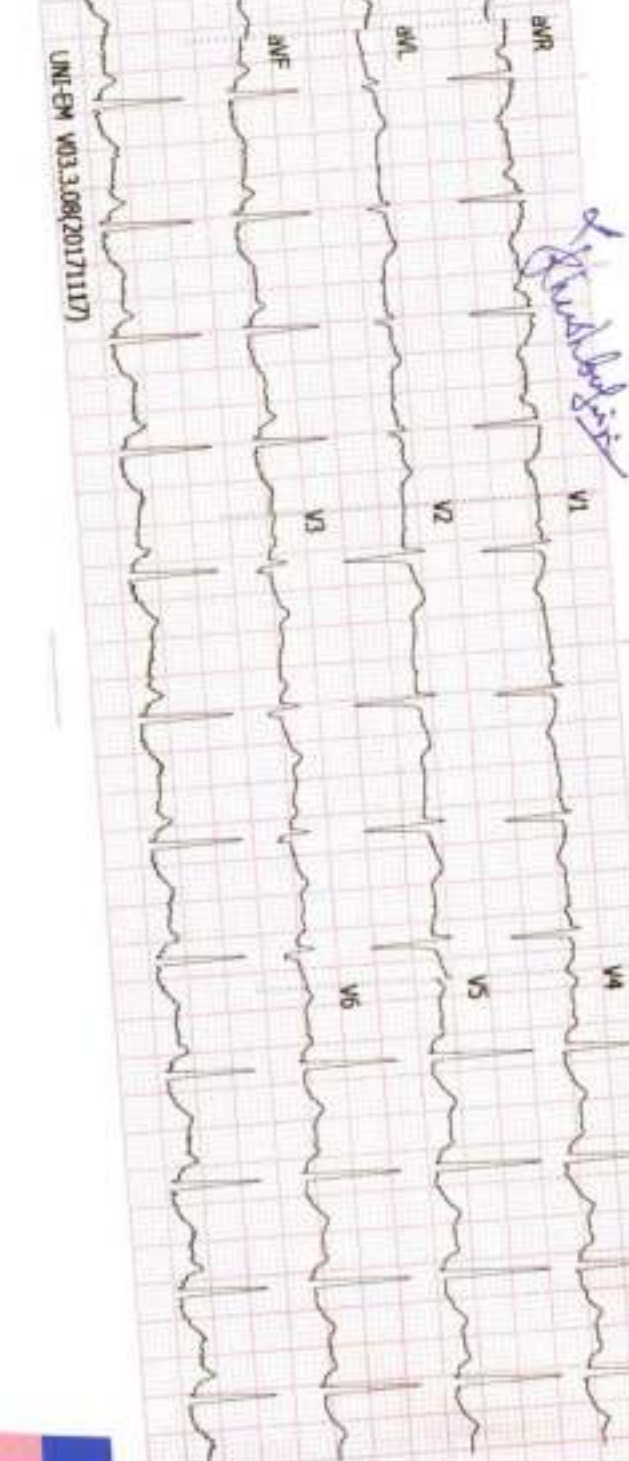

History : _____

B.P. : _____

Drugs : _____

Standard : _____

Auricular Rate : _____

Ventricular Rate : \int 100 bpm

Rhythm : _____

Mechanism : _____

Voltage : _____

Axis : _____

P. Waves : _____

PR Interval : _____

Q. Waves : _____

QRS Interval : \int 11

ST Segment : _____

T. Waves : _____

QT Interval : _____

Extra Systoles : _____

REMARKS & CONCLUSIONS : \int *normal*

HEALTHCARE MEDICALS CENTRE & DIAGNOSTICS

MAHAVIR SURYADARSHAN SOC SATYANAGAR ROAD
MAHAVEER NAGAR KANDIVALI (W) MUM 400067

MRS KHUSHABU JAIN
ID : 41
DATE : 19/02/2024
AGE/SEX : 39 / F
HT/WT : 157 / 58
REF. BY : MEDICWHEEL

TREADMILL TEST REPORT

PROTOCOL : Bruce
HISTORY :
INDICATION : Checkup/physical fitness,
MEDICATION : HEALTH CHECK UP
: NONE

PHASE	TOTAL TIME	STAGE TIME	SPEED Km/Hr	GRADE %	H.R. bpm	B.P. mmHg	RPP x100	ST LEVEL (mm)			METRS
								II	V1	V5	
SUPINE					99	114 / 64	112	0.1	-0.1	-0.2	
STANDING					100	114 / 64	114	0.2	-0.2	-0.2	
HYPERVENT					104	114 / 64	118	0.2	-0.2	-0.1	
Stage 1	2:55	2:55	2.7	10	139	120 / 80	166	-0.9	-0.5	-1.2	4.67
Stage 2	5:55	2:55	4	12	159	130 / 90	206	-1.5	-0.2	-1.7	7.04
PK-EXERCISE	7:6	1:6	5.4	14	176	140 / 90	246	-1	-0.2	-1.2	8.16
RECOVERY	8:17	1:3			121	140 / 90	169	-0.6	-0.2	-0.5	
RECOVERY	9:16	2:2			115	130 / 80	149	-0.8	-0.3	-0.9	
RECOVERY	10:9	2:55			112	120 / 80	134	-0.9	-0.2	-0.9	
RECOVERY	11:16	4:2			105	120 / 80	126	-0.7	-0.1	-0.7	
RECOVERY	12:16	5:2			106	120 / 80	129	-0.6	-0.2	-0.7	
RECOVERY	13:9	5:55			100	120 / 80	120	-0.4	-0.1	-0.4	

RESULTS

EXERCISE DURATION : 7:6
MAX HEART RATE : 176 bpm
MAX BLOOD PRESSURE : 140 / 90 mm Hg
REASON OF TERMINATION : Achieved THR,
MAX WORK LOAD : 8.16 METS

BP RESPONSE : Normal,
ARRHYTHMIA : None,
H.R. RESPONSE : Normal Chronotropic Response,
IMPRESSIONS :

FAIR EFFORT TOLERANCE,
NO ANGINA, NO ARRHYTHMIA,
NORMAL HR, BP RESPONSE,
NO SIGNIFICANT ST CHANGES NOTED DURING TEST AS COMPARED TO BASELINE ECG,
STRESS TEST NEGATIVE FOR INDUCIBLE ISCHEMIA,

Technician : 1

Dr. NIPUR RAI
MBBS, DIPLOMA CARDIOLOGY (PGDCC)
Reg. No. 2018115643

Healthcare

Mahavir Suryadarshan Soc.
Setya Nagar Road, Mahavir Nagar
Kandivali (W), Mumbai - 400 067
Tel No. 2869 7808

(MD)

HEALTHCARE MEDICALS CENTRE & DIAGNOSTICS

MRS KHUSHABU JAIN
 I.D. 41
 Age 39/F
 Date 19/02/2024

RATE 99bpm
 R.P. 114/64

PRETEST
 STUPID

ST @ 10mm/mV
 80ms PostLJ

LINKED MEDIAN

Mag. X 2

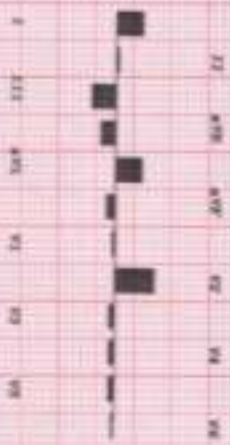
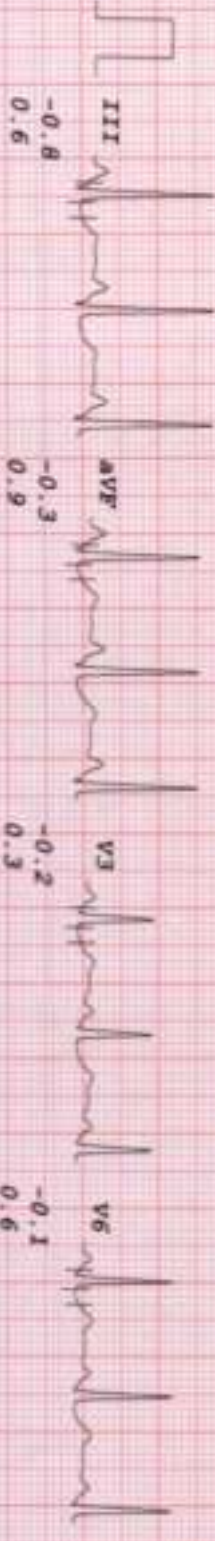
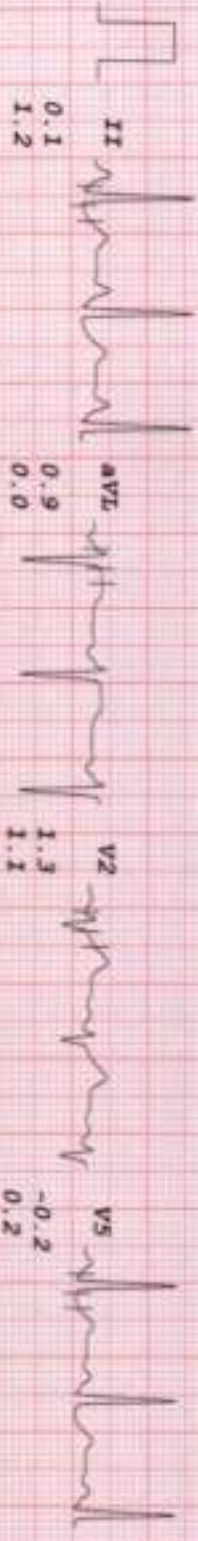
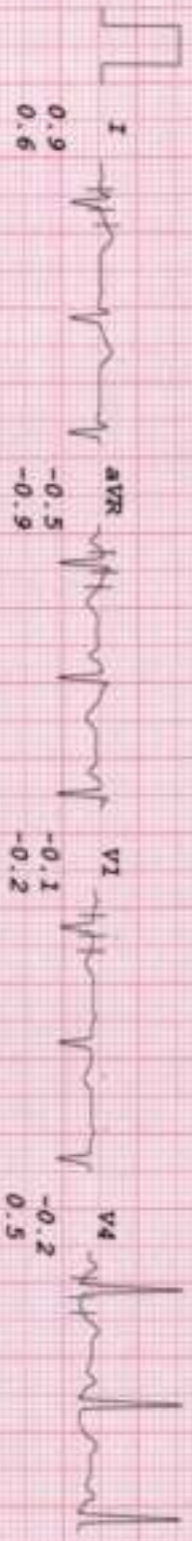

HEALTHCARE MEDICALS CENTRE & DIAGNOSTICS

MRS KHUSHABO JAIN
I.D. 41
Age 39/F
Date 19/02/2024

RATE 100bpm
B.P. 114/64

PRESYST
STANDING

ST. @ 10mm/mV
80ms PostJ

LINKED MEDIAN

Mag. X 2

III

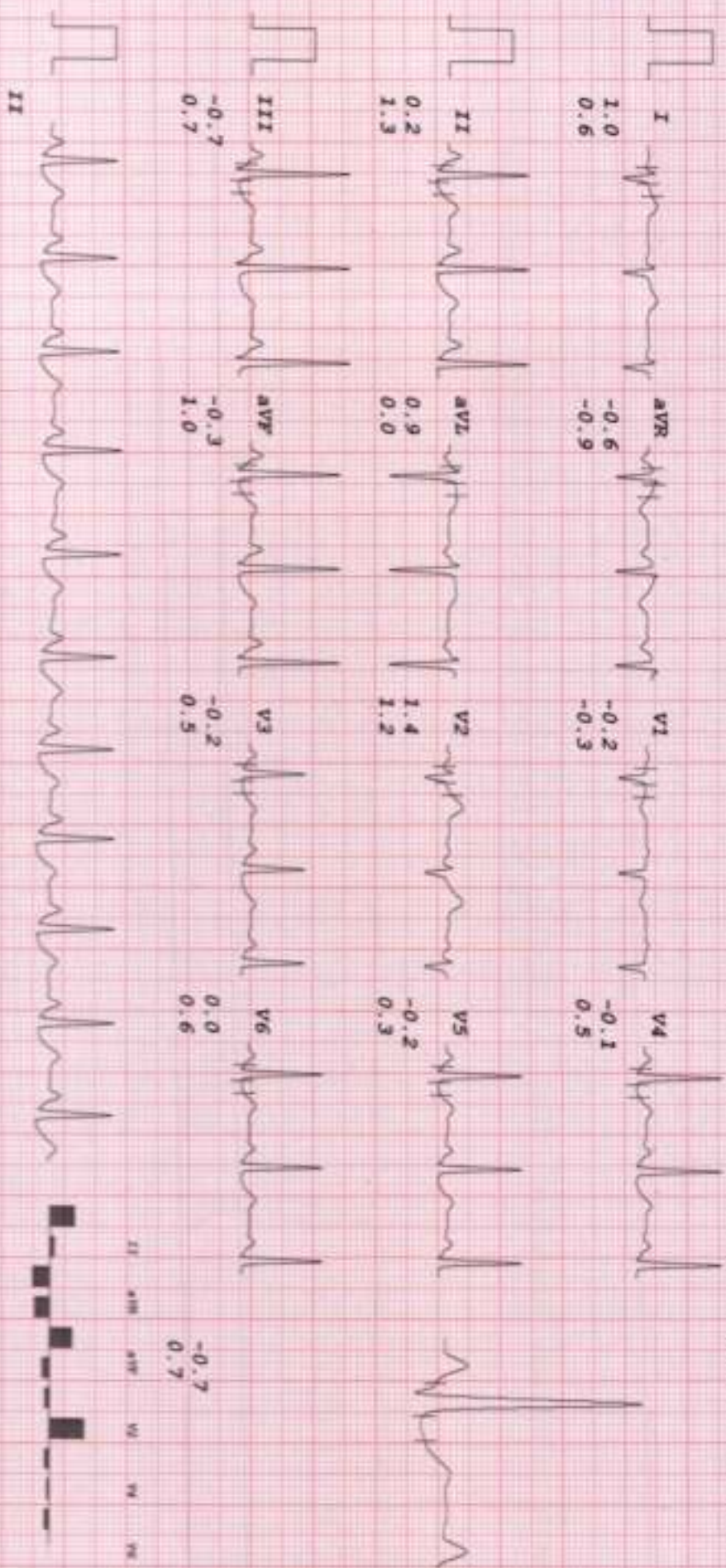

Dr. Kushtab Jain

HEALTHCARE MEDICALS CENTRE & DIAGNOSTICS

MRS KHUSHABU JAIN
 I.D. 41
 Age 39/F
 Date 19/02/2024

Rate 139bpm
 R.P. 120/80

Bruce
 Stage 1
 TOTAL TIME 2:55
 PHASE TIME 2:55

ST @ 10mm/mV
 80ms PostJ
 Speed 2.7 km/hr
 Slope 10 °

LINKED MEDIAN

Mag. X 2

III

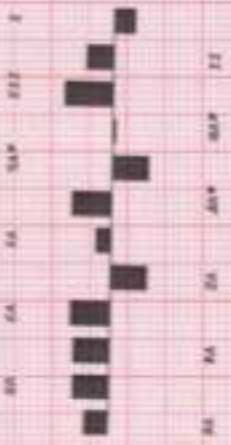
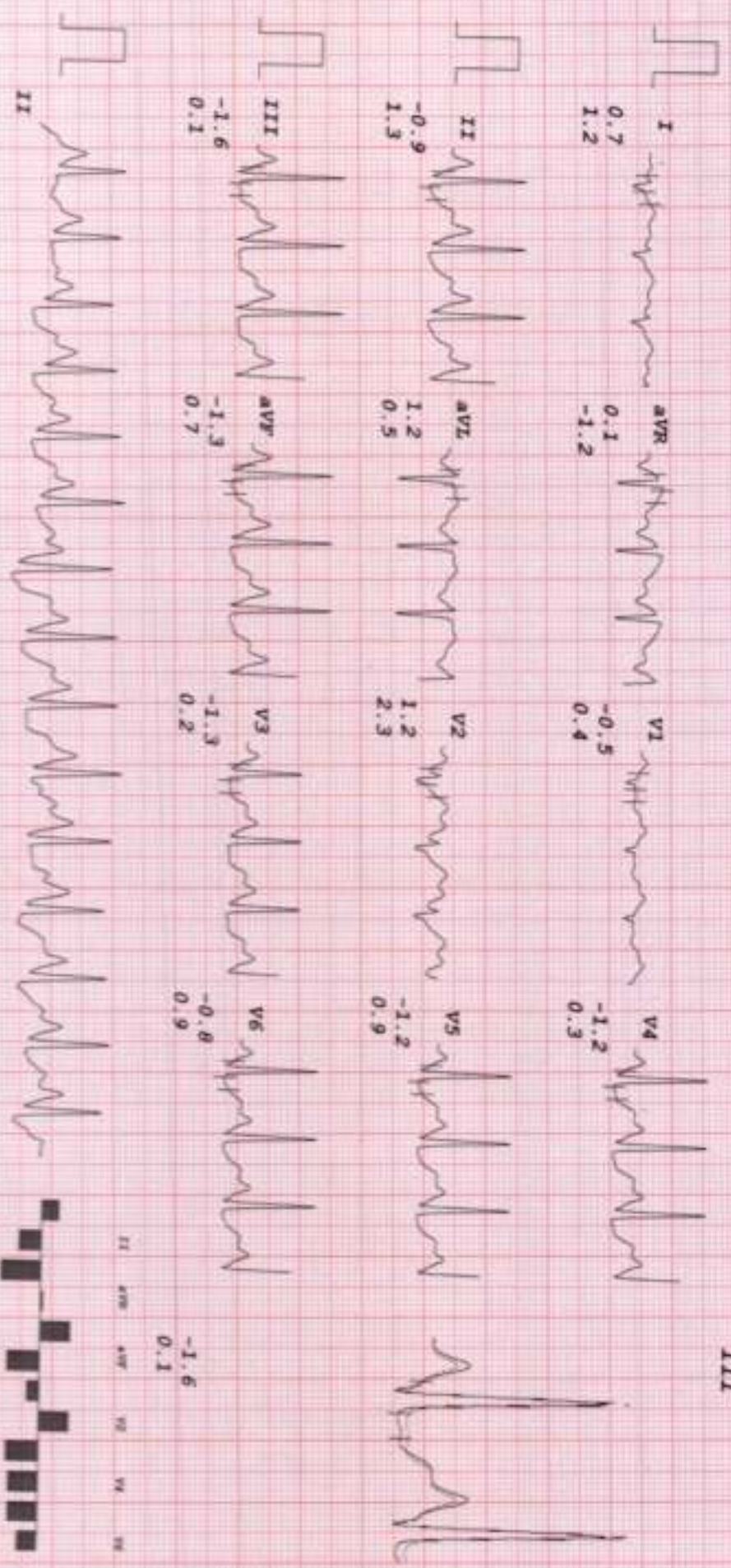

HEALTHCARE MEDICALS CENTRE & DIAGNOSTICS

MRS KRUSHABU JAIN
 I.D. 41
 Age 39/F
 Date 19/02/2024

RATE 121bpm
 B.P. 140/90

Brucce
 RECOVERY
 TOTAL TIME 8:17
 PHASE TIME 1:03

ST @ 10mm/mV
 80ms PostJ

LINKED MEDIAN

MAG. X 2

III

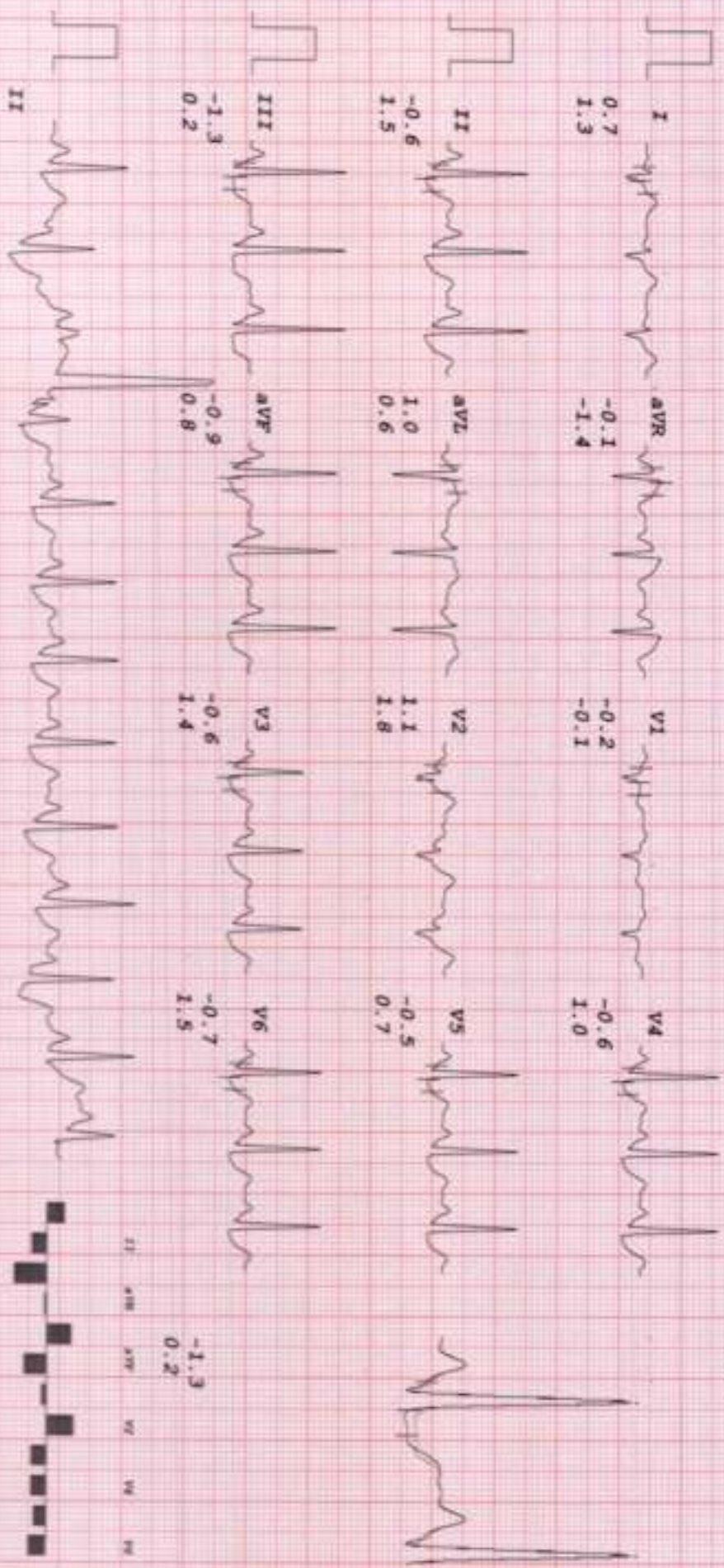

Krushab Jain

HEALTHCARE MEDICALS CENTRE & DIAGNOSTICS

MRS KHUSHABO JAIN
I.D. 41
Age 39/F
Date 19/02/2024

Rate 115bpm
B.P. 130/80

Bruce
RECOVERY
TOTAL TIME 9:16
PHASE TIME 2:02

ST @ 10mm/mV
80mm PostCJ

LINKED MEDIAN

Mag. X 2

III

I
0.6
1.0
aVR
0.1
-1.1

V1
-0.3
-0.1

V4
-0.9
0.4

II
-0.8
1.3
aVL
1.0
0.3

V2
0.6
1.1

V5
-0.9
1.0

III
-1.4
0.3
aVF
-1.1
0.8

V3
-0.8
0.7

V6
-0.8
0.8

-1.4
0.3



HEALTHCARE MEDICALS CENTRE & DIAGNOSTICS

MRS KHUSHABU JAIN
 I.D. 41
 Age 39/F
 Date 19/02/2024

DATE 1125am
 B.P. 120/80

Brice
 RECOVERY
 TOTAL TIME 10:09
 PHASE TIME 2:55

ST @ 10mm/mV
 80mm PostJ

LINKED MEDIAN

Mag. X 2

III

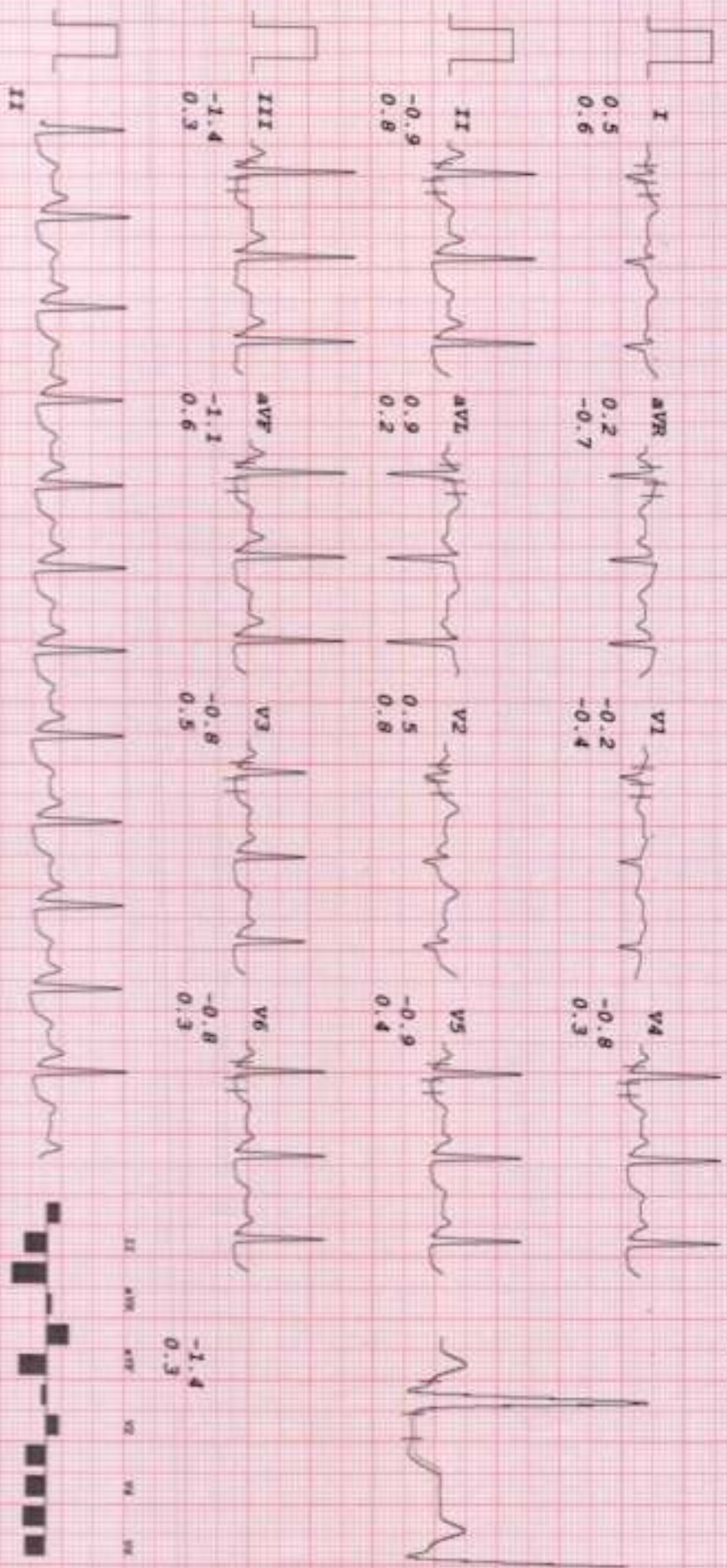

Khushabu Jain

HEALTHCARE MEDICALS CENTRE & DIAGNOSTICS

MRS KRUSHABU JAIN
 I.D. 41
 Age 39/F
 Date 19/02/2024

HRATE 108bpm
 R.P. 120/80

Brace
 RECOVERY
 TOTAL TIME 12:16
 PHASE TIME 5:02

ST @ 10mm/mV
 80ms PostJ

LINKED MEDIAN

Mag. X 2

III

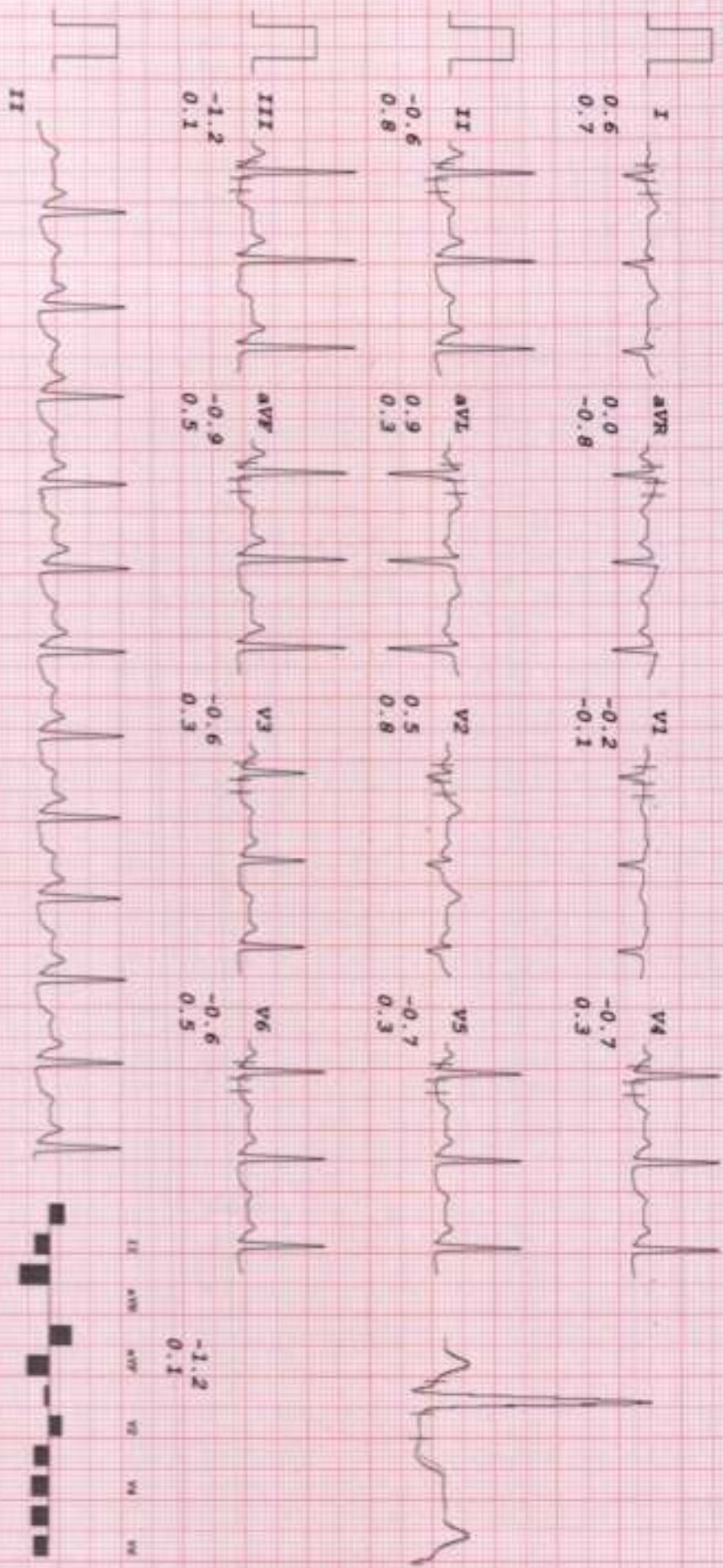

Krushabu Jain

HEALTHCARE MEDICALS CENTRE & DIAGNOSTICS

MRS KHOSHIAU JAIN
 I.D. 41
 Age 39/F
 Date 19/02/2024

RATE 100bpm
 B.P. 120/80

BRUCE
 RECOVERY
 TOTAL TIME 13:09
 PHASE TIME 5:55

ST @ 10mm/mV
 60ms Post J

LINKED MEDIAN

Mag. X 2

III

