



## DEPARTMENT OF PATHOLOGY

Patient Name : Mr. NAVEEN KUMAR  
 MR No : 695685  
 Age/Sex : 31 Years / Male  
 Type : OPD  
 TPA/Corporate : MEDIWHEEL PVT LTD

Bill Date : 24/02/2024  
 Reporting Date : 24/02/2024  
 Sample ID : 252423  
 Bill/Req. No. : 25253871  
 Ref Doctor : Dr.RMO

Test	Result	Bio. Ref. Interval	Units	Method
<b>URINE ROUTINE AND MICROSCOPY</b>				
<b>PHYSICAL CHARACTERISTICS</b>				
QUANTITY	40ml	5 - 100	ml	
COLOUR	Pale Yellow	Pale Yellow		
TURBIDITY	Clear	clear		Manual Method
SPECIFIC GRAVITY	1.020	1.000-1.030		
PH - URINE	6.5	5.0 - 9.0		urinometer PH PAPER
<b>CHEMICAL EXAMINATION-1</b>				
UROBILINOGEN	Negative	NIL		
URINE PROTEIN	Absent	NIL	mg/dl	Ehrlich Protein error indicator
BLOOD	NIL	NIL		
URINE BILIRUBIN	NIL	NIL		
GLUCOSE	NIL	NIL		
URINE KETONE	NIL	NIL	mg/dL	GOD-POD/Benedicts SOD.
<b>MICRO.EXAMINATION</b>				
PUS CELL	2-4	0-5	cells/hpf	
RED BLOOD CELLS	Nil	0-2	cells/hpf	Microscopic
EPITHELIAL CELLS	1-2	0-5	cells/hpf	
CASTS	NIL	NIL	cells/hpf	
CRYSTALS	NIL	NIL	/tpf	
OTHER	NIL	NIL	/hpf	
AMORPHOUS URINE	Absent			MicroScopy

\*\*\*\*\* END OF THE REPORT \*\*\*\*\*



Sample no.

Dr. JAY PRAKASH SINGH  
 MBBS, MD (PATHOLOGY)

Dr. ISHA RASTOGI  
 MD, MBBS MICROBIOLOGY  
 CONSULTANT CLINICAL MICROBIOLOGIST

USER NM

VJAYA



MC - 4836

(This is only professional opinion and not the diagnosis, please correlate clinically)

Q Block, South City -II, Sohna Road, Sector-47, Gurgaon, Haryana

Ph.: 0124-4900000 (100 Lines), Toll Free No. : 1800-102-6767, Mob.: 62 62 82 82 35, Email: [customercare@parkhospital.in](mailto:customercare@parkhospital.in)



**DEPARTMENT OF BIOCHEMISTRY**

Patient Name : Mr. NAVEEN KUMAR  
MR No : 695685  
Age/Sex : 31 Years / Male  
Type : OPD  
TPA/Corporate : MEDIWHEEL PVT LTD

Bill Date : 24/02/2024  
Reporting Date : 24/02/2024  
Sample ID : 252423  
Bill/Req. No. : 25253871  
Ref Doctor : Dr.RMO

Test	Result	Bio. Ref. Interval	Units	Method
<b>BLOOD SUGAR 2 HR. PP</b>				
BLOOD SUGAR P.P.	115	80 - 150	mg/dl	

\*\*\*\*\* END OF THE REPORT \*\*\*\*\*



Sample no.

Dr. JAY PRAKASH SINGH  
MBBS, MD (PATHOLOGY)

Dr. ISHA RASTOGI  
MD, MBBS MICROBIOLOGY  
CONSULTANT CLINICAL MICROBIOLOGIST

USER NM

ARUN



WC - 4370

(This is only professional opinion and not the diagnosis, please correlate clinically)

Q Block, South City -II, Sohna Road, Sector-47, Gurgaon, Haryana

Page 1 of 1

Ph.: 0124-4900000 (100 Lines), Toll Free No. : 1800-102-6767, Mob.: 62 62 82 82 35, Email: [customercare@parkhospital.in](mailto:customercare@parkhospital.in)

**PARK GROUP OF HOSPITALS** : West Delhi - Gurugram - Faridabad - Sonapat - Panipat - Karnal - Ambala - Patiala - Behror - Jaipur



**DEPARTMENT OF HAEMATOLOGY**

Patient Name : Mr. NAVEEN KUMAR  
MR No : 695685  
Age/Sex : 31 Years / Male  
Type : OPD  
TPA/Corporate : MEDIWHEEL PVT LTD

Bill Date : 24/02/2024  
Reporting Date : 24/02/2024  
Sample ID : 252423  
Bill/Req. No. : 25253671  
Ref Doctor : Dr.RMO

Test	Result	Bio. Ref. Interval	Units	Method
------	--------	--------------------	-------	--------

**BLOOD GROUPING AND RH FACTOR**

BLOOD GROUP	* A * RH POSITIVE			ABO/Rh (D) SLIDE
-------------	-------------------	--	--	------------------

\*\*\*\*\* END OF THE REPORT \*\*\*\*\*



Sample no.

Dr. JAY PRAKASH SINGH  
MBBS, MD (PATHOLOGY)

Dr. ISHA RASTOGI  
MD, MBBS MICROBIOLOGY  
CONSULTANT CLINICAL MICROBIOLOGIST

USER NM

ARUN

GURGAON



MC - 433

(This is only professional opinion and not the diagnosis, please correlate clinically)

Q Block, South City -II, Sohna Road, Sector-47, Gurgaon, Haryana

Page 1 of 1

Ph.: 0124-4900000 (100 Lines), Toll Free No. : 1800-102-6767, Mob.: 62 62 82 82 35, Email: [customercare@parkhospital.in](mailto:customercare@parkhospital.in)

**PARK GROUP OF HOSPITALS** : West Delhi - Gurugram - Faridabad - Sonapat - Panipat - Karnal - Ambala - Patiala - Behror - Jaipur



## DEPARTMENT OF BIOCHEMISTRY

Patient Name : Mrs. KUSUM LATA  
 MR No : 695688  
 Age/Sex : 38 Years / Female  
 Type : OPD  
 TPA/Corporate : MEDIWHEEL PVT LTD

Bill Date : 24/02/2024  
 Reporting Date : 24/02/2024  
 Sample ID : 252434  
 Bill/Req. No. : 25253903  
 Ref Doctor : Dr.RMO

Test	Result	Bio. Ref. Interval	Units	Method
<b>LIPID PROFILE</b>				
TOTAL CHOLESTEROL	145	0 - 250	mg/dL	CHOD -Trinder
SERUM TRIGLYCERIDES	105	60 - 165	mg/dl	GPO-TRINDER
HDL-CHOLESTEROL	39	30 - 70	mg/dl	DIRECT
VLDL CHOLESTEROL	21	6 - 32	mg/dL	calculated
LDL	85	50 - 135	mg/dl	calculated
LDL CHOLESTEROL/HDL RATIO	2.18	1.0 - 3.0	mg/dL	calculated
TOTAL CHOLESTEROL/HDL RATIO	3.72	2.0 - 5.0	mg/dl	calculated

SAMPLE TYPE: SERUM

Note : ATP III Guidelines At-A-Glance Quick Desk Reference

Step 1 - Determine lipoprotein levels obtain complete lipoprotein profile after 9- to 12-hour fast.

ATP III Classification of LDL, Total, and HDL Cholesterol (mg/dL):-

LDL Cholesterol Primary Target of Therapy  
 <100 Optimal  
 130-159 Borderline high  
 >190 Very high.

Total Cholesterol  
 <200 Desirable  
 200-239 Borderline high  
 >240 High

HDL Cholesterol  
 <40 Low  
 >60 High

\*\*\*\*\* END OF THE REPORT \*\*\*\*\*



Sample no.

Dr. JAY PRAKASH SINGH  
 MBBS, MD (PATHOLOGY)

Dr. ISHA RASTOGI  
 MD, MBBS MICROBIOLOGY  
 CONSULTANT CLINICAL MICROBIOLOGIST

USER NM

ARUN



NC-4839

(This is only professional opinion and not the diagnosis, please correlate clinically)

Q Block, South City -II, Sohna Road, Sector-47, Gurgaon, Haryana

Ph.: 0124-4900000 (100 Lines), Toll Free No. : 1800-102-6767, Mob.: 62 62 82 82 35, Email: [customercare@parkhospital.in](mailto:customercare@parkhospital.in)



## DEPARTMENT OF HAEMATOLOGY

Patient Name : Mr. NAVEEN KUMAR  
 MR No : 695685  
 Age/Sex : 31 Years / Male  
 Type : OPD  
 TPA/Corporate : MEDIWHEEL PVT LTD

Bill Date : 24/02/2024  
 Reporting Date : 24/02/2024  
 Sample ID : 252423  
 Bill/Req. No. : 25253871  
 Ref Doctor : Dr.RMO

Test	Result	Bio. Ref. Interval	Units	Method
<b>CBC</b>				
HAEMOGLOBIN	13.6	12 - 16	gm/dL	COLORIMETRY
TOTAL LEUCOCYTE COUNT	6880	4000-11000	/ $\mu$ L	LASER FLOW
<b>DIFFERENTIAL COUNT</b>				
NEUTROPHILS	40	40.0 - 70.0	%	FLOW CYTOMETRY
LYMPHOCYTES	<b>50</b>	<i>H</i> 20.0 - 40.0	%	FLOW CYTOMETRY
MONOCYTES	08	3.0 - 8.0	%	FLOW CYTOMETRY
EOSINOPHILS	02	0.5 - 5.0	%	FLOW CYTOMETRY
BASOPHILS	00	0.0 - 2.0	%	FLOW CYTOMETRY
RED BLOOD CELL COUNT	5.0	3.5 - 5.5	millions/ $\mu$ L	ELECTRICAL
PACKED CELL VOLUME	45.7	35.0 - 50.0	%	ELECTRICAL
MEAN CORPUSCULAR VOLUME	90.8	83 - 101	fL	ELECTRICAL
MEAN CORPUSCULAR HAEMOGLOBIN	27.0	27 - 31	Picogrammes	CALCULATED
MEAN CORPUSCULAR HB CONC	<b>29.8</b>	<i>L</i> 33 - 37	g/dl	CALCULATED
PLATELET COUNT	208	150 - 450	thou/ $\mu$ L	ELECTRICAL
RDW	13.8	11.6 - 14.5	%	CALCULATED
SAMPLE TYPE FOR C.B.C	Whole Blood EDTA			

\*\*\*\*\* END OF THE REPORT \*\*\*\*\*



Sample no.

Dr. JAY PRAKASH SINGH  
 MBBS, MD (PATHOLOGY)

Dr. ISHA RASTOGI  
 MD, MBBS MICROBIOLOGY  
 CONSULTANT CLINICAL MICROBIOLOGIST

USER NM



MC-4838

(This is only professional opinion and not the diagnosis, please correlate clinically)

Q Block, South City -II, Sohna Road, Sector-47, Gurgaon, Haryana Page 1 of 1

Ph.: 0124-4900000 (100 Lines), Toll Free No. : 1800-102-6767, Mob.: 62 62 82 82 35, Email: customercare@parkhospital.in

PARK GROUP OF HOSPITALS : West Delhi - Gurugram - Faridabad - Sonapat - Panipat - Karnal - Ambala - Patiala - Behror - Jaipur



**DEPARTMENT OF HAEMATOLOGY**

Patient Name : Mr. NAVEEN KUMAR  
MR No : 695685  
Age/Sex : 31 Years / Male  
Type : OPD  
TPA/Corporate : MEDIWHEEL PVT LTD

Bill Date : 24/02/2024  
Reporting Date : 24/02/2024  
Sample ID : 252423  
Bill/Req. No. : 25253871  
Ref Doctor : Dr.RMO

Test	Result	Bio. Ref. Interval	Units	Method
<b>ESR (WESTERGREN)</b>				
E.S.R. - 1 HR.	16	0 - 20	mm/Hr.	Westergren

**Note : Note**

1. C-Reactive Protein (CRP) is the recommended test in acute inflammatory conditions.
2. Test conducted on EDTA whole blood at 37C.
3. ESR readings are auto- corrected with respect to Hematocrit (PCV) values

\*\*\*\*\* END OF THE REPORT \*\*\*\*\*



Sample no.

Dr. JAY PRAKASH SINGH  
MBBS, MD (PATHOLOGY)

Dr. ISHA RASTOGI  
MD, MBBS MICROBIOLOGY  
CONSULTANT CLINICAL MICROBIOLOGIST

USER NM

ARUN

GURGAON



MC-4830

(This is only professional opinion and not the diagnosis, please correlate clinically)

Q Block, South City -II, Sohna Road, Sector-47, Gurgaon, Haryana

Ph.: 0124-4900000 (100 Lines), Toll Free No. : 1800-102-6767, Mob.: 62 62 82 82 35, Email: [customercare@parkhospital.in](mailto:customercare@parkhospital.in) Page 1 of 1

**PARK GROUP OF HOSPITALS** : West Delhi - Gurugram - Faridabad - Sonapat - Panipat - Karnal - Ambala - Patiala - Behror - Jaipur



**DEPARTMENT OF MICROBIOLOGY**

Patient Name : Mr. NAVEEN KUMAR  
MR No : 696685  
Age/Sex : 31 Years / Male  
Type : OPD  
TPA/Corporate : MEDIWHEEL PVT LTD

Bill Date : 24/02/2024  
Reporting Date : 26/02/2024  
Sample ID : 252423  
Bill/Req. No. : 25253871  
Ref Doctor : Dr.RMO

Test	Result	Bio. Ref. Interval	Units	Method
------	--------	--------------------	-------	--------

**URINE C/S**

NAME OF SPECIMEN	Urine (Uncentrifuged )			
ORGANISM IDENTIFIED	NO ORGANISM GROWN IN CULTURE AFTER 48HRS OF INCUBATION AT 37 C DEGREE.			Aerobic culture
Method :				

**Note : URINE CULTURE :**  
Presence of >10<sup>5</sup> cfu/ml (100000) in midstream urine sample is considered clinically significant. However in symptomatic patients urine sample collection from catheter or patients with indwelling catheters, even a smaller count of bacteria may signify infection (10<sup>4</sup> cfu/ml). Kindly correlate clinically.

\*\*\*\*\* END OF THE REPORT \*\*\*\*\*



Sample no.

Dr. JAY PRAKASH SINGH  
MBBS, MD (PATHOLOGY)

Dr. ISHA RASTOGI  
MD, MBBS MICROBIOLOGY  
CONSULTANT CLINICAL MICROBIOLOGIST



USER NM ADITYA



NC-831

(This is only professional opinion and not the diagnosis, please correlate clinically)

Q Block, South City -II Sohna Road, Sector-47, Gurgaon, Haryana

Ph.: 0124-4900000 (100 Lines), Toll Free No. : 1800-10-6767, Mob.: 62 62 82 82 35, Email: [customercare@parkhospital.in](mailto:customercare@parkhospital.in)



## DEPARTMENT OF IMMUNOLOGY

Patient Name : Mr. NAVEEN KUMAR  
 MR No : 695685  
 Age/Sex : 31 Years / Male  
 Type : OPD  
 TPA/Corporate : MEDIWHEEL PVT LTD

Bill Date : 24/02/2024  
 Reporting Date : 25/02/2024  
 Sample ID : 252423  
 Bil/Req. No. : 25253671  
 Ref Doctor : Dr.RMO

Test	Result	Bio. Ref. Interval	Units	Method
<b>THYROID PROFILE</b>				
TRI-IODOTHYRONINE (T3)	0.94	0.60 - 1.81	ng/ml	Chemiluminescence
THYROXINE (T4)	5.5	5.01 - 12.45	µg/dL	Chemiluminescence
THYROID STIMULATING HORMONE	<b>6.10</b>	<i>H</i> 0.5-5.50	µIU/ml	
SPECIMEN TYPE	SERUM			

Method : chemiluminescent immunoassay

**Note : Clinical Significance:**

Thyroid function tests (TFTs) is a collective term for blood tests used to check the function of the thyroid. TFTs may be requested if a patient is thought to suffer from hyperthyroidism (overactive thyroid) or hypothyroidism (underactive thyroid), or to monitor the effectiveness of either thyroid-suppression or hormone replacement therapy. It is also requested routinely in conditions linked to thyroid disease, such as atrial fibrillation and anxiety disorder. A TFT panel typically includes thyroid hormones such as thyroid-stimulating hormone (TSH, thyrotropin) and thyroxine (T4), and triiodothyronine (T3) depending on local laboratory policy.

Note: Please correlate with clinical condition

\*\*\*\*\* END OF THE REPORT \*\*\*\*\*



Sample no.

Dr. JAY PRAKASH SINGH  
 MBBS, MD (PATHOLOGY)

Dr. ISHA RASTOGI  
 MD, MBBS MICROBIOLOGY  
 CONSULTANT CLINICAL MICROBIOLOGIST



USER NM

PAWAN



MC-434

(This is only professional opinion and not the diagnosis, please correlate clinically)

Q Block, South City -II, Sohna Road, Sector-47, Gurgaon, Haryana

Page 1 of 1

Ph.: 0124-4900000 (100 Lines), Toll Free No. : 1800-102-6767, Mob.: 62 62 82 82 35, Email: [customercare@parkhospital.in](mailto:customercare@parkhospital.in)

PARK GROUP OF HOSPITALS : West Delhi - Gurugram - Faridabad - Sonapat - Panipat - Karnal - Ambala - Patiala - Behror - Jaipur





## DEPARTMENT OF BIOCHEMISTRY

Patient Name : Mr. NAVEEN KUMAR  
 MR No : 695685  
 Age/Sex : 31 Years / Male  
 Type : OPD  
 TPA/Corporate : MEDIWHEEL PVT LTD

Bill Date : 24/02/2024  
 Reporting Date : 24/02/2024  
 Sample ID : 252423  
 Bill/Req. No. : 25253871  
 Ref Doctor : Dr.RMO

Test	Result	Bio. Ref. Interval	Units	Method
<b>LFT (LIVER FUNCTION TEST)</b>				
<b>LFT</b>				
TOTAL BILIRUBIN	0.7	0 - 1.2	mg/dL	DIAZO
DIRECT BILIRUBIN	0.2	0 - 0.4	mg/dL	DIAZO
INDIRECT BILIRUBIN	0.5	0.10 - 0.6	mg/dL	CALCULATED
SGOT (AST)	38	0 - 45	U/L	IFCC WITHOUT
SGPT (ALT)	<b>49</b>	0 - 45	U/L	IFCC WITHOUT
ALKALINE PHOSPHATASE	32	30 - 170	IU/L	MODIFIED IFCC
TOTAL PROTEINS	7.4	6.4 - 8.0	g/dL	BIURET
ALBUMIN	4.1	3.3 - 5.5	g/dL	BCG DYE
GLOBULIN	3.3	2.3 - 4.5	g/dL	CALCULATED
A/G RATIO	1.24	1.1 - 2.2		CALCULATED
SAMPLE TYPE:	SERUM			

\*\*\*\*\* END OF THE REPORT \*\*\*\*\*



Sample no.

Dr. JAY PRAKASH SINGH  
 MBBS, MD (PATHOLOGY)

Dr. ISHA RASTOGI  
 MD, MBBS MICROBIOLOGY  
 CONSULTANT CLINICAL MICROBIOLOGIST

USER NM



(This is only professional opinion and not the diagnosis, please correlate clinically)

Q Block, South City -II, Sohna Road, Sector-47, Gurgaon, Haryana

Ph.: 0124-4900000 (100 Lines), Toll Free No. : 1800-102-6767, Mob.: 62 62 82 82 35, Email: [customercare@parkhospital.in](mailto:customercare@parkhospital.in)



**DEPARTMENT OF BIOCHEMISTRY**

Patient Name : Mr. NAVEEN KUMAR  
MR No : 695685  
Age/Sex : 31 Years / Male  
Type : OPD  
TPA/Corporate : MEDIWHEEL PVT LTD

Bill Date : 24/02/2024  
Reporting Date : 24/02/2024  
Sample ID : 252423  
Bill/Req. No. : 25253871  
Ref Doctor : Dr.RMO

Test	Result	Bio. Ref. Interval	Units	Method
<b>KFT (RENAL PROFILE)</b>				
<b>KFT</b>				
SERUM UREA	25	10 - 45	mg/dL	
SERUM CREATININE	0.8	0.4 - 1.4	mg/dL	MODIFIED JAFFES
SERUM URIC ACID	5.7	2.5 - 7.0	mg/dL	URICASE
SERUM SODIUM	138	135 - 150	mmol/L	ISE
SERUM POTASSIUM	3.8	3.5 - 5.5	mmol/L	ISE
SERUM CALCIUM	8.7	8.5 - 10.5	mg/dL	ARSENazo III
SERUM PHOSPHORUS	3.2	2.5 - 4.5	mg/dL	AMMONIUM
SAMPLE TYPE:	SERUM			

\*\*\*\*\* END OF THE REPORT \*\*\*\*\*



Sample no.

Dr. JAY PRAKASH SINGH  
MBBS, MD (PATHOLOGY)

Dr. ISHA RASTOGI  
MD, MBBS MICROBIOLOGY  
CONSULTANT CLINICAL MICROBIOLOGIST

USER NM

ARUN



MC-4830

(This is only professional opinion and not the diagnosis, please correlate clinically)

Q Block, South City -II, Sohna Road, Sector-47, Gurgaon, Haryana Page 1 of 1

Ph.: 0124-4900000 (100 Lines), Toll Free No. : 1800-102-6767, Mob.: 62 62 82 82 35, Email: [customercare@parkhospital.in](mailto:customercare@parkhospital.in)

PARK GROUP OF HOSPITALS : West Delhi - Gurugram - Faridabad - Sonapat - Panipat - Karnal - Ambala - Patiala - Behror - Jaipur



**DEPARTMENT OF BIOCHEMISTRY**

Patient Name : Mr. NAVEEN KUMAR  
MR No : 695685  
Age/Sex : 31 Years / Male  
Type : OPD  
TPA/Corporate : MEDIWHEEL PVT LTD

Bill Date : 24/02/2024  
Reporting Date : 24/02/2024  
Sample ID : 252423  
Bill/Reg. No. : 25253871  
Ref Doctor : Dr.RMO

Test	Result	Bio. Ref. Interval	Units	Method
<b>LIPID PROFILE</b>				
TOTAL CHOLESTEROL	<b>277</b>	H 0 - 250	mg/dL	CHOD -Trinder
SERUM TRIGLYCERIDES	153	60 - 165	mg/dl	GPO-TRINDER
HDL-CHOLESTEROL	53	30 - 70	mg/dl	DIRECT
VLDL CHOLESTEROL	30.6	6 - 32	mg/dL	calculated
LDL	<b>193.4</b>	H 50 - 135	mg/dl	calculated
LDL CHOLESTEROL/HDL RATIO	<b>3.65</b>	H 1.0 - 3.0	mg/dL	calculated
TOTAL CHOLESTEROL/HDL RATIO	<b>5.23</b>	H 2.0 - 5.0	mg/dl	calculated

SAMPLE TYPE: SERUM

Note : ATP III Guidelines At-A-Glance Quick Desk Reference

Step 1 - Determine lipoprotein levels obtain complete lipoprotein profile after 9- to 12-hour fast.

ATP III Classification of LDL, Total, and HDL Cholesterol (mg/dL):-

LDL Cholesterol Primary Target of Therapy  
 <100 Optimal  
 130-159 Borderline high  
 >190 Very high.

Total Cholesterol  
 <200 Desirable  
 200-239 Borderline high  
 >240 High

HDL Cholesterol  
 <40 Low  
 >60 High

\*\*\*\*\* END OF THE REPORT \*\*\*\*\*



Sample no.

Dr. JAY PRAKASH SINGH  
MBBS, MD (PATHOLOGY)

Dr. ISHA RASTOGI  
MD, MBBS MICROBIOLOGY  
CONSULTANT CLINICAL MICROBIOLOGIST

USER NM ARUN



(This is only professional opinion and not the diagnosis, please correlate clinically)

Q Block, South City -II, Sohna Road, Sector-47, Gurgaon, Haryana Page 1 of 1

Ph.: 0124-4900000 (100 Lines), Toll Free No. : 1800-102-6767, Mob.: 62 62 82 82 35, Email: customercare@parkhospital.in

PARK GROUP OF HOSPITALS ; West Delhi - Gurugram - Faridabad - Sonapat - Panipat - Karnal - Ambala - Patiala - Behror - Jaipur



**DEPARTMENT OF IMMUNOLOGY**

Patient Name : Mr. NAVEEN KUMAR  
MR No : 685685  
Age/Sex : 31 Years / Male  
Type : OPD  
TPA/Corporate : MEDIWHEEL PVT LTD

Bill Date : 24/02/2024  
Reporting Date : 25/02/2024  
Sample ID : 252423  
Bill/Req. No. : 25253871  
Ref Doctor : Dr.RMO

Test	Result	Bio. Ref. Interval	Units	Method
<b>PSA TOTAL</b>				
PROSTATE SPECIFIC ANTIGEN(PSA)	1.02	0.57 - 4.0	ng/ml	Chemiluminescence
SPECIMEN TYPE	SERUM			
Method : chemiluminescent immunoassay				

**Note : Clinical Use: -**

An aid in the early detection of Prostate cancer in Male. Follow up and management of Prostate cancer patients. Detect metastatic or persistent disease in patients following surgical or medical treatment of Prostate cancer

**Note: -**

False negative / positive results are observed in patients receiving mouse monoclonal antibodies for diagnosis or therapy. PSA levels may appear consistently elevated / depressed due to the interference by heterophilic antibodies & nonspecific protein binding. PSA values regardless of levels should not be interpreted as absolute evidence of the presence or absence of disease. All values should be correlated with clinical findings and results of other investigations.

\*\*\*\*\* END OF THE REPORT \*\*\*\*\*



Sample no.

Dr. JAY PRAKASH SINGH  
MBBS, MD (PATHOLOGY)

Dr. ISHA RASTOGI  
MD, MBBS MICROBIOLOGY  
CONSULTANT CLINICAL MICROBIOLOGIST

USER NM



WC - 4828

(This is only professional opinion and not the diagnosis, please correlate clinically) Page 1 of 1

Q Block, South City -II, Sohna Road, Sector-47, Gurgaon, Haryana

Ph.: 0124-4900000 (100 Lines), Toll Free No. : 1800-102-6767, Mob.: 62 62 82 82 35, Email: [customercare@parkhospital.in](mailto:customercare@parkhospital.in)

**PARK GROUP OF HOSPITALS** : West Delhi - Gurugram - Faridabad - Sonapat - Panipat - Karnal - Ambala - Patiala - Behror - Jaipur



695685

MR NAVEEN KUMAR  
31y/M

Routine eye checkup

Vitals :

Chief Complaints :

H/O Present Illness :

WVJ } 6/6  
          } unaided  
          } 6/6

MCT } 19  
          } 20

Past History :

MVJ } MB  
          } MB

Investigation :

Drug Allergies : (if any)

Treatment :

Carbon vision - NORMAL

Funus - WNL





ENT

c/c - frequent throat clearing.

o/e - Ear - B/C NAD  
Nose - N

Vitals :

Chief Complaints :

H/O Present Illness :

Past History :

Investigation :

Drug Allergies : (if any)

Adb  
X-ray PNS  
OMV  
Treatment :

PARK HOSPITAL  
GURGAON  
29/02/24



Height - 5.7  
BP - 120/70  
Wt. - 66.7

Vitals :

Chief Complaints :

H/O Present Illness :

Past History :

Investigation :

Drug Allergies : (if any)

Treatment :



Gurgaon

Q Block South City 11, Sohna Road, Main Sector-47, Gurgaon, Haryana Ph.: 0124-49000000 Fax : 0124-2218733  
E-mail : parkmedicenters@gmail.com

● West Delhi ● South Delhi ● Faridabad ● Panipat ● Karnal



DERMATOLOGY

Melasma

Vitals :

Chief Complaints :

Adv:-

- Photostable Gold  
Sunscreen gel

H/O Present illness :

Past History :

Nil

7A) 8am - 12pm  
x 3 weeks

Investigation :

Drug Allergies : (if any)

Nil

POCEN  
March  
(7A) EMELON Cream  
②  
x 3 weeks

Treatment :

T. CLOXEE 500mg  
Once daily  
x 15 days

- PRISTAA Increase  
of Cream

Rx SOS

OR:  
TRUDERMA  
Hydrance  
M







Vitals :

Chief Complaints : *for routine dental checkup.*

H/O Present Illness :

Past History :

Investigation :

Drug Allergies : (if any) *O/E - Stains ++ and calculus ++*

Treatment :

*- class I caries  $\frac{7}{7}$*

*Adv. Scaling and polishing*

*Adv. Composite restoration  $\frac{7}{7}$*



Gurgaon

Q Block South City 11, Sohna Road, Main Sector-47, Gurgaon, Haryana Ph.: 0124-49000000 Fax : 0124-2218733  
E-mail : parkmedicenters@gmail.com

● West Delhi ● South Delhi ● Faridabad ● Panipat ● Karnal



**Park**  
GROUP SUPER



Vitals :

Chief Complaints :

H/O Present Illness :

Past History :

Investigation :

Drug Allergies : (if any)

Treatment :

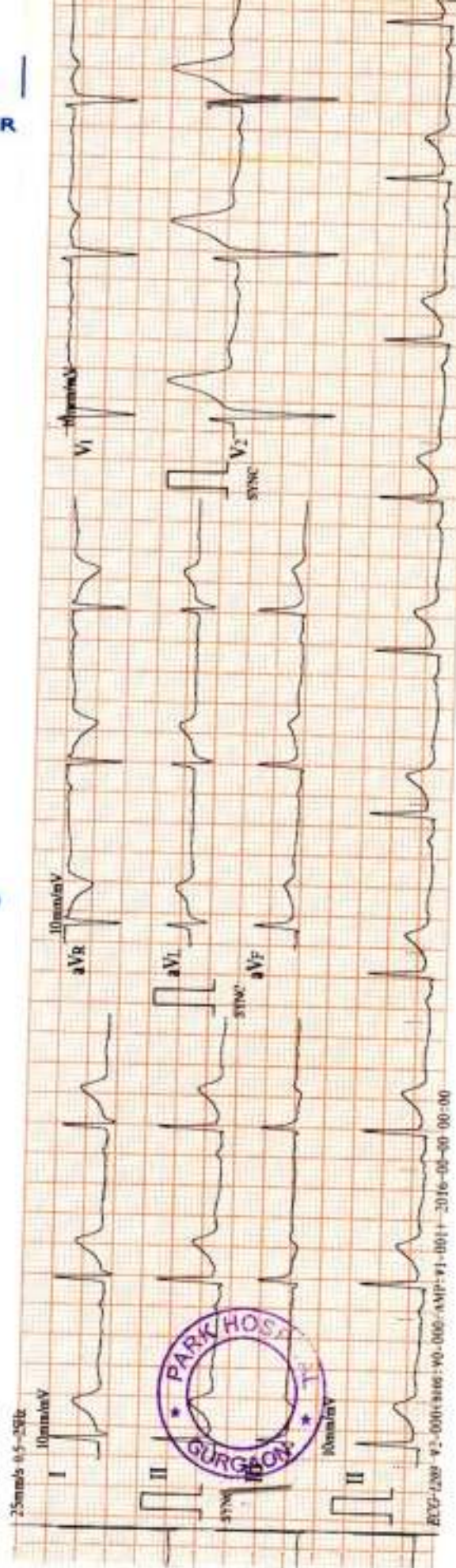

Gurgaon

Q Block South City 11, Sohna Road, Main Sector-47, Gurgaon, Haryana Ph.: 0124-4900000 Fax : 0124-2218733  
E-mail : parkmedcenters@gmail.com

- West Delhi
- South Delhi
- Faridabad
- Panipat
- Karnal

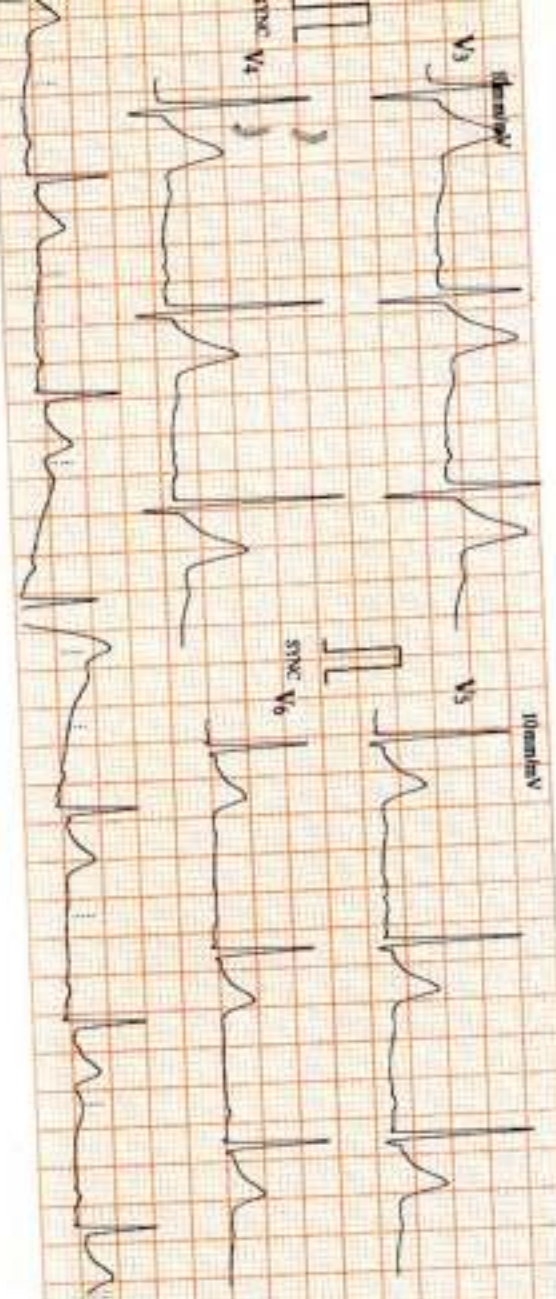

2021/04/24 Time: 8:30pm

ID : 0001  
 Name: Nauritkura  
 Sex : Male  
 Age : 81y

Stans Bruckert  
 Inspector ST. Neurology

Unconfirmed report verified by:

HR	: 56	ms
P-R	: 1068	ms
QRS	: 202	ms
QT/QTc	: 419/405	ms
P/QT/ST	: 50/61/41	ms
RV5/SVI	: 1.630/1.130 mV	mV
RV5/SVI	: 2.960	mV



NAME	: MR. NAVEEN KUMAR	DATE	: 24 / 2 / 2024
Age Sex	: 31 Years / Male	Inpatient No	: 695685
PERFORMED BY	: Dr. ELA MADAAN	BILL NO.	: 25253871

### TRANS THORACIC ECHO CARDIOGRAPHY REPORT

#### MITRAL VALVE

Morphology AML: Normal / Thickening / Calcification / Flutter / Vegetation / Non significant Prolapse / SAM  
PML: Normal / Thickening / Calcification / Prolapse / Paradoxical Motion / Fixed.  
Subvalvular deformity: Present / Absent

Doppler Normal / Abnormal  
Mitral Stenosis Present / Absent  
Mitral Regurgitation; Absent / Normal / Mild / Trace / Moderate / Severe

#### TRICUSPID VALVE

Morphology Normal / Atresia / Thickening / Calcification / Prolapse / Vegetation / Doming.  
Doppler Normal / Abnormal  
Tricuspid Stenosis: Present / Absent.  
Tricuspid Regurgitation: Absent / Mild / Trace / Moderate

#### PULMONARY VALVE

Morphology Normal / Atresia / Thickening / Calcified / Doming / Vegetation.  
Doppler Normal / Abnormal.  
Pulmonary Stenosis: Present / Absent  
Pulmonary regurgitation: Present / Absent

#### AORTIC VALVE

Morphology Normal / Thickened / Mildly / Calcified / Flutter / Vegetation / Restricted / Opening  
No. of Cusps 1 / 2 / 3 / 4  
Doppler Normal / Abnormal  
Aortic Stenosis : Present / Absent  
Aortic regurgitation : Present / Absent / Mild / Trace / Moderate / Severe



Cert. No. 14-2018-0389

(This is only professional opinion and not the diagnosis, please correlate clinically)  
Q Block, South City -II, Sohna Road, Sector-47, Gurgaon, Haryana

Ph.: 0124-4900000 (100 Lines), Toll Free No. : 1800-102-6767, Mob.: 62 62 82 82 35, Email: [customercare@parkhospital.in](mailto:customercare@parkhospital.in)

PARK GROUP OF HOSPITALS : West Delhi - Gurugram - Faridabad - Sonapat - Panipat - Karnal - Ambala - Patiala - Behror - Jaipur



**DEPARTMENT OF RADIOLOGY**

Patient Name	Mr NAVEEN KUMAR	Billed Date	: 24/02/2024
Reg No	695685	Reported Date	: 24/02/2024
Age/Sex	31 Years / Male	Req. No.	: 25253871
Type	OPD	Consultant Doctor	: Dr. RMO

**USG WHOLE ABDOMEN**

The Real time, B mode, gray scale sonography of the abdominal organs was performed.

**LIVER** : The liver is normal in size (13.5cm), shape and echotexture. No evidence of any focal lesion. IHBR is not dilated.

**GALL BLADDER** : The gall bladder is well distended. No evidence any calculus or mass seen. No evidence of pericholecystic fluid is seen.

**BILE DUCT** : The common bile duct is normal in caliber. No evidence of calculus is noted in common bile duct.

**SPLEEN** : The spleen is normal in size (8.9cm) and shape. Its echotexture is homogeneous. No evidence of focal lesion is noted.

**PANCREAS** : The pancreas is normal in size, shape, contours and echotexture. No evidence of solid or cystic mass lesion is noted. MPD is not dilated. No evidence of peripancreatic collection.

**KIDNEYS** : Right kidney measures 9.4 x 3.9 cm. Left kidney measures 10.1 x 5.0 cm. The bilateral kidneys are normal in size and echotexture. Cortico-medullary differentiation is maintained. There is no evidence of obvious calculus or hydronephrosis.

**URINARY BLADDER** : The urinary bladder is well distended. Wall thickness within normal limits. No evidence of calculus is seen. No evidence of mass or diverticulum is noted.

**PROSTATE** : Prostate appears normal in size, shape and echotexture.

No evidence of ascites or interbowel free fluid is seen.

No evidence of obvious retroperitoneal or mesentric lymphadenopathy is seen.

**IMPRESSION-** No obvious abnormalities noted.

To be correlated clinically



Dr. MANJEET SEHRAWAT  
MBBS, MD, PDCC  
CONSULTANT RADIOLOGIST

Dr. NEENA SIKKA  
MBBS, DNB  
CONSULTANT RADIOLOGIST

Dr. ANSHU K. SHARMA  
MBBS, MD  
CONSULTANT RADIOLOGIST

(This is only professional opinion and not the diagnosis, please correlate clinically)  
Q Block, South City -II, Sohna Road, Sector-47, Gurgaon, Haryana

Ph.: 0124-4900000 (100 Lines), Toll Free No. : 1800-102-6767, Mob.: 62 62 82 82 35, Email: [customercare@parkhospital.in](mailto:customercare@parkhospital.in)

**PARK GROUP OF HOSPITALS** : West Delhi - Gurugram - Faridabad - Sonapat - Panipat - Karnal - Ambala - Patiala - Mohali - Behror - Jaipur



**DEPARTMENT OF RADIOLOGY**

Patient Name	Mr NAVEEN KUMAR	Billed Date	: 24/02/2024
Reg No	695665	Reported Date	: 24/02/2024
Age/Sex	31 Years / Male	Req. No.	: 25253871
Type	OPD	Consultant Doctor	: Dr. RMO

**X-RAY CHEST AP/PA**

Bilateral lungs appears normal.  
 No focal lung lesion seen.  
 No evidence of free fluid is seen.  
 Both hila are normal in size, have equal density and bear normal relationship.  
 The heart and trachea are central in position and no mediastinal abnormality is visible.  
 The cardiac size is normal for patient age and view.  
 The domes of the diaphragms are normal in position, and show smooth outline.  
 To be correlated clinically



Dr. ANSHU SHERMA  
MBBS, MD  
CONSULTANT RADIOLOGIST

Dr. MANJEET SEHRAWAT  
MBBS, MD, PDCC  
CONSULTANT RADIOLOGIST

Dr. NEENA SIKKA  
MBBS, DNB  
CONSULTANT RADIOLOGIST

(This is only professional opinion and does not constitute a diagnosis, please correlate clinically)

Q Block, South City -II, Sohna Road, Sector-47, Gurgaon, Haryana  
 Ph.: 0124-4900000 (100 Lines), Toll Free No. : 1800-102-6767, Mob.: 62 62 82 82 35. Email: [customercare@parkhospital.in](mailto:customercare@parkhospital.in)

**PARK GROUP OF HOSPITALS** : West Delhi - Gurugram - Faridabad - Sonapat - Panipat - Karnal - Ambala - Patiala - Mohali - Behror - Jaipur