

भारत सरकार
Government of India

मनीष कुमार
Manish Kumar
जन्म तिथि/DOB: 01/01/1982
पुरुष/MALE

Issue Date: 09/11/2011

9125 1220 0811
VID : 9125 1220 0374 6126
मेरा आधार, मेरी पहचान

Manish
DR. KUSUM LATA
MBBS, M.D. (PATH)
DMC No.: 7859
Green Park Diagnostics



भारतीय विशिष्ट पहचान प्राधिकरण
Unique Identification Authority of India

पता:
आलय / चण्डेश्वर प्रसाद सिंह, एम - ९, फर्स्ट फ्लोर, आर्य
समाज रोड, उत्तम नगर, वेस्ट दिल्ली,
दिल्ली - 110059

Address:
S/O Chandeshwar Prasad Singh, F - 9, First
Floor, Arya Samaj Road, Uttam Nagar, West
Delhi,
Delhi - 110059

Download Date: 26/11/2012

9125 1220 0811
VID : 9125 1220 0374 6126

1947 | help@uidai.gov.in | www.uidai.gov.in

Date: 19.10.24

To,
LIC of India
Branch Office

Proposal No. 5964

Name of the Life to be assured MANISH KUMAR

The Life to be assured was identified on the basis of Aadhaar

I have satisfied myself with regard to the identity of the Life to be assured before conducting tests / examination for which reports are enclosed. The Life to be assured has signed as below in my presence.

Signature of the Pathologist Doctor
DR. KUSUM LATA
Name: DR. KUSUM LATA
MBBS, M.D. (PATH)
DMC No.: 7859
Green Park Diagnostics

I confirm, I was on fasting for last 10 (ten) hours. All the Examination / tests as mentioned below were done with my consent.

(Signature)
(Signature of the Life to be assured)

Name of life to be assured:

Reports Enclosed:

Sr. No	Reports Name	Sr. No	Reports Name
1	FMR	9	Lipidogram
2	Rest ECG with Tracing	10	BST (Blood Sugar Test-Fasting & PP) Both
3	Haemogram	11	Hba1c
4	Hb%	12	FBS (Fasting Blood Sugar)
5	SBT-13	13	PGBS (Post Glucose Blood Sugar)
6	Elisa for HIV	14	CTMT with Tracing
7	RUA	15	Proposal and other documents
8	Chest X-Ray with Plate (PA View)		

16. Questionnaires: _____

17. Others (Please Specify) Urine Culture



Remarks of Health Assurance PVT LTD
Authorized Signature, _____



LIFE INSURANCE CORPORATION OF INDIA

Form No. LIC03 - 002

ELECTROCARDIOGRAM

Zone Division Branch

Proposal No. 5964

Agent/D.O. Code: Introduced by: (name & signature)

Full Name of Life to be assured: MANISH KUMAR

Age/Sex 42M

Instructions to the Cardiologist:



- i. Please satisfy yourself about the identity of the examiners to guard against impersonation
ii. The examinee and the person introducing him must sign in your presence. Do not use the form signed in advance. Also obtain signatures on ECG tracings.
iii. The base line must be steady. The tracing must be pasted on a folder.
iv. Rest ECG should be 12 leads along with Standardization slip, each lead with minimum of 3 complexes, long lead II. If L-III and AVF shows deep Q or T wave change, they should be recorded additionally in deep inspiration. If V1 shows a tall R-Wave, additional lead V4R be recorded.

DECLARATION

I hereby declare that the foregoing answers are given by me after fully understanding the questions. They are true and complete and no information has been withheld. I do agree that these will form part of the proposal dated ___ given by me to LIC of India.

Witness Signature or Thumb Impression of L.A.

Note: Cardiologist is requested to explain following questions to L.A. and to note the answers thereof.

- i. Have you ever had chest pain, palpitation, breathlessness at rest or exertion? Y/N
ii. Are you suffering from heart disease, diabetes, high or low Blood Pressure or kidney disease? Y/N
iii. Have you ever had Chest X-Ray, ECG, Blood Sugar, Cholesterol or any other test done? Y/N

If the answer/s to any/all above questions is 'Yes', submit all relevant papers with this form.

Dated at Noida on the day of 19/10/2004 by Dr. RAJESH KUMAR Signature of the Cardiologist
Name & Address Reg. No. 19321 Qualification Green Park Diagnostics Code No.

Signature of L.A. [Handwritten Signature] [LIC Logo]

Clinical findings

(A)

Height (Cms)	Weight (kgs)	Blood Pressure	Pulse Rate
170	55	128/80	65h

(B) Cardiovascular System

NAD

Rest ECG Report:

Position	Supine	P Wave	NAD
Standardisation Imv	10mm/mv	PR Interval	NAD
Mechanism	Sinus	QRS Complexes	NAD
Voltage	NAD	Q-T Duration	NAD
Electrical Axis	NAD	S-T Segment	NAD
Auricular Rate	65h	T-wave	NAD
Ventricular Rate	65h	Q-Wave	NAD
Rhythm	Regular		
Additional findings, if any.			

Conclusion: WNL

Dated at NAD on the day of 19/10/2024



Signature of the Cardiologist
 Name & Address
 Qualification No. 47321
 Code No. Green Park Diagnostics

GREEN PARK DIAGNOSTICS

G-43, GREEN PARK MAIN MARKET
NEW DELHI - 110016

Mr. MANISH KUMAR

ID : 5503

AGE/SEX : 42 Yr/M

HT/WT : /

DATE : 19-10-2024 01:08:27 PM

REF BY : DR. LIC OF INDIA

MACHINE INTERPRETATION : Normal ECG.



RATE : 65 bpm
BP : N/A

P Axis : 66 deg
QRS Axis : 40 deg
T Axis : 45 deg

P Duration : 59 ms
PR Duration : 129 ms
QRS Duration : 106 ms
QT Interval : 379 ms
QTc Interval : 392 ms

Speed : 25 mm/s
Sensitivity : 10 mm/mV

Linked Median

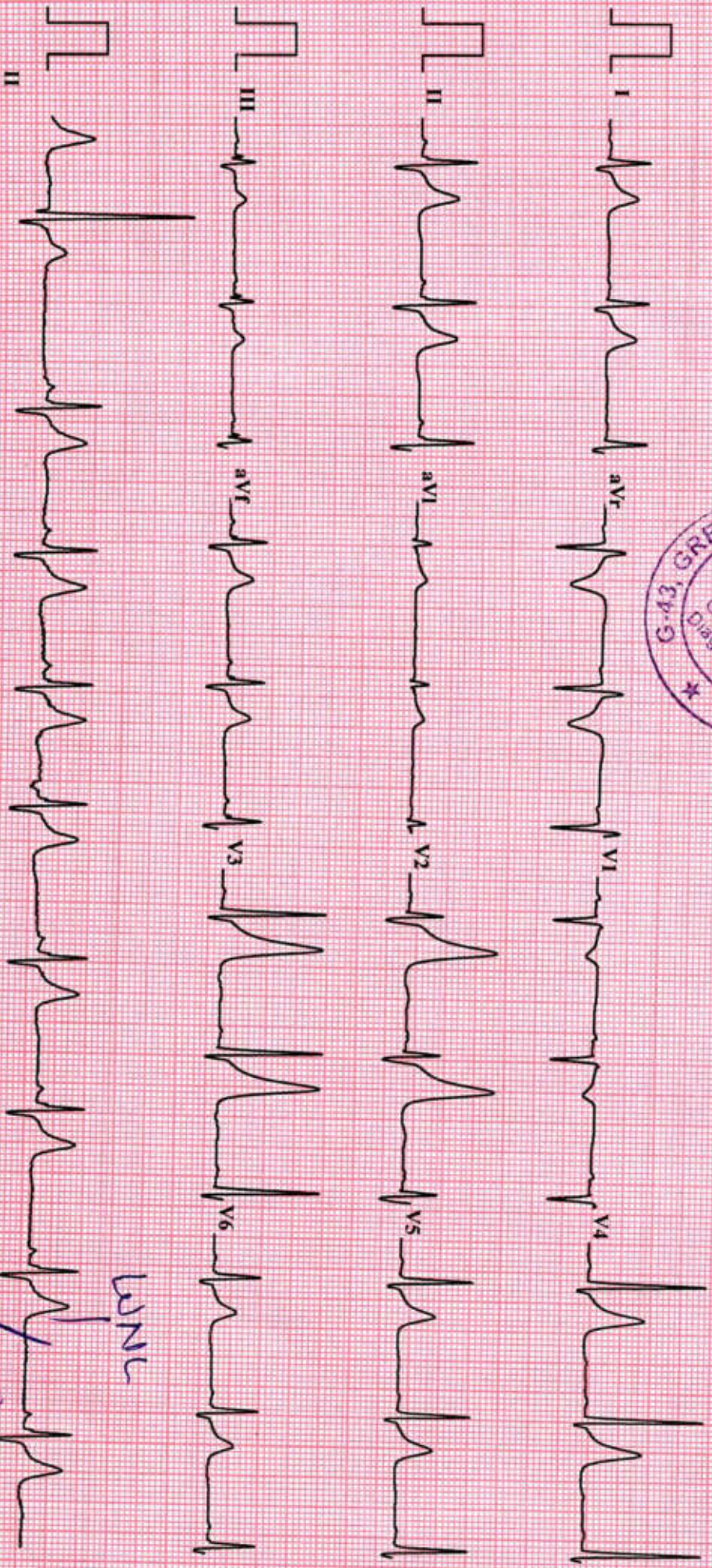

[Handwritten signature]

BNL



Dr. RAJESH KUMAR
MBBS, MD
Reg. No. 417321
Green Park Diagnostics

ANNEXURE II - 2

LIFE INSURANCE CORPORATION OF INDIA
COMPUTERISED TREADMILL TEST

Form No. LIC03 - 003

Zone _____ Division _____ Branch _____

Proposal No. 5964

Agent/D.O. Code: _____ Introduced by: (name & signature) _____

Full Name of Life to be assured: MANISH KUMAR

Age/Sex: 42/M

DECLARATION

I hereby declare that the foregoing answers are given by me after fully understanding the questions. They are true and complete and no information has been withheld. I do agree that these will form part of the proposal dated _____ given by me to LIC of India.

Witness _____

Signature or Thumb Impression of L.A.



Note : Cardiologist is requested to explain following questions to L.A. and to note the answers thereof.

1. Have you ever had chest pain, palpitation, breathlessness at rest or exertion? Y/N
2. Are you suffering from heart disease, diabetes, high or low Blood Pressure or kidney disease? Y/N
3. Have you ever had Chest X'Ray, ECG, Blood Sugar, Cholesterol or any other test done? Y/N

If the answer/s to any/all above questions 'Yes', submit all relevant papers with this form.

Dated at Noida on the day of 19/10/2024

Signature of L.A.





DR. RAJESH KUMAR
Signature of the Cardiologist
Name & Address: Reg. No. 147321
Qualification: Qual. Park Diagnostics
Code No. _____

COMPUTERISED TREADMILL TEST

- (a) Pre-test : Supine
 Standing
 Hyperventilation
- (b) Exercise: Stage I)
 Stage II) 3 minutes each
 Stage III)
 ... peak exercise
- (c) Recovery: Recovery
 Recovery
 Recovery

Reporting Pattern

Phase Name	Stage Name	Time in Stage	Speed (mph)	Grade (%)	Workload (METS)	HR (bpm)	BP (mmHg)	RPP
PRETEST	SUPINE					62	126/80	72
	SITTING							
	STANDING					72	126/80	90
	HYPERVENTILATION	0:5				61	126/80	76
	WARM UP							
EXERCISE	STAGE 1	2:55	2.7	10	4.67	97	136/84	131
	STAGE 2	2:55	4	12	7.04	112	140/86	156
	STAGE 3	2:55	5.4	14	9.92	144	146/90	210
	PEAK EXERCISE	0:22	6.7	16	10.49	160	146/90	233
RECOVERY	RECOVERY	0:59				111	146/90	162
	RECOVERY	2:55				73	134/86	97
	RECOVERY	5:55				72	130/80	93

The protocol used - BRUCE

Total Exercise Time - 9:22

Maximum Blood Pressure - 146/90

Maximum Workload - 10.49

Maximum heart rate 160 Maximum predicted heart rate 89 %

Reason for termination - Achieved THR

Comments: Negative for provokable myocardial ischaemia



Signature of the Cardiologist

Dr. Name & Address

Qualification Code No.

Each stage should have 12 lead tracing with long lead II. Each lead should contain at least three complexes. On separate individual paper each stage with relevant observations be recorded.

(Signature of the L.A. to be obtained on the stracings)

GREEN PARK DIAGNOSTICS

G-43, GREEN PARK MAIN MARKET
NEW DELHI - 110016



MANISH KUMAR

TREADMILL TEST REPORT

ID : 889
DATE : 19-10-2024
AGE/SEX : 42 / M
HT/WT : 0 / 0
REF. BY : LIC

PROTOCOL : Bruce
HISTORY :
INDICATION :
MEDICATION : NIL

PHASE	TOTAL TIME	STAGE TIME	SPEED Km/Hr	GRADE %	H.R. bpm	B.P. mmHg	RPP x100	ST LEVEL (MM)			METS
								II	V1	V5	
SUPINE					62	126 / 80	78	1.5	0.3	1.3	
HYPERVENT				0:5	61	126 / 80	76	1.6	0.4	1.2	
VALSALVA					61	126 / 80	76	1.6	0.3	1.3	
STANDING					72	126 / 80	90	1.1	0.4	1.1	
Stage 1	2:55	2:55	2.7	10	97	136 / 84	131	2.1	0.2	1.8	4.67
Stage 2	5:55	2:55	4	12	112	140 / 86	156	2.5	-0.4	2	7.04
Stage 3	8:55	2:55	5.4	14	144	146 / 90	210	0.9	-0.2	0.5	9.92
PK-EXERCISE	9:22	0:22	6.7	16	160	146 / 90	233	0.5	-0.4	0.2	10.49
RECOVERY	10:31	0:59			111	146 / 90	162	2.1	0.2	1.2	
RECOVERY	12:27	2:55			73	134 / 86	97	0	0.5	0	
RECOVERY	15:27	5:55			72	130 / 80	93	0.2	0.5	0.2	

RESULTS

EXERCISE DURATION : 9:22
MAX HEART RATE : 160 bpm 89 % of target heart rate 178 bpm
MAX BLOOD PRESSURE : 146 / 90 mm Hg
REASON OF TERMINATION : Achieved THR,
BP RESPONSE :
ARRHYTHMIA :
H.R. RESPONSE :

MAX WORK LOAD : 10.49 METS

IMPRESSIONS

Negative for Provocable myocardial ischemia,

DR. RAJESH KUNNAR
MBBS, MD
Reg. No. 47321

Green Park Diagnostics

Technician :



MANISH KUMAR
I.D. 889
Age 42/M
Date 19-10-2024

RATE 62bpm
B.P. 126/80

PRETEST
SUPINE
ST @ 10mm/mV
80ms PostJ

GREEN PARK DIAGNOSTICS

LINKED MEDIAN

Mag. X 2

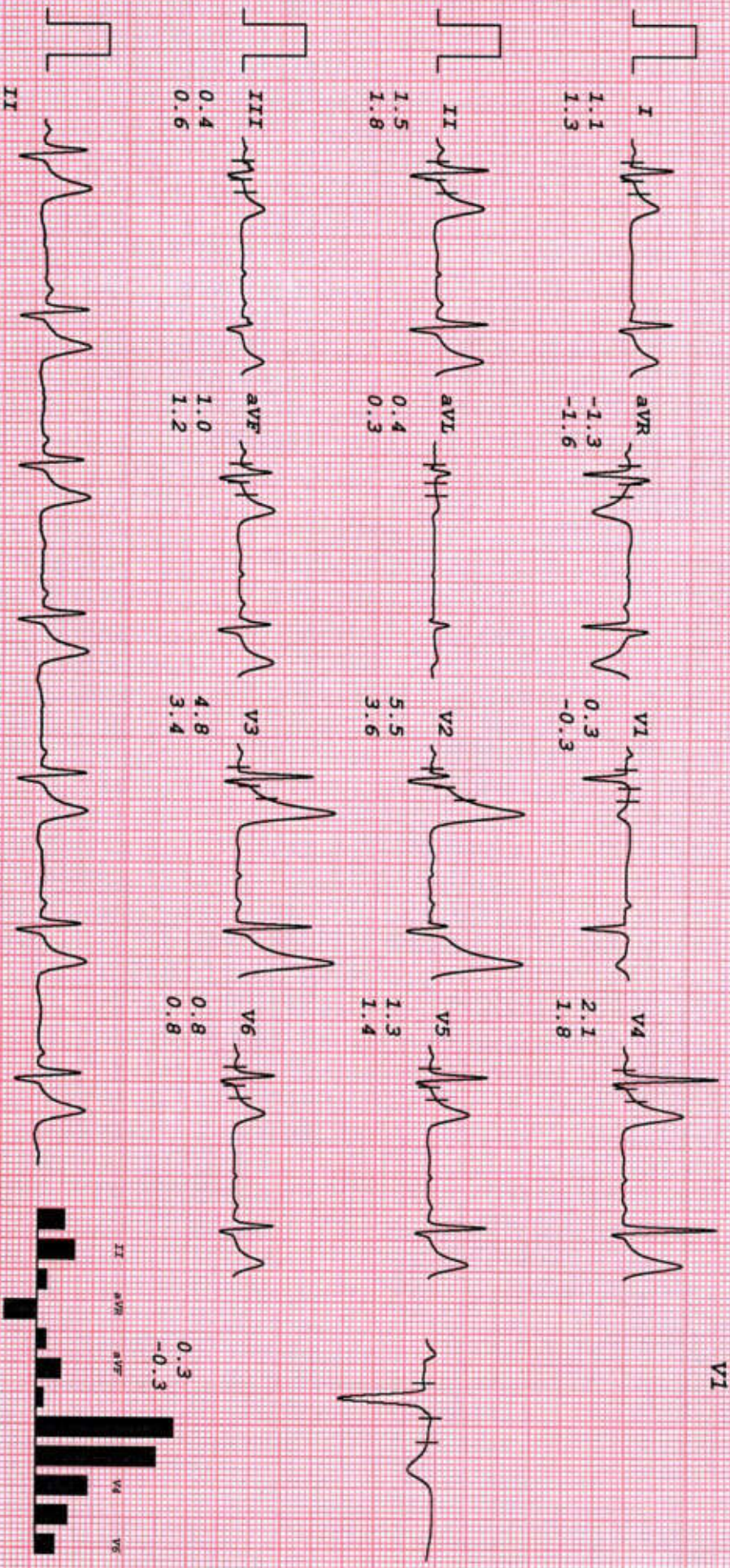

GREEN PARK DIAGNOSTICS

MANISH KUMAR
I.D. 889

RATE 61bpm

PRETEST
HYPERVENT

ST @ 10mm/mV
80ms PostJ

Age 42/M
Date 19-10-2024

PHASE TIME 0:05

LINKED MEDIAN

Mag. X 2

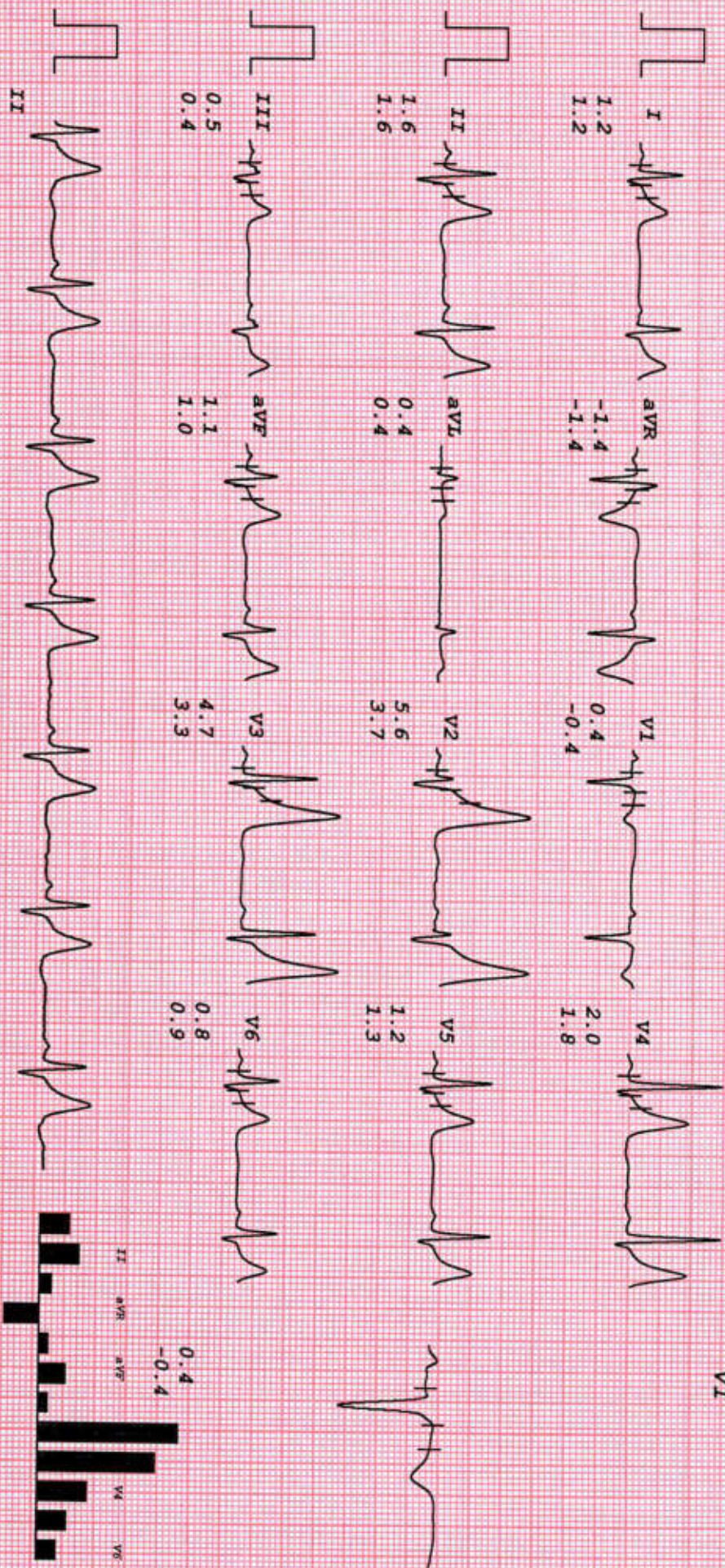

I II III aVR aVL aVF V1 V2 V3 V4 V5 V6

GREEN PARK DIAGNOSTICS

MANISH KUMAR
I.D. 889
Age 42/M
Date 19-10-2024

RATE 61bpm
B.P. 126/80

PRETEST
VALSALVA

ST @ 10mm/mV
80ms Post J

LINKED MEDIAN

Mag. X 2

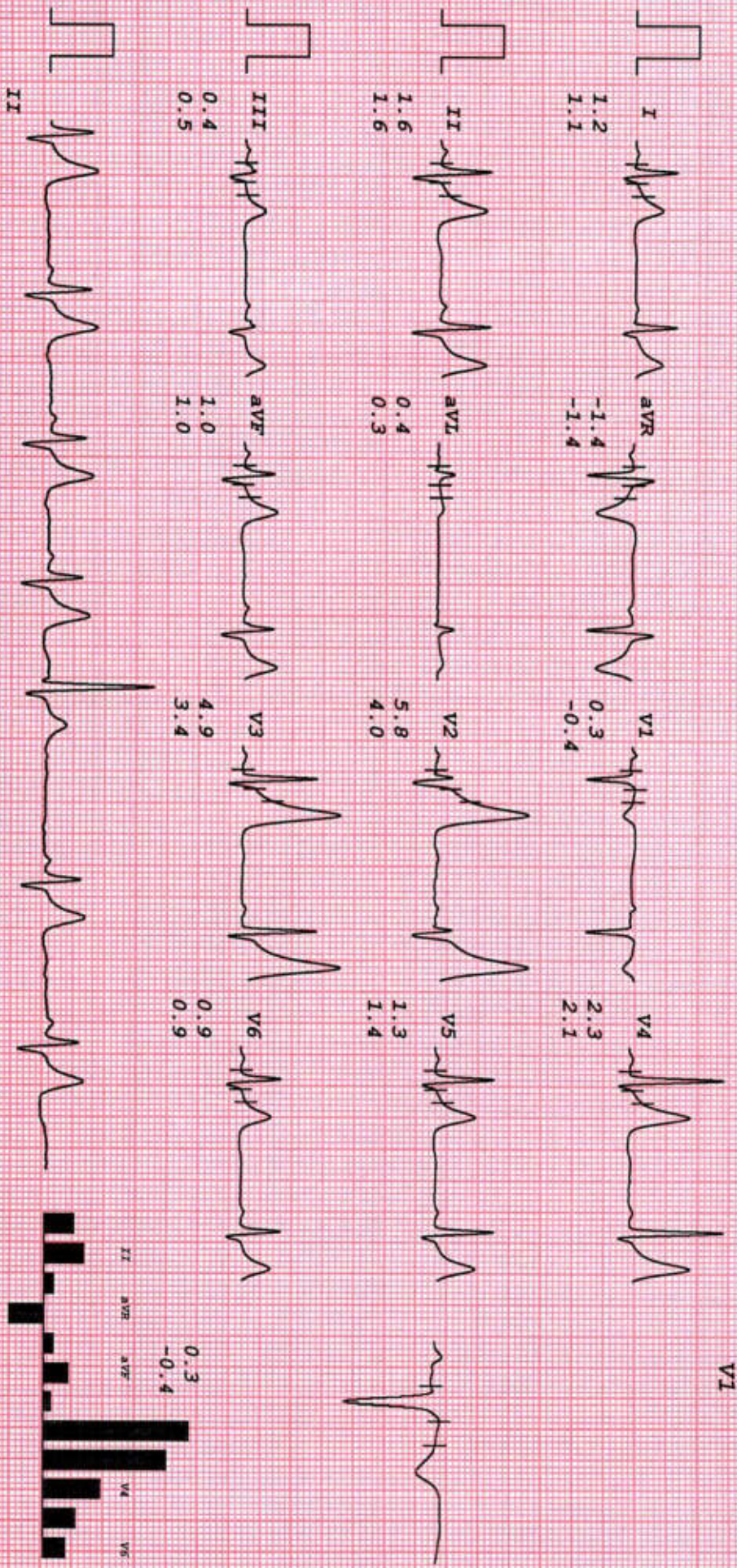

MANISH KUMAR

I.D. 889

Age 42/M

Date 19-10-2024

RATE 72bpm

B.P. 126/80

PRETEST
STANDING

ST @ 10mm/mV
80ms Post J

GREEN PARK DIAGNOSTICS

LINKED MEDIAN

Mag. X 2

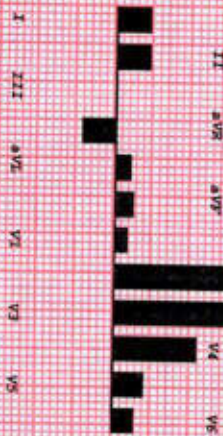
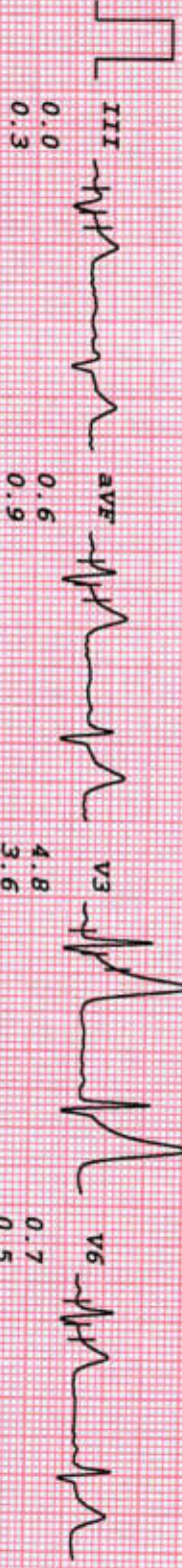
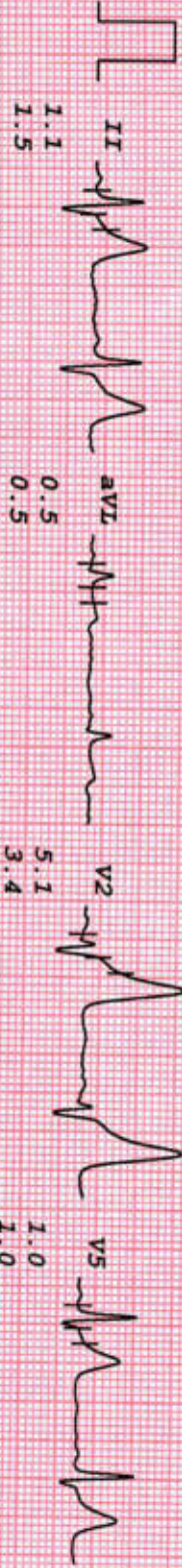
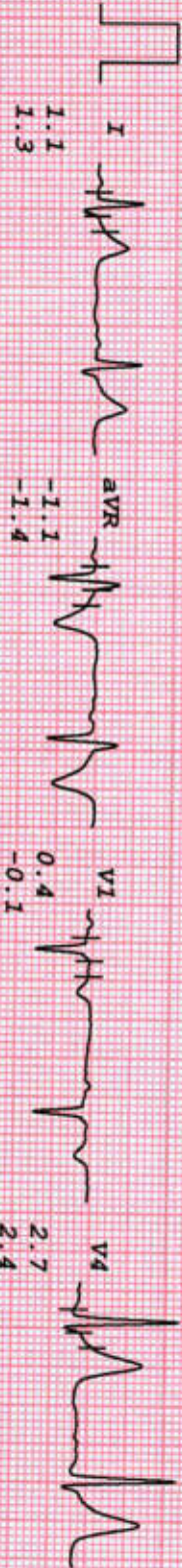

GREEN PARK DIAGNOSTICS

MANISH KUMAR

I.D. 889

Age 42/M

Date 19-10-2024

RATE 97bpm

B.P. 136/84

Bruce

Stage 1

TOTAL TIME 2:55

PHASE TIME 2:55

ST @ 10mm/mv

80ms PostJ

Speed 2.7 km/hr

SLOPE 10 %

LINKED MEDIAN

Mag. X 2

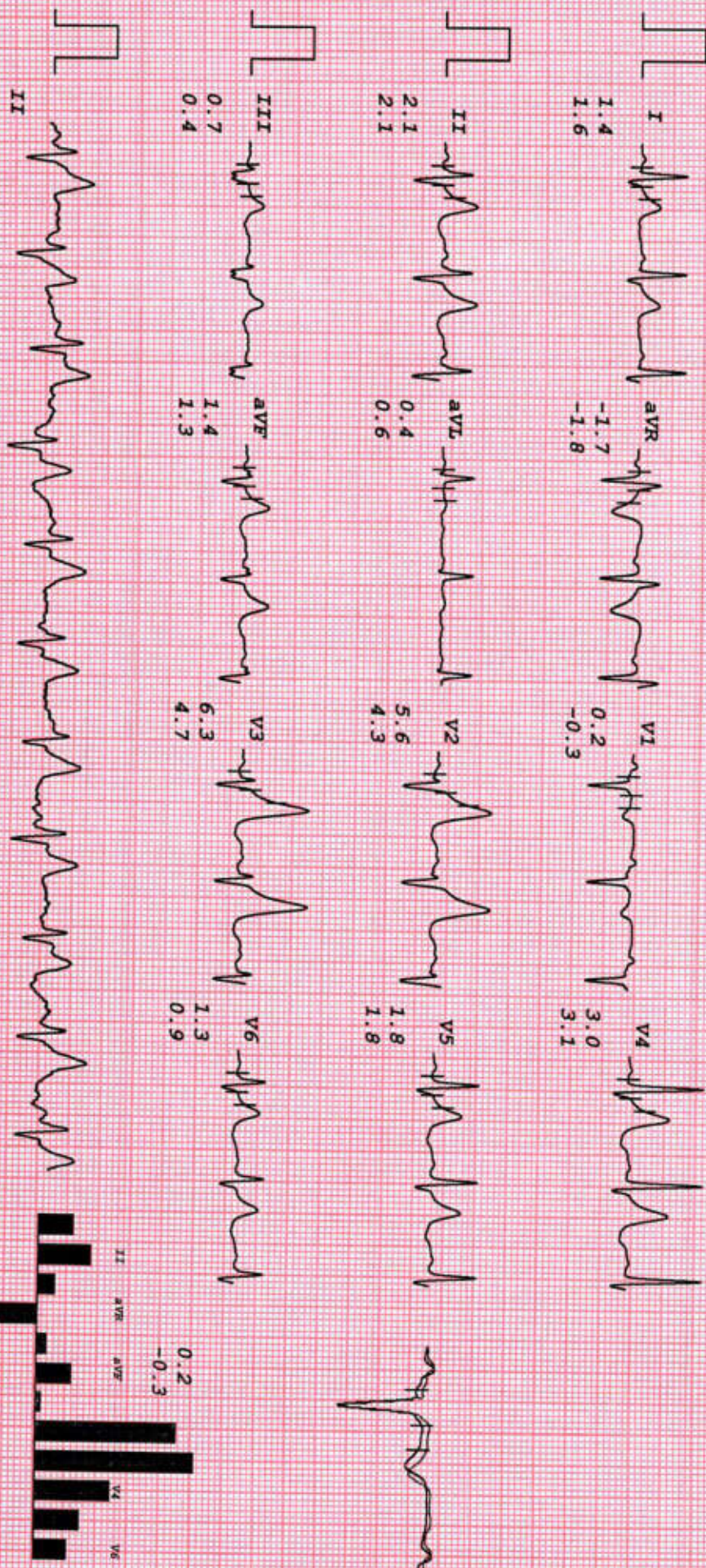

I II III aVR aVL aVF V1 V2 V3 V4 V5 V6

GREEN PARK DIAGNOSTICS

MANISH KUMAR

I.D. 889

Age 42/M

Date 19-10-2024

RATE 112bpm
B.P. 140/86

Bruce
Stage 2
TOTAL TIME 5:55
PHASE TIME 2:55
ST @ 10mm/mV
80ms PostJ
Speed 4 km/hr
SLOPE 12 %

LINKED MEDIAN

Mag. X 2

V1

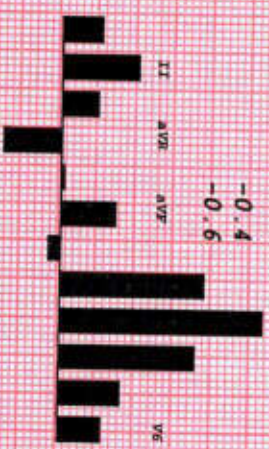
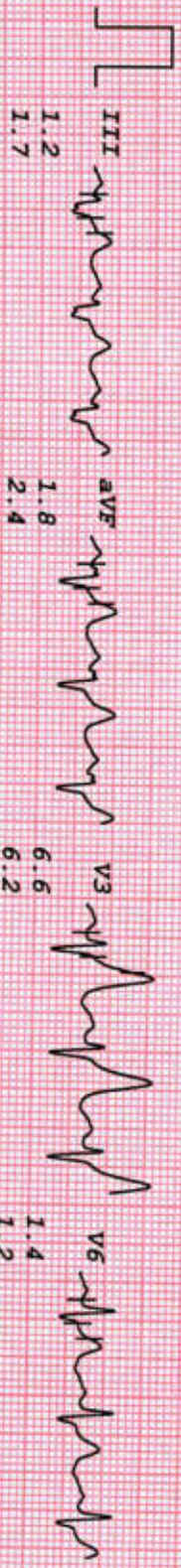
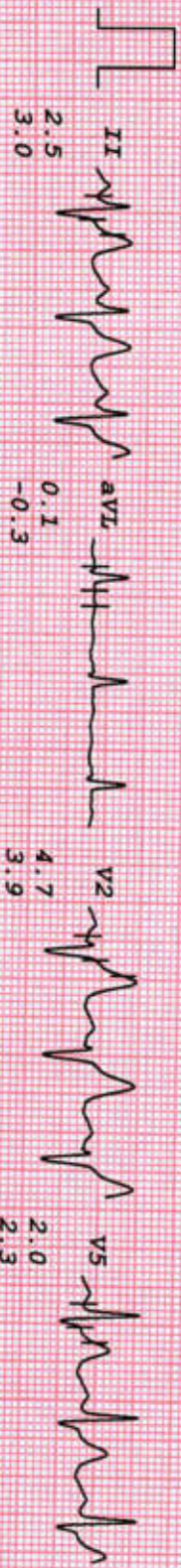
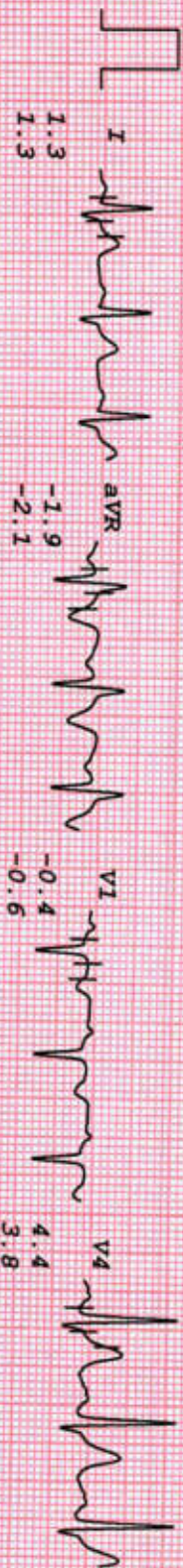

GREEN PARK DIAGNOSTICS

MANISH KUMAR

I.D. 889

RATE 144bpm

B.P. 146/90

Age 42/M
Date 19-10-2024

Bruce
Stage 3

TOTAL TIME 8:55
PHASE TIME 2:55

ST @ 10mm/mV
80ms PostT
Speed 5.4 km/hr
SLOPE 14 %

LINKED MEDIAN

Mag. X 2

V1

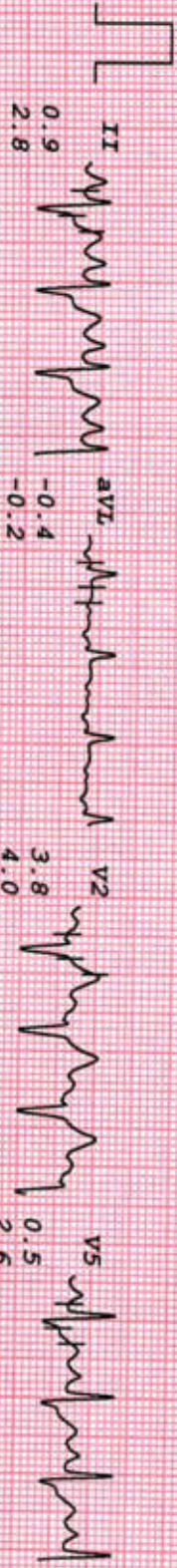
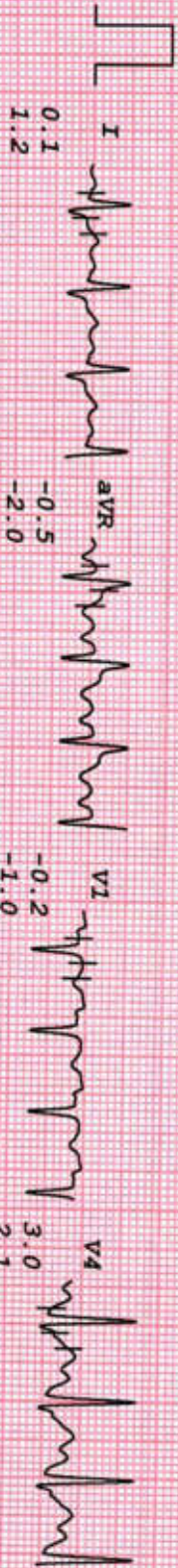

-0.2
-1.0

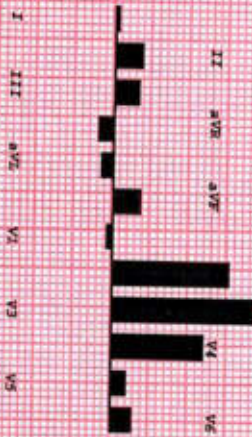

GREEN PARK DIAGNOSTICS

MANISH KUMAR
I.D. 889

Age 42/M
Date 19-10-2024

RATE 160bpm
B.P. 146/90

Bruce
PR-EXERCISE
TOTAL TIME 9:22
PHASE TIME 0:22
ST @ 10mm/mV
80ms PostJ
Speed 6.7 km/hr
SLOPE 16 %

LINKED MEDIAN

Mag. X 2

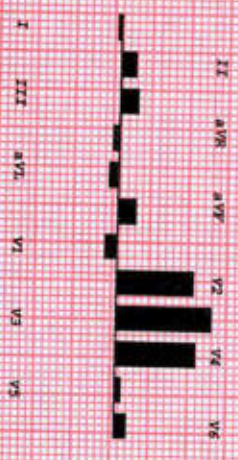
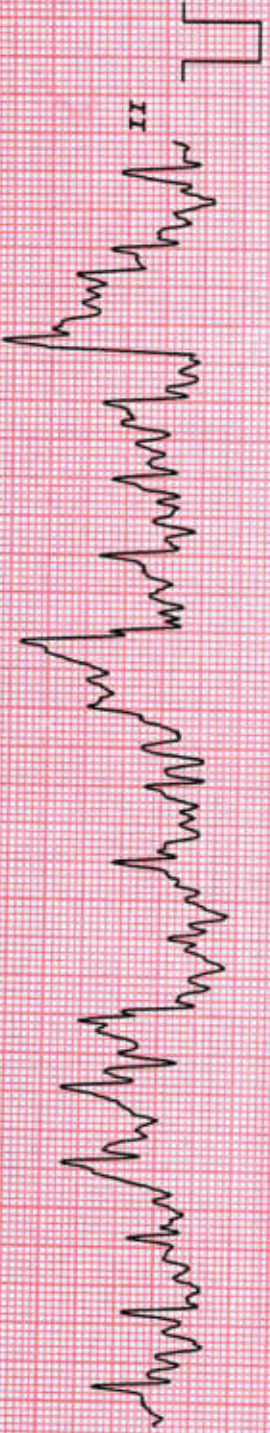
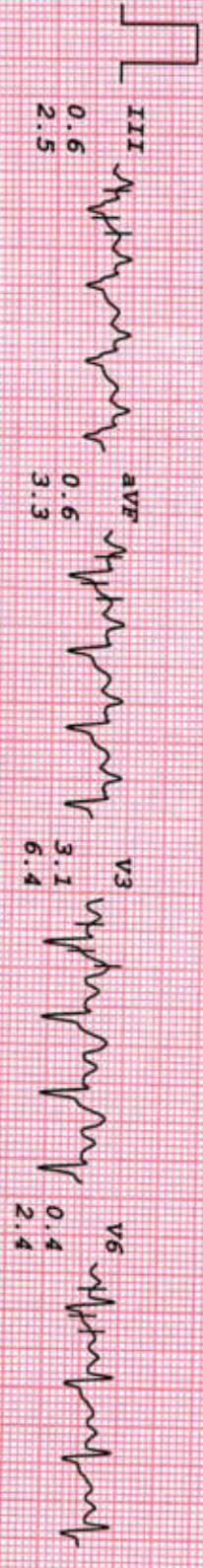
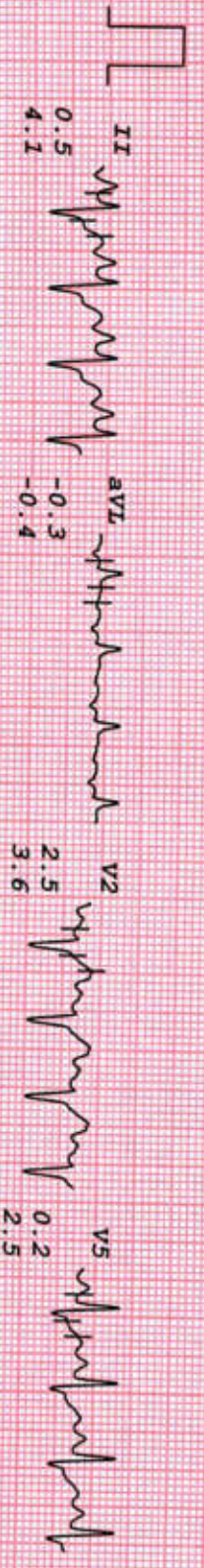
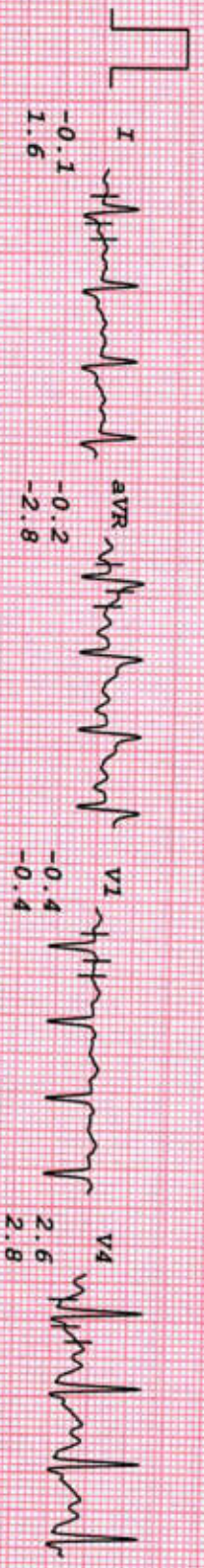

GREEN PARK DIAGNOSTICS

MANISH KUMAR

I.D. 889

Age 42/M
Date 19-10-2024

RATE 111bpm
B.P. 146/90

Brice
RECOVERY
TOTAL TIME 10:31
PHASE TIME 0:59
ST @ 10mm/mv
80ms PostJ

LINKED MEDIAN

Mag. X 2

V1

I
1.0
1.1

aVR
-1.5
-1.6

V1
0.2
-0.4

V4
1.6
3.2

II
2.1
2.0

aVL
-0.1
0.1

V2
3.8
4.3

V5
1.2
2.4

III
1.1
0.9

aVF
1.6
1.5

V3
3.7
5.4

V6
1.1
2.2

II

I
II
III
aVR
aVL
aVF
V1
V2
V3
V4
V5
V6

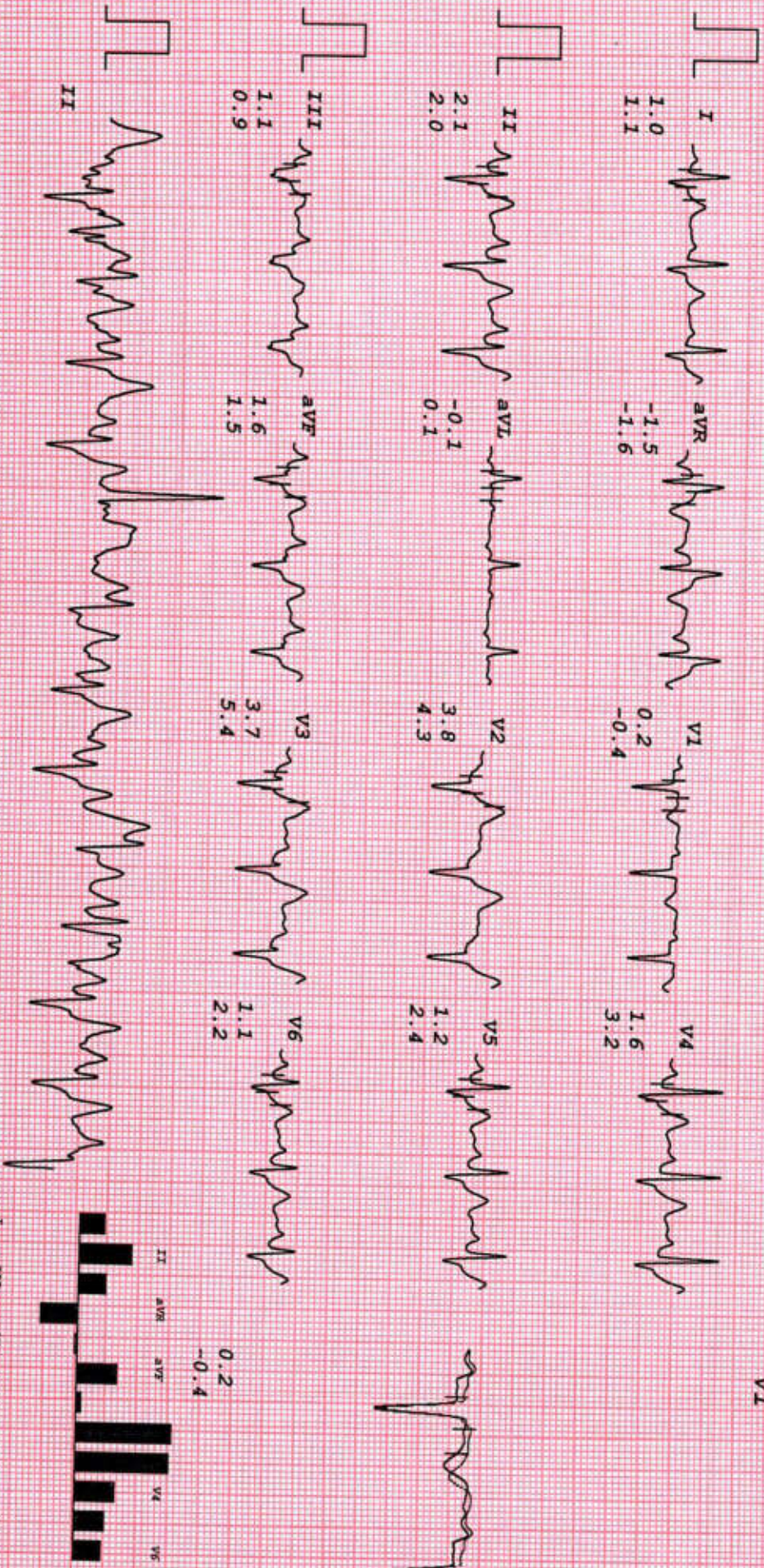

MANISH KUMAR

I.D. 889

Age 42/M
Date 19-10-2024

RATE 73bpm

B.P. 134/86

Bruce
RECOVERY

TOTAL TIME 12:27
PHASE TIME 2:55

ST @ 10mm/mV
80ms PostJ

GREEN PARK DIAGNOSTICS

LINKED MEDIAN

Mag. X 2

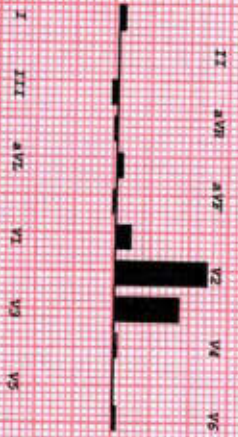
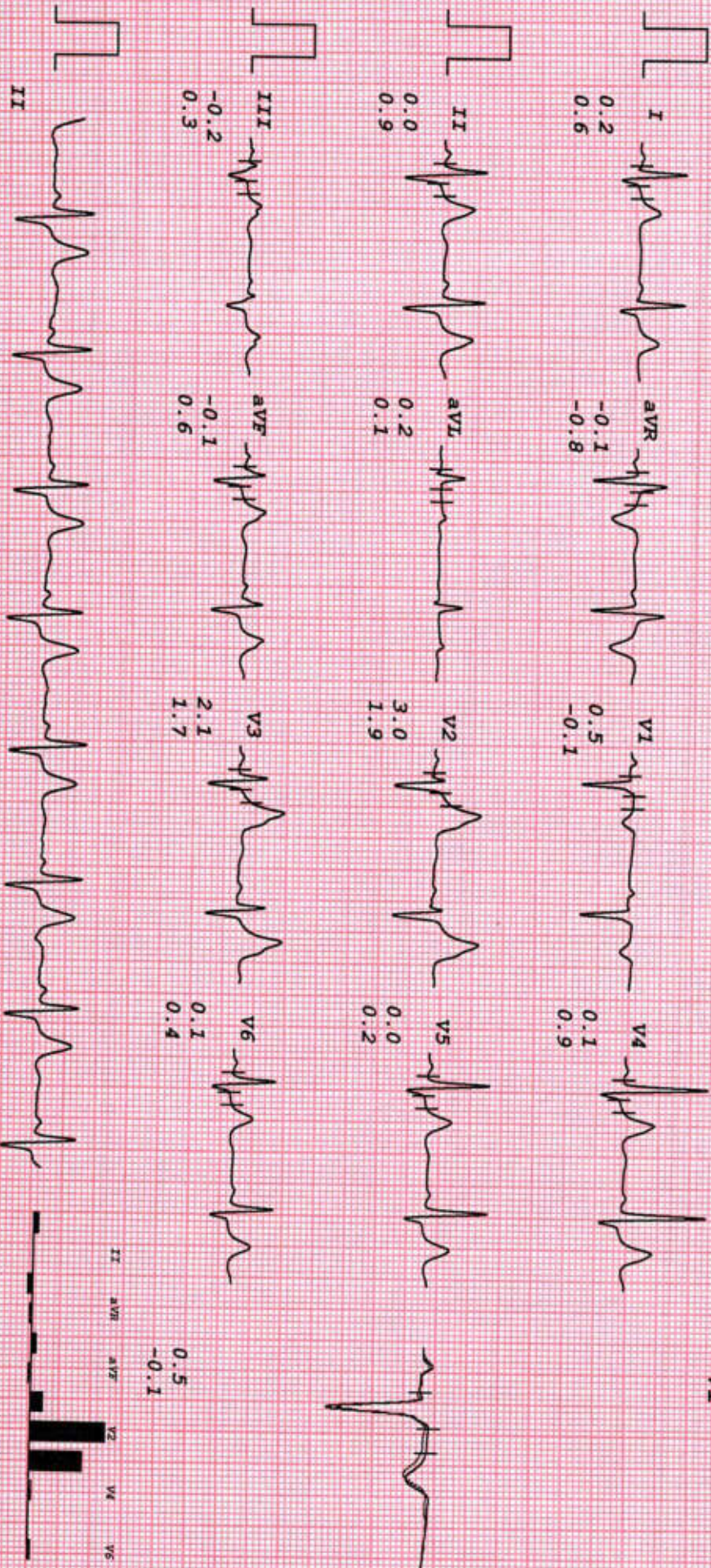

GREEN PARK DIAGNOSTICS

MANISH KUMAR
I.D. 889

RATE 72bpm
B.P. 130/80

Age 42/M
Date 19-10-2024

Recovery
TOTAL TIME 15:27
PHASE TIME 5:55

ST @ 10mm/mV
80ms PostJ

LINKED MEDIAN

Mag. X 2

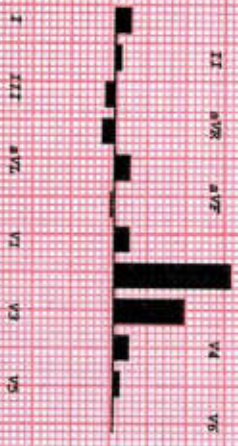
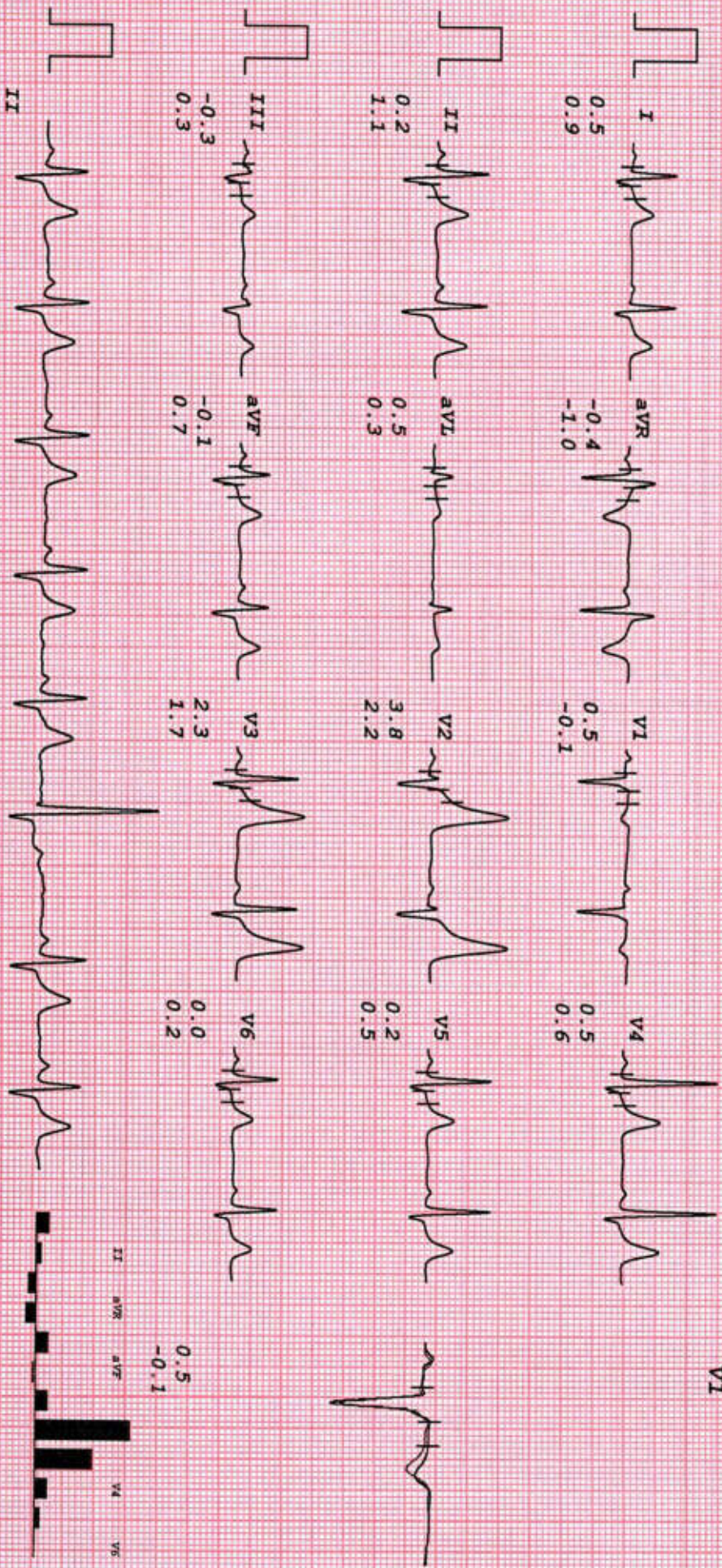



Green Park Diagnostics

G-43, 1st Floor, Green Park Main Market, New Delhi - 110016
 Ph.: 011- 41759058, 9582859223 E-mail : greenpark43@yahoo.co.in
 Timings : 8.30 A.M. - 7.00 P.M. Sunday : 8.30 A.M. - 2.00 P.M.



Date 19/10/2024
 Name MR. MANISH KUMAR
 Ref. By LIC OF INDIA

Srl No. 1003

Age 42 Yrs.
 Sex M

PROFILE

Test Name	Value	Unit	Normal Value
HAEMOGRAM(WHOLE BLOOD)			
HAEMOGLOBIN (HB) (Non cyanide Hb Detection)	13.0	gm/dl	13.0 - 17.0
TOTAL LEUCOCYTE COUNT (TLC) (Electrical Impedence)	9900	/cmm	4000 - 10000
DIFFERENTIAL LEUCOCYTE COUNT			
NEUTROPHIL	75	%	40 - 80
LYMPHOCYTE	22	%	20 - 40
EOSINOPHIL	02	%	01 - 06
MONOCYTE	01	%	02 - 10
BASOPHIL (DLC Done by Microscopic)	00	%	0 - 1.0
ERYTHROCYTE SEDIMENTATION RATE (Westergren)	14	mm/1st hr.	0 - 15
PLATELET COUNT (Electrical Impedence)	2.46	Lakh/cmm	1.5 - 4.1
R B C (Red Blood Cells) (Electrical Impedence)	4.5	Millions/cmm	4.5 - 5.5
P.C.V / HAEMATOCRIT (Cumulative Pulse Height)	41.1	%	40 - 50
M C V (Calculated)	91.1	cubic micron	83 - 101
M C H (Calculated)	29.5	picogram	27.0 - 32.0
M C H C (Calculated)	30.4	%	31.5 - 34.5



DR. KUSUM LATA
 MBBS, M.D.(PATH)
 DMC No.: 7859
 Green Park Diagnostics

DR. KUSUM
 MD(PATH.&BACT.)
 CONSULTANT PATHOLOGIST

Page 1

FACILITIES : ALL LABORATORY TEST, DIGITAL X-RAY, ULTRASOUND, TMT, ECHO, ECG, ECHO, NCV, HOME VISIT, REPORT DELIVER

On Panel : DG Shipping, RBI, Assure, LIC, Bajaj Allianz, Kotak Life Insurance, United Health Care, Health Care, Future Hygiea Care, Paramount ET
 ● Reports are not valid for Medicolegal Cases ● If Reports are beyond expectation please Contact the lab. without hesitati

We will be happy to answer your Queries | Offers | Home Collection **Call 9582859223**



Green Parkk Diagnostics

G-43, 1st Floor, Green Park Main Market, New Delhi - 110016
 Ph.: 011- 41759058, 9582859223 E-mail : greenpark43@yahoo.co.in
 Timings : 8.30 A.M. - 7.00 P.M. Sunday : 8.30 A.M. - 2.00 P.M.



NABL-M(EL)T-02403

Date 19/10/2024
 Name MR. MANISH KUMAR
 Ref. By LIC OF INDIA

Srl No. 1003

Age 42 Yrs.
 Sex M

HAEMATOTOLOGY

Test Name	Value	Unit	Normal Value
-----------	-------	------	--------------

HBA1C

PATIENT VALUE = 5.7 %

INTERPRETATION :-

Normal	:	Below 5.7 %
Prediabetes	:	5.7 % - 6.4 %
Diabetes	:	6.5 % or greater

As mentioned previously , normal levels of HbA1c are less than 6 % , so a measurement over 6 % is considered high. For many people with type 1 and type 2 diabetes, the goal is to keep the HbA1c levels under 7% since keeping levels below 7 % has been shown to delay the complications of diabetes.

****End of Report****



Page 2

DR. KUSUM LATA
 MBBS, M.D.(PATH)
 DMC No.: 7859
 Green Park Diagnostics

Kusum
 DR K KUSUM
 MD (PATH.&.BACT.)
 CONSULTANT PATHOLOGIST

FACILITIES : ALL LABORATORY TEST, DIGITAL X-RAY, ULTRASOUND, TMT, ECHO, ECG, ECHO, NCV, HOME VISIT, REPORT DELIVERY

On Panel : DG Shipping, RBI, Assure, LIC, Bajaj Allianz, Kotak Life Insurance, United Health Care, Health Care, Future Hygiea Care, Paramount ETC.
 ● Reports are not valid for Medicolegal Cases ● If Reports are beyond expectation please Contact the lab. without hesitation.

We will be happy to answer your Queries | Offers | Home Collection Call 9582859223



Green Parkk Diagnostics

G-43, 1st Floor, Green Park Main Market, New Delhi - 110016
Ph.: 011- 41759058, 9582859223 E-mail : greenpark43@yahoo.co.in
Timings : 8.30 A.M. - 7.00 P.M. Sunday : 8.30 A.M. - 2.00 P.M.



Date 19/10/2024
Name MR. MANISH KUMAR
Ref. By LIC OF INDIA

Srl No. 1003

Age 42 Yrs.
Sex M

PROFILE

Test Name	Value	Unit	Normal Value
SBT 13			
BLOOD GLUCOSE - FASTING	106	mg /dl	70 - 110
TOTAL CHOLESTEROL	180	mg/dL	150.0 - 200.0
TRIGLYCERIDES	139	mg/dL	60.0 - 165.0
H D L CHOLESTEROL	44	mg/dL	30.0 - 65.0
L D L CHOLESTEROL	108.2	mg/dL	100.0 - 129.0
SERUM CREATININE	1.2	mg/dl	0.80 - 1.30
BLOOD UREA NITROGEN (BUN)	14.95	mg/dl	5.0 - 25.0
TOTAL PROTEIN	7.0	gm/dl	6.0 - 8.3
ALBUMIN	4.3	gm/dl	3.2 - 5.0
GLOBULIN	2.7	gm/dl	2.5 - 3.5
A/G RATIO	1.593		1.5 - 2.5
TOTAL BILIRUBIN	0.62	mg/dl	0.03 - 1.20
CONJUGATED (D. Bilirubin)	0.18	mg/dl	0.00 - 0.30
UNCONJUGATED (I.D. Bilirubin)	0.44	mg/dl	0.00 - 0.60
S.G.O.T (AST)	33	IU/L	00.0 - 40.0
S G.P.T (ALT)	38	IU/L	00.0 - 40.0
G G T P	45	IU/L	10 - 50.0
ALKALINE PHOSPHATASE	185	IU/L	100 - 290
HIV ANTIBODY I & II	NEGATIVE		
HBsAg	NEGATIVE		

Page 3



DR. KUSUM LATA
MBBS, M.D.(PATH)
DMC No.: 7859
Green Park Diagnostics

DR. KUSUM
MD(PATH.&BACT.)
CONSULTANT PATHOLOGIST

FACILITIES : ALL LABORATORY TEST, DIGITAL X-RAY, ULTRASOUND, TMT, ECHO, ECG, ECHO, NCV, HOME VISIT, REPORT DELIVERY

On Panel : DG Shipping, RBI, Assure, LIC, Bajaj Allianz, Kotak Life Insurance, United Health Care, Health Care, Future Hygiea Care, Paramount ETC.
● Reports are not valid for Medicolegal Cases ● If Reports are beyond expectation please Contact the lab. without hesitation.

We will be happy to answer your Queries | Offers | Home Collection Call 9582859223



Green Parkk Diagnostics

G-43, 1st Floor, Green Park Main Market, New Delhi - 110016
Ph.: 011- 41759058, 9582859223 E-mail : greenpark43@yahoo.co.in
Timings : 8.30 A.M. - 7.00 P.M. Sunday : 8.30 A.M. - 2.00 P.M.



Date	19/10/2024	Srl No.	1003	Age	42 Yrs.
Name	MR. MANISH KUMAR			Sex	M
Ref. By	LIC OF INDIA				

URINE EXAMINATION

PHYSICAL EXAMINATION

QUANTITY (Visual)	30	ml.
COLOUR (Visual)	PALE YELLOW	
TRANSPARENCY (Visual)	CLEAR	
SPECIFIC GRAVITY (Reagent strip)	1.015	

CHEMICAL EXAMINATION

REACTION (Indicrom paper)	ACIDIC	ACIDIC
ALBUMIN (Reagent strip)	NIL	NIL
REDUCING SUGAR (Reagent strip)	NIL	NIL

MICROSCOPIC EXAMINATION

PUS CELLS	1-2	/HPF	0-2
RBC'S	NIL	/HPF	NIL
CASTS	NIL		NIL
CRYSTALS	NIL		
EPITHELIAL CELLS	1-2	/HPF	
BACTERIA (Microscopic)	NIL	/HPF	
OTHERS	NIL		



DR. KUSUM LATA
 MBBS, M.D.(PATH)
 DMC No.: 7859
 Green Park, New Delhi

[Signature]
DR. KUSUM
 MD(PATH.&BACT.)
 CONSULTANT PATHOLOGIST

FACILITIES : ALL LABORATORY TEST, DIGITAL X-RAY, ULTRASOUND, TMT, ECHO, ECG, ECHO, NCV, HOME VISIT, REPORT DELIVERY

On Panel : DG Shipping, RBI, Assure, LIC, Bajaj Allianz, Kotak Life Insurance, United Health Care, Health Care, Future Hygiea Care, Paramount ETC.
 ● Reports are not valid for Medicolegal Cases ● If Reports are beyond expectation please Contact the lab. without hesitation.

We will be happy to answer your Queries | Offers | Home Collection Call 9582859223



Green Parkk Diagnostics

G-43, 1st Floor, Green Park Main Market, New Delhi - 110016
Ph.: 011- 41759058, 9582859223 E-mail : greenpark43@yahoo.co.in
Timings : 8.30 A.M. - 7.00 P.M. Sunday : 8.30 A.M. - 2.00 P.M.



Date	19/10/2024	Srl No.	1003	Age	42 Yrs.
Name	MR. MANISH KUMAR			Sex	M
Ref. By	LIC OF INDIA				

URINE EXAMINATION

URINE NICOTINE

RESULT : **NEGATIVE**
 NORMAL RANGE : < 200 ng/ml
 Method by : Lateral flow chromatographic immunoassay

End of Report*

End of Report

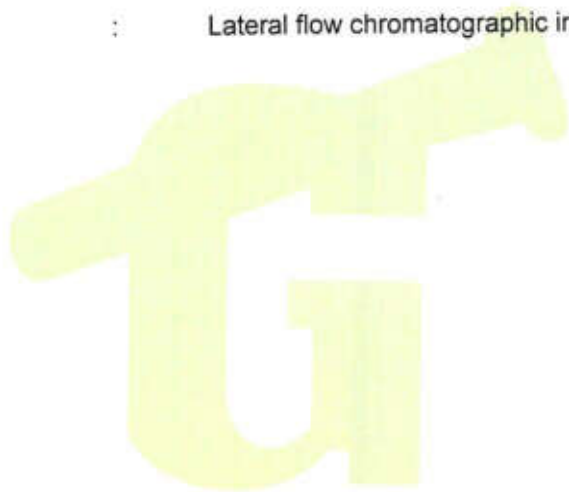

DR. KUSUM LATA
 MBBS, M.D.(PATH.)
 DMC No.: 78
 Green Park Diagnostics

[Signature]
DR. KUSUM
 MD(PATH.&BACT.)
 CONSULTANT PATHOLOGIST

FACILITIES : ALL LABORATORY TEST, DIGITAL X-RAY, ULTRASOUND, TMT, ECHO, ECG, ECHO, NCV, HOME VISIT, REPORT DELIVERY

On Panel : DG Shipping, RBI, Assure, LIC, Bajaj Allianz, Kotak Life Insurance, United Health Care, Health Care, Future Hygiea Care, Paramount ETC.
 ● Reports are not valid for Medicolegal Cases ● If Reports are beyond expectation please Contact the lab. without hesitation.

We will be happy to answer your Queries | Offers | Home Collection Call 9582859223



भारत सरकार
Government of India



मनीष कुमार
Manish Kumar
जन्म तिथि/DOB: 01/01/1982
पुरुष/ MALE



Issue Date: 06/11/2011

4242 9034 0811

VID : 9125 1220 0374 6126

मेरा आधार, मेरी पहचान

Green Park Diagnostics

G-43, Green Park Main Market, New Delhi-110016

Ph.:011- 26537881

011-41759058

- यहां पर प्रसव पूर्व (लिंग पैदा होने से पहले लड़का या लड़की) की पहचान नहीं की जाती। यह दण्डनीय अपराध है।
 - बच्चे की लिंग के लिए पुछना/मांग करना पीसी और पीएनडीटी अधिनियम के तहत एक दण्डनीय अपराध है।
 - Here Pre-Natal Sex Determination and Disclosure of Sex (Boy or Girl Birth) of Foetus is not done. It is prohibited and punishable under law.
 - SEEKING TO KNOW THE SEX OF CHILD IS ALSO A PUNISHABLE OFFENCE UNDER PC AND PNDDT ACT.
- In case of any query under PC & PNDDT Act

Contact : District Appropriate Authority (South Distt.)
Add. : M. B. Road, Green Park, New Delhi - 110068
Tel. No. : 011-26693339



 GPS Map Camera

New Delhi, Delhi, India

G44, Block G, Green Park Extension, Green Park, New Delhi, Delhi 110016, India

Lat 28.557535°

Long 77.202967°

19/10/24 01:37 PM GMT +05:30

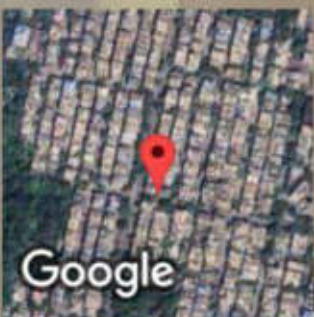

Google