



ಭಾರತ ಸರ್ಕಾರ  
Government of India



ಹೆಸರು  
Sweety  
ಜನ್ಮ ದಿನಾಂಕ: DOB: 25/06/1997  
FEMALE



6437 3247 3939

ನನ್ನ ಆಧಾರ್, ನನ್ನ ಗುರುತು



# Bangalore Diagnostics & Multi-Speciality Centre

NABL Accreditation Certificate Number : MC - 5539

# 198, 12th Main, 3rd Block, (Above Namma MTR, Next to SBI), Rajajinagar, Bangalore- 560 010.

Ph. : 080-23505407, 9448079978 e-mail : bangalore.d.s@gmail.com



## SUMMARY REPORT

NAME ::	Sweety
EMPLOYEE ID::	
REF.BY::	Bank of Baroda
AGE::	36 yr's
GENDER::	Female .
DATE::	02/03/2024
HEIGHT (in cms)::	157
WEIGHT (in kgs)::	76.
BMI::	30.8
WAIST CIRCUMFERENCE (in cms)::	99
HIP CIRCUMFERENCE (in cms)::	103
WAIST TO HIP RATIO::	0.96 : 1.0
BLOOD PRESSURE (mm hg)::	130/91

The client is healthy & Physically fit.

Dr. MAHADEVA. K.C.  
M.D., (Path)  
KMC. No.: 17647

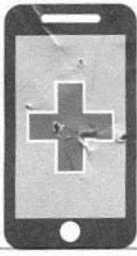

# Bangalore Diagnostics & Multi-Speciality Centre

Quality Assurance : EQAP from AIIMS & CMC- Vellore

Quality. Trust. Since 1982.

# 198, 12th Main, 3rd Block, (Above Namma MTR, Next to SBI), Rajajinagar, Bangalore- 560 010.

Ph : 080-23505407, 9448079978 e-mail : bangalore.d.s@gmail.com

Name : **Mrs. SWEETY (C 10328)**

REG/LAB NO. : 24030019 / 3199

AGE/SEX : 36 Yrs / Female

DATE OF COLLECTION : 02-03-2024 at 09:25 AM

REFERRED BY : **Dr. BANK OF BARODA**

DATE OF DISPATCH : 02-03-2024 at 01:01 PM



TEST PARAMETER	RESULT	REFERENCE RANGE	SPECIMEN
<b>COMPLETE BLOOD COUNT (CBC with ESR)</b>			
HAEMOGLOBIN <i>Cyanmethomoglobin</i>	13.8 gm/dl	11 - 16 gm/dl <b>Special condition:</b> (in pregnancy : >11 g/dl)	K3 EDTA Whole Blood
TOTAL W.B.C <i>impedance</i>	10100 cells/cumm	4000 - 11000 cells/cumm	K3 EDTA Whole Blood
<b>DIFFERENTIAL COUNT</b>			
NEUTROPHILS <i>Impedance Followed by Microscopy</i>	76.2 %	40 - 75 %	K3 EDTA Whole Blood
LYMPHOCYTES <i>Impedance Followed by Microscopy</i>	17.3 %	20 - 45 %	K3 EDTA Whole Blood
EOSINOPHILS <i>Impedance Followed by Microscopy</i>	2.0 %	2 - 8 %	K3 EDTA Whole Blood
MONOCYTES <i>Impedance Followed by Microscopy</i>	4.0 %	1 - 10 %	K3 EDTA Whole Blood
BASOPHIL <i>Impedance Followed by Microscopy</i>	0.5 %	0 - 2 %	K3 EDTA Whole Blood
PLATELET COUNT <i>IMPEDANCE</i>	3.01 Lakhs/cumm	1.5 - 4.5 Lakhs/cumm	K3 EDTA Whole Blood
R.B.C <i>IMPEDANCE</i>	4.59 mill/cumm	3.8 - 5.8 mill/cumm	K3 EDTA Whole Blood
P.C.V	40.5 %	37 - 47 %	K3 EDTA Whole Blood
M.C.V <i>Impedance Specific Lyse Action(Calculated Parameter)</i>	88.2 fl	77 - 96 fl	K3 EDTA Whole Blood
M.C.H <i>Impedance Specific Lyse Action(Calculated Parameter)</i>	30.0 pg	26 - 32 pg	K3 EDTA Whole Blood
M.C.H.C <i>Impedance Specific Lyse Action(Calculated Parameter)</i>	34.1 %	31 - 36 %	K3 EDTA Whole Blood
ESR	06 mm/hr	0 - 20 mm/hr	K3 EDTA Whole Blood

**Dr. MAHADEVA K C**  
M.D.(Path) . KMC reg. no.17647  
Pathologist

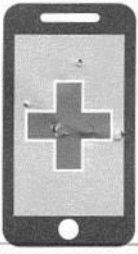

# Bangalore Diagnostics & Multi-Speciality Centre

Quality Assurance : EQAP from AIIMS & CMC- Vellore

Quality. Trust. Since 1982.

# 198, 12th Main, 3rd Block, (Above Namma MTR, Next to SBI), Rajajinagar, Bangalore- 560 010.

Ph. : 080-23505407, 9448079978 e-mail : bangalore.d.s@gmail.com

Name : **Mrs. SWEETY (C 10328)**

REG/LAB NO. : 24030019 / 3199

AGE/SEX : 36 Yrs / Female

DATE OF COLLECTION : 02-03-2024 at 09:25 AM

REFERRED BY : **Dr. BANK OF BARODA**

DATE OF DISPATCH : 02-03-2024 at 01:01 PM



## TEST PARAMETER

## RESULT

## REFERENCE RANGE

## SPECIMEN

BLOOD GROUP

"O"

RH TYPE

NEGATIVE

**Dr. MAHADEVA K C**

M.D.(Path) . KMC reg. no.17647  
Pathologist

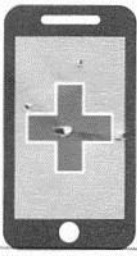

# Bangalore Diagnostics & Multi-Speciality Centre

Quality Assurance : EQAP from AIIMS & CMC- Vellore

Quality. Trust. Since 1982.

# 198, 12th Main, 3rd Block, (Above Namma MTR, Next to SBI), Rajajinagar, Bangalore- 560 010.

Ph. : 080-23505407, 9448079978 e-mail : bangalore.d.s@gmail.com

Name : **Mrs. SWEETY (C 10328)**

REG/LAB NO. : 24030019 / 3199

AGE/SEX : 36 Yrs / Female

DATE OF COLLECTION : 02-03-2024 at 09:25 AM

REFERRED BY : **Dr. BANK OF BARODA**

DATE OF DISPATCH : 02-03-2024 at 01:01 PM



TEST PARAMETER	RESULT	REFERENCE RANGE	SPECIMEN
----------------	--------	-----------------	----------

FASTING BLOOD SUGAR  
*GOD POD*

87 mg/dl

70 - 99 mg/dl

SERUM

Special condition:

NORMAL PERSON FOR NON

DIABETIC :- 70-99 mg/dl

ADA RECOMMENDATION

FOR DIABETIC PERSON :- 80-  
130 mg/dl

**POST PRANDIAL BLOOD SUGAR (PPBS)**

POST PRANDIAL BLOOD SUGAR  
*GOD POD*

110 mg/dl

70 - 140 mg/dl

FLUORIDE

Special condition:

NORMAL PERSON WITHOUT

DIABETIC :- <140 mg/dl

ADA RECOMMENDATION

FOR DIABETIC :- <180 mg/dl

PRE DIABETIC PERSON :-  
140-199 mg/dl

HbA1c (GLYCOSYLATED Hb)

4.8 %

4 - 6 %

MEAN BLOOD GLUCOSE

86.1 mg/dl

Degree of Control	HbA1c	MBG
Normal	< 5.7 %	140 or Below mg/dl
PRE DIABETIC	5.7-6.4 %	124-156 mg/dl
DIABETIC	>6.5%	158-188 mg/dl
Poor Control	> 8.0 %	>188 mg/dl

**BUN**

BLOOD UREA NITROGEN

8.8 mg/dl

7 - 18 mg/dl

SERUM

**Dr. MAHADEVA K C**  
M.D.(Path) . KMC reg. no.17647  
Pathologist

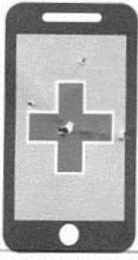

# Bangalore Diagnostics & Multi-Speciality Centre

Quality Assurance : EQAP from AIIMS & CMC- Vellore

Quality. Trust. Since 1982.

# 198, 12th Main, 3rd Block, (Above Namma MTR, Next to SBI), Rajajinagar, Bangalore- 560 010.

Ph. : 080-23505407, 9448079978 e-mail : bangalore.d.s@gmail.com

Name : **Mrs. SWEETY (C 10328)**  
AGE/SEX : 36 Yrs / Female  
REFERRED BY : **Dr. BANK OF BARODA**

REG/LAB NO. : 24030019 / 3199  
DATE OF COLLECTION : 02-03-2024 at 09:25 AM  
DATE OF DISPATCH : 02-03-2024 at 01:01 PM



TEST PARAMETER	RESULT	REFERENCE RANGE	SPECIMEN
<b>LIPID PROFILE TEST (LPT)</b>			
TOTAL CHOLESTROL <small>CHOLESTEROL OXIDASE/PEROXIDASE METHOD</small>	148.2 mg/dl	DESIRABLE : $\leq$ 200 mg/dL BORDERLINE HIGH RISK : 200 - 240 mg/dL HIGH RISK : $>$ 240 mg/dL	SERUM
SERUM TRIGLYCERIDES <small>GLYCEROL PHOSPHATEOXIDASE/PEROXIDASE METHOD</small>	133.5 mg/dl	40 - 140 mg/dl DESIRABLE : $<$ 200 mg/dL BORDERLINE HIGH RISK: 200 - 400 mg/dL ELEVATED : $>$ 400 mg/dL	SERUM
HDL CHOLESTEROL - DIRECT	44.8 mg/dl	35 - 55 mg/dl	SERUM
LDL CHOLESTEROL - DIRECT <small>CALCULATION</small>	76.7 mg/dl	up to 150 mg/dl	SERUM
VLDL CHOLESTEROL <small>CALCULATION</small>	26.7 mg/dl	0 - 60 mg/dl	SERUM
TC/HDL <small>CALCULATION</small>	3.3		SERUM
<b>LIVER FUNCTION TEST (LFT)</b>			
TOTAL BILIRUBIN <small>DIAZOTIZED SULPANILIC METHOD</small>	0.68 mg/dl	0 - 1 mg/dl	SERUM
DIRECT BILIRUBIN <small>DIAZOTIZED SULPANILIC METHOD</small>	0.17 mg/dl	0 - 0.25 mg/dl	SERUM
INDIRECT BILIRUBIN <small>CALCULATION</small>	0.51 mg/dl	0 - 0.75 mg/dl	SERUM
TOTAL PROTEIN <small>BIURET METHOD</small>	7.0 g/dl	6 - 8.5 g/dl	SERUM
SERUM ALBUMIN <small>BROMOCRESOL GREEN</small>	4.5 g/dl	3.5 - 5.2 g/dl	SERUM
SERUM GLOBULIN <small>CALCULATION</small>	2.5 g/dL	2.3 - 3.5 g/dL	SERUM
A/G RATIO <small>Calculated</small>	1.8	1 - 1.5	SERUM
ASPARATE AMINOTRANSFERASE (SGOT/AST) <small>IFCC</small>	19.3 U/L	up to 40 U/L	SERUM
ALANINE AMINOTRANSFERASE (SGPT/ALT) <small>IFCC</small>	39.8 U/L	up to 40 U/L	SERUM
ALKALINE PHOSPHATASE <small>IFCC</small>	76.8 IU/L	25 - 147 IU/L	SERUM
GGT	38.2 U/L	9 - 37 U/L	SERUM
<b>SERUM CREATININE</b>			
SERUM CREATININE <small>JAFFE'S METHOD</small>	0.75 mg/dL	0.6 - 1.2 mg/dL	SERUM

**Dr. MAHADEVA K C**  
M.D.(Path) . KMC reg. no.17647  
Pathologist



# Bangalore Diagnostics & Multi-Speciality Centre

Quality Assurance : EQAP from AIIMS & CMC- Vellore

Quality. Trust. Since 1982.

# 198, 12th Main, 3rd Block, (Above Namma MTR, Next to SBI), Rajajinagar, Bangalore- 560 010.

Ph. : 080-23505407, 9448079978 e-mail : bangalore.d.s@gmail.com

Name : **Mrs. SWEETY (C 10328)**

REG/LAB NO. : 24030019 / 3199

AGE/SEX : 36 Yrs / Female

DATE OF COLLECTION : 02-03-2024 at 09:25 AM

REFERRED BY : **Dr. BANK OF BARODA**

DATE OF DISPATCH : 02-03-2024 at 01:01 PM



TEST PARAMETER	RESULT	REFERENCE RANGE	SPECIMEN
<b>SERUM URIC ACID</b>			
SERUM URIC ACID <small>URICASE/PEROXIDASE METHOD.</small>	4.07 mg/dL	2.6 - 6 mg/dL	SERUM
<b>COMPLETE URINE ANALYSIS</b>			
<b>PHYSICAL CHARACTERS</b>			
COLOUR	PALE YELLOW		
CLARITY/TURBIDITY	CLEAR		
SPECIFIC GRAVITY	1.023		
<b>CHEMICAL CONSTITUENTS</b>			
PROTEIN	NIL		
GLUCOSE	NIL		
BILE SALTS	ABSENT		
BILE PIGMENTS	ABSENT		
<b>MICROSCOPY</b>			
PUS CELLS	0 - 1 /hpf		
EPITHELIAL CELLS	1 - 2 /hpf		
RBCs	ABSENT /hpf		
CASTS	NIL		
CRYSTALS	NIL		
FASTING URINE SUGAR	NIL		
POST PRANDIAL URINE SUGAR (PPUS)	NIL		

Dispatched by: Rupal

\*\*\*\* End of Report \*\*\*\*

Printed by: Rupal on 02-03-2024 at 01:01 PM

**Dr. MAHADEVA K C**  
M.D.(Path) . KMC reg. no.17647  
Pathologist



# Bangalore Diagnostics & Multi-Speciality Centre

NABL Accreditation Certificate Number : MC - 5539

# 198, 12th Main, 3rd Block, (Above Namma MTR, Next to SBI), Rajajinagar, Bangalore- 560 010.  
Ph. : 080-23505407, 9448079978 e-mail : bangalore.d.s@gmail.com



NAME : SWEETY (36Y/F)  
REF. BY : BDL  
TEST ASKED : T3-T4-USTSH

**SAMPLE COLLECTED AT :**  
(5600101744),BANGLORE DIAGNOSTIC AND  
MULTISPECIALITY CENTRE,198 3RD BLOCK 12TH  
MAIN RAJAJINAGAR BANGLORE,560010

TEST NAME	TECHNOLOGY	VALUE	UNITS	Bio. Ref. Interval.
TOTAL TRIIODOTHYRONINE (T3)	E.C.L.I.A	114	ng/dL	80-200
TOTAL THYROXINE (T4)	E.C.L.I.A	11.8	µg/dL	4.8-12.7
TSH - ULTRASENSITIVE	E.C.L.I.A	2.64	µIU/mL	0.54-5.30

The Biological Reference Ranges is specific to the age group. Kindly correlate clinically.

**Method :**

T3,T4 - Fully Automated Electrochemiluminescence Compititive Immunoassay  
USTSH - Fully Automated Electrochemiluminescence Sandwich Immunoassay

**Disclaimer :**Results should always be interpreted using the reference range provided by the laboratory that performed the test. Different laboratories do tests using different technologies, methods and using different reagents which may cause difference. In reference ranges and hence it is recommended to interpret result with assay specific reference ranges provided in the reports. To diagnose and monitor therapy doses, it is recommended to get tested every time at the same Laboratory.

~~ End of report ~~

Sample Collected on (SCT) : 02 Mar 2024 10:00  
Sample Received on (SRT) : 02 Mar 2024 13:05  
Report Released on (RRT) : 02 Mar 2024 15:11  
Sample Type : SERUM  
Labcode : 0203090419/BAN03  
Barcode : CB801543

Dr Syeda Sumaiya MD(Path) Dr.Ashwin Mathew MD(Path)  
Page : 1 of 1





# Bangalore Diagnostics & Multi-Speciality Centre

NABL Accreditation Certificate Number : MC - 5539

# 198, 12th Main, 3rd Block, (Above Namma MTR, Next to SBI), Rajajinagar, Bangalore- 560 010.

Ph. : 080-23505407, 9448079978 e-mail : bangalore.d.s@gmail.com



<i>Patient Name</i>	MRS. SWEETY	<i>Patient Id</i>	
<i>Age/DOB</i>	36YRS	<i>Gender</i>	F
<i>Ref.Doctor</i>	BANK OF BARODA	<i>Date</i>	02/03/2024

## X-RAY CHEST PA VIEW

### OBSERVATION:

Both hila are normal.

Cardiophrenic and costophrenic angles are normal.

The trachea is central.

The mediastinal and cardiac silhouette are normal.

Cardiothoracic ratio is normal.

Bones of the thoracic cage are normal.

Soft tissues of the chest wall are normal.

### IMPRESSION:

NORMAL STUDY

Dr. Vijay Kumar  
MBBS, MDRD  
Consultant Radiologist

SBI Payments

**Supore**

Name: V. R. OPTICIANS  
TEL : RAJAJINAGAR  
Date: 24/03/02 13:46:45

SBI Payments

(REF) VD: 12.0

<Right>	S	C	A
	-0.50	-0.25	39
	-0.50	-0.25	39
	-0.75	-0.25	36

Avg -0.50 -0.25 39  
S. E -0.75

<Left>	S	C	A
	-0.75	-0.75	124
	-0.50	-0.75	125
	-0.50	-0.75	122

Avg -0.50 -0.75 124  
S. E -0.75

PD = 62.0 mm

SBI Payments

SBI Payments

T.R. Kalavathi D.R. Opt.  
Qualified Opticians



**V.R. OPTICIANS**  
Qualified Opticians &  
Contact Lens Clinic

# 958/18, 3rd Block,  
Opp, ESI, Hospital,  
Rajajinagar,  
Bangalore - 560010.  
☎ : 23353406



Computerised  
Eye Testing by latest  
Japanese  
Autorefractometer

Date : 2-3-24

Mr./Mrs./Ms. Smt C.T. CHOUVEY Age: 36y

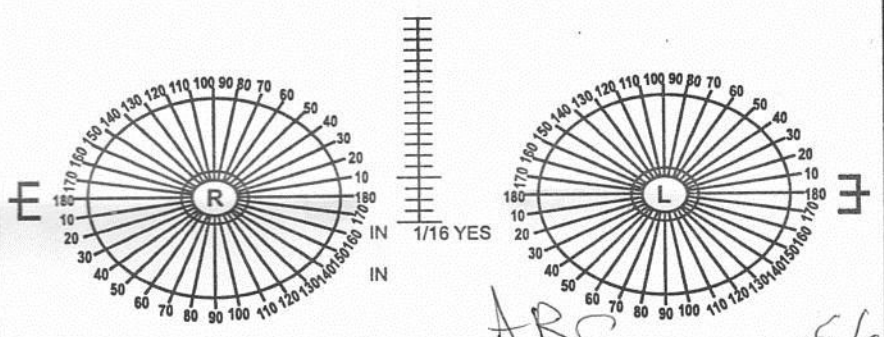

ARC 6/8

	SPH	CYL	AXIS	SPH	CYL	AXIS
Dist.	<u>Mea</u>			<u>Mea</u>		
Read		<u>70</u>				

P.D. 62

Post Vertex Distance 180

For Constant use

- White
- Photogrey-Extra
- Photobrown Extra
- Bifocals
- Progressive

[Signature]  
Signature

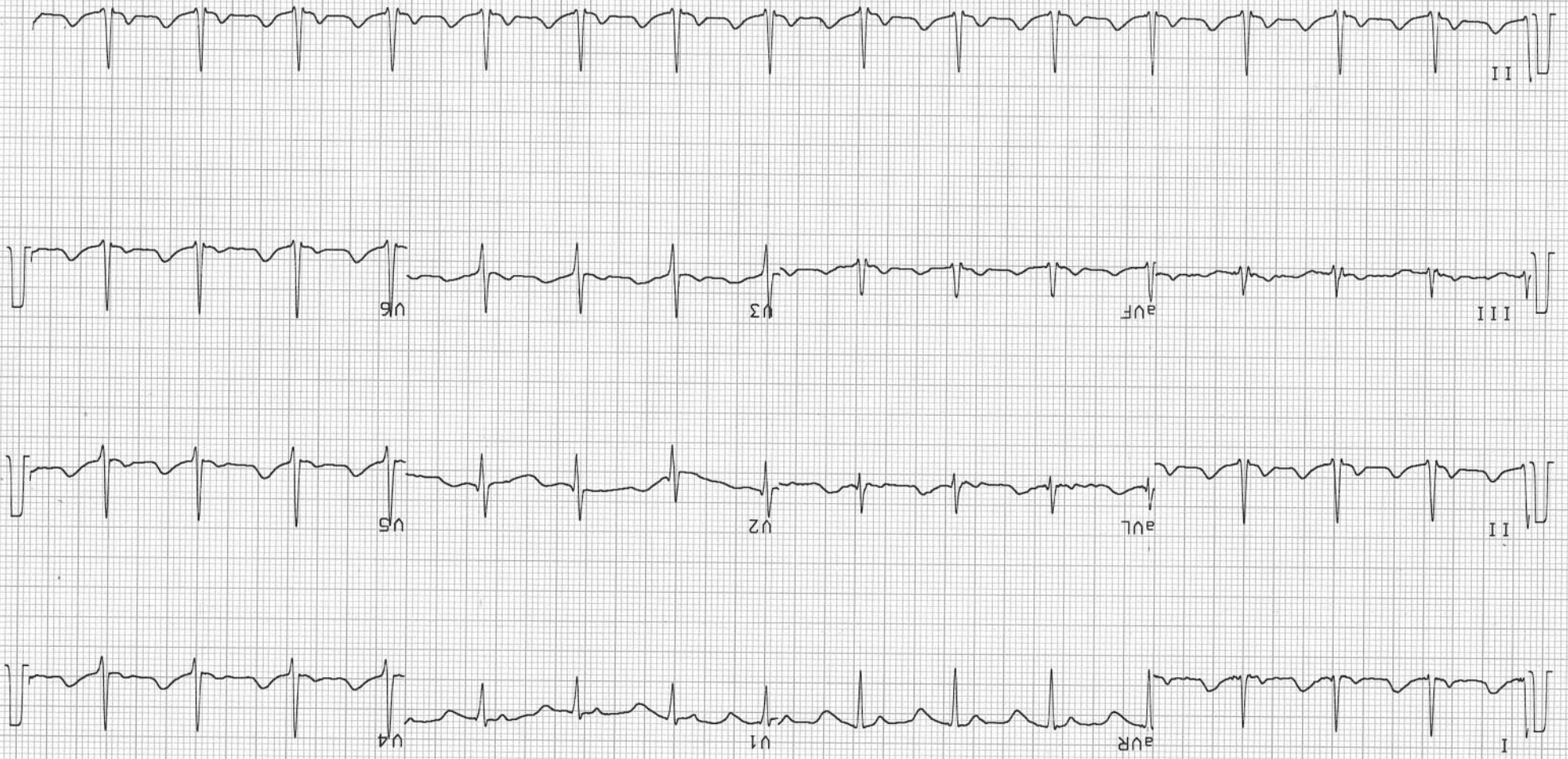

Patient

HR 95/min

Axis:

P 45°

QRS 19°

T 22°

SINUS RHYTHM  
 INCOMPLETE RIGHT BUNDLE BRANCH BLOCK  
 OTHERWISE NORMAL ECG

5.62

swelly

C 10328

37 year / F

..... cm / ..... kg

QTc 438 ms

QT 346 ms

QRS 80 ms

PR 158 ms

P 104 ms

P (II) 0.15 mV

S (V1) -0.68 mV

R (V5) 1.12 mV

Sokol. 1.92 mV

10 mm/mV

10 mm/mV

**D. ASHOK**  
 MD (Internal Medicine)  
 Reg No.: 13444  
 BANGALORE DIAGNOSTICS & MULTI-SPECIALTY CENTRE  
 Rajajinagar-10  
 Ph: 28505407