



NABH PRE ACCREDITATION
ENTRY LEVEL HOSPITAL
PEH-2018-0537



**SURANA SETHIA HOSPITAL
AND RESEARCH CENTRE
CHARITABLE**

Chembur | Malad | Bhiwandi | Navi Mumbai

Patient Name : MRS. KADAM SHARMILA .	IP / OP No : 1138676
Ordered Loc : Hospital clinic	Gender : Female Age : 53.Y 0 M 1 D
Referred By : Dr.bank of baroda	Vch No : 1400201
Class : OPD	Received Dt : 03-Jan-2024 11:56
Current Loc :	Reported On : 03-Jan-2024 14:39
Accession No : 24000125	Sample No : 24000307

COMPLETE HEAMOGRAM (C.B.C.)

<u>TEST DESCRIPTION</u>	<u>OBSERVED VALUE</u>	<u>REFERENCE RANGE/UNITS</u>
Haemoglobin	11.30	11.50 - 16.00 gm/dL
R B C	4.35	4.00 - 6.00 Mill/C.mm
P.C.V	34.80	37.00 - 47.00 %
M.C.V	80.00	78.00 - 100.00 fL
M.C.H	25.98	27.00 - 31.00 pg
M.C.H.C.	32.47	32.00 - 36.00 %
RDW	14.3	11.0 - 15.0 %
Total W.B.C. Count	6600	4000 - 11000 /C.mm
<u>DIFFERENTIAL COUNT</u>		
Neutrophils	63	40 - 75 %
Eosinophils	3	1 - 6 %
Basophils	0	0 - 1 %
Lymphocytes	30	20 - 45 %
Monocytes	4	1 - 10 %
WBC MORPHOLOGY	Normal	
RBC MORPHOLOGY	Hypochromic, Microcytic	
PLATELET COUNT	213	150 - 450 10 ³ /ul
PLATELETS	Adequate	

** END OF REPORT **

Checked By
Provisional

Authorized By Technician

Printed By : SSSL on 03/01/2024 02:39:13PM

Dr. Pragati Pote
MB, DPB,
(Path & Bact)

A Social Venture of

SURANA CHARITABLE TRUST

Regd. No. E 15635 With Charity Commissioner Mumbai

Income Exemption No. DIT (E) / MC / 80G / 524 / 2009 - 10, 12-A Registration No. TR/31324.

Sumannagar, Sion Trombay Road, Chembur, Mumbai - 400071 **Tel. : 022-3378 3378**

Email: info@suranasethiahospital.in Web : www.suranasethiahospital.com



NABH PRE ACCREDITATION
ENTRY LEVEL HOSPITAL
PEH-2018-0537



**SURANA SETHIA HOSPITAL
AND RESEARCH CENTRE
CHARITABLE**

Chembur | Malad | Bhiwandi | Navi Mumbai

Patient Name	: MRS. KADAM SHARMILA .	IP / OP No	: 1138676
Ordered Loc	: Hospital clinic	Gender	: Female Age :53 Y 0 M 1 D
Referred By	: Dr. bank of baroda	Vch No	: 1400201
Class	: OPD	Received Dt	: 03-Jan-2024 11:56
Current Loc	:	Reported On	: 03-Jan-2024 14:39
Accession No	: 24000125	Sample No	: 24000305

BLOOD GROUP & RH TYPE

<u>TEST DESCRIPTION</u>	<u>OBSERVED VALUE</u>	<u>REFERENCE RANGE\UNITS</u>
<u>BLOOD GROUP & RH TYPE</u>		
ABO Group	"O"	
Rh Factor	POSITIVE	
	** END OF REPORT **	

Checked By
Provisional

Authorized By Technician

Printed By : SSSL on 03/01/2024 : 02:39:25PM

Dr. Pragati Pote
MB, DPB,
(Path & Bact)

A Social Venture of

SURANA CHARITABLE TRUST

Regd. No. E 15635 With Charity Commissioner Mumbai

Income Exemption No. DIT (E) / MC / 80G / 524 / 2009 - 10. 12-A Registration No. TR/31324.

Sumannagar, Slon Trombay Road, Chembur, Mumbai - 400071 **Tel. : 022-3378 3378**

Email: info@suranasethiahospital.in Web. : www.suranasethiahospital.com



NABH PRE ACCREDITATION
ENTRY LEVEL HOSPITAL
PEH-2018-0537



**SURANA SETHIA HOSPITAL
AND RESEARCH CENTRE
CHARITABLE**

Chembur | Malad | Bhiwandi | Navi Mumbai

Patient Name : MRS. KADAM SHARMILA .	IP / OP No : 1138676
Ordered Loc : Hospital clinic	Gender : Female Age : 53 Y 0 M 1 D
Referred By : Dr.bank of baroda	Vch No : 1400201
Class : OPD	Received Dt : 03-Jan-2024 11:56
Current Loc :	Reported On : 03-Jan-2024 14:39
Accession No : 24000125	Sample No : 24000304

ESR

<u>TEST DESCRIPTION</u>	<u>OBSERVED VALUE</u>	<u>REFERENCE RANGE/UNITS</u>
ESR (Erythrocyte Sedimentation Rate)	60	1 - 20 mm/hr

** END OF REPORT **

Checked By

Provisional

Authorized By Technician

Printed By SSSL on 03/01/2024 02:39:32PM

Dr. Pragati Pote
MB, DPG,
(Path & Bact)

A Social Venture of
SURANA CHARITABLE TRUST

Regd. No. E 15635 With Charity Commissioner Mumbai
Income Exemption No. DIT (E) / MC / 80G / 524 /2009 - 10, 12-A Registration No. TR/31324
Sumannagar, Sion Trombay Road, Chembur, Mumbai - 400071 **Tel. : 022-3378 3378**
Email: info@suranasethiahospital.in Web : www.suranasethiahospital.com



NABH PRE ACCREDITATION
ENTRY LEVEL HOSPITAL
PEH-2018-0537



**SURANA SETHIA HOSPITAL
AND RESEARCH CENTRE
CHARITABLE**

Chembur | Malad | Bhiwandi | Navi Mumbai

Patient Name : MRS. KADAM SHARMILA .	IP / OP No : 1138676
Ordered Loc : Hospital clinic	Gender : Female Age : 53 Y 0 M 1 D
Referred By : Dr.bank of baroda	Vch No : 1400201
Class : OPD	Received Dt : 03-Jan-2024 11:56
Current Loc :	Reported On : 03-Jan-2024 14:40
Accession No : 24000125	Sample No : 24000309

RENAL FUNCTION TEST

<u>TEST DESCRIPTION</u>	<u>OBSERVED VALUE</u>	<u>REFERENCE RANGE</u>	<u>UNITS</u>
BUN	17.0	8.0 - 21.0	mg/dl
Uric Acid	6.0	3.5 - 7.2	mg/dl
Sodium [Na+]	142	135 - 155	mmol/L
Potassium [K+]	4.0	3.6 - 5.5	mmol/L
Chloride [Cl-]	100	96 - 108	mmol/L
Calcium	8.9	8.4 - 10.2	mg/dl
Phosphorus	3.5	2.5 - 4.5	mg/dl
Serum Alkaline Phosphates	85.0	28.0 - 111.0	IU/L
Serum Proteins Total	6.5	6.0 - 8.2	gm%
Serum Albumin	3.5	3.0 - 5.0	gm%
Serum Globulin	3.00	1.90 - 3.50	gm%
Albumin : Globulin Ratio	1.17	0.90 - 2.00	gm%
Serum Creatinine	1.2	0.5 - 1.5	mg/dl

** END OF REPORT **

Checked By
Provisional

Authorized By Technician

Printed By : SSSL on 03/01/2024 02:40:32PM

Dr. Pragati Pote
MB, DPB,
(Path & Bact)

A Social Venture of

SURANA CHARITABLE TRUST

Regd. No. E 15635 With Chanty Commissioner Mumbai

Income Exemption No. DIT (E) / MC / 80G / 524 /2009 - 10, 12-A Registration No. TR/31324.

Sumannagar, Sion Trombay Road, Chembur, Mumbai - 400071 **Tel. : 022-3378 3378**

Email: info@suranasethiahospital.in Web : www.suranasethiahospital.com



NABH PRE ACCREDITATION
ENTRY LEVEL HOSPITAL
PEH-2018-0537



**SURANA SETHIA HOSPITAL
AND RESEARCH CENTRE
CHARITABLE**

Chembur | Malad | Bhiwandi | Navi Mumbai

Patient Name : MRS. KADAM SHARMILA ,	IP / OP No : 1138676
Ordered Loc : Hospital clinic	Gender : Female Age : 53 Y 0 M 1 D
Referred By : Dr.bank of baroda	Vch No : 1400201
Class : OPD	Received Dt : 03-Jan-2024 11:56
Current Loc :	Reported On : 03-Jan-2024 14:40
Accession No : 24000125	Sample No : 24000309

LIVER FUNCTION TEST

<u>TEST DESCRIPTION</u>	<u>OBSERVED VALUE</u>	<u>REFERENCE RANGE</u>	<u>UNITS</u>
Total Bilirubin	0.4	0.1 - 1.2	mg/dl
Conjugated (Direct) Bilirubin	0.2	0.0 - 0.3	mg/dl
Unconjugated (Indirect) Bilirubin	0.2	0.1 - 1.0	mg/dL
SGOT	24.0	15.0 - 46.0	U/L
SGPT	20.0	13.0 - 69.0	U/L
Serum Alkaline Phosphates	85.0	28.0 - 111.0	IU/L
Serum Proteins Total	6.5	6.0 - 8.2	gm%
Serum Albumin	3.5	3.0 - 5.0	gm%
Serum Globulin	3.00	1.90 - 3.50	gm%
Albumin : Globulin Ratio	1.17	0.90 - 2.00	gm%
Serum Creatinine	1.2	0.5 - 1.5	mg/dl
G G T P	28.0	0.0 - 45.0	IU/L

** END OF REPORT **

Checked By

Provisional

Authorized By Technician

Printed By SSSL on 03/01/2024 02:40:32PM

Dr. Pragati Pote
MB, DPB,
(Path & Bact)

A Social Venture of

SURANA CHARITABLE TRUST

Regd. No. E 15635 With Charity Commissioner Mumbai

Income Exemption No. DIT (E) / MC / 80G / 524 / 2009 - 10, 12-A Registration No. TR/31324.

Sumannagar, Slon Trombay Road, Chembur, Mumbai - 400071 **Tel. : 022-3378 3378**

Email: info@suranasethiahospital.in Web. : www.suranasethiahospital.com



NABH PRE ACCREDITATION
ENTRY LEVEL HOSPITAL
PEH-2018-0537



**SURANA SETHIA HOSPITAL
AND RESEARCH CENTRE
CHARITABLE**

Chembur | Malad | Bhiwandi | Navi Mumbai

Patient Name : MRS. KADAM SHARMILA .
Ordered Loc : Hospital clinic
Referred By : Dr.bank of baroda
Class : OPD
Current Loc :
Accession No : 24000125

IP / OP No : 1138676
Gender : Female Age : 53 Y 0 M 1 D
Vch No : 1400201
Received Dt : 03-Jan-2024 11:56
Reported On : 03-Jan-2024 14:40
Sample No : 24000309

LIPID PROFILE

TEST DESCRIPTION

OBSERVED VALUE

REFERENCE RANGE/UNITS

Total Cholesterol	140	150 - 250	mg%
Trnglycerides	148	35 - 160	mg%
HDL Cholesterol	41	30 - 70	mg%
VLDL Cholesterol	29.80	7.00 - 35.00	mg%
LDL Cholesterol	69.40	108.00 - 145.00	mg%
LDL/HDL Ratio	1.69	1.10 - 3.90	
TC/HDL CHOL Ratio	3.41	3.50 - 5.00	

** END OF REPORT **

Checked By

Authorized By Technician

Provisional Printed By : SSSL on 03/01/2024 02:40:32PM

Dr. Pragati Pote
MB, DPB,
(Path & Bact)

A Social Venture of

SURANA CHARITABLE TRUST

Regd. No. E 15635 With Charity Commissioner Mumbai

Income Exemption No. DIT (E) / MC / 80G / 524 /2009 - 10. 12-A Registration No. TR/31324.

Sumannagar, Sion Trombay Road, Chembur, Mumbai - 400071 **Tel. : 022-3378 3378**

Email: info@suranasethiahospital.in Web. : www.suranasethiahospital.com



NABH PRE ACCREDITATION
ENTRY LEVEL HOSPITAL
PEH-2018-0537



**SURANA SETHIA HOSPITAL
AND RESEARCH CENTRE
CHARITABLE**

Chembur | Malad | Bhrwandi | Navi Mumbai

Patient Name : MRS. KADAM SHARMILA .	IP / OP No : 1138676
Ordered Loc : Hospital clinic	Gender : Female Age : 53 Y 0 M 1 D
Referred By : Dr.bank of baroda	Vch No : 1400201
Class : OPD	Received Dt : 03-Jan-2024 11:56
Current Loc :	Reported On : 03-Jan-2024 14:40
Accession No : 24000125	Sample No : 24000309

BLOOD SUGAR F/PP

<u>TEST DESCRIPTION</u>	<u>OBSERVED VALUE</u>	<u>REFERENCE RANGE</u> UNITS
Blood Sugar Fasting (FBS)	102	70 - 110 mg%
Urine Sugar (Fasting)	Absent	
Urine Ketone (Fasting)	Absent	

** END OF REPORT **

[Signature]
Checked By

Provisional

Authorized By Technician

Printed By SSSL on 03/01/2024 02:40:29PM

[Signature]
Dr. Pragati Pote
MB, DPB
(Path & Bact)

A Social Venture of

SURANA CHARITABLE TRUST

Regd. No. E 15635 With Charity Commissioner Mumbai

Income Exemption No. DIT (E) / MC / 80G / 524 / 2009 - 10. 12-A Registration No. TR/31324.

Sumannagar, Sion Trombay Road, Chembur, Mumbai - 400071 **Tel. : 022-3378 3378**

Email: info@suranasethiahospital.in Web: www.suranasethiahospital.com



NABH PRE ACCREDITATION
ENTRY LEVEL HOSPITAL
PEH-2018-0537



**SURANA SETHIA HOSPITAL
AND RESEARCH CENTRE
CHARITABLE**

Chembur | Malad | Bhiwandi | Navi Mumbai

Patient Name : MRS. KADAM SHARMILA .	IP / OP No : 1138676
Ordered Loc : Hospital clinic	Gender : Female Age : 53 Y 0 M 1 D
Referred By : Dr.bank of baroda	Vch No : 1400201
Class : OPD	Received Dt : 03-Jan-2024 11:56
Current Loc :	Reported On : 03-Jan-2024 14:40
Accession No : 24000125	Sample No : 24000308

BLOOD SUGAR F/PP

<u>TEST DESCRIPTION</u>	<u>OBSERVED VALUE</u>	<u>REFERENCE RANGE/UNITS</u>
Blood Sugar Post Prandial (PPBS)	164	70 - 140 mg/dl

** END OF REPORT **

[Signature]
Checked By
Provisional

Authorized By Technician

Printed By : SSSL on 03/01/2024 02:40:48PM

[Signature]
Dr. Pragati Pote
MB, DPM,
(Path & Bact)

A Social Venture of

SURANA CHARITABLE TRUST

Regd. No. E 15635 With Charity Commissioner Mumbai
Income Exemption No. DIT (E) / MC / 80G / 524 / 2009 - 10. 12-A Registration No. TR/31324.
Sumannagar, Sion Trombay Road, Chembur, Mumbai - 400071 **Tel. : 022-3378 3378**
Email: info@suranasethiahospital.in Web: www.suranasethiahospital.com



NABH PRE ACCREDITATION
ENTRY LEVEL HOSPITAL
PEH-2018-0537



**SURANA SETHIA HOSPITAL
AND RESEARCH CENTRE
CHARITABLE**

Chembur | Malad | Bhiwandi | Navi Mumbai

Patient Name : MRS. KADAM SHARMILA .	IP / OP No : 1138676
Ordered Loc : Hospital clinic	Gender : Female Age : 53 Y 0 M 1 D
Referred By : Dr.bank of baroda	Vch No : 1400201
Class : OPD	Received Dt : 03-Jan-2024 11:56
Current Loc :	Reported On : 03-Jan-2024 14:41
Accession No : 24000125	Sample No : 24000303

URINE ANALYSIS

<u>TEST DESCRIPTION</u>	<u>OBSERVED VALUE</u>	<u>REFERENCE RANGE</u> UNITS
<u>PHYSICAL EXAMINATION</u>		
Quantity	20 ml	
Colour	Pale yellow	
Appearance	Clear	
Deposit	Absent	
Reaction [PH]	Acidic	
Specific Gravity	1.015	
<u>CHEMICAL EXAMINATION</u>		
Urine Albumin	Absent	
Sugar	Absent	
Ketone Bodies	Absent	
Occult Blood	Absent	
Bile Pigment	Absent	
Bile Salt	Absent	
<u>MICROSCOPIC EXAMINATION</u>		
Red Blood Cells	Absent	00-02
Pus Cells	2 - 3	00-02 / hpf
Epithelial Cells	3 - 4	00-02 / hpf
Casts	Absent	
Crystals	Absent	
Spermatozoa	Absent	
Trichomonas Vaginalis	Absent	
Yeast Cells	Absent	
Amorphous Deposits	Absent	
Bacteria	Absent	

** END OF REPORT **

Checked By

Provisional

Authorized By Technician

Printed By SSSL on 03/01/2024 02:41:06PM

Dr. Pragati Pote
MB, DPB,
(Path & Bact)

A Social Venture of

SURANA CHARITABLE TRUST

Regd. No. E 15635 With Charity Commissioner Mumbai

Income Exemption No. DIT (E) / MC / 80G / 524 /2009 - 10, 12-A Registration No. TR/31324.

Sumannagar, Sion Trombay Road, Chembur, Mumbai - 400071 **Tel. : 022-3378 3378**

Email: info@suranasethiahospital.in Web : www.suranasethiahospital.com



NABH PRE ACCREDITATION
ENTRY LEVEL HOSPITAL
PEH-2018-0537



**SURANA SETHIA HOSPITAL
AND RESEARCH CENTRE
CHARITABLE**

Chembur | Malad | Bhiwandi | Navi Mumbai

NAME : KADAM SHARMILA (53Y/F)
REF. BY : BANK OF BARODA
TEST ASKED : HbA1c

SAMPLE COLLECTED AT :
(4000711424), SURANA SETHIA HOSPITAL, SION -
TROMBAY ROAD, SUMAN NAGAR, CHEMBUR,
MUMBAI, MAHARASHTRA 400071, 400071

TEST NAME	TECHNOLOGY	VALUE	UNITS
HbA1c - (HPLC)	H.P.L.C	6.1	%

Bio. Ref. Interval. :

Bio. Ref. Interval.: As per ADA Guidelines

Below 5.7% : Normal
5.7% - 6.4% : Prediabetic
>=6.5% : Diabetic

Guidance For Known Diabetics

Below 6.5% : Good Control
6.5% - 7% : Fair Control
7.0% - 8% : Unsatisfactory Control
>8% : Poor Control

Method : Fully Automated H.P.L.C method

AVERAGE BLOOD GLUCOSE (ABG)	CALCULATED	128	mg/dL
-----------------------------	------------	-----	-------

Bio. Ref. Interval. :

90 - 120 mg/dl : Good Control
121 - 150 mg/dl : Fair Control
151 - 180 mg/dl : Unsatisfactory Control
> 180 mg/dl : Poor Control

Method : Derived from HbA1c values

Please correlate with clinical conditions.

Sample Collected on (SCT) : 03 Jan 2024 08:30

Sample Received on (SRT) : 03 Jan 2024 13:24

A Social Venture of
SURANA CHARITABLE TRUST

Regd. No. E 15635 With Charity Commission: Mumbai
Income Exemption No. DIT (E) / MC / 80G / 524 / 2009 - 10, 12-A Registration No. TR/31324.
Sumannagar, Sion Trombay Road, Chembur, Mumbai - 400071 **Tel. : 022-3378 3378**
Email: info@suranasethiahospital.in Web. : www.suranasethiahospital.com

Dr. Samant Prasad Desai

03/01/2024



NABH PRE ACCREDITATION
ENTRY LEVEL HOSPITAL
PEH-2018-0537



**SURANA SETHIA HOSPITAL
AND RESEARCH CENTRE
CHARITABLE**

Chembur | Malad | Bhivandi | Navi Mumbai

NAME : KADAM SHARMILA (53Y/F)
REF. BY : BANK OF BARODA
TEST ASKED : T3-T4-USTSH

SAMPLE COLLECTED AT :
(4000711424), SURANA SETHIA HOSPITAL, SION - TROMBAY
ROAD, SUMAN NAGAR, CHEMBUR, MUMBAI, MAHARASHTRA
400071, 400071

TEST NAME	TECHNOLOGY	VALUE	UNITS	Bio. Ref. Interval.
TOTAL TRIIODOTHYRONINE (T3)	C.M.I.A	82	ng/dL	58-159
TOTAL THYROXINE (T4)	C.M.I.A	6.47	µg/dL	4.87-11.72
TSH - ULTRASENSITIVE	C.M.I.A	2.938	µIU/mL	0.35-4.94

The Biological Reference Ranges is specific to the age group. Kindly correlate clinically.

Method :

- T3 - Fully Automated Chemi Luminescent Microparticle Immunoassay
- T4 - Fully Automated Chemi Luminescent Microparticle Immunoassay
- USTSH - Fully Automated Chemi Luminescent Microparticle Immunoassay

Disclaimer :

Results should always be interpreted using the reference range provided by the laboratory that performed the test. Different laboratories do tests using different technologies, methods and using different reagents which may cause difference in reference ranges and hence it is recommended to interpret result with assay specific reference ranges provided in the reports. To diagnose and monitor therapy doses, it is recommended to get tested every time at the same Laboratory.

-- End of report --

Sample Collected on (SCT) : 03 Jan 2024 08:30
Sample Received on (SRT) : 03 Jan 2024 13:41

A Social Venture of

SURANA CHARITABLE TRUST

Regd. No. E 15635 With Charity Commissioner Mumbai
Income Tax Exemption No. DtT (E) / MC / 80G / 524 / 2009 - 10, 12-A Registration No. TR/31324
Sumannagar, Sion Trombay Road, Chembur, Mumbai - 400071 **Tel. : 022-3378 3378**
Email: info@suranasethiahospital.in Web : www.suranasethiahospital.com

Dr. [Signature]
Page: 2 of 2



NABH PRE ACCREDITATION
ENTRY LEVEL HOSPITAL
PEH-2018-0537



**SURANA SETHIA HOSPITAL
AND RESEARCH CENTRE
CHARITABLE**

Chembur | Matad | Bhiwandi | Navi Mumbai

NAME	: MRS. SHARMILA KADAM	SEX	: FEMALE
AGE	: 53 YRS	ID NO.	: 1138676
REF BY	: C/O. BANK OF BARODA	DATE	: 03/01/2024

EXAMINATION: 2D ECHOCARDIOGRAPHY

Conclusion: K/c/o BMV

1. All chambers are dilated.
2. Good LV function with LVEF = 50 %
3. There is evidence of rheumatic affection of mitral and aortic valve.
4. AML and PML are mildly thickening, mildly calcified with no subvalvular crowding.
5. Mitral valve area is 1.88 sqcm by planimetry and 2.5 sqcm by P $\frac{1}{2}$ method.
6. Peak/mean pressure gradient is 11/6 mm of Hg.
7. No regional wall motion abnormality.
8. IAS / IVS intact.
9. No clot / vegetation / effusion.

Doppler Study:

- Type I diastolic dysfunction
- Mild MS.
- Mild AR.
- Trivial MR.
- Mild TR. Mild PH. PASP by TR jet = 43 mm of Hg.

Impression:

- Rheumatic heart disease.
- Mild mitral stenosis.
- Trivial mitral regurgitation.
- Mild aortic regurgitation.
- Mild Tricuspid regurgitation.
- Mild pulmonary hypertension.

Dr. Dinesh Rajpal
MD, Physician
Reg. No.82808.

A Social Venture of

SURANA CHARITABLE TRUST

Regd. No. E 15635 With Charity Commissioner Mumbai

Income Exemption No. DIT (E) / MC / 80G / 524 / 2009 - 10. 12-A Registration No. TR/31324.

Sumannagar, Sion Trombay Road, Chembur, Mumbai - 400071 **Tel. : 022-3378 3378**

Email: info@suranasethiahospital.in Web: www.suranasethiahospital.com



NAME	: MRS. SHARMILA KADAM	SEX	: FEMALE
AGE	: 53 YRS	ID NO.	: 1138676
REF BY	: C/O. BANK OF BARODA	DATE	: 03/01/2024

Doppler Study:

- Diastolic dysfunction: Type I
- RVOT = Normal mm of Hg.
- AR: Mild MR: Trivial PR: NO TR: Mild
- Peak / Mean across MV = 11/6 mm of Hg.
- Peak / mean across AV = 13 mm of Hg.
- MVA by PHT = 1.88 square cm.
- AR PHT = Normal millisecond
- CWD across TV = Normal mm of Hg.
- PASP by TR jet = 43 mm of Hg.

Measurements:

	Measurement	Unit
Aorta		
LA	47	mm
AO	25	mm
ACS	17	mm
Mitral Valve		
Study		
Excursion D-E		mm
EF slop		mm/s
EPSS	5	mm

	Measurement	Unit
LV study		
IVsd	11	mm
LVIDd	42	mm
LVPWD	13	mm
IVSs	19	mm
LVIDs	19	mm
LVPWa	13	mm
EF %	50	%
% FS		%

A Social Venture of

SURANA CHARITABLE TRUST

Regd. No. E 15635 With Charity Commissioner Mumbai

Income Exemption No. DIT (E) / MC / 80G / 524 /2009 - 10. 12-A Registration No. TR/31324.

Sumannagar, Sion Trombay Road, Chembur, Mumbai - 400071 **Tel. : 022-3378 3378**

Email: info@suranasethiahospital.in Web.: www.suranasethiahospital.com

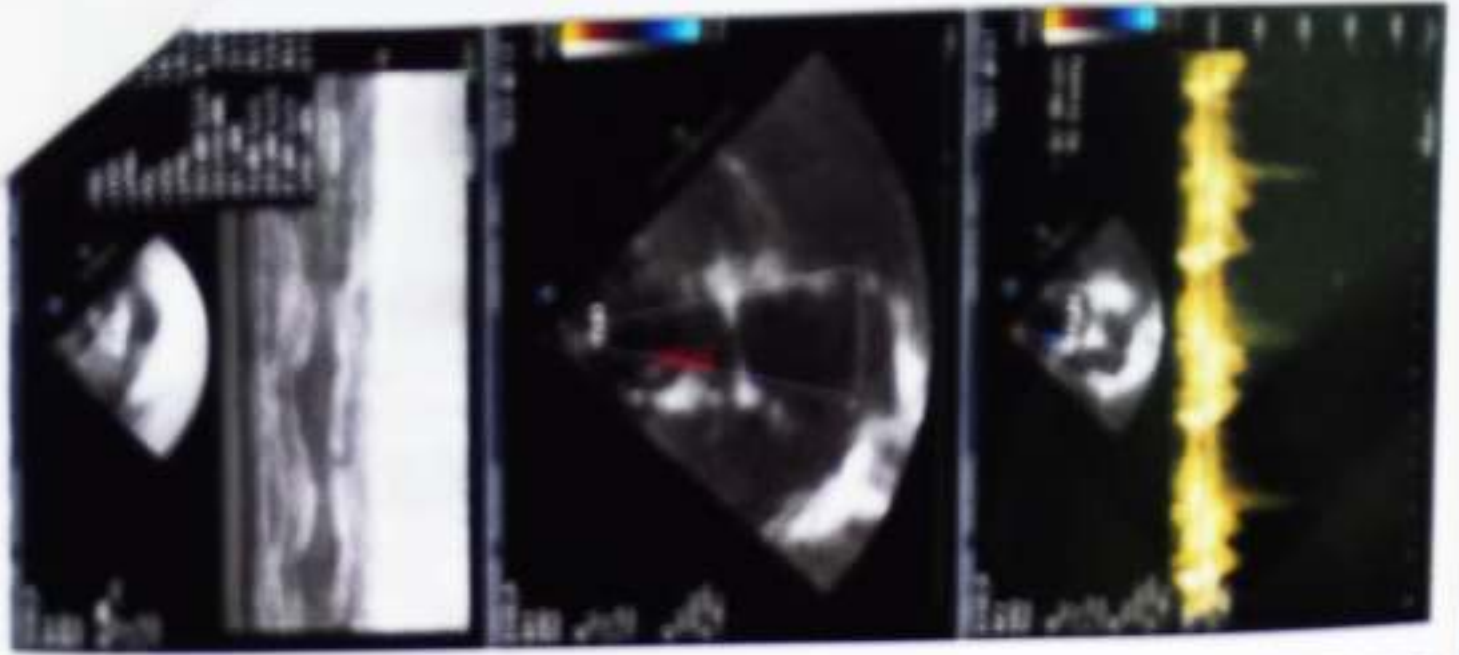



NABH PRE ACCREDITATION
ENTRY LEVEL HOSPITAL
PEH-2018-0537



**SURANA SETHIA HOSPITAL
AND RESEARCH CENTRE
CHARITABLE**

Chembur | Malad | Bhiwandi | Navi Mumbai

NAME	: MRS. SHARMILA KADAM	SEX	: FEMALE
AGE	: 53 YRS	ID NO.	: 1138676
REF BY	: C/O. BANK OF BARODA	DATE	: 03/01/2024

ULTRASONOGRAPHY OF ABDOMEN AND PELVIS

LIVER

Liver is normal in size, shape and contour. It shows homogeneous echotexture. No abnormal parenchymal mass lesion is seen. Intra hepatic biliary radicles and portal radicles are normal.

PORTAL VEIN AND C.B.D

Portal vein and C.B.D are normal in course and caliber.

GALL BLADDER

Gall bladder is physiologically distended. Wall thickness is normal. No evidence of calculus or sludge or pericholecystic collection is seen.

SPLEEN

Spleen appears normal size, shape, contour and echogenicity. No abnormal parenchymal mass / lesion. Splenic vein is normal.

PANCREAS

Pancreas is normal in size, shape and position. It shows normal echogenicity. No focal mass lesion or calcification is seen. Pancreatic duct is not dilated.

KIDNEYS

Both kidneys are normal in size, shape, position and contour. Parenchymal echogenicity is normal. Cortico-medullary difference is well maintained. No abnormal mass lesion is seen. No evidence of calculus and hydronephrosis in both kidneys.

Right kidney measures 9.6 x 3.9 cm.

Left kidney measures 10.2 x 4.0 cm.

Contd 2/..

A Social Venture of

SURANA CHARITABLE TRUST

Regd. No. E 15635 With Charity Commissioner Mumbai

Income Exemption No. DIT (E) / MC / 80G / 524 / 2009 - 10. 12-A Registration No. TR/31324.

Sumannagar, Sion Trombay Road, Chembur, Mumbai - 400071 **Tel. : 022-3378 3378**

Email: info@suranasethiahospital.in Web : www.suranasethiahospital.com





NABH PRE ACCREDITATION
ENTRY LEVEL HOSPITAL
PEH-2018-0537



**SURANA SETHIA HOSPITAL
AND RESEARCH CENTRE
CHARITABLE**

Chembur | Malad | Bhiwandi | Navi Mumbai

NAME	: MRS. SHARMILA KADAM	SEX	: FEMALE
AGE	: 53 YRS	ID NO.	: 1138676
REF BY	: C/O. BANK OF BARODA	DATE	: 03/01/2024

X-RAY CHEST PA VIEW

Protocol :

Computerised radiography of chest PA reveals:

Observation:

- Lung fields appear clear.
- Cardiac silhouette is within normal limits.
- Bilateral costophrenic angles are clear.
- Visualised bones are unremarkable.

Impression:

- No significant abnormality detected.

DR. KETAN KALASKAR
M.D.
Consultant Radiologist
KKRG

A Social Venture of

SURANA CHARITABLE TRUST

Regd. No. E 15835 With Charity Commissioner Mumbai

Income Exemption No. DIT (E) / MC / 80G / 524 / 2009 - 10. 12-A Registration No. TR/31324

Sumannagar, Sion Trombay Road, Chembur, Mumbai - 400071 **Tel. : 022-3378 3378**

Email: info@suranasethiahospital.in Web: www.suranasethiahospital.com

ID: sharmila

03.01.2024 8:43:34
SURANA HQF TAL
CHEMBUR
MUMBAI

68 bpm
/ - mmHg

Mrs. Sharmila Kadam
Age: 53yrs female
BP: 140/80 mmHg
PR: 71 min

Normal sinus rhythm
Nonspecific ST and T wave abnormality
Prolonged QT
Abnormal ECG

QRS:	72 ms
QT / QTcBaz:	438 / 465 ms
PR:	150 ms
P:	126 ms
RR / PP:	876 / 882 ms
P / QRS / T:	43 / 60 / 99 degrees

