

If the examinee is suffering from an acute life threatening situation, you may be obliged to disclose the result of the medical examination to the examinee.

1. Name of the examinee	:	Mr./Mrs./Ms. <u>Greeshma. S</u>
2. Mark of Identification	:	(Mole/Scar/any other (specify location)): <u>Mole above right eye brow</u>
3. Age/Date of Birth	:	<u>29 / 26-02-1994</u> Gender: <u>F/M</u>
4. Photo ID Checked	:	(Passport/Election Card/PAN Card/Driving Licence/Company ID)

PHYSICAL DETAILS:

a. Height <u>159</u> (cms)	b. Weight <u>57</u> (Kgs)	c. Girth of Abdomen <u>73</u> ... (cms)
d. Pulse Rate <u>91</u> (/Min)	e. Blood Pressure: <u>100/80</u>	Systolic <u>100</u> Diastolic <u>80</u>
	1 st Reading	<u>100</u> <u>80</u>
	2 nd Reading	<u>100</u> <u>80</u>

FAMILY HISTORY:

Relation	Age if Living	Health Status	If deceased, age at the time and cause
Father	<u>63</u>	<u>Good</u>	
Mother	<u>58</u>	<u>Good</u>	
Brother(s)	<u>25</u>	<u>Good</u>	
Sister(s)	<u>-</u>	<u>-</u>	

HABITS & ADDICTIONS: Does the examinee consume any of the following?

Tobacco in any form	Sedative	Alcohol
<u>NO</u>	<u>NO</u>	<u>NO</u>

PERSONAL HISTORY

- | | |
|---|---|
| a. Are you presently in good health and entirely free from any mental or Physical impairment or deformity. If No, please attach details. <u>Y/N</u> | c. During the last 5 years have you been medically examined, received any advice or treatment or admitted to any hospital? <u>Y/N</u> |
| b. Have you undergone/been advised any surgical procedure? <u>Y/N</u> | d. Have you lost or gained weight in past 12 months? <u>Y/N</u> |

Have you ever suffered from any of the following?

- | | |
|--|---|
| • Psychological Disorders or any kind of disorders of the Nervous System? <u>Y/N</u> | • Any disorder of Gastrointestinal System? <u>Y/N</u> |
| • Any disorders of Respiratory system? <u>Y/N</u> | • Unexplained recurrent or persistent fever, and/or weight loss <u>Y/N</u> |
| • Any Cardiac or Circulatory Disorders? <u>Y/N</u> | • Have you been tested for HIV/HBsAg / HCV before? If yes attach reports <u>Y/N</u> |
| • Enlarged glands or any form of Cancer/Tumour? <u>Y/N</u> | • Are you presently taking medication of any kind? <u>Y/N</u> |
| • Any Musculoskeletal disorder? <u>Y/N</u> | |

DDRC **agilus** Pathlabs Limited.

Corp. Office : Express House, Second Floor, Opp. Pothys Silks, Banerjee Road, Kaloor -682017

Contact :- 93334 93334, Web :- www.ddrcagilus.com Email :- info.ddrc@agilus.in

- Any disorders of Urinary System? **Y/N** ✓
- Any disorder of the Eyes, Ears, Nose, Throat or Mouth & Skin **Y/N** ✓

FOR FEMALE CANDIDATES ONLY

- a. Is there any history of diseases of breast/genital organs? **Y/N** ✓
- b. Is there any history of abnormal PAP Smear/Mammogram/USG of Pelvis or any other tests? (If yes attach reports) **Y/N** ✓
- c. Do you suspect any disease of Uterus, Cervix or Ovaries? **Y/N** ✓
- d. Do you have any history of miscarriage/abortion or MTP **Y/N** ✓
- e. For Parous Women, were there any complication during pregnancy such as gestational diabetes, hypertension etc **Y/N** ✓
- f. Are you now pregnant? If yes, how many months? **Y/N** ✓

CONFIDENTIAL COMMENTS FROM MEDICAL EXAMINER

- Was the examinee co-operative? **Y/N**
- Is there anything about the examinee's health, lifestyle that might affect him/her in the near future with regard to his/her job? **Y/N**
- Are there any points on which you suggest further information be obtained? **Y/N**
- Based on your clinical impression, please provide your suggestions and recommendations below:

.....

➤ Do you think he/she is **MEDICALLY FIT** or **UNFIT** for employment.
FIT

MEDICAL EXAMINER'S DECLARATION

I hereby confirm that I have examined the above individual after verification of his/her identity and the findings stated above are true and correct to the best of my knowledge.

Name & Signature of the Medical Examiner : *Dr. Austin Varghees*

Seal of Medical Examiner : *Austin Varghees*
Dr. Austin Varghees
MBBS
TCMC Reg. No:77017



Name & Seal of DDRC SRL Branch :

Date & Time :

DDRC agilus Pathlabs Limited.

Corp. Office : Express House, Second Floor, Opp. Pothys Silks, Banerjee Road, Kaloor -682017
 Contact :- 93334 93334, Web :- www.ddrcagilus.com Email :- info.ddrc@agilus.in

Name: GREESHMA S
 Age/Sex: 29 yrs/ F

 Report Date: 27.01.2024
 Ref.by:

USG ABDOMEN & PELVIS

OBSERVATIONS:

Liver: Normal in size (13.7 cm). Shows normal parenchymal echotexture. No focal parenchymal lesion noted. The biliary radicals appear normal. Portal vein is normal.

Gall bladder: Distended. No calculus seen. No e/o of any wall thickening / edema. No e/o any pericholecystic collection.

CBD: Not dilated.

Spleen: Normal in size and echotexture. No focal lesion.

Pancreas: Head and body appear normal. Tail obscured by bowel gas. No focal lesion. No calcification or duct dilatation noted.

Kidneys: Right kidney measures 9.2 x 3.4 cm.

Normal in position & size. Cortical echogenicity is normal. There is good cortico-medullary differentiation. No calculus or mass lesion seen. No hydronephrosis.

Left kidney measures 9.9 x 4.2 cm.

Normal in position & size. Cortical echogenicity is normal. There is good cortico-medullary differentiation. No calculus or mass lesion seen. No hydronephrosis.

Ureters: Not dilated.

Urinary Bladder: Minimally distended, No luminal or wall abnormality noted.

Uterus: Visualized uterus appears grossly normal.

Ovaries: Right ovary: 2.9 x 1.9 cm Left ovary: 2.9 x 2.1cm

Normal in size and morphology on both sides.

Adnexa: No adnexal lesions.

Others: No free fluid in the peritoneal cavity.

IMPRESSION:

- No significant abnormality detected.



Dr. JACOB PAUL, MBBS, DMRD (DNB)
 Radiologist

Note: This is radiological opinion and not the final diagnosis. Ultrasound is limited by patient adiposity, bowel gas and correlate clinically and investigate further as needed.

ID
Name
Birth Date
Gender

10
GREESJMA 29F
Other

Exam
Accession #
Exam Date
Description
Sonographer

270120

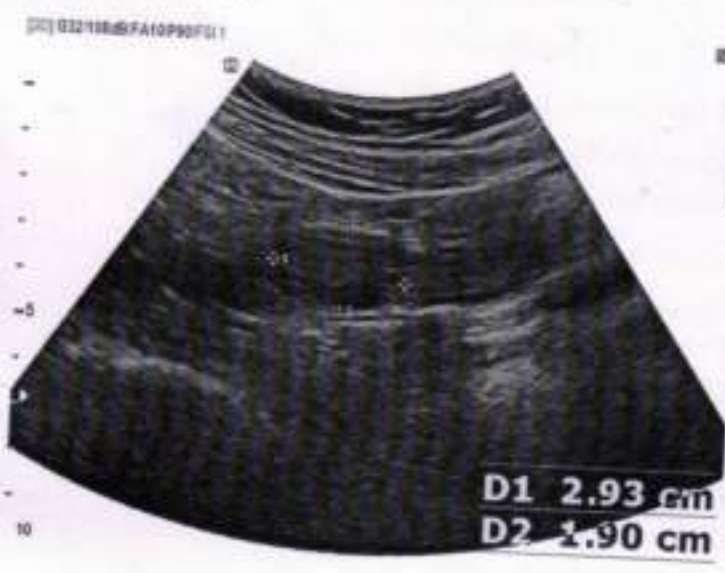

OPHTHALMOLOGY REPORT

ACCESSION NO: 4036XA004862

This is to certify that I have examined

MR / MS S. GREESHMA Aged 29/F and

His / her visual standard is as follows.

Acuity of Vision

For Far R 6/6L 6/6For Near R N6L N6Colour Vision NORMALDATE 27/01/2024Amela
OPTOMETRIST

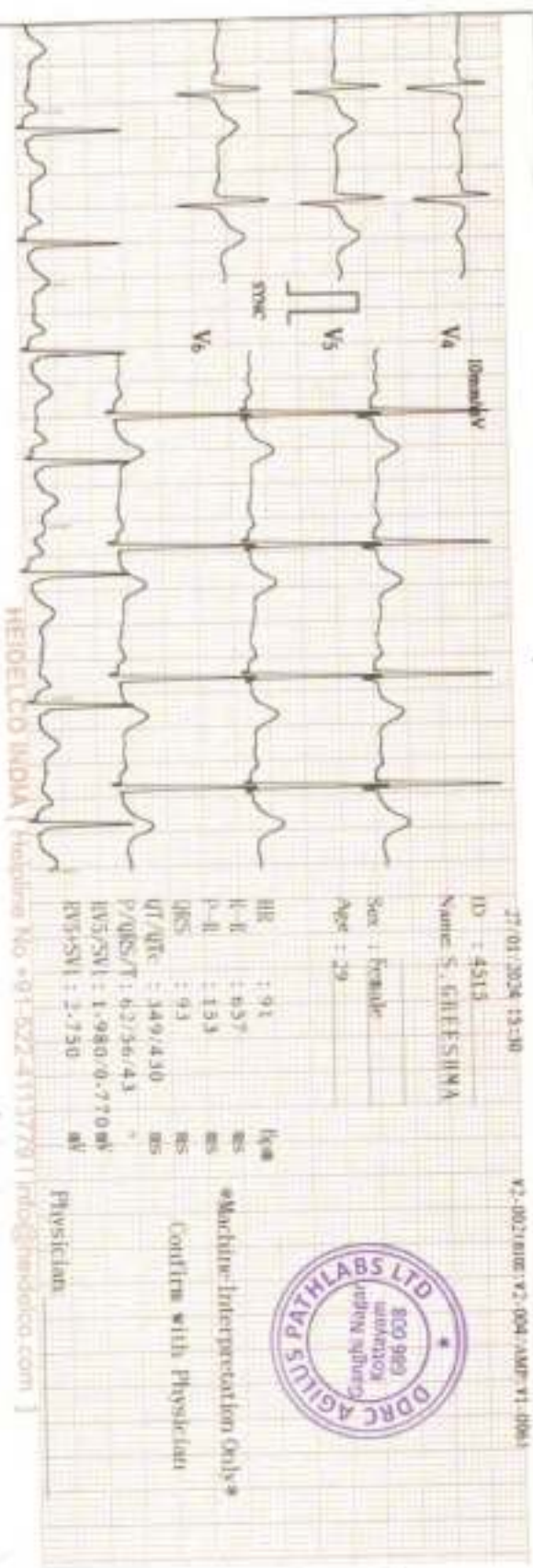

27/01/2024 13:10

ID : 4513

Name: S. GEEESHMA

Sex : Female

Age : 29

HR	: 91	Reg
P-R	: 83°	ns
P-IL	: 133	ns
QRS	: 93	ns
QT/QTc	: 349/430	ns
P/QRS/T	: 42/36/43	?
RV5/SV1	: 1.98/0.770mV	
RV5/SV1	: 2.750	AV



Machine Interpretation Only

Confirm with Physician

Physician

HEIDELCO INDIA | Helpline No: +91-822-411779 | info@heidelco.com

K2-10021-0100 | K2-004-AMF-V1-004

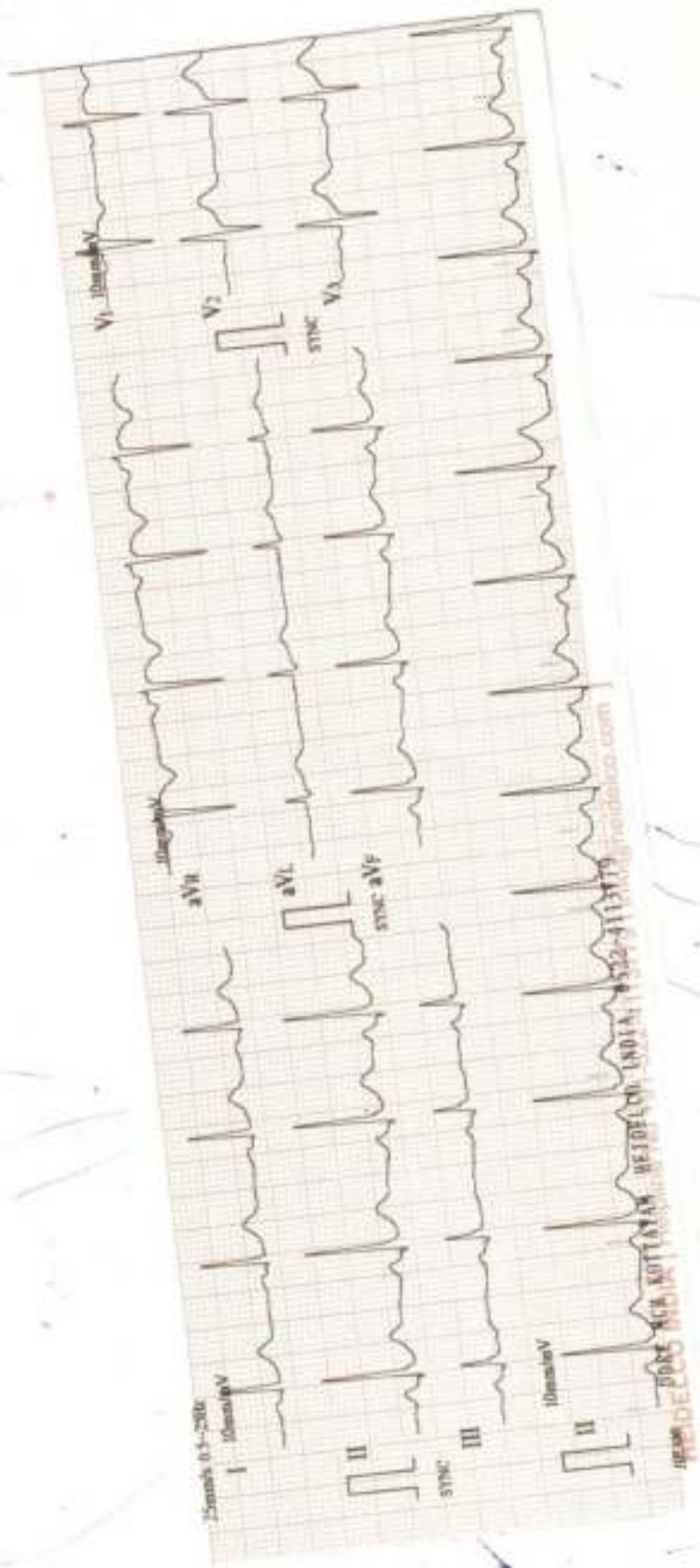

ECG REPORT

ACCESSION NO : 4036XA004862

NAME : S GREESHMA

AGE : 29

SEX : FEMALE

DATE : 27/01/2024

COMPANY : MEDIWHEEL

RATE : 91 BPM

RHYTHM : NORMAL SINUS RHYTHM

P. WAVE : NORMAL

P-R INTERVAL : 153 MS

Q,R,S,T. WAVES : NORMAL

AXIS : NORMAL

ARRHYTHMIAS : NIL

QT INTERVAL : 349 MS

OTHERS : NIL

OPINION : NORMAL ECG

**Dr. Austin Varghees**
MBBS
TCMC Reg. No: 77017

R



DRC AGILUS DIAGNOSTICS, GANDHI NAGAR, KOTTAYAM
S GRESHMA SBY 6018 F 27-01-2024

X - RAY CHEST - PA

ACCESSION NO : 4036XA004862

NAME : S GREESHMA

AGE : 29

SEX : FEMALE

DATE : 27.01.2024

COMPANY : MEDIWHEEL

EXPOSURE : GOOD

POSITIONING : CENTRAL

SOFT TISSUES : NORMAL

LUNG FIELDS : NORMAL

HEART SHADOW : NORMAL

CARDIOPHRENIC ANGLE : NO OBLITERATION

COSTOPHRENIC ANGLE : NO OBLITERATION

HILUM : NORMAL

OTHERS : NIL

OPINION : NORMAL CHEST X- RAY



Dr. Austin Varghees
MBBS
TCMC Reg. No: 77017

PATIENT NAME : S .GREESHMA

REF. DOCTOR : DR. MEDIWHEEL

CODE/NAME & ADDRESS : CA00010147 -
 MEDIWHEEL ARCOFEMI HEALTHCARE LIMITED
 F701A, LADO SARAI, NEW DELHI,SOUTH DELHI,
 DELHI,
 SOUTH DELHI 110030
 8800465156

ACCESSION NO : **4036XA004862**
PATIENT ID : SGREF2602944036
CLIENT PATIENT ID:
ABHA NO :

AGE/SEX : 29 Years Female
DRAWN :
RECEIVED : 27/01/2024 09:57:34
REPORTED : 27/01/2024 16:58:53

Test Report Status	Final	Results	Biological Reference Interval	Units
--------------------	-------	---------	-------------------------------	-------

MEDIWHEEL HEALTH CHECKUP BELOW 40(F)TMT

TREADMILL TEST

TREADMILL TEST COMPLETED

OPHTHAL

OPHTHAL COMPLETED

PHYSICAL EXAMINATION

PHYSICAL EXAMINATION COMPLETED

PRASEEDA S NAIR
BIOCHEMIST



View Details



View Report

PERFORMED AT :
 DDRC AGILUS PATHLABS LIMITED

GANDHI NAGAR, KTM
 KERALA, INDIA
 Tel : 93334 93334
 Email : customercare.ddrc@agilus.in



Patient Ref. No. 66600007641563

PATIENT NAME : S .GREESHMA

REF. DOCTOR : DR. MEDIWHEEL

CODE/NAME & ADDRESS : CA00010147 -

MEDIWHEEL ARCOFEMI HEALTHCARE LIMITED
F701A, LADO SARAI, NEW DELHI,SOUTH DELHI,
DELHI,
SOUTH DELHI 110030
8800465156

ACCESSION NO : **4036XA004862**

PATIENT ID : SGREF2602944036

CLIENT PATIENT ID:

ABHA NO :

AGE/SEX : 29 Years Female

DRAWN :

RECEIVED : 27/01/2024 09:57:34

REPORTED : 27/01/2024 16:58:53

Test Report Status **Final**

Results

Units

MEDIWHEEL HEALTH CHECKUP BELOW 40(F)TMT**ECG WITH REPORT****REPORT**

COMPLETED

USG ABDOMEN AND PELVIS**REPORT**

COMPLETED

CHEST X-RAY WITH REPORT**REPORT**

COMPLETED

HAEMATOLOGY**MEDIWHEEL HEALTH CHECKUP BELOW 40(F)TMT****GLYCOSYLATED HEMOGLOBIN(HBA1C), EDTA WHOLE BLOOD**

HBA1C	4.8	Normal	: 4.0 -	%
			5.6%.	
		Non-diabetic level	: < 5.7%.	
		Diabetic	: >6.5%	

Glycemic control goal

More stringent goal : < 6.5 %.

General goal : < 7%.

Less stringent goal : < 8%.

Glycemic targets in CKD :-

If eGFR > 60 : < 7%.

If eGFR < 60 : 7 - 8.5%.

METHOD : HPLC



PRASEEDA S NAIR
BIOCHEMIST



Prof. Dr. A. VIJAYALAKSHMI
MBBS ,MD (path)
Formerly Professor of Pathology
MCH
Reg.No-2306



View Details



View Report

Page 2 Of 10

PERFORMED AT :

DDRC AGILUS PATHLABS LIMITED

GANDHI NAGAR, KTM
KERALA, INDIA
Tel : 93334 93334
Email : customercare.ddrc@agilus.in



Patient Ref. No. 66600007641563



MC-6221

PATIENT NAME : S .GREESHMA		REF. DOCTOR : DR. MEDIWHEEL	
CODE/NAME & ADDRESS : CA00010147 - MEDIWHEEL ARCOFEMI HEALTHCARE LIMITED F701A, LADO SARAI, NEW DELHI,SOUTH DELHI, DELHI, SOUTH DELHI 110030 8800465156	ACCESSION NO : 4036XA004862	AGE/SEX : 29 Years	Female
	PATIENT ID : SGREF2602944036	DRAWN :	
	CLIENT PATIENT ID:	RECEIVED : 27/01/2024 09:57:34	
	ABHA NO :	REPORTED : 27/01/2024 16:58:53	

Test Report Status	<u>Final</u>	Results	Units
--------------------	--------------	---------	-------

BLOOD COUNTS,EDTA WHOLE BLOOD

HEMOGLOBIN	13.0	12.0 - 15.0	g/dL
<small>METHOD : AUTOMATED CELL COUNTER NON-CYANIDE</small>			
RED BLOOD CELL COUNT	5.06 High	3.8 - 4.8	mil/ μ L
<small>METHOD : AUTOMATED CELL COUNTER / ELECTRICAL IMPEDENCE</small>			
WHITE BLOOD CELL COUNT	7.40	4.0 - 10.0	thou/ μ L
<small>METHOD : AUTOMATED CELL COUNTER / ELECTRICAL IMPEDENCE</small>			
PLATELET COUNT	220	150 - 410	thou/ μ L
<small>METHOD : AUTOMATED CELL COUNTER / ELECTRICAL IMPEDENCE</small>			

RBC AND PLATELET INDICES

HEMATOCRIT	39.8	36 - 46	%
<small>METHOD : RBC PULSE HEIGHT DETECTION</small>			
MEAN CORPUSCULAR VOL	79.0 Low	83 - 101	fL
<small>METHOD : AUTOMATED CELL COUNTER / CALCULATED</small>			
MEAN CORPUSCULAR HGB.	25.7 Low	27.0 - 32.0	pg
<small>METHOD : AUTOMATED CELL COUNTER / CALCULATED</small>			
MEAN CORPUSCULAR HEMOGLOBIN CONCENTRATION	32.7	31.5 - 34.5	g/dL
<small>METHOD : AUTOMATED CELL COUNTER / CALCULATED</small>			
RED CELL DISTRIBUTION WIDTH	11.7	11.6 - 14.0	%
<small>METHOD : CALCULATED PARAMETER</small>			
MENTZER INDEX	15.6		
<small>METHOD : CALCULATED PARAMETER</small>			

WBC DIFFERENTIAL COUNT

SEGMENTED NEUTROPHILS	58	40 - 80	%
<small>METHOD : AUTOMATED CELL COUNTER / ELECTRICAL IMPEDENCE</small>			
LYMPHOCYTES	39	20 - 40	%
<small>METHOD : AUTOMATED CELL COUNTER</small>			
MONOCYTES	01 Low	2 - 10	%
EOSINOPHILS	02	1 - 6	%

PRASEEDA S NAIR
BIOCHEMIST

Prof. Dr. A. VIJAYALAKSHMI
MBBS ,MD (path)
Formerly Professor of Pathology
MCH
Reg.No-2306



View Details



View Report

PERFORMED AT :
DDRC AGILUS PATHLABS LIMITED

GANDHI NAGAR, KTM
KERALA, INDIA
Tel : 93334 93334
Email : customercare.ddrc@agilus.in



Patient Ref. No. 66600007641563



MC-6221

PATIENT NAME : S .GREESHMA

REF. DOCTOR : DR. MEDIWHEEL

CODE/NAME & ADDRESS : CA00010147 -

MEDIWHEEL ARCOFEMI HEALTHCARE LIMITED
F701A, LADO SARAI, NEW DELHI,SOUTH DELHI,
DELHI,
SOUTH DELHI 110030
8800465156

ACCESSION NO : 4036XA004862

PATIENT ID : SGRF2602944036

CLIENT PATIENT ID:

ABHA NO :

AGE/SEX : 29 Years Female

DRAWN :

RECEIVED : 27/01/2024 09:57:34

REPORTED : 27/01/2024 16:58:53

Test Report Status	Final	Results	Units
--------------------	-------	---------	-------

METHOD : AUTOMATED CELL COUNTER / ELECTRICAL IMPEDENCE			
BASOPHILS	00	0 - 2	%
METHOD : AUTOMATED CELL COUNTER / ELECTRICAL IMPEDENCE			
ABSOLUTE NEUTROPHIL COUNT	4.29	2.0 - 7.0	thou/ μ L
METHOD : AUTOMATED CELL COUNTER / ELECTRICAL IMPEDENCE			
ABSOLUTE LYMPHOCYTE COUNT	2.89	1.0 - 3.0	thou/ μ L
METHOD : AUTOMATED CELL COUNTER / ELECTRICAL IMPEDENCE			
ABSOLUTE MONOCYTE COUNT	0.07 Low	0.2 - 1.0	thou/ μ L
METHOD : AUTOMATED CELL COUNTER / ELECTRICAL IMPEDENCE			
ABSOLUTE EOSINOPHIL COUNT	0.15	0.02 - 0.50	thou/ μ L
METHOD : AUTOMATED CELL COUNTER / ELECTRICAL IMPEDENCE			
ABSOLUTE BASOPHIL COUNT	00	0.02 - 0.10	thou/ μ L
NEUTROPHIL LYMPHOCYTE RATIO (NLR)	1.5		
METHOD : AUTOMATED CELL COUNTER / ELECTRICAL IMPEDENCE			

ERYTHROCYTE SEDIMENTATION RATE (ESR),EDTA BLOOD

SEDIMENTATION RATE (ESR)	04	0 - 20	mm at 1 hr
METHOD : WESTERGREN METHOD			

SUGAR URINE - POST PRANDIAL

SUGAR URINE - POST PRANDIAL	NOT DETECTED	NOT DETECTED
-----------------------------	--------------	--------------

SUGAR URINE - FASTING

SUGAR URINE - FASTING	NOT DETECTED	NOT DETECTED
-----------------------	--------------	--------------

IMMUNOHAEMATOLOGY

MEDIWHEEL HEALTH CHECKUP BELOW 40(F)TMT

ABO GROUP & RH TYPE, EDTA WHOLE BLOOD

PRASEEDA S NAIR
BIOCHEMIST

Prof. Dr. A. VIJAYALAKSHMI
MBBS ,MD (path)
Formerly Professor of Pathology
MCH
Reg.No-2306



View Details



View Report

PERFORMED AT :

DDRC AGILUS PATHLABS LIMITED

GANDHI NAGAR, KTM
KERALA, INDIA
Tel : 93334 93334
Email : customercare.ddrc@agilus.in



Patient Ref. No. 66600007641563



MC-6221

PATIENT NAME : S .GREESHMA

REF. DOCTOR : DR. MEDIWHEEL

CODE/NAME & ADDRESS : CA00010147 -
MEDIWHEEL ARCOFEMI HEALTHCARE LIMITED
F701A, LADO SARAI, NEW DELHI,SOUTH DELHI,
DELHI,
SOUTH DELHI 110030
8800465156

ACCESSION NO : **4036XA004862**
PATIENT ID : SGREF2602944036
CLIENT PATIENT ID:
ABHA NO :

AGE/SEX : 29 Years Female
DRAWN :
RECEIVED : 27/01/2024 09:57:34
REPORTED : 27/01/2024 16:58:53

Test Report Status	Final	Results	Units
--------------------	-------	---------	-------

ABO GROUP TYPE B
METHOD : COLUMN AGGLUTINATION TECHNOLOGY
RH TYPE POSITIVE
METHOD : COLUMN AGGLUTINATION TECHNOLOGY

Interpretation(s)
ABO GROUP & RH TYPE, EDTA WHOLE BLOOD-Blood group is identified by antigens and antibodies present in the blood. Antigens are protein molecules found on the surface of red blood cells. Antibodies are found in plasma. To determine blood group, red cells are mixed with different antibody solutions to give A,B,O or AB.
Disclaimer: "Please note, as the results of previous ABO and Rh group (Blood Group) for pregnant women are not available, please check with the patient records for availability of the same."

The test is performed by both forward as well as reverse grouping methods.

BIO CHEMISTRY

MEDIWHEEL HEALTH CHECKUP BELOW 40(F)TMT

BLOOD UREA NITROGEN (BUN), SERUM

BLOOD UREA NITROGEN 6 Adult(<60 yrs) : 6 to 20 mg/dL

CREATININE, SERUM

CREATININE 0.75 18 - 60 yrs : 0.6 - 1.1 mg/dL
METHOD : KINETIC COLORIMETRIC

GLUCOSE, POST-PRANDIAL, PLASMA

GLUCOSE, POST-PRANDIAL, PLASMA 106 Diabetes Mellitus : > or = 200. mg/dL
Impaired Glucose tolerance/
Prediabetes : 140 - 199.
Hypoglycemia : < 55.
METHOD : HEXOKINASE

GLUCOSE FASTING,FLUORIDE PLASMA

PRASEEDA S NAIR
BIOCHEMIST

DILEP C KURIEM M.Sc(Medical
Micro)
MICROBIOLOGIST



View Details



View Report

PERFORMED AT :
DDRC AGILUS PATHLABS LIMITED

GANDHI NAGAR, KTM
KERALA, INDIA
Tel : 93334 93334
Email : customercare.ddrc@agilus.in



Patient Ref. No. 66600007641563



MC-6221

PATIENT NAME : S .GREESHMA

REF. DOCTOR : DR. MEDIWHEEL

CODE/NAME & ADDRESS : CA00010147 -
MEDIWHEEL ARCOFEMI HEALTHCARE LIMITED
F701A, LADO SARAI, NEW DELHI,SOUTH DELHI,
DELHI,
SOUTH DELHI 110030
8800465156

ACCESSION NO : **4036XA004862**
PATIENT ID : SGREF2602944036
CLIENT PATIENT ID:
ABHA NO :

AGE/SEX : 29 Years Female
DRAWN :
RECEIVED : 27/01/2024 09:57:34
REPORTED : 27/01/2024 16:58:53

Test Report Status	Final	Results	Units
--------------------	-------	---------	-------

FBS (FASTING BLOOD SUGAR)	87	Diabetes Mellitus : > or = 126. Impaired fasting Glucose/ Prediabetes : 101 - 125. Hypoglycemia : < 55.	mg/dL
---------------------------	----	--	-------

METHOD : HEXOKINASE

LIVER FUNCTION TEST WITH GGT

BILIRUBIN, TOTAL <small>METHOD : DIAZO METHOD</small>	0.60	General Range : < 1.1	mg/dL
BILIRUBIN, DIRECT <small>METHOD : DIAZO METHOD</small>	0.17	General Range : < 0.3	mg/dL
BILIRUBIN, INDIRECT	0.43	0.00 - 1.00	mg/dL
TOTAL PROTEIN	6.7	Ambulatory : 6.4 - 8.3 Recumbant : 6 - 7.8	g/dL
ALBUMIN	4.6	20-60yrs : 3.5 - 5.2	g/dL
GLOBULIN	2.1	2.0 - 4.1	g/dL
ALBUMIN/GLOBULIN RATIO	2.2 High	1.0 - 2.0	RATIO
ASPARTATE AMINOTRANSFERASE (AST/SGOT)	17	Adults : < 33	U/L
ALANINE AMINOTRANSFERASE (ALT/SGPT)	13	Adults : < 34	U/L
ALKALINE PHOSPHATASE	58	Adult(<60yrs) : 35 - 105	U/L
GAMMA GLUTAMYL TRANSFERASE (GGT)	10	Adult (female) : < 40	U/L

TOTAL PROTEIN, SERUM

TOTAL PROTEIN	6.7	Ambulatory : 6.4 - 8.3 Recumbant : 6 - 7.8	g/dL
---------------	-----	---	------

METHOD : COLORIMETRIC

URIC ACID, SERUM

URIC ACID	5.2	Adults : 2.4-5.7	mg/dL
-----------	-----	------------------	-------

METHOD : URICASE

PRASEEDA S NAIR
BIOCHEMIST



View Details



View Report

PERFORMED AT :
DDRC AGILUS PATHLABS LIMITED

GANDHI NAGAR, KTM
KERALA, INDIA
Tel : 93334 93334
Email : customercare.ddrc@agilus.in



Patient Ref. No. 66600007641563



MC-6221

PATIENT NAME : S .GREESHMA

REF. DOCTOR : DR. MEDIWHEEL

CODE/NAME & ADDRESS : CA00010147 -
MEDIWHEEL ARCOFEMI HEALTHCARE LIMITED
F701A, LADO SARAI, NEW DELHI,SOUTH DELHI,
DELHI,
SOUTH DELHI 110030
8800465156

ACCESSION NO : **4036XA004862**
PATIENT ID : SGREF2602944036
CLIENT PATIENT ID:
ABHA NO :

AGE/SEX : 29 Years Female
DRAWN :
RECEIVED : 27/01/2024 09:57:34
REPORTED : 27/01/2024 16:58:53

Test Report Status	Final	Results	Units
--------------------	-------	---------	-------

MEDIWHEEL HEALTH CHECKUP BELOW 40(F)TMT

BUN/CREAT RATIO

BUN/CREAT RATIO 8.0 5 - 15

BIOCHEMISTRY - LIPID

MEDIWHEEL HEALTH CHECKUP BELOW 40(F)TMT

LIPID PROFILE, SERUM

CHOLESTEROL	219	Desirable : < 200 Borderline : 200-239 High : >or= 240	mg/dL
METHOD : CHOD-POD			
TRIGLYCERIDES	76	Normal : < 150 High : 150-199 Hypertriglyceridemia : 200-499 Very High : > 499	mg/dL
METHOD : GPO - PAP			
HDL CHOLESTEROL	67	General range : 40-60	mg/dL
METHOD : HOMOGENOUS DIRECT ENZYMATIC COLORIMETRIC			
LDL CHOLESTEROL, DIRECT	151	Optimum : < 100 Above Optimum : 100-129 Borderline High : 130-159 High : 160-189 Very High : >or= 190	mg/dL
METHOD : HOMOGENOUS DIRECT ENZYMATIC COLORIMETRIC			
NON HDL CHOLESTEROL	152 High	Desirable: Less than 130 Above Desirable: 130 - 159 Borderline High: 160 - 189 High: 190 - 219 Very high: > or = 220	mg/dL
METHOD : CALCULATED PARAMETER			
VERY LOW DENSITY LIPOPROTEIN	15.2	< or = 30.0	mg/dL

PRASEEDA S NAIR
BIOCHEMIST



View Details



View Report

PERFORMED AT :
DDRC AGILUS PATHLABS LIMITED

GANDHI NAGAR, KTM
KERALA, INDIA
Tel : 93334 93334
Email : customercare.ddrc@agilus.in



Patient Ref. No. 666000007641563



MC-6221

PATIENT NAME : S .GREESHMA

REF. DOCTOR : DR. MEDIWHEEL

CODE/NAME & ADDRESS : CA00010147 -
MEDIWHEEL ARCOFEMI HEALTHCARE LIMITED
F701A, LADO SARAI, NEW DELHI,SOUTH DELHI,
DELHI,
SOUTH DELHI 110030
8800465156

ACCESSION NO : **4036XA004862**
PATIENT ID : SGREF2602944036
CLIENT PATIENT ID:
ABHA NO :

AGE/SEX : 29 Years Female
DRAWN :
RECEIVED : 27/01/2024 09:57:34
REPORTED : 27/01/2024 16:58:53

Test Report Status	Final	Results	Units
--------------------	-------	---------	-------

METHOD : CALCULATED PARAMETER CHOL/HDL RATIO	3.3	3.30 - 4.40	
METHOD : CALCULATED PARAMETER LDL/HDL RATIO	2.3	0.5 - 3.0	
METHOD : CALCULATED PARAMETER			

SPECIALISED CHEMISTRY - HORMONE

MEDIWHEEL HEALTH CHECKUP BELOW 40(F)TMT

THYROID PANEL, SERUM

T3	112.00	Non-Pregnant : 60-181 Pregnant Trimester-wise 1st : 81-190 2nd : 100-260 3rd : 100-260	ng/dL
T4	8.00	>20 yrs : 3.2-12.6	µg/dl
TSH 3RD GENERATION	0.630	18-49 yrs(Non-Pregnant) :0.4-4.2 Pregnant (Trimester wise): 1st : 0.1-2.5 2nd : 0.2-3.0 3rd : 0.3-3.0	µIU/mL

METHOD : CLIA

METHOD : CLIA

METHOD : CLIA

CLINICAL PATH - URINALYSIS

MEDIWHEEL HEALTH CHECKUP BELOW 40(F)TMT

PHYSICAL EXAMINATION, URINE

COLOR	PALE YELLOW
METHOD : MACROSCOPY	

Prof. Dr. A. VIJAYALAKSHMI
MBBS ,MD (path)
Formerly Professor of Pathology
MCH
Reg.No-2306

PRASEEDA S NAIR
BIOCHEMIST



View Details



View Report

PERFORMED AT :
DDRC AGILUS PATHLABS LIMITED

GANDHI NAGAR, KTM
KERALA, INDIA
Tel : 93334 93334
Email : customercare.ddrc@agilus.in



Patient Ref. No. 66600007641563



MC-6221

PATIENT NAME : S .GREESHMA

REF. DOCTOR : DR. MEDIWHEEL

CODE/NAME & ADDRESS : CA00010147 -
MEDIWHEEL ARCOFEMI HEALTHCARE LIMITED
F701A, LADO SARAI, NEW DELHI,SOUTH DELHI,
DELHI,
SOUTH DELHI 110030
8800465156

ACCESSION NO : 4036XA004862
PATIENT ID : SGREF2602944036
CLIENT PATIENT ID:
ABHA NO :

AGE/SEX : 29 Years Female
DRAWN :
RECEIVED : 27/01/2024 09:57:34
REPORTED : 27/01/2024 16:58:53

Test Report Status	Final	Results	Units
--------------------	-------	---------	-------

APPEARANCE CLEAR
METHOD : MACROSCOPY

MICROSCOPIC EXAMINATION, URINE

RED BLOOD CELLS	DETECTED (OCCASIONAL)	NOT DETECTED	/HPF
WBC	1-2	0-5	/HPF
EPITHELIAL CELLS	2-3	0-5	/HPF
CASTS	NOT DETECTED		
CRYSTALS	NOT DETECTED		
BACTERIA	NOT DETECTED	NOT DETECTED	
YEAST	NOT DETECTED	NOT DETECTED	

METHOD : LIGHT MICROSCOPY

MEDIWHEEL HEALTH CHECKUP BELOW 40(F)TMT

CHEMICAL EXAMINATION, URINE

PH	5.0	4.7 - 7.5
SPECIFIC GRAVITY	1.025	1.003 - 1.035
PROTEIN	NOT DETECTED	NOT DETECTED
GLUCOSE	NOT DETECTED	NOT DETECTED
KETONES	NOT DETECTED	NOT DETECTED
BILIRUBIN	NOT DETECTED	NOT DETECTED
UROBILINOGEN	NORMAL	NORMAL

CLINICAL PATH - STOOL ANALYSIS

MEDIWHEEL HEALTH CHECKUP BELOW 40(F)TMT

PHYSICAL EXAMINATION,STOOL

K.MEERA BHAI
SENIOR BIOCHEMIST

Prof.Dr.A.VIJAYALAKSHMI
MBBS ,MD (path)
Formerly Professor of Pathology
MCH
Reg.No-2306



View Details



View Report

PERFORMED AT :
DDRC AGILUS PATHLABS LIMITED

GANDHI NAGAR, KTM
KERALA, INDIA
Tel : 93334 93334
Email : customercare.ddrc@agilus.in



Patient Ref. No. 66600007641563

PATIENT NAME : S .GREESHMA

REF. DOCTOR : DR. MEDIWHEEL

CODE/NAME & ADDRESS : CA00010147 -
MEDIWHEEL ARCOFEMI HEALTHCARE LIMITED
F701A, LADO SARAI, NEW DELHI,SOUTH DELHI,
DELHI,
SOUTH DELHI 110030
8800465156

ACCESSION NO : **4036XA004862**
PATIENT ID : SGREF2602944036
CLIENT PATIENT ID:
ABHA NO :

AGE/SEX : 29 Years Female
DRAWN :
RECEIVED : 27/01/2024 09:57:34
REPORTED : 27/01/2024 16:58:53

Test Report Status	Final	Results	Units
--------------------	-------	---------	-------

COLOUR BROWN
METHOD : MACROSCOPIC EXAMINATION
CONSISTENCY SEMI FORMED
METHOD : MACROSCOPIC EXAMINATION

MICROSCOPIC EXAMINATION,STOOL

PUS CELLS NOT DETECTED /hpf
METHOD : LIGHT MICROSCOPY
RED BLOOD CELLS NOT DETECTED NOT DETECTED /HPF
METHOD : LIGHT MICROSCOPY
CYSTS NOT DETECTED NOT DETECTED
METHOD : LIGHT MICROSCOPY
OVA NOT DETECTED
METHOD : LIGHT MICROSCOPY
LARVAE NOT DETECTED NOT DETECTED
METHOD : LIGHT MICROSCOPY
TROPHOZOITES NOT DETECTED NOT DETECTED
METHOD : LIGHT MICROSCOPY
FAT ABSENT
METHOD : LIGHT MICROSCOPY
VEGETABLE CELLS **PRESENT**
METHOD : LIGHT MICROSCOPY
CHARCOT LEYDEN CRYSTALS ABSENT
METHOD : LIGHT MICROSCOPY
CONCENTRATION METHOD OVA , CYST - NOT DETECTED
METHOD : LIGHT MICROSCOPY

K.MEERA BHAI
SENIOR BIOCHEMIST



View Details



View Report

PERFORMED AT :
DDRC AGILUS PATHLABS LIMITED

GANDHI NAGAR, KTM
KERALA, INDIA
Tel : 93334 93334
Email : customercare.ddrc@agilus.in



Patient Ref. No. 66600007641563

DDRC AGILUS DIAGNOSTICS PVT.LTD. KOTTAYAM

Patient Details Date: 27-Jan-24 Time: 15:27:59
Name: S GRESHMA, ID: 443 Height: 159 cms Weight: 57 Kgs
Age: 29 y Sex: F

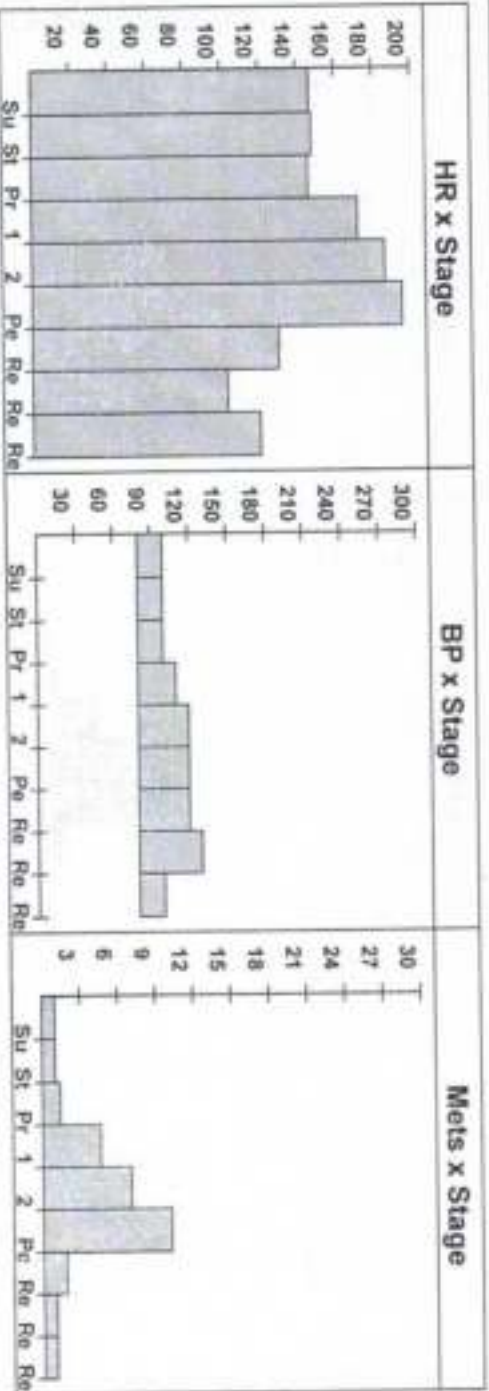

Interpretation

No significant ST/T changes noted during exercise & recovery
 No Angina/Arrhythmia.
 Attained MPHR
 Good effort tolerance
 Test is **NEGATIVE** for inducible ischemia at a workload of 10.20 METS.

Ref. Doctor: _____

Doctor: _____



Dr. Austin Verghese
 MBBS
 TCMC Reg. No: 77017

DDRC AGILUS DIAGNOSTICS PVT.LTD. KOTTAYAM

Patient Details

Date: 27-Jan-24

Time: 15:27:59

Name: S GREESHMA. ID: 443

Sex: F

Height: 159 cms

Weight: 57 Kgs

Age: 29 y

Clinical History: NIL

Medications: NIL

Test Details

Protocol: Bruce

Pr.MHR: 191 bpm

THR: 171 (90 % of Pr.MHR) bpm

Total Exec. Time: 6 m 38 s

Max. HR: 195 (102% of Pr.MHR) bpm

Max. Mets: 10.20

Max. BP: 130 / 80 mmHg

Max. BP x HR: 25350 mmHg/min

Min. BP x HR: 8240 mmHg/min

Test Termination Criteria: Attained MPHR.

Protocol Details

Stage Name	Stage Time (min : sec)	Mets	Speed (mph)	Grade (%)	Heart Rate (bpm)	Max. BP (mm/Hg)	Max. ST Level (mm)	Max. ST Slope (mV/s)
Supine	3 : 6	1.0	0	0	147	100 / 80	-5.94 V4	-5.31 I
Standing	2 : 9	1.0	0	0	148	100 / 80	-1.91 III	2.12 V2
1	3 : 0	4.6	1.7	10	172	110 / 80	-2.12 III	4.25 V2
2	3 : 0	7.0	2.5	12	186	120 / 80	-2.12 III	5.66 V4
Peak Ex	0 : 38	10.2	3.4	14	195	120 / 80	-1.70 V3	5.66 V4
Recovery(1)	2 : 0	1.8	1	0	130	120 / 80	-3.18 aVR	5.66 II
Recovery(2)	2 : 0	1.0	0	0	103	130 / 80	-1.91 aVR	5.66 V4
Recovery(3)	0 : 34	1.0	0	0	120	100 / 80	-0.85 aVR	1.77 V4

S GRESHMA. (29 F)

Protocol: Bruce

DDRC AGILUS DIAGNOSTICS PVT. LTD. NO. 12/1A/11/11

ID: 443

Supine

Date: 27-Jan-24

Exec Time : 0 m 0 s

Stage Time : 1 m 33 s HR: 108 bpm

Speed: 0 mph

Grade: 0 %

(THR: 171 bpm)

B.P: 100 / 80

ST Level (mm) ST Slope (mV / s)

ST Level (mm) ST Slope (mV / s)

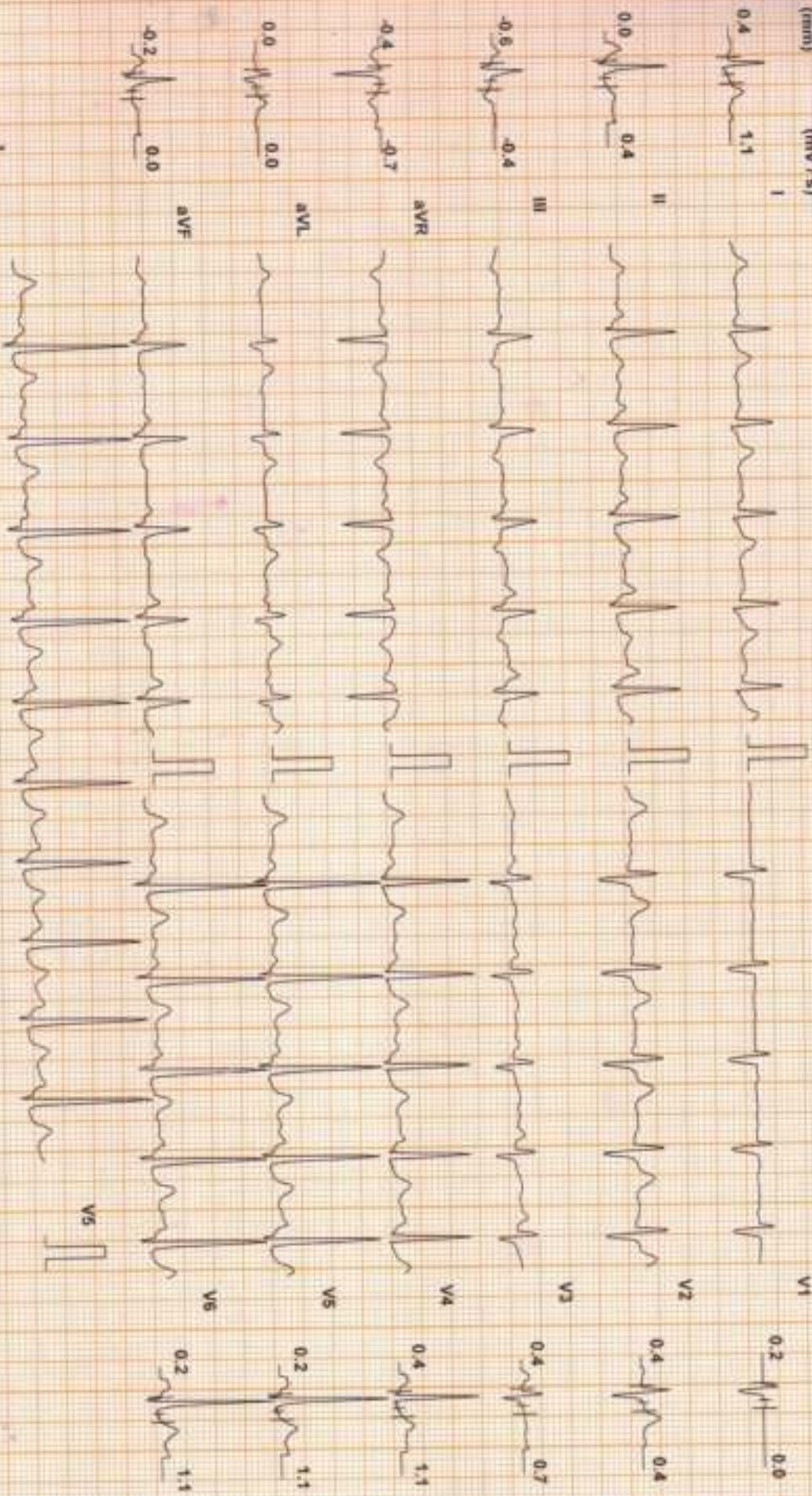

Chart Speed 25 mm/sec

Filter 35 Hz

Mains Fil. ON

Amp: 10 mm

1mm = R - 60 mm

J = R + 60 mm

Post J = J + 60 mm

Scholar Standard V & T

DDRC AGILUS DIAGNOSTICS PVT.LTD, KOTTAYAM

S GREESHMA, (29 F)

ID: 443

Date: 21-Jan-24

Exec Time : 0 m 0 s

Stage Time : 2 m 9 s

HR: 148 bpm

Protocol: Bruce

Stage: Standing

Speed: 0 mph

Grade: 0 %

(THR: 171 bpm)

B.P: 100 / 80

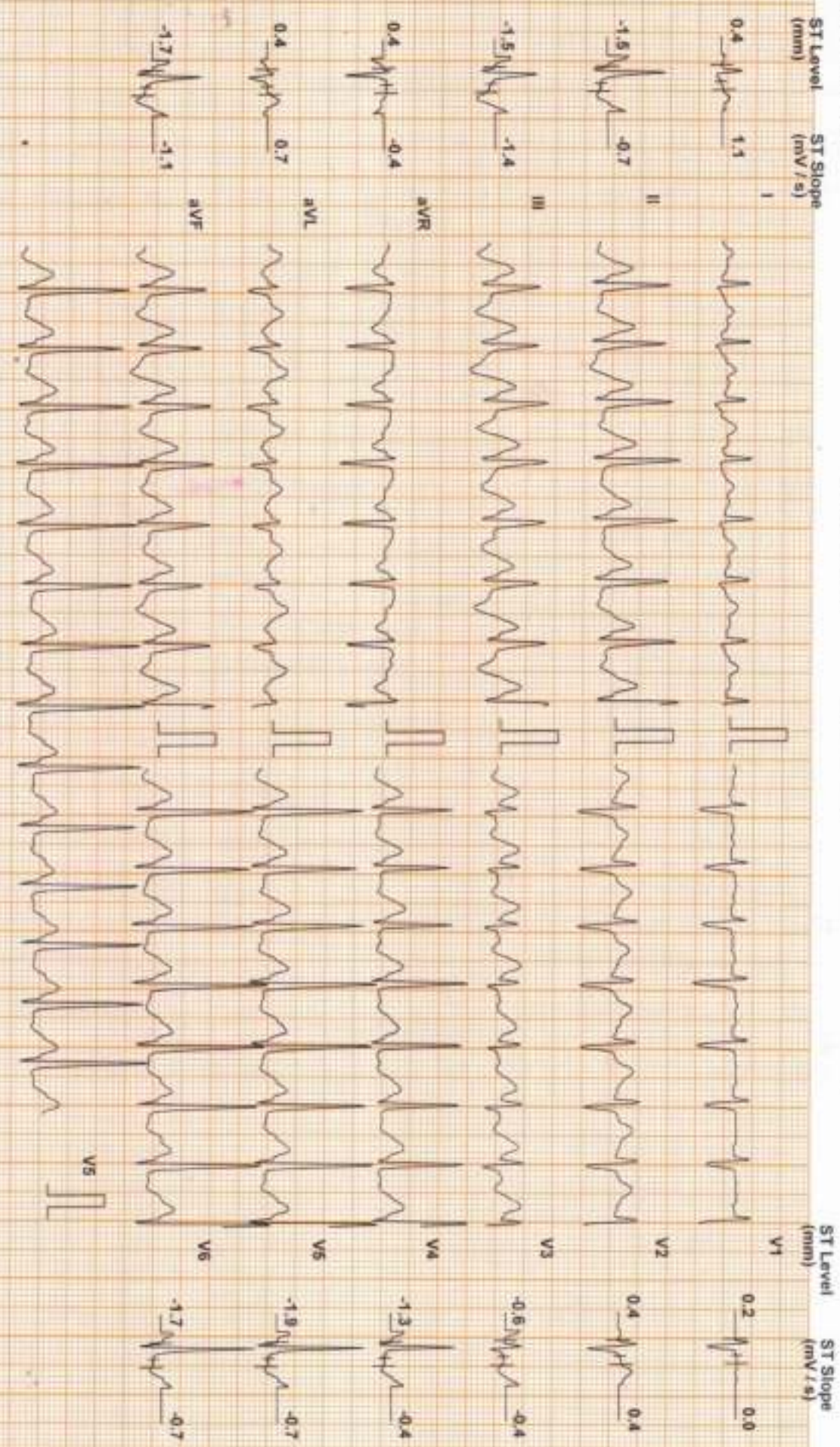

Chart Speed: 25 mm/sec
Scale: Standard V x 1

Filter: 35 Hz

Main: Fil. ON

Amp: 10 mm

0.5 x R: 60 ms

J: R: 60 ms

RMF J: J: 60 ms

DDRC AGILUS DIAGNOSTICS PVT.LTD. KOTTAYAM

S GRESHMA. (29 F)

Protocol: Bruce

ID: 443

Date: 27 Jan-24

Exec Time : 3 m 0 s Stage Time : 3 m 0 s

HR: 172 bpm

Stage: 1

Speed: 1.7 mph

Grade: 10 %

(THR: 171 bpm)

B.P: 110 / 80

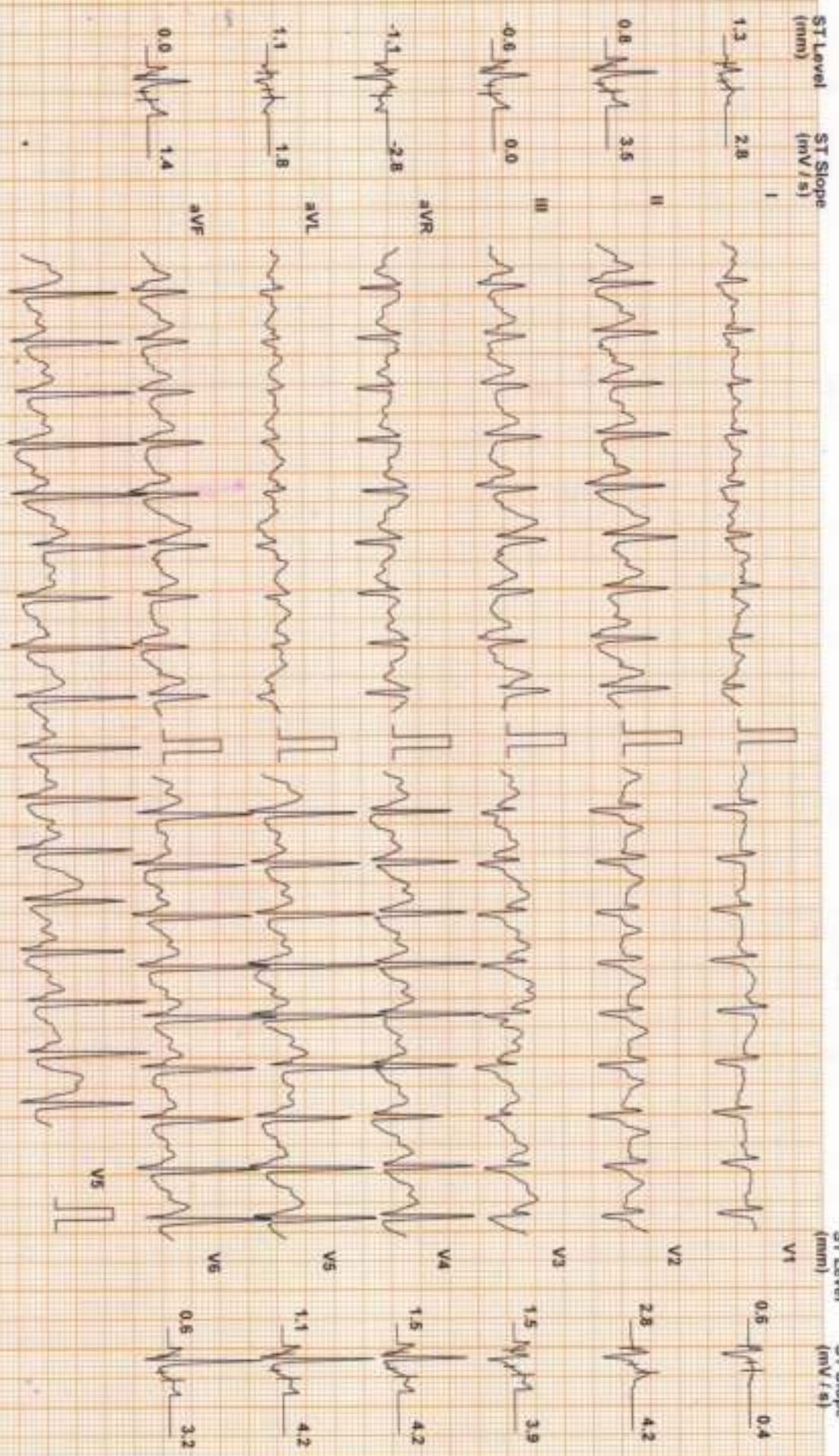

Chart Speed: 25 mm/sec
Scholer Standard V47

Filter: 35 Hz

Mains Filtr: ON

Amp: 10 mm

Int - P - R - 60 ms

J - R - 60 ms

Paper J - J - 60 ms

S GREESHMA. (29 F)

Protocol: Bruce

ID: 443
Stage: 2

Date: 27-Jan-24
Speed: 2.5 mph

Exec Time : 6 m 0 s
Grade: 12 %

Stage Time : 3 m 0 s
(THR: 171 bpm)

HR: 186 bpm
B.P: 120 / 80

ST Level (mm) ST Slope (mV/s)

I

1.3 2.1

II

1.1 3.2

III

-0.2 0.7

aVR

-1.1 -2.5

aVL

0.8 1.1

aVF

0.6 2.1

ST Level (mm) ST Slope (mV/s)

V1

0.4 0.0

V2

2.5 3.9

V3

2.5 4.5

V4

3.0 5.7

V5

2.5 5.7

V6

1.9 4.6

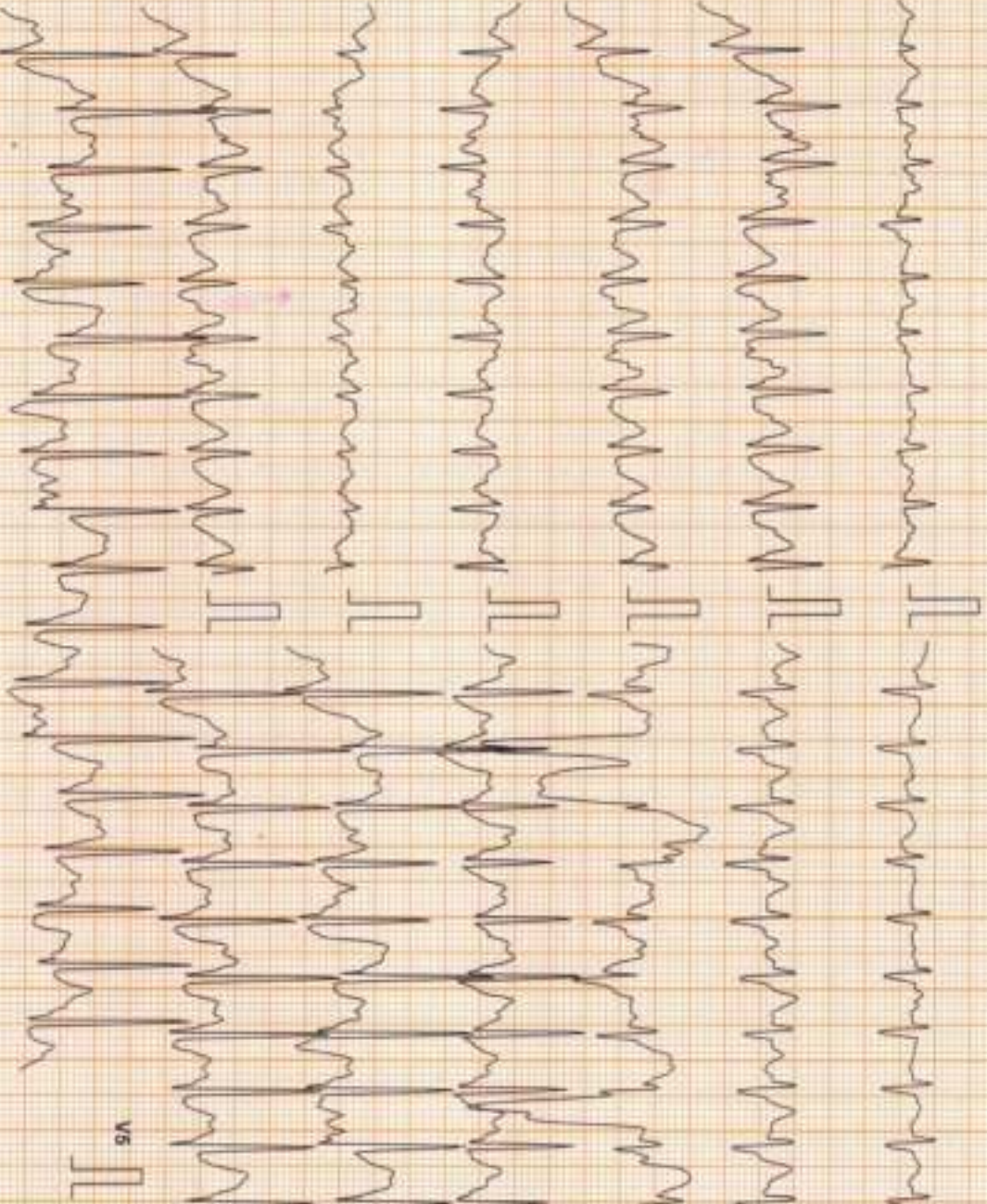

Chart Speed: 25 mm/sec
Schick Spender V 4.7

Filter: 35 Hz

Mains Fil: ON

Amp: 10 mm

100 = P - 80 ms

Q = R - 80 ms

PQR = J - J + 80 ms

S GREESHMA. (29 F)

ID: 443

Date: 27-Jan-24

Exec Time : 6 m 38 s Stage Time : 0 m 38 s HR: 195 bpm

Protocol: Bruce

Stage: Peak Ex

Speed: 3.4 mph

Grade: 14 %

(THR: 171 bpm)

B.P: 120 / 80

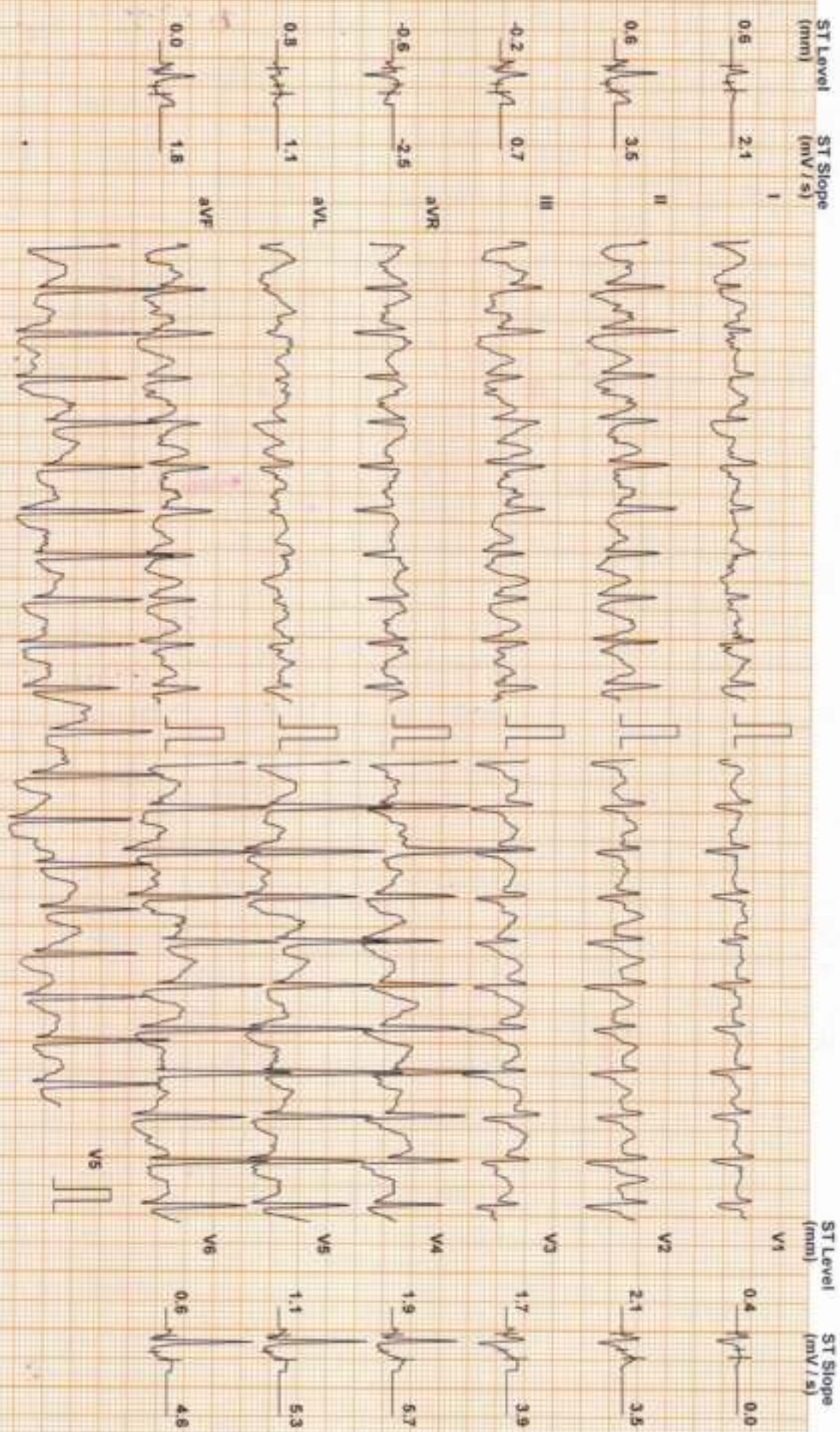

S GRESHMA. (29 F)

DDRC AGILUS DIAGNOSTICS PVT. LTD. KOLKATA

ID: 443

Date: 27-Jan-24

Exec Time : 6 m 38 s Stage Time : 2 m 0 s

HR: 130 bpm

Stage: Recovery(1)

Speed: 0 mph

Grade: 0 %

(THR: 171 bpm)

B.P: 120 / 80

Protocol: Bruce

ST Level (mm) ST Slope (mV/s)

1.3 2.1

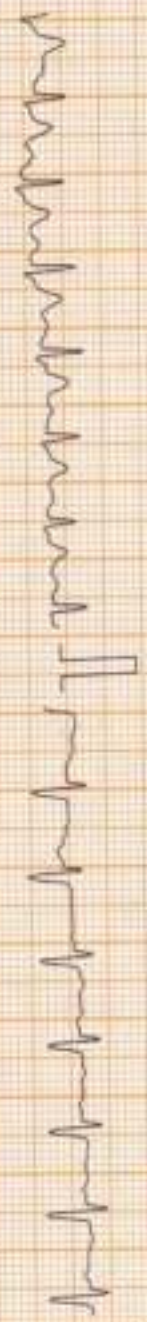

0.4 0.4

2.3 3.5



3.0 3.9

0.8 1.1

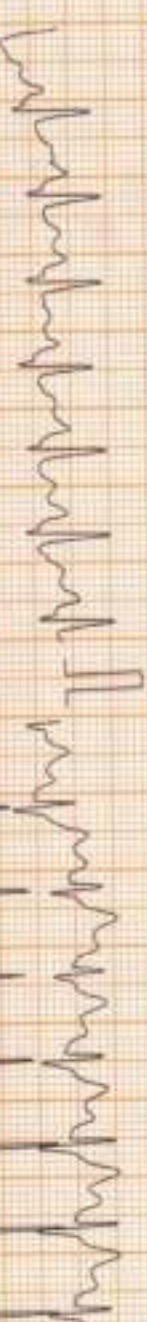

3.4 4.2

1.5 2.8



4.0 5.7

0.4 0.7

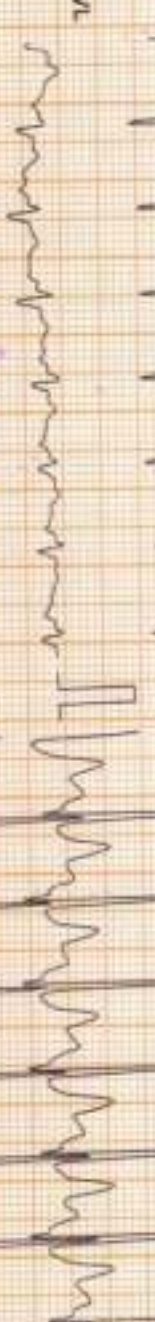

3.4 5.7

1.5 2.1

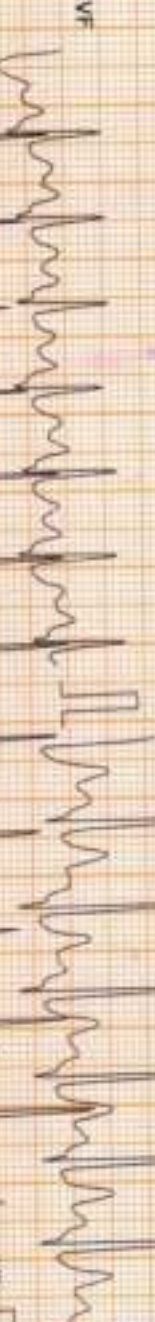

3.0 5.0

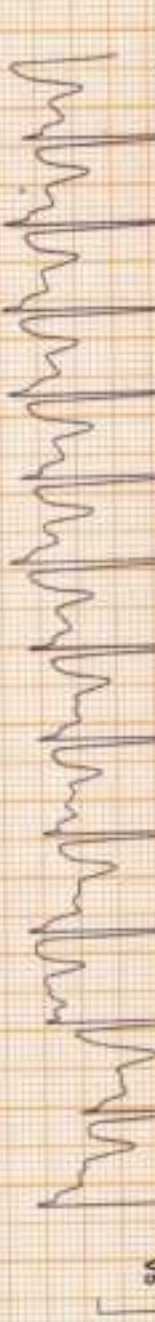

Chart Speed: 25 mm/sec
Schluter Standard V4 F

Filter: 35 Hz

Mainline Filtr. ON

Amp: 10 mm

100 = R = 60 ms

J = R = 60 ms

Paper J = J = 60 ms

S GREESHMA. (29 F)

DDRC AGILUS DIAGNOSTICS PVT.LTD. KOTTAYAM

ID: 443

Date: 27/09/24

Exec Time : 6 m 38 s Stage Time : 2 m 0 s HR: 103 bpm

Protocol: Bruce

Stage: Recovery(2)

Speed: 0 mph

Grade: 0 %

(THR: 171 bpm)

B.P: 130 / 80

ST Level (mm) ST Slope (mV / s)

ST Level (mm) ST Slope (mV / s)

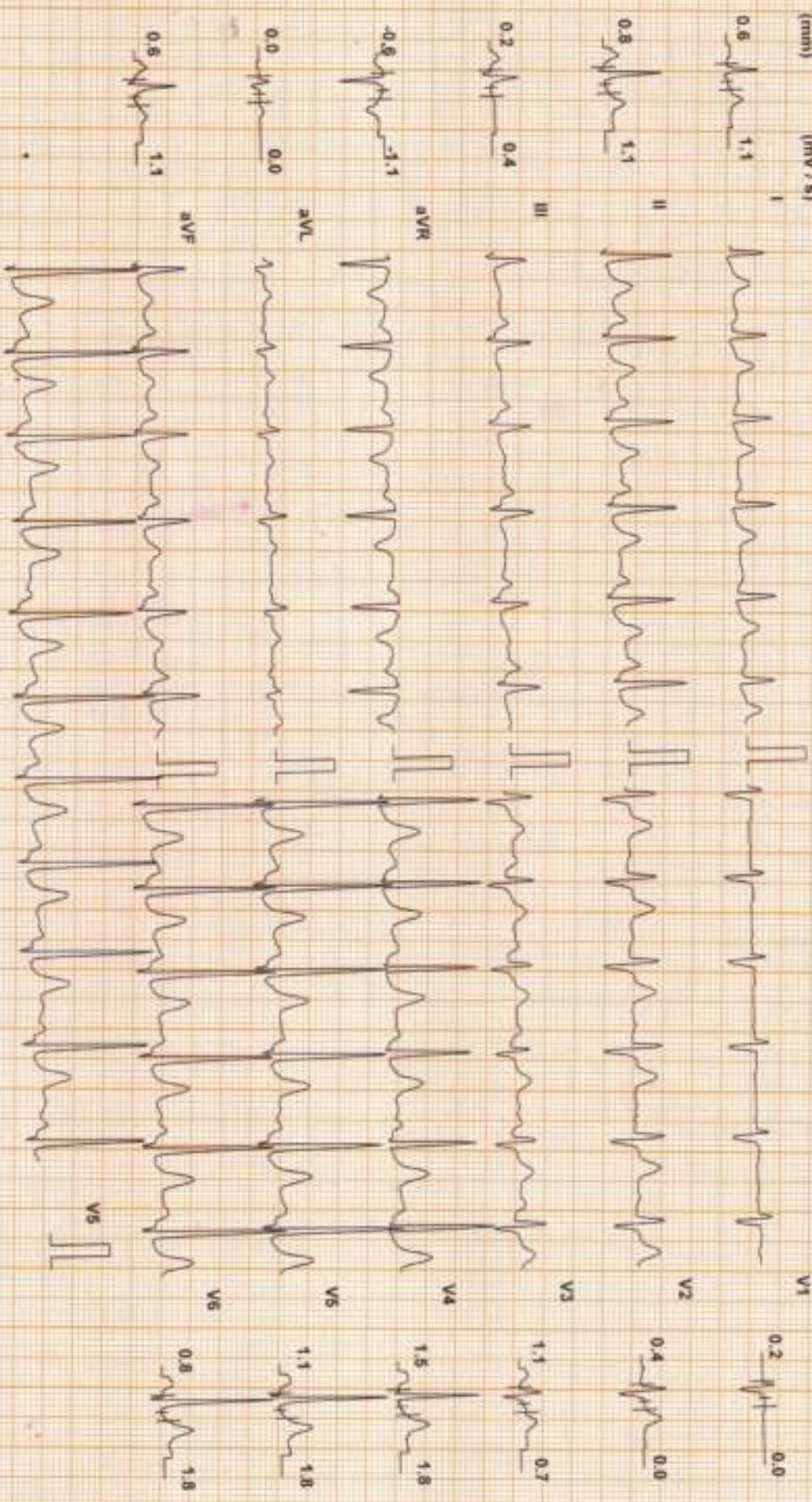

Chart Speed: 25 mm/sec
Scale: Standard V4.7

Filter: 35 Hz

Main: Fil: ON

Ampl: 10 mm

Imp = R - 60 ms

J = R + 60 ms

Post J = J + 60 ms

S GREESHMA. (29 F)

Protocol: Bruce

DDRC AGILUS DIAGNOSTICS PVT.LTD. KOTTAYAM

ID: 443

Date: 27-Jan-24

Exec Time : 6 m 38 s Stage Time : 0 m 16 s HR: 111 bpm

Stage: Recovery(3)

Speed: 0 mph

Grade: 0 %

(THR: 171 bpm)

B.P: 100 / 80

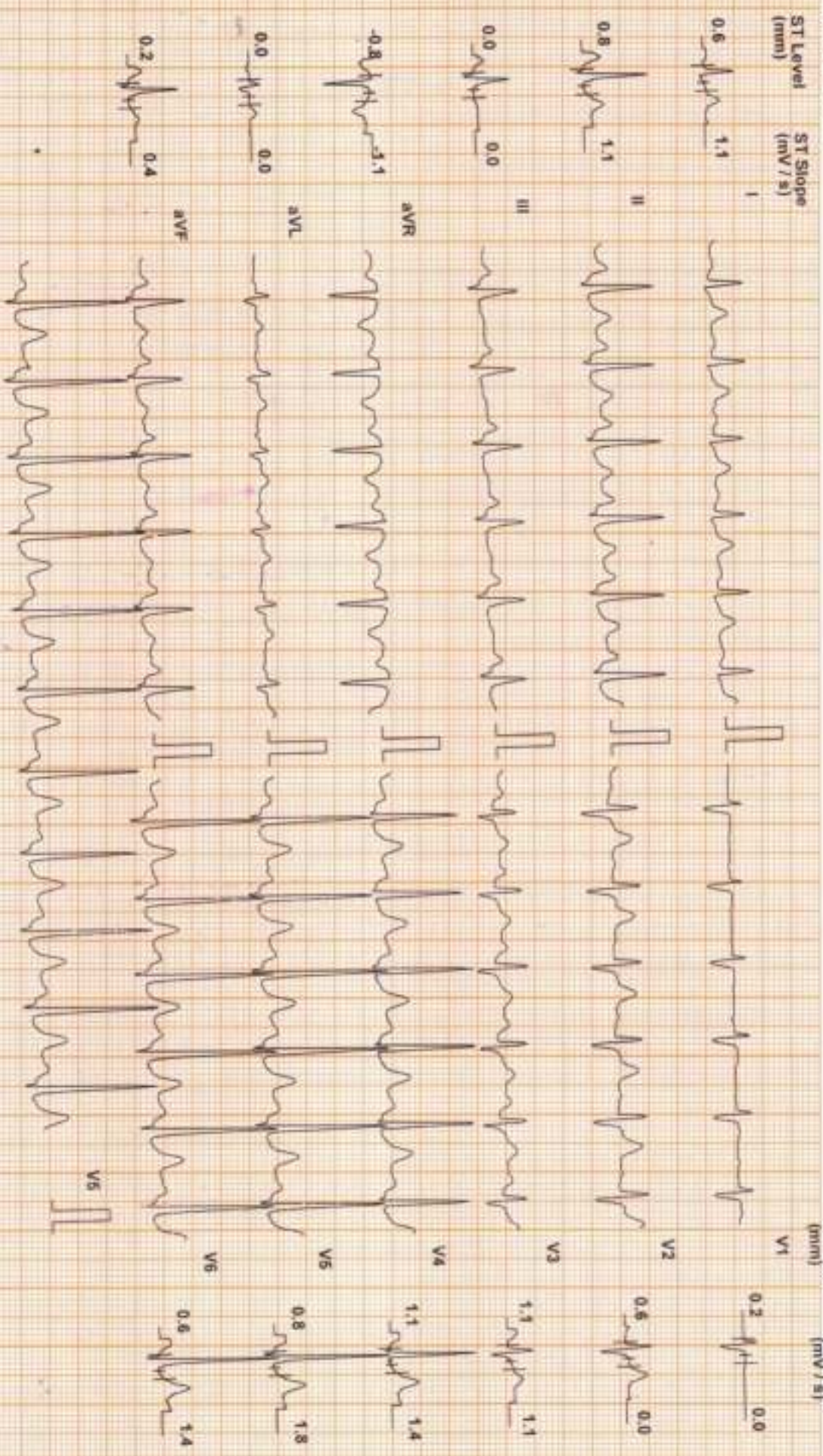

Chart Speed: 25 mm/sec

Schuler Standard V47

Filter: 35 Hz

Mains Fil: ON

Amp: 10 mm

iso - R - 60 ms

J - R - 60 ms

Peak J - J - 60 ms