

Fwd: Health Check up Booking Confirmed Request(bobS18527),Package Code-  
PKG10000377, Beneficiary Code-302222

Dayalal Patel <dayalalp2016@gmail.com>

Thu 3/28/2024 6:38 PM

To:Aimen Complex, Mahasamund,Dhamtari Region <DBMSMD@bankofbaroda.com>

You don't often get email from dayalalp2016@gmail.com. [Learn why this is important](#)

यह ईमेल बैंक डोमेन के बाहर से आया है. अगर आप प्रेषक को नहीं जानते तो मेल में दी गयी लिंक पर क्लिक न  
THIS MAIL IS ORIGINATED FROM OUTSIDE OF THE BANK'S DOMAIN. DO NOT CLICK ON LIN

----- Forwarded message -----

From: **Mediwheel** <[wellness@mediwheel.in](mailto:wellness@mediwheel.in)>

Date: Tue 26 Mar, 2024, 2:37 PM

Subject: Health Check up Booking Confirmed Request(bobS18527),Package Code-PKG10000377,  
Beneficiary Code-302222

To: <[dayalalp2016@gmail.com](mailto:dayalalp2016@gmail.com)>

Cc: <[customercare@mediwheel.in](mailto:customercare@mediwheel.in)>

011-41195959

Dear **MR. PATEL DAYALAL**,

We are pleased to confirm your health checkup booking request with the following details.

**Hospital Package Name** : Mediwheel Full Body Health Annual Plus Check  
**Patient Package Name** : Mediwheel Full Body Health Checkup Female Below 40  
**Name of Diagnostic/Hospital** : Shree Ram multispeciality Hospital  
**Address of Diagnostic/Hospital-** : Gate No.1, Basant Vihar, near Railway Under Bridge, Gondwara Chowk, Gudhiyari, Raipur, Chhattisgarh- 492001  
**City** : Raipur  
**State** : Chhattisgarh  
**Pincode** : 492001  
**Appointment Date** : 29-03-2024  
**Confirmation Status** : Booking Confirmed  
**Preferred Time** : 8:00am



भारत सरकार  
Government of India

भारतीय विशिष्ट पहचान प्राधिकरण  
Unique Identification Authority of India

नामांकन क्रम/ Enrolment No.: 2084/59047/01737

Download Date: 19/06/2020

To  
गायत्री पटेल  
Gayatri Patel  
C/O Dayalal Patel  
ward no - 17  
near kushabhai thakre garden  
wardman nagar  
Bencha  
Bencha  
Mahasamund Chhattisgarh - 493445  
9098645988

Issue Date: 28/07/2020

Signature valid

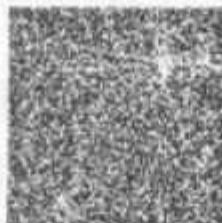

आपका आधार क्रमांक / Your Aadhaar No. :

**8621 0686 4115**

VID : 9153 5957 0427 9761

मेरा आधार, मेरी पहचान



भारतीय विशिष्ट पहचान प्राधिकरण



Download Date: 19/06/2020



गायत्री पटेल  
Gayatri Patel  
जन्म तिथि/DOB: 29/06/1989  
पल्लव FEMALE

Issue Date: 28/07/2020

**8621 0686 4115**

VID : 9153 5957 0427 9761

मेरा आधार, मेरी पहचान



सूचना

- आधार पहचान का प्रमाण है, नागरिकता का नहीं।
- सुरक्षित QR कोड / ऑफलाइन XML / ऑनलाइन ऑथेंटिकेशन से पहचान प्रमाणित करें।
- यह एक इलेक्ट्रॉनिक प्रक्रिया द्वारा बना हुआ पत्र है।

INFORMATION

- Aadhaar is a proof of identity, not of citizenship.
- Verify identity using Secure QR Code/ Offline XML/ Online Authentication.
- This is electronically generated letter.

- आधार देश भर में मान्य है।
- आधार कई सरकारी और गैर सरकारी सेवाओं को पाना आसान बनाता है।
- आधार में मोबाइल नंबर और ईमेल ID अपडेट रखें।
- आधार को अपने स्मार्ट फोन पर रखें, mAadhaar App के साथ।

- Aadhaar is valid throughout the country.
- Aadhaar helps you avail various Government and non-Government services easily.
- Keep your mobile number & email ID updated in Aadhaar.
- Carry Aadhaar in your smart phone – use mAadhaar App.



भारतीय विशिष्ट पहचान प्राधिकरण

Unique Identification Authority of India



पता:  
C/O Dayalal Patel, वार्ड नं - 17, काशी कुशाबुज  
झरे गार्डन, वार्डमन नगर, बेन्चा, महाराष्ट्र,  
छत्तीसगढ़ - 493445

Address:  
C/O Dayalal Patel, ward no - 17, near  
kushabhai thakre garden, wardman nagar,  
Bencha, Mahasamund,  
Chhattisgarh - 493445

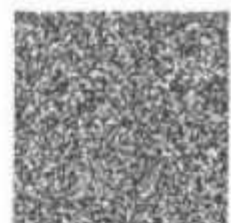

**8621 0686 4115**

VID : 9153 5957 0427 9761

1047 | help@uidai.gov.in | www.uidai.gov.in

Gayatri

9098645988



# Shree Ram Multispeciality Hospital (SRMH)

Lokah Samasta Sukhino Bhavantu

OPD - ID : 020240000746	PT. TYPE : NEW REGISTRATION	TOKEN NO. : 1
UH-ID : SRMH-24032276	PRINT DATE : 29-03-2024 / 09:57:21	
PATIENT NAME : GAYATRI PATEL	DEPARTMENT : OBS & GYNE	
AGE / SEX : 34-Y 9-M 1-D / FEMALE	CONSULTANT : DR. ARPITA NAMDEV YADAV	
DOB : 29-06-1989	CONSULT-DATE : 29-Mar-2024 - 09:54 AM	
MOB-NO : 9098645988	COMPANY NAME : MEDIWHEEL FULL BODY HEALTH ANNUA	
GUARDIAN NAME : W/o DAYALAL PATEL	OPD PAID FEE : 0.00	
ADDRESS : WARD NO 17 NEAR KUSHABHAU THAKRE, MAHASAMUND, CG		
Weight : 68 kg Temp : 97.6°F B.P. 123/79 Pulse : 83 b/m SPO2 : 98%		



6873096

*Cl/O - Oligo menorrhagia  
Backache*

*P.L.G. →*

*Fractures / Trans / Fract.*

*Pain Nil*

*PA → Squ*

*PLS - Co < D/B*

*Mucoid discharge*

*Pvz at 1st, 2nd, 3rd, 4th, 5th, 6th, 7th, 8th, 9th, 10th*

*Non-painful*

*Bilateral adnexa free*

*L.M.D = 25/03/24  
L.L.M.D = 4/01/24  
N.H. = 4-5  
30-60  
Godays*

*- CBC*

*- RBS*

*- TSH*

*- Prolactin*

*- USG ← Lhote addo  
Pvz.*

FOLLOW-UP DATE :

ADVICE FOR ADMISSION

YES

NO

*Adv  
Review & report*



● Near Railway Under Bridge, Basant Vihar Gate No. 1, Gondwara Chowk, Gudhiyari, Raipur (Chhattisgarh)

☎ 0771-43 43 161, 0771-43 40 162, 📞 8404 8404 79

✉ shreeramhospital.op@gmail.com 🌐 www.srmhraipur.com





# Shree Ram Multispeciality Hospital (SRMH)

L o k a h S a m a s t a S u k h i n o B h a v a n t u

OPD-ID	:020240000746	PT.TYPE	:NEWREGISTRATION	TOKENNO.	:1
UH-ID	:SRMH-24032276	PRINTDATE	:29-03-2024/10:10:00		
PATIENTNAME	:GAVATRI PATEL	DEPARTMENT	:DENTAL		
AGE/SEX	:34-Y9-M1-D/FEMALE				
DOB	:29-06-1989	CONSULT-DATE	:29-Mar-2024-09:54AM		
MOB-NO	:9098645988	COMPANYNAME	:MEDIWHEELFULLBODYHEALTHANNUALPLUS		
GUARDIANNAME	:W/O DAYALAL PATEL	OPDPAIDFEE	:0.00		
ADDRESS	:WARDNO17NEARKUSHAIHAU/THAKRE,MAHASAMUND,CG				
Weight:	Temp :	B.P. :	Pulse :	SPO2 :	

Please indicate whether you are presently suffering from anyone of the following symptoms:

### Oral Health Status:

- Yes  No Dental Sealants Present on Permanent Molars
- Yes  No Caries Experience / Restoration History : A filling (Temporary / Permanent) OR a Tooth that is missing because it was extracted as a result of caries .
- Yes  No Untreated Caries/ Open Treatment Plan
- Yes  No Urgent Treatment: abscess, Nerve Exposure, Advanced Disease State, Signs of Symptoms that include pain/ infection / swelling

### Treatment Needs:

- Restorative Care- Fillings, crowns, etc.
- Preventative Care-prophylaxis, sealants, fluoride Treatment
- Sedation / Surgery Needs to Complete Treatment

Present chief complaints:-

*At present No Active Dental Intervention Required*

Dr. Signature



● Near Railway Under Bridge, Basant Vihar Gate No. 1, Gondwara Chowk, Gudhiyari, Raipur (Chhattisgarh)

☎ 0771-43 43 161, 0771-43 40 162, 📞 8404 8404 79

✉ shreeramhospital.op@gmail.com 🌐 www.srmhraipur.com





# Shree Ram Multispeciality Hospital (SRMH)

L o k a h S a m a s t a S u k h i n o B h a v a n t u

OPD-ID	:020240000746	PT.TYPE	:NEWREGISTRATION	TOKENNO.	:1
UH-ID	:SRMH-24032276	PRINTDATE	:29-03-2024/10:18:00		
PATIENTNAME	:GAYATRI PATEL	DEPARTMENT	:ENT		
AGE/SEX	:34-Y9-M1-D/FEMALE				
DOB	:29-06-1989	CONSULT-DATE	:29-Mar-2024-09:54AM		
MOB-NO	:9098645988	COMPANYNAME	:MEDIWHEELFULLBODYHEALTHANNUALPLUS		
GUARDIANNAME	:W/oDAYALAPATEL	OPDPAIDFEE	:0.00		
ADDRESS	:WARDNO17NEARKUSHABHAUTHAKRE,MAHASAMUND,CG				
Weight:	Temp :	B.P. :	Pulse :	SPO2 :	

Please indicate whether you are presently suffering from anyone of the following symptoms:

Ears, Nose, Mouth, Throat  
Yes No

Ear pain	0	0
Ear itch	0	0
Ear drainage	0	0
Dizziness/ Loss of balance	0	0
Loss of Hearing	0	0
Popping Noise	0	0
Tinnitus	0	0
Nosebleeds	0	0
Post-nasal Drip	0	0
Sinus pain	0	0
Sinus pressure	0	0
Nasal congestion	0	0
Loss of smell/taste	0	0
Hoarseness	0	0
Sore Throat	0	0
Throat tickle	0	0
Dry Mouth / Throat	0	0
Throat clearing	0	0
Snoring	0	0

At present No sinus pain. H/O sinus pain. twice in a week subside After medicine or Rest

Present chief complaints:-

At present No Active Intestution. Required

Dr. Signature





# Shree Ram Multispeciality Hospital (SRMH)

L o k a h S a m a s t a S u k h i n o B h a v a n t u

### EXAMINATION OF EYES:- (BY OPHTHALMOLOGIST)

Patient Name Mr. Gunatri Patel

Date 29/3/24

Sex/ Age 27/16

UHID.....

EXTERNAL EXAMINATION				
SQUINT		No		
NYSTAGMUS				
COLOUR VISION <u>Normal</u>				
FUNDUS : (RE):-		<u>WMC</u>	(LE):-	<u>WMC</u>
INDIVIDUAL COLOUR IDENTIFICATION <u>Good -</u>				
DISTANT VISION:(RE):-		<u>6/6</u>	(LE):-	<u>6/6</u>
NEAR VISION:(RE):-		<u>N6</u>	(LE):-	<u>N6</u>
NIGHT BLINDNESS <u>NAD</u>				
	SPH	CYL	AXIS	ADD
RIGHT				
LEFT				
REMARKS:-				



● Near Railway Under Bridge, Basant Vihar Gate No. 1, Gondwara Chowk, Gudhiyari, Raipur (Chhattisgarh)

☎ 0771-43 43 161, 0771-43 40 162, 📞 8404 8404 79

📧 shreeramhospital.op@gmail.com 🌐 www.srmhraipur.com



Clarity Medical TrueBeat 200, Ver2.2.6H

To clinically correlated: HR = 85bpm

P = 90 ms  
 QRS = 112 ms  
 PR = 137 ms  
 QT = 365 ms  
 QTc = 434 ms

25 mm/s  
 10mm/mV  
 0.1 - 35Hz  
 50Hz ReJ-Y  
 BLC-Y

84x  
 Six  
 49°  
 49°  
 49°

Normal ECG

Mrs gayatri patel  
 M 34Y 068Kg  
 10:12 AM  
 29/03/2024

AUTO 12LS





## ECHOCARDIOGRAPHY REPORT

Name	Mrs. Gayatri	Age / Sex	35 years / Female
Date	29-03-2024	UHID no	24032276

PULMOANRY VELOCITY : 0.76 m/s

AORTIC VELOCITY : 0.85 m/s

TRICUSPID VELOCITY : 1.69 m/s

PASP : 17 mmHg + RAP

M-Measurement Value

Aorta	2.7	LVEDD	4.2
LA	3.1	IVSD	1.0
LVEF	>60%	LVPWD	1.0

### FINAL IMPRESSION

- Normal Cardiac Chambers & Dimension
- NO RWMA
- Normal LV Systolic Function
- LVEF >60%
- Trace TR, PASP 17 mmHg + RAP
- No Clot/PE / Vegetation

Dr. Nikhil Motiramani

( MBBS, MD,DM Card)

Dr. Raghvesh Ojha

(MBBS, PGDCC clinical cardiology)

● Near Railway Under Bridge, Basant Vihar Gate No. 1, Gondwara Chowk,  
Gudhiyari, Raipur (Chhattisgarh)

☎ 0771-43 43 161, 0771-43 40 162, 📞 8404 8404 79

✉ shreeramhospital.op@gmail.com 🌐 www.srmhraipur.com







# Shree Ram Multispeciality Hospital (SRMH)

L o k a h S a m a s t a S u k h i n o B h a v a n t u

PT. NAME : GAYATRI PATEL  
MOBILE NO : 9098645988  
DOCTOR : DR. ARPITA NAMDEV YADAV  
REFERRED BY : SELF

AGE / SEX : 34/FEMALE  
UH ID NO. : SRMH-24032276  
COLLECTION : 29-03-2024  
REPORTING : 29-Mar-2024

TEST NO  
434

## HAEMATOLOGY

TEST NAME	RESULT	UNIT	NORMAL VALUES
<b>CBC (COMPLETE BLOOD COUNT)</b>			
HAEMOGLOBIN (Hb)	12.0	gm/dL	13.5 - 17.5
TOTAL RBC COUNT	5.42	Million/cumm	4.5 - 5.9
HAEMATOCRIT (PCV)	36.1	%	41.5 - 50.4
<b>RBC INDICES</b>			
MCV	67.1	fL	-
MCH	22.1	pg	27 - 32
MCHC	33.0	%	33 - 37
RDW	15.6	%	11 - 16
TOTAL WBC COUNT (TLC)	6500	/cumm	4000 - 11000
<b>DIFFERENTIAL COUNT</b>			
Neutrophils	60	%	-
Lymphocytes	30	%	40 - 70
Eosinophils	04	%	22 - 48
Monocytes	06	%	0 - 6
Basophils	00	%	0 - 8
PLATELET COUNT	3.35	/ $\mu$ L	00 -
PCT	0.24	%	1.50 - 4.50
MPV(MEAN PLATELET VOLUME)	7.1	fL	0.10 - 0.28
PDW	9.3	%	8 - 11
			11 - 18

-- End Of Report --

LAB TECHNICIAN

Note : This Report is not for medicolegal purpose

Dr. Dhananjay Prasad  
( MD-PATHOLOGY )

● Near Railway Under Bridge, Basant Vihar Gate No. 1, Gondwara Chowk,  
Gudhiyari, Raipur (Chhattisgarh)

☎ 0771-43 43 161, 0771-43 40 162, 📞 8404 8404 79

📧 shreeramhospital.op@gmail.com 🌐 www.srmhraipur.com

24/7  
Emergency





# Shree Ram Multispeciality Hospital (SRMH)

Lokah Samasta Sukhino Bhavantu

PT. NAME : GAYATRI PATEL  
MOBILE NO : 9098645988  
DOCTOR : DR. ARPITA NAMDEV YADAV  
REFERRED BY : SELF

AGE / SEX : 34/FEMALE  
UH ID NO. : SRMH-24032276  
COLLECTION : 29-03-2024  
REPORTING : 29-Mar-2024  
TEST NO : 434

## HAEMATOLOGY

TEST NAME	RESULT	UNIT	NORMAL VALUES
<b>ESR (ERYTHROCYTE SEDIMENTATION RATE)</b>			
ESR	25	mm after 1 hrr	0 - 20

-- End Of Report --

LAB TECHNICIAN

Note : This Report is not for medicolegal purpose

  
Dr. Dhananjay Prasad  
( MD PATHOLOGY )

● Near Railway Under Bridge, Basant Vihar Gate No. 1, Gondwara Chowk,  
Gudhiyari, Raipur (Chhattisgarh)

☎ 0771-43 43 161, 0771-43 40 162, 📞 8404 8404 79

✉ shreeramhospital.op@gmail.com 🌐 www.srmhraipur.com





# Shree Ram Multispeciality Hospital (SRMH)

L o k a h S a m a s t a S u k h i n o B h a v a n t u

PT. NAME : GAYATRI PATEL  
MOBILE NO : 9098645988  
DOCTOR : DR. ARPITA NAMDEV YADAV  
REFERRED BY : SELF

AGE / SEX : 34/FEMALE  
UH ID NO. : SRMH-24032276  
COLLECTION : 29-03-2024  
REPORTING : 29-Mar-2024

TEST NO  
434

## HAEMATOLOGY

TEST NAME	RESULT	UNIT	NORMAL VALUES
<b>BLOOD GROUPING AND RH TYPING</b>			
BLOOD GROUP	"O"		-
RH FACTOR	POSITIVE		-

-- End Of Report --

LAB TECHNICIAN

Note : This Report is not for medicolegal purpose



Dr. Dhananjay Prasad  
( MD PATHOLOGY )

● Near Railway Under Bridge, Basant Vihar Gate No. 1, Gondwara Chowk,  
Gudhiyari, Raipur (Chhattisgarh)

☎ 0771-43 43 161, 0771-43 40 162, 📞 8404 8404 79

✉ shreeramhospital.op@gmail.com 🌐 www.srmhraipur.com

24/7  
Emergency





# Shree Ram Multispeciality Hospital (SRMH)

L o k a h S a m a s t a S u k h i n o B h a v a n t u

PT. NAME : GAYATRI PATEL  
MOBILE NO : 9098645988  
DOCTOR : DR. ARPITA NAMDEV YADAV  
REFERRED BY : SELF

AGE / SEX : 34/FEMALE  
UH ID NO. : SRMH-24032276  
COLLECTION : 29-03-2024  
REPORTING : 29-Mar-2024

TEST NO  
434

## BIOCHEMISTRY

TEST NAME	RESULT	UNIT	NORMAL VALUES
<b>BLOOD SUGAR - FASTING AND PP</b>			
BLOOD SUGAR FASTING	86.2	mg/dL	60 - 120
BLOOD SUGAR PP	99.8	mg/dL	80 - 140

-- End Of Report --

LAB TECHNICIAN

Note : This Report is not for medicolegal purpose

  
Dr. Dhnananjay Prasad  
( MD PATHOLOGY )

📍 Near Railway Under Bridge, Basant Vihar Gate No. 1, Gondwara Chowk,  
Gudhiyari, Raipur (Chhattisgarh)

☎ 0771-43 43 161, 0771-43 40 162, 📞 8404 8404 79

✉ shreeramhospital.op@gmail.com 🌐 www.srmhraipur.com





# Shree Ram Multispeciality Hospital (SRMH)

L o k a h S a m a s t a S u k h i n o B h a v a n t u

PT. NAME : <b>GAYATRI PATEL</b>	AGE / SEX : 34/FEMALE	TEST NO
MOBILE NO : 9098645988	UH ID NO. : SRMH-24032276	434
DOCTOR : DR. ARPITA NAMDEV YADAV	COLLECTION : 29-03-2024	
REFERRED BY : SELF	REPORTING : 29-Mar-2024	

### CLINICAL PATHOLOGY

TEST NAME	RESULT	UNIT	NORMAL VALUES
<b>URINE SUGAR FASTING AND PP</b>			
URINE SUGAR - FASTING	Absent		Absent -
URINE SUGAR - PP	Absent		Absent -

-- End Of Report --

LAB TECHNICIAN

Note : This Report is not for medicolegal purpose

  
**Dr. Dhananjay Prasad**  
 ( MD PATHOLOGY )

● Near Railway Under Bridge, Basant Vihar Gate No. 1, Gondwara Chowk, Gudhiyari, Raipur (Chhattisgarh)

☎ 0771-43 43 161, 0771-43 40 162, 📞 8404 8404 79

✉ shreeramhospital.op@gmail.com 🌐 www.srmhraipur.com





# Shree Ram Multispeciality Hospital (SRMH)

L o k a h S a m a s t a S u k h i n o B h a v a n t u

PT. NAME : GAYATRI PATEL  
 MOBILE NO : 9098645988  
 DOCTOR : DR. ARPITA NAMDEV YADAV  
 REFERED BY : SELF

AGE / SEX : 34/FEMALE  
 UH ID NO. : SRMH-24032276  
 COLLECTION : 29-03-2024  
 REPORTING : 29-Mar-2024  
 TEST NO : 434

## BIOCHEMISTRY

TEST NAME	RESULT	UNIT	NORMAL VALUES
<b>HBA1c (GLYCOSYLATED HEAMOGLOBIN)</b>			
HBA1c	6.04	%	Normal Range : <6% - Good Control : 6 - 7% - Fair Control : 7 - 8% - Unsatisfactory Control : 8-10% - Poor Control : >10% -
Estimated average plasma glucose	137.7	mg/dl	80 - 120

### Interpretation: As per American Diabetes Association(ADA)

Non diabetic adults >= 18 years	<5.7
At risk (prediabetes)	5.7 - 6.4
Diagnosing Diabetes	>= 6.5
Therapeutic goals for glyoemic control	Good of Therapy > 19 years - <7.0 <19 years - <7.5

### NOTE:

- HbA1c reflects long term fluctuations in the blood glucose concentration
- A diabetic patient who is recently under good control may still have a high concentration of HbA1c. Converse is true for a diabetic previously under good control but now poorly controlled.

### Significance of Test:

HbA1c provides an index of average blood glucose levels over the past 8-12 weeks and is a much better indicator of long term glycoemic control as compared to blood and urinary glucose determinations.

-- End Of Report --

LAB TECHNICIAN

Note : This Report is not for medicolegal purpose

Dr. Dhananjay Prasad  
( MD PATHOLOGY )

Near Railway Under Bridge, Basant Vihar Gate No. 1, Gondwara Chowk,  
Gudhiyari, Raipur (Chhattisgarh)

☎ 0771-43 43 161, 0771-43 40 162, 📞 8404 8404 79

✉ shreeramhospital.op@gmail.com 🌐 www.srmhraipur.com

24x7  
Emergency





# Shree Ram Multispeciality Hospital (SRMH)

L o k a h S a m a s t a S u k h i n o B h a v a n t u

PT. NAME : GAYATRI PATEL  
MOBILE NO : 9098645988  
DOCTOR : DR. ARPITA NAMDEV YADAV  
REFERRED BY : SELF

AGE / SEX : 34/FEMALE  
UH ID NO. : SRMH-24032276  
COLLECTION : 29-03-2024  
REPORTING : 29-Mar-2024

TEST NO  
434

## BIOCHEMISTRY

TEST NAME	RESULT	UNIT	NORMAL VALUES
<b>LIVER FUNCTION TEST (LFT)</b>			
BILIRUBIN TOTAL	0.61	mg/dL	0.2 - 1
BILIRUBIN DIRECT	0.32	mg / dl	0.1 - 0.6
BILIRUBIN INDIRECT	0.29	mg / dl	0.1 - 0.4
SGOT	36.5	U / L	10 - 55
SGPT	30.7	U / L	0 - 40
ALKALINE PHOSPHATASE	186.4	U / L	0 - 270
TOTAL PROTEIN	6.21	g / dl	6 - 8
ALBUMIN	3.64	g/dl	3.5 - 5.0
GLOBULIN	2.57	g / dl	2 - 3.5
A/G RATIO	1.07	g/dl	1 - 2.5

### Clinical Significance:

#### Alanine transaminase (ALT)

ALT is an enzyme found in the liver that helps your body metabolize protein. When the liver is damaged, ALT is released into the bloodstream and levels increase.

#### Aspartate transaminase (AST)

AST is an enzyme that helps metabolize alanine, an amino acid. Like ALT, AST is normally present in blood at low levels. An increase in AST levels may indicate liver damage or disease or muscle damage.

#### Alkaline phosphatase (ALP)

ALP is an enzyme in the liver, bile ducts and bone. Higher-than-normal levels of ALP may indicate liver damage or disease, such as a blocked bile duct, or certain bone diseases.

#### Albumin and total protein

Albumin is one of several proteins made in the liver. Your body needs these proteins to fight infections and to perform other functions. Lower-than-normal levels of albumin and total protein might indicate liver damage or disease.

#### Bilirubin

Bilirubin is a substance produced during the normal breakdown of red blood cells. Bilirubin passes through the liver and is excreted in stool. Elevated levels of bilirubin (jaundice) might indicate liver damage or disease or certain types of anemia.

-- End Of Report --

LAB TECHNICIAN

Note : This Report is not for medicolegal purpose

  
**Dr. Dhananjay Prasad**  
 ( MD PATHOLOGY )

Near Railway Under Bridge, Basant Vihar Gate No. 1, Gondwara Chowk, Gudhiyari, Raipur (Chhattisgarh)

☎ 0771-43 43 161, 0771-43 40 162, 📞 8404 8404 79

✉ shreeramhospital.op@gmail.com 🌐 www.srmhraipur.com





# Shree Ram Multispeciality Hospital (SRMH)

L o k a h S a m a s t a S u k h i n o B h a v a n t u

PT. NAME : GAYATRI PATEL  
MOBILE NO : 9098645988  
DOCTOR : DR. ARPITA NAMDEV YADAV  
REFERED BY : SELF

AGE / SEX : 34/FEMALE  
UH ID NO. : SRMH-24032276  
COLLECTION : 29-03-2024  
REPORTING : 29-Mar-2024

TEST NO  
434

## BIOCHEMISTRY

TEST NAME	RESULT	UNIT	NORMAL VALUES
<b>CREATININE</b>			
CREATININE	0.82	mg / dl	0.6 - 1.2

-- End Of Report --

LAB/TECHNICIAN

Note : This Report is not for medicolegal purpose

  
Dr. Dhananjay Prasad  
( MD PATHOLOGY )

Near Railway Under Bridge, Basant Vihar Gate No. 1, Gondwara Chowk,  
Gudhiyari, Raipur (Chhattisgarh)

☎ 0771-43 43 161, 0771-43 40 162, 📞 8404 8404 79

✉ shreeramhospital.op@gmail.com 🌐 www.srmhraipur.com







# Shree Ram Multispeciality Hospital (SRMH)

L o k a h S a m a s t a S u k h i n o B h a v a n t u

PT. NAME : GAYATRI PATEL  
MOBILE NO : 9098645988  
DOCTOR : DR. ARPITA NAMDEV YADAV  
REFERRED BY : SELF

AGE / SEX : 34/FEMALE  
UH ID NO. : SRMH-24032276  
COLLECTION : 29-03-2024  
REPORTING : 29-Mar-2024  
TEST NO  
434

## BIOCHEMISTRY

TEST NAME	RESULT	UNIT	NORMAL VALUES
<b>URIC ACID</b>			
URIC ACID	5.61	mg/dL	3.6 - 7.7

-- End Of Report --

LAB TECHNICIAN

Note : This Report is not for medicolegal purpose

  
Dr. Dhananjay Prasad  
( MD PATHOLOGY )

● Near Railway Under Bridge, Basant Vihar Gate No. 1, Gondwara Chowk,  
Gudhiyari, Raipur (Chhattisgarh)

☎ 0771-43 43 161, 0771-43 40 162, 📞 8404 8404 79

✉ shreeramhospital.op@gmail.com 🌐 www.srmhraipur.com





# Shree Ram Multispeciality Hospital (SRMH)

L o k a h S a m a s t a S u k h i n o B h a v a n t u

PT. NAME : GAYATRI PATEL  
MOBILE NO : 9098645988  
DOCTOR : DR. ARPITA NAMDEV YADAV  
REFERRED BY : SELF

AGE / SEX : 34/FEMALE  
UH ID NO. : SRMH-24032276  
COLLECTION : 29-03-2024  
REPORTING : 29-Mar-2024

TEST NO  
434

## BIOCHEMISTRY

TEST NAME	RESULT	UNIT	NORMAL VALUES
<b>LIPID PROFILE</b>			
CHOLESTEROL	182.3	mg / dl	150 - 220
SERUM TRIGLYCERIDE	129.4	mg / dl	60 - 165
HDL	41.6	mg / dl	35 - 80
LDL	140.7	mg/dL	90 - 160
VLDL	25.88	mg/dl	20 - 50
CHOLESTEROL / HDL RATIO	4.38	mg/dl	3.5 - 5.5
LDL/HDL Ratio	3.38	mg/dl	2.5 - 3.5
TRIGLYCERIDES/HDL RATIO	3.11	mg/dl	2.0 - 4.0

-- End Of Report --

LAB TECHNICIAN

Note : This Report is not for medicolegal purpose

Dr. Dhananjay Prasad  
( MD PATHOLOGY )

Near Railway Under Bridge, Basant Vihar Gate No. 1, Gondwara Chowk,  
Gudhiyari, Raipur (Chhattisgarh)

☎ 0771-43 43 161, 0771-43 40 162, 📞 8404 8404 79

✉ shreeramhospital.op@gmail.com 🌐 www.srmhraipur.com





MRS. GAYATRI PATEL

Sample Collected At :

Registered : 29 Mar,24 11:30 AM

Age: 34 Years

Ref By : DR. ARPITA NAMDEV

Collected : 29 Mar,24 11:35 AM

Sex: Female

Reported : 30 Mar,24 5:30 PM

## GAMAMA GLUTAMYL TRANSFERASE (GGT)

INVESTIGATION	RESULT	REFERENCE VALUE	UNIT
GAMMA – GLUTAMYL TRANSFERASE (GGT) , SERUM	13.92	12.00-18.00	U/L

GENDER -	NORMAL RANGE(U/L)
MALE -	12.00-18.00
FEMALE -	6.00-29.00

### COMMENTS:-

Gamma – Glutamyl Transferase (Ggt) Is An Enzyme That Is Found In Many Organs Througout The Body , With The Highest Concentrations Found In The Liver .Ggt Is Elevated In The Blood In Most Diseases That Cause Damage To The Liver Or Bile Ducts ,This Test Measures The Level Of Ggt In A Blood Samle.

  
DR. DHANANJAY PRASAD  
(MD Pathology)

📍 Near Railway Under Bridge, Basant Vihar Gate No. 1, Gondwara Chowk,  
Gudhiyari, Raipur (Chhattisgarh)

☎ 0771 - 4343161, 0771-4340162 ✉ shreeramhospital.op@gmail.com



**MRS. GAYATRI PATEL**

Age: 34 Years

Sex: Female

Sample Collected At:

Ref. By: DR.ARPITA NAMDEV

Registered: 29 Mar, 24 12:00 PM

Collected: 29 Mar, 24 12:05 PM

Reported: 30 Mar, 24 09:00 AM

## BUN / Creatinine Ratio PANAL

Investigation	Observed Value	Unit	Biological Reference Interval
BUN			
BUN	12.10	mg/dL	7.00 - 20.00
Serum Creatinine	0.82	mg/dL	0.55 - 1.20
BUN / Creatinine Ratio	14.75		10:1 - 20:1

Blood urea nitrogen (BUN) is a waste product produced when the liver breaks down protein. The kidneys then filter it out of the blood and eliminate it through urine. Creatinine is a waste product created by the breakdown of phosphocreatine, a molecule stored in muscle tissue. The kidneys filter creatinine from the blood, and its levels in the body reflect the efficiency of the kidney's excretory function. therefore, BUN and creatinine are useful markers in assessing kidney health because they help doctors evaluate the kidney's filtration rate.



Dr. D. Prasad  
M.D. (Pathologist)



# Shree Ram Multispeciality Hospital (SRMH)

L o k a h S a m a s t a S u k h i n o B h a v a n t u

**MRS. GAYATRI PATEL**

Age: 34 Years

Sex: Female

Sample Collected At:

Ref. By: **DR.ARPITA NAMDEV**

Registered: 29 Mar, 24 11:00 PM

Collected: 29 Mar, 24 11:05 PM

Reported: 29 Mar, 24 05:30 PM

## TFT

### Thyroid Function Test (TFT)

Investigation	Observed Value	Unit	Biological Reference Interval
<b>THYROID SERUM HORMONS</b>			
Serum Triiodothyronine (T3)	1.64	ng/mL	0.89 - 1.87
Serum thyroxine (T4)	12.10	ug/dL	5.1 - 14.28
Thyroid Stimulating Hormone (TSH)	0.92	μIU/mL	0.66 - 5.67

### Comments:-

- (i) Ethnicity, iodine intake, gender, age, body mass index and Exercise influences the reference range of Thyroid hormones and serum TSH concentrations.
- (ii) Changes in Thyroid Hormones (especially T3) and TSH may be seen as early as 24 hours after the onset of non-thyroidal illness. (Poor nutrition/starvation, sepsis, burns, malignancy, myocardial infarction, post-surgery, and with chronic liver and renal disease)
- (iii) Serum total T4 and T3 concentrations increase to approximately 150% of non-pregnant values – this occurs during the first half of pregnancy and is maintained thereafter until parturition. Free T4 concentrations also change during pregnancy; in the first trimester a transient rise is often observed.
- (iv) Measurement of FT4 and FT3 is best avoided in patients receiving heparin therapy. (When indicated, blood sample should be taken 10 hours after the last injection of heparin, and analyzing it without delay, can reduce the risk of artifactual hyperthyroxinaemia.)
- (v) Phenytoin, carbamazepine and furosemide cause artifactual increase in free T4 (FT4) and decrease in total T4.



**Dr. D. Prasad**  
M.D. (Pathologist)

● Near Railway Under Bridge, Basant Vihar Gate No. 1, Gondwara Chowk, Gudhiyari, Raipur (Chhattisgarh)

☎ 0771-43 43 161, 0771-43 40 162, 📞 8404 8404 79

✉ shreeramhospital.op@gmail.com 🌐 www.srmhraipur.com



Name : MRS. GAYATRI PATEL

Age/Gender : 34 years / Female

Sample Type : Lbc Medium

Ref. Doctor : Arpita Namdev

Collected : 29/03/2024, 02:00 PM

Received : 29/03/2024, 02:10 PM

Reported : 30/03/2024, 07:00 PM

**HISTOPATHOLOGY**

**INVESTIGATION**

**RESULT**

**Liquid based cervico-vaginal cytology**

(Method: Bethesda System for reporting Cervical cytology 2014)

Specimen identification	(LBC/1026/2024)
Clinical Details / History	Not provided.
Sample Type	LBC smears:
Collection site of Specimen	Cervix.
Number of Smears Received /made	2
Adequacy of Specimen	Satisfactory for evaluation.
General Categorization	Negative for intraepithelial lesion or malignancy.
<b>Interpretation / Result</b>	Negative for intraepithelial lesion or malignancy.
Organisms	Nil.
Other Non-neoplastic changes	Includes typical repair- mild
Epithelial cell abnormalities	Nil
Other malignant neoplasms	Nil
Remarks	Correlate clinically.

**\*\*END OF REPORT\*\***

  
Dr SWATHI VADDEPALLY  
MD PATHOLOGIST



# Shree Ram Multispeciality Hospital (SRMH)

L o k a h S a m a s t a S u k h i n o B h a v a n t u

PT. NAME : **GAYATRI PATEL**  
MOBILE NO : 9098645988  
DOCTOR : DR. ARPITA NAMDEV YADAV  
REFERRED BY : SELF

AGE / SEX : 34/FEMALE  
UH ID NO. : SRMH-24032276  
COLLECTION : 29-03-2024  
REPORTING : 29-Mar-2024

TEST NO  
**434**

## CLINICAL PATHOLOGY

TEST NAME	RESULT	UNIT	NORMAL VALUES
<b>URINE ROUTINE AND MICROSCOPY</b>			
<b>PHYSICAL EXAMINATION</b>			
QUANTITY	20	ml	-
COLOUR	Colourless		Pale Yellow -
APPEARANCE	Clear		Clear -
REACTION	Acitic		Acitic -
<b>CHEMICAL EXAMINATION</b>			
ALBUMIN	Absent		Absent -
SUGAR	Absent		Absent -
KETONE	Absent		Absent -
BILE SALT	Absent		Absent -
BILE PIGMENT	Absent		Absent -
<b>MICROSCOPIC EXAMINATION</b>			
PUS CELLS	2-3	/hpf	2 - 5
EPITHELIAL CELLS	3-4	/hpf	1 - 5
RBC	Nil	/hpf	0 - 3
CAST	Nil	/lpf	Nil -
YEAST	Nil		Nil -
CRYSTAL	Nil	/lpf	Nil -
Bacteria	Nil		Nil -
OTHERS	-		-

-- End Of Report --

LAB TECHNICIAN

Note : This Report is not for medicolegal purpose

Dr. Dhananjay Prasad  
( MD PATHOLOGY )

⦿ Near Railway Under Bridge, Basant Vihar Gate No. 1, Gondwara Chowk,  
Gudhiyari, Raipur (Chhattisgarh)

☎ 0771-43 43 161, 0771-43 40 162, 📞 8404 8404 79

✉ shreeramhospital.op@gmail.com 🌐 www.srmhraipur.com





# SHRI RAM IMAGING & DIAGNOSTIC CENTER

Ground Floor, Raheja Towers, Jail Road, Raipur  
Ph. : 0771-4099090, Mo. : 9294870000

**DR ANAND BANSAL**

MBBS MD DNB(Radiodiagnosis)  
(IMS BHU) (Gold Medalist)  
Ex Senior Resident (AIIMS Raipur)  
Ex Assistant Professor (Pt JNMC Raipur)  
Reg. No. - CGMC 6359/2015

**5D SONOGRAPHY -16 SLICE CT SCAN - DIGITAL X RAY - PATHOLOGY - BIOPSY**

PATIENT NAME: GAYATRI PATEL	DATE: 29/03/2024
REF PHY: SHRIRAM MULTISPECIALITY HOSPITAL GUDHIYARI (SRMS), PATIENT ID: 46719	AGE/SEX: 29 Years / FEMALE

## USG WHOLE ABDOMEN

**Liver:** Liver is normal in size (11.8 cm), smooth in outline & raised echotexture.

**Biliary system:** IHBR's are not dilated. CBD is not dilated.

**Liver vessels:** Portal vein and hepatic veins are normal.

**Gall bladder:** Distended with anechoic lumen and normal wall thickness.

**Pancreas & Paraaortic Region:** Normal. Pancreatic duct not dilated.

**Spleen:** Is normal in size measures (8.7 cm) with normal echotexture.

Kidneys	RIGHT	LEFT
SIZE	11.1 x 4.5 cm	12.0 x 3.9 cm
CORTICAL ECHOGENICITY	Normal	Normal
CORTICOMEDULLARY DIFFERENTIATION	Maintained	Maintained
PELVICALYCEAL SYSTEM	Not dilated	Not dilated
URETER	Not dilated	Not dilated
CALCULUS	No	No

**Urinary bladder:** The urinary bladder shows physiological distention. It shows normal wall thickness.

**Uterus** is bulky in size (9.2 x 5.6 x 4.7 cm, Vol. - 128 cc) and homogeneous.

**Endometrial thickness** 12.4 mm.





# SHRI RAM IMAGING & DIAGNOSTIC CENTER

Ground Floor, Raheja Towers, Jail Road, Raipur  
Ph. : 0771-4099090, Mo. : 9294870000

**DR ANAND BANSAL**  
MBBS MD DNB(Radiodiagnosis)  
(IMS BHU) (Gold Medalist)  
Ex Senior Resident (AIIMS Raipur)  
Ex Assistant Professor (Pt JNMC Raipur)  
Reg. No. - CGMC 6359/2015

## 5D SONOGRAPHY -16 SLICE CT SCAN - DIGITAL X RAY - PATHOLOGY - BIOPSY

PATIENT NAME: GAYATRI PATEL	DATE: 29/03/2024
REF PHY: SHRIRAM MULTISPECIALITY HOSPITAL GUDHIYARI (SRMS), PATIENT ID: 46719	AGE/SEX: 29 Years / FEMALE

Ovaries	Right	Left
Size	3.4 x 2.1 cm	3.0 x 2.5 cm
Shape	Normal	Normal
Echotexture	Normal	Normal
Any other remarks	Nil	Nil

No evidence of free fluid in abdomen or pelvis.  
Bowel loops are grossly normal.

### **IMPRESSION:**

- GRADE – II FATTY LIVER CHANGES.
- UTERUS IS BULKY AND HOMOGENEOUS.

*Advised clinical correlation/further evaluation if clinically indicated.*

DR ANAND BANSAL  
MD DNB RADIODIAGNOSIS  
CONSULTANT RADIOLOGIST  
CGMC 2015/6359

Typist: LAXMINARAYAN YADAV

This report is for perusal of the doctor only not the definitive diagnosis; findings have to be clinically correlated. Ultrasound has its limitations in obese patients and in retroperitoneal organs. All congenital abnormalities cannot be detected on ultrasound. This report is not for medico-legal purposes.

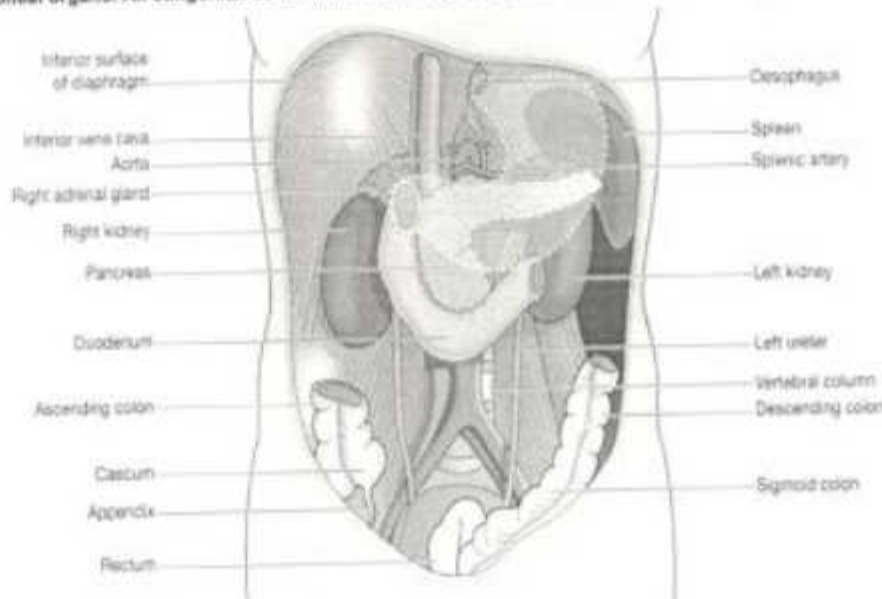



# Shree Ram Multispeciality Hospital (SRMH)

L o k a h S a m a s t a S u k h i n o B h a v a n t u

## Department of Radiology

NAME -;	MRS.GAYATRI PATEL	AGE - 34 YEAR /FEMALE
REF.BY -;	SHREE RAM MULTI SPECIALITY HOSPITAL	DATE - 29/03/2024

### X - RAY CHEST PA VIEW.

#### FINDINGS:

- Bilateral lung parenchyma is clear.
- Both apices free.
- Trachea in mid line.
- C T ratio within normal limits.
- Both hila are normal.
- Both costo & cardiophrenic angles are clear.
- Bony cage normal.
- Soft tissue appears normal.

IMPRESSION :      No significant abnormality detected.

DR ANAND BANSAL

MD DNB RADIODIAGNOSIS

CONSULTANT RADIOLOGIST

CGMC 2015/6359

📍 Near Railway Under Bridge, Basant Vihar Gate No. 1, Gondwara Chowk,  
Gudhiyari, Raipur (Chhattisgarh)

☎ 0771-43 43 161, 0771-43 40 162, 📞 8404 8404 79

✉ shreeramhospital.op@gmail.com 🌐 www.srmhraipur.com



