

NAME: PRIYANKA PARIKHAR
PACKAGE NAME: ANNUAL PLUS CHECK-

AGE / SEX: F / 36

SR NO	TEST INCLUSION	SIGNATURE OF TEST CONDUCTING EMPLOYEE
1	FATING BLOOD	<i>[Signature]</i>
2	POST PRANDIAL BLOOD	<i>[Signature]</i>
3	URINE	<i>[Signature]</i>
4	PAP SMEAR	<i>[Signature]</i>
5	CHEST XRAY	<i>[Signature]</i>
6	ECG	<i>[Signature]</i>
7	TMT	<i>[Signature]</i>
8	ULTRASOUND ABDOMEN	<i>[Signature]</i>
9	GENERAL CONSULTATION (PHYSICIAN, DENTAL, EYE, ENT)	<i>[Signature]</i>
10	DIETICIAN CONSULTATION	<i>[Signature]</i>
11	POST CONSULTATION WITH ALL REPORTS WITH MD DOCTOR	
12	COMPLIMENTARY BREAKFAST INCLUDED	

9112
1710

Ear Examination

Both ears are clear.

Nose is normal

Dental Examination

- Root canal status (4-5 yrs back)

Gyna. Examination

para - P₀

Gravida - 0₁, at live birth.

LSCS status (9 yrs back).

Menstrual History

- Bleeding is normal.

- regular menstrual cycles.



CAMP



ASPIRE HEALTH SERVICES
 100, 10th Cross, 1st Stage, 1st Block, 1st Floor,
 1st Main Road, 1st Stage, 1st Block, 1st Floor,
 1st Main Road, 1st Stage, 1st Block, 1st Floor,

100, 10th Cross, 1st Stage, 1st Block, 1st Floor,
 1st Main Road, 1st Stage, 1st Block, 1st Floor,
 1st Main Road, 1st Stage, 1st Block, 1st Floor,
 1st Main Road, 1st Stage, 1st Block, 1st Floor,

DATE Referral Address Age Occupation	ASPIRE HEALTH SERVICES 100, 10th Cross, 1st Stage, 1st Block, 1st Floor, 1st Main Road, 1st Stage, 1st Block, 1st Floor, 1st Main Road, 1st Stage, 1st Block, 1st Floor, 1st Main Road, 1st Stage, 1st Block, 1st Floor,	Male / Female Age Department Order Chart	100, 10th Cross, 1st Stage, 1st Block, 1st Floor, 1st Main Road, 1st Stage, 1st Block, 1st Floor, 1st Main Road, 1st Stage, 1st Block, 1st Floor, 1st Main Road, 1st Stage, 1st Block, 1st Floor,
Height Diagnosis	150 cm Normal Weight 100 kg	100, 10th Cross, 1st Stage, 1st Block, 1st Floor, 1st Main Road, 1st Stage, 1st Block, 1st Floor, 1st Main Road, 1st Stage, 1st Block, 1st Floor, 1st Main Road, 1st Stage, 1st Block, 1st Floor,	100, 10th Cross, 1st Stage, 1st Block, 1st Floor, 1st Main Road, 1st Stage, 1st Block, 1st Floor, 1st Main Road, 1st Stage, 1st Block, 1st Floor, 1st Main Road, 1st Stage, 1st Block, 1st Floor,

- Early morning:** 1 cup tea/coffee (preferable avoid) + 4 almonds, 2 walnut halves (Soaked)
- Breakfast:** 1 Bowl urad dal + daal + papana OR 2 small idli + 1 dosa with vegetable sambar
OR 1 roti with chutney OR 1 bowl cornflakes/oats + water
- Mid-morning:** 1 Fruit - **Include Whole fruits - Papaya, Pear, Banana, Orange, Muskmelon & Watermelon** (No fruit juices)
Supplement: Tribhanz HP - 1 scoop with 100ml water
- Lunch:** 1 bowl raw vegetable salad (Cucumber, carrot, tomato, beetroot)
2 medium whole wheat rotli + bowl rice
1 bowl bhaji (avoid Potato, Yeast, Raw banana, ladyfinger, brinjal)
1 bowl dal (yellow moong dal, masoor dal, matki, green moong dal)
1 bowl curd + 1 glass buttermilk
- Evening snack:** 1 cup tea/coffee (Green Tea / Black Coffee / Tribhanz HP - 1 scoop in 100ml water)
1 handful of roasted yellow chana OR 1 besan chilla OR 1 bowl sprouts chilla
- Mid-evening:** 1 bowl dal and vegetable soup + 1 tsp aspen / dry roasted flax seed powder
- Dinner:** 1 bowl raw vegetable salad (Cucumber, carrot, tomato, beetroot)
2 medium whole wheat rotli + bowl rice
1 bowl bhari
1 bowl daal
OR 1 bowl dal chilla/daliya
1 bowl curd + 1 glass buttermilk
- Bedtime:-** 1 tsp Sesame seed

Remarks: Drink ample of fluids, upto 3 litres of water daily. Can add sabja seeds to it.
 Include more of whole pulses, green leafy vegetables and fruits in the diet.
 Restrict or/avoid consumption of non-vegetarian foods and alcohol for about a month.
 Avoid all sources of extra salt, spices and oils like ghee, pickles, curries, chutneys, chips, etc.
 Avoid all sources of simple sugars like white sugar, brown sugar, honey, jaggery.
 Avoid processed foods and fried food.
 Avoid all spicy, oily and refined flour products. Restrict bakery products.
 For detailed diet counselling: **Consult Dietician Sakshi Gupta in OPD with prior appointment.**



Apex Hospital
Borivali

L. T. Road, Besides Punjab & Sindh Bank, Babhai Naka,
Borivali (W), Mumbai: 400091.
email: info@apexhospitals.in ; www.apexgroupofhospitals.com



Tele.:
022 - 2898 6677 / 46 / 47 / 48

Patient	- Paithankar Priyanka	UHID	: AS11332404461
Age/Sex	: 36/female	ID	: HC232400013
Consultant Dr	: GUJAR NEERAJ	Registered On	:
Referring Dr	:	Reported On	: 04-Mar-2024
Collection Centre	: Apex Hospital		

COMPLETE BLOOD COUNT

Test	Result	Normal Value
HAEMOGLOBIN	11.34 Gm%	13.5-18.0 Gm%
RBC Count	4.83 Millions/cumm	4.0-6.0 Millions/cumm
PCV	38.2 %	37-47 %
MCV	79.20 fl	78-100 fl
MCH	32.74 Pg	27-31 Pg
MCHC	34.99 %	32-35 %
RDW	13.5 %	11-15 %
Total WBC Count	7200 /cumm	4000-11000 /cumm
Differential Count		
Neutrophils	61 %	40-75 %
Eosinophils	03 %	01-06 %
Basophils	00 %	00-01 %
Lymphocytes	32 %	20-45 %
Monocytes	04 %	0 - 10 %
BAND CELLS	00 %	00-05 %
Abnormalities Of WBC	NORMAL	
Abnormalities Of RBC	NORMOCYTIC NORMOCHROMIC	
PLATELET COUNT	213 X 10³/cumm	150-450 X 10 ³ /cumm
PLATELET ON SMEAR	ADEQUATE ON SMEAR	
MPV	9.7 fl	7.0-11.0 fl

HEMATOLOGY

Test	Result	Normal Value
ESR	14.55 mm/hr	0 - 10 mm/hr

Remarks : **

Note:- The test result are subject to variations due to technical limitations hence co-relating with clinical findings & other investigations should be done

Run By
Lab Technician

Checked By
Biotechnist

Pathologist
DR. GUJAR NEERAJ VILAS
MD PATHOLOGY

L. T. Road, Besides Punjab & Sind Bank, Gabhai Naka,
Borivli (W), Mumbai 400091.
email: info@apexhospitals.in | www.apexgroupofhospitals.com



Tele.:
022 - 2898 6677 / 46 / 47 / 48

Patient	: Paitankar Priyanka	UHI ID	: ASH232404461
Age/Sex	: 36/Female	ID	: HC232400013
Consultant Dr	: GUJAR NEERAJ	Registered Or.	:
Referring Dr	:	Reported On	: 04-Mar-2024
Collection Centre	: Apex Hospital		

HEMATOLOGY

Test	Result	Normal Value
BLOOD GROUP	"B"	
Rh FACTOR	POSITIVE	

Remarks :

Notes- The test result are subject to variations due to technical limitations hence co-relation with clinical findings & other investigations should be done.

Run By
Lab Technician

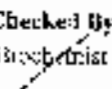
Checked By

Biotechnologist

Pathologist
DR. GUJAR NEERAJ VILAS
MD PATHOLOGY



L. T. Road, Bsidas Punjah & Sind Bank, Babnai Naka,
 Borivli (W), Mumbai 400081.
 email: info@apexhospitals.in - www.apexgroupofhospitals.com



Tele :
022 - 2698 6677 / 46 / 47 / 48

Patient	: Patilhanar Priyanka	UHLID	: AS1123240461
Age/Sex	: 36/Female	ID	: HC232400013
Consultant/Dr	: GUJAR NITRAJ	Registered On	
Referring Dr	:	Reported On	: 04-Mar-2024
Collection Centre	: Apex Hospital		

FASTING BLOOD SUGAR

Test	Result	Normal Value
FBS	95.24 Mg/dl	70-110 Mg/dl
URINE SUGAR	ABSENT	
URINE KETONES	ABSENT	

POST LUNCH BLOOD SUGAR

Test	Result	Normal Value
P.L.B.L (2 HOU. AFTER FOOD)	115.7 Mg/dl	70-140 Mg/dl
URINE SUGAR (PP)	SNR	
URINE KETONE (PP)	SNR	

Remarks :
 Notes: The test result are subject to variations due to technical limitations hence correlation with clinical findings & other investigations should be done.

Run By
 Lab Technician

Checked By
 Biotechnologist

Pathologist
DR. GUJAR NITRAJ VILAS
 MD PATHOLOGY



Apex Hospital & Clinics Pvt. Ltd. Mumbai

APEX
HOSPITALS

L. T. Road, Besides Punjab & Sind Bank, Balibhai Naka,
Borivali (W), Mumbai 400091,
email: info@apexhospitals.in ; www.apexgroupofhospitals.com



Tele.:
022 - 2998 8677 / 46147148

Patient	: Parthivkar Priyanka	UHID	: AS11232404461
Age/Sex	: 36/Female	ID	: TIC232400913
Consultant Dr	: GUJAR NEERAJ	Registered On	:
Referring Dr	:	Reported On	: 04-Mar-2024
Collection Centre	: Apex Hospital		

LIVER FUNCTION TEST

Test	Result	Normal Value
TOTAL BILIRUBIN	0.61 Mg/dl	0.1-1.2 Mg/dl
DIRECT BILIRUBIN	0.18 Mg/dl	0.0-0.3 Mg/dl
INDIRECT BILIRUBIN	0.43 Mg/dl	0.1-1.0 Mg/dl
SGOT	22.6 IU/l	0-40 IU/l
SGPT	14.3 IU/l	5-40 IU/l
SERUM ALKALINE PHOSPHATES	49.44 IU/l	25-147 IU/l
SERUM PROTEINS TOTAL	6.30 Gm%	6.0-8.2 Gm%
SERUM ALBUMIN	3.41 Gm%	3.0-5.0 Gm%
SERUM GLOBULIN	2.89 Gm%	1.9-3.3 Gm%
ALBUMIN : GLOBULIN RATIO	1.18 Mg/dl	0.9-2.0 Mg/dl
GAMMA G1	13.40 IU/l	5-45 IU/l

Remarks :

Note:- The test result are subject to variations due to technical limitations hence correlation with clinical findings & other investigations should be done.

Run By
Lab Technician

Checked By
Biochemist

Pathologist
DR. GUJAR NEERAJ VIHAS
MD PATHOLOGY



L. T. Road, Besides Hunjab & Sind Bank, Balhaji Naka,
 Borivali (W), Mumbai 400091.
 email: info@apexhospitals.in ; www.apexgroupofhospitals.com



Tele.:
 022 - 2698 6677 / 46 / 47 / 48

Patient	: Pankaj Praymika	UPTD	: ASIT232404461
Age/Sex	: 36/Female	ID	: JCC232400015
Consultant Dr	: GUJAR NSERAJ	Registered UL	:
Referring Dr	:	Registered On	: 04 Mar-2024
Collection Centre	: Apex Hospital		

RENAL FUNCTION TEST

Test	Result	Normal Value
SERUM CREATININE	0.75 Mg/dl	0.6- 0 Mg/dl
URIC ACID	3.48 Mg/dl	2.5- 7.7 Mg/dl
BLOOD UREA NITROGEN / BUN	12.58 Mg/dl	0-25 Mg/dl

Remarks :
 Note:- The test result are subject to variations due to technical limitations hence co-relation with clinical findings & other investigations should be done.

[Signature]
 Run By
 Lab Technican

Checked by
 Bi-Chemist

[Signature]
 Pathologist
 DR. GUJAR NSERAJ VILAS
 MD PATHOLOGY



Apex Hospital
Borivali

L. T. Road, Besides Punjab & Sind Bank, Borivali Naka
Borivali (W), Mumbai 400081.
Email: info@apexhospitals.in | www.apexgroupofhospitals.com



Tele.: 022 - 2898 6677 / 46 / 47 / 48

Patient	: Parthakar Priyanka	LTID	: AST01040461
Age/Sex	: 36/Female	ID	: JIC252400033
Consultant Dr	: GUDAR NEERAJ	Registered On	:
Referring Dr	:	Reported On	: 04 Mar-2024
Collection Centre	: Apex Hospital		

URINE ROUTINE

Test	Result	Normal Value
PHYSICAL EXAMINATION		
QUANTITY	15 ML	20
COLOR	PALE YELLOW	
APPEARANCE	SLIGHTLY TURBY	
DPUSL	PRESENT	
REACTION (PH)	ACIDIC	
SPECIFIC GRAVITY	1.015	
CHEMICAL EXAMINATION		
URINE ALBUMIN	ABSENT	
SUGAR	ABSENT	
KETONE BODIES	ABSENT	
OCULT BLOOD	ABSENT	
BILIRUBIN	ABSENT	
BILE SALT	ABSENT	
MICROSCOPIC EXAMINATION OF CENTRE		
RED BLOOD CELLS	ABSENT /hpf	5/hp
WBC CELLS	2-3 /hpf	4/hp
EPITHELIAL CELLS	1-5 /hpf	4/hp
CASTS	ABSENT	
CRYSTALS	ABSENT	
SPERMATOZOA	ABSENT	
TRICHOMONAS VAGINALIS	ABSENT	
YEAST CELLS	ABSENT	
AMORPHOUS DEPOSITS	ABSENT	
BACTERIA	ABSENT	

Remarks :

Note: The test result is only subject to variations due to technical limitations hence in relation with clinical findings & other investigations should be done.

Run By
Lab Technician

Checked By
Biochemist

Pathologist
GUDAR NEERAJ VILAS
MU PATHOLOGY



Patient Id : PVD04223-24/70092
 Patient : MRS PR YANKA PAITHANKAR
 Age/sex : 36 Yrs/ Female
 Center : APEX SUPERSPECIALITY HOSPITALS
 Ref. By : Self

Sample ID : 2403861
 Reg. Date : 04/03/2024
 Report Date : 04/03/2024
 Case No. :



IMMUNOASSAY

Test Description	Result	Unit	Biological Reference Range
TOTAL T3, T4 TSH (TFT)			
T3 (Triiodothyronine)	127.60	ng/dl	83-200 For Pregnant females: First Trim: 104.8 - 229.8 2nd Trim: 128.9 - 262.3 Third trim : 135.4 - 261.7
T4 (Thyroxine)	7.62	ug/dL	5.13 - 14.10 For Pregnant females: First Trim : 7.33 - 14.8 Second Trim : 7.93 - 16.1 Third Trim : 6.95 - 15.7
TSH (Thyroid Stimulating Hormone)	1.39	uIU/ml	0.27 - 4.20
Method : ECLIA			

INTERPRETATION

TSH	T3 / FT3	T4 / FT4	Suggested Interpretation for the Thyroid Function Tests Pattern
Within Range	Decreased	Within Range	Isolated Low T3 often seen in elderly & associated Non-Thyroidal illness. In elderly the drop in T3 level can be upto 25%.
Raised	Within Range	Within Range	Isolated High TSH especially in the range of 4.7 to 10 m IU/ml is usually associated with Physiological & Biological TSH Variability. • Subclinical Autoimmune Hypothyroidism • Ineffective T4 therapy for hypothyroidism • Recovery phase after Non-Thyroidal illness*
Raised	Decreased	Decreased	• Chronic Autoimmune Thyroiditis • Post thyroidectomy, Post radiation • Hypothyroid phase of transient thyroiditis
Raised or within Range	Raised	Raised or within Range	Interfering antibodies to thyroid hormones (anti TPO antibodies) • Ineffective T4 therapy or T4 overdose • Drug interference: Amiodarone, Heparin, Gemfibrozil, statins, anti-epileptics*
Decreased	Raised or within Range	Raised or within Range	Isolated Low TSH - especially in the range of 0.1 to 0.4 often seen in elderly & associated with Non-Thyroidal illness • Subclinical Hypothyroidism • Thyroxine replacement
Decreased	Decreased	Decreased	• Central Hypothyroidism • Non-Thyroidal illness • Recent treatment for hyperthyroidism (TSH remains suppressed)*
Decreased	Raised	Raised	• Primary Hyperthyroidism (Graves' disease), Multinodular goitre, Toxic nodules • Transient thyroiditis: Postpartum, Silent (lymphocytic), Painless (granulomatous subacute, DeQuervain's), Gestational • Hyperthyroidism with hyperprolactinemia
Decreased or within Range	Raised	Within Range	• T3 toxicosis • Non-Thyroidal illness

-----End Of Report-----

Terms & Conditions: Test processed at PathVision Central Processing Laboratory, Dahisar west Mumbai-88. Individual laboratory investigations are never conclusive but should be used along with other relevant clinical examinations to achieve the diagnosis. Any discrepancy with clinical condition the referring doctor or patient must report in 24hr of sample collection and get fresh sample. Partial reproduction of this report is not permitted. The test report is not valid for medico-legal purpose.

DR. SANDEEP B. PORWAL
 MBBS MD (Path) Mumbai
 MMC Reg no 2001031640



Patient id : P/054223-24/70092
 Patient : MRS PRIYANKA PAITHANKAR
 Age/sex : 38 Yrs/ Female
 Center : APEX SUPERSPECIALTY HOSPITALS
 Ref. By : Self

Sample ID : 2403973
 Reg. Date : 04/03/2024
 Report Date : 06/03/2024
 Case No. :



CYTQLOGY REPORT - PAP SMEAR

Specimen : PAP Smear
 Microscopic Description: Smears show superficial; intermediate and few metaplastic cells. Background shows abundant neutrophils & coccobacilli. No evidence of dyskeratosis or malignancy

Impression

Negative for Intraepithelial lesion or malignancy

-----End Of Report-----

Term & Conditions: Test processed at Pathvision Central Processing Laboratory- Dahisar, West Mumbai-68. Individual laboratory investigations are never conclusive but should be used along with other relevant clinical examinations to achieve the diagnosis. Any discrepancy with clinical condition the referring doctor or patient must report in 24hr of sample collection and get test redone. Partial reproduction of this report is not permitted. The test report is not valid for medico-legal purpose.

DR. SANDEEP L. PORWAL
 MBBS MD (Path) Mumbai
 MMC Reg no 2901031840

UNIT-EM

ELECTRONICS COMPLEX
INDORE

TREADMILL TEST REPORT

Prityanka paithankar
ID : 22813
DATE : 02/10/2014
AGT/SEX : 35 / F
HS/WI : 174 / 61
307.32

PROVIDER : BRUCE
STATION :
INDICATION :
MEDICATION :

STAGE	TOTAL STAGE TIME	SPEED (km/hr)	GRADE (%)	S.R. bpm	T.2. (bpm)	R.P.P. (bpm)	ST-LEVEL (mm)			METES
							T	V	V5	
WARM UP				107	110 / 70	117	-1.9	-0.7	0.7	
STANDING				94	110 / 70	101	1.2	0	1.1	
EXERCISE	0:5			80	110 / 70	105	0.8	0.2	0.6	
VALSALVA				85	110 / 70	103	0.7	0.2	0.6	
Stage 1	2:55	2.7	10	128	110 / 70	140	0.2	-0.1	0.6	
Stage 2	5:55	4	12	148	120 / 70	177	-0.3	0.1	0.6	4.67
PK-EXERCISE	7:55	5.4	14	169	120 / 80	202	-0.7	0.2	0.4	8.64
RECOVERY	10:40			111	130 / 80	144	-0.2	0.2	0.2	8.66
RECOVERY	10:40			111	130 / 80	144	-0.2	0.2	0.2	8.66

RESULTS

EXERCISE TOLERATION : 10:37
 MAX HEART RATE : 169 bpm 91 % of target heart rate 182 bpm
 MAX BLOOD PRESSURE : 130 / 82 mm Hg
 REASON OF TERMINATION :

BP RESPONSE : None
 HEARTHRMIA : None
 S.R. RESPONSE : None

IMPRESSIONS

After test patient is healthy
 (Signature)
 BRUCE
 PHYSIOLOGIST
 FORENSIC MEDICAL UNIT 100/02

Technician

UNI-EM

Priyanka Patilhanekar

I.D. 22314

Age 36/R

Date 05/03/2024

Rate 112bpm

B.P. 110/70

PULSE 112

SUPINE

ST 0 10mm/mv

80ms PQRST

RAW ECG

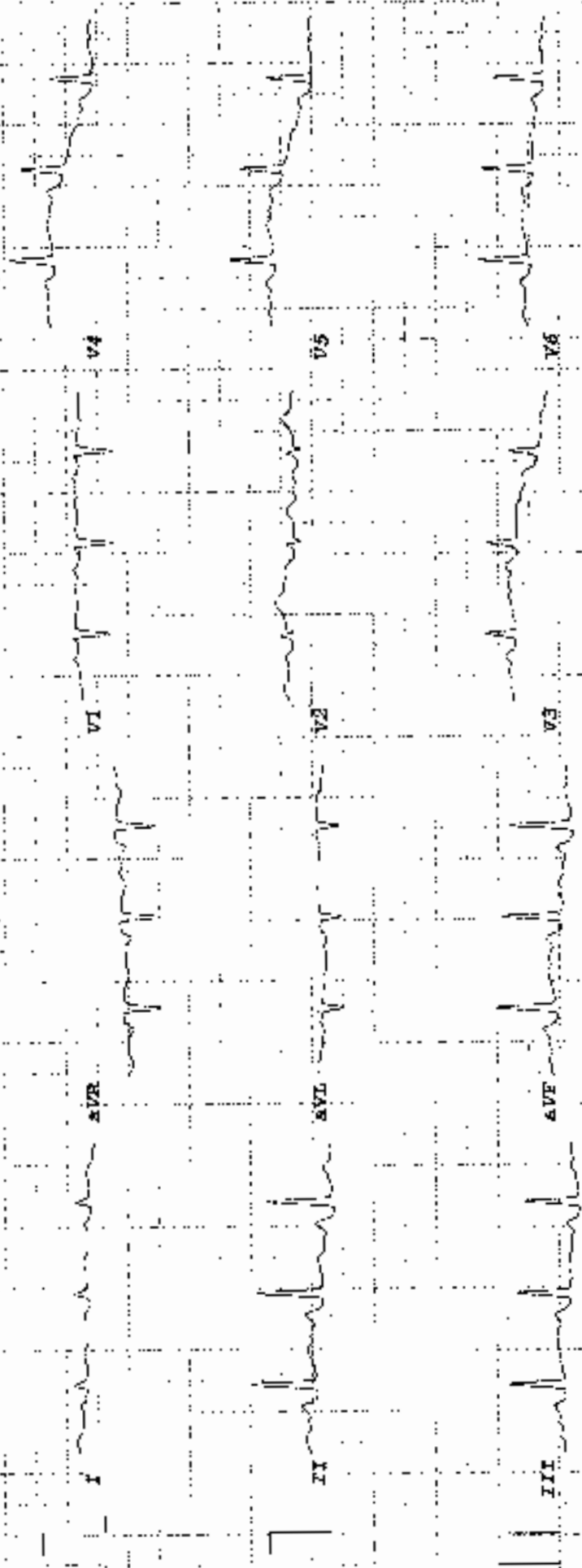

UNI - FM

Prityamka paithankar
I.D. 22315
Age 36/F
Date 05/03/2024

PRETEST
STANDING

RATE 94bpm
B.P. 110/70

ST. @ 10mm/mV
80ms Post.

RAW ECG

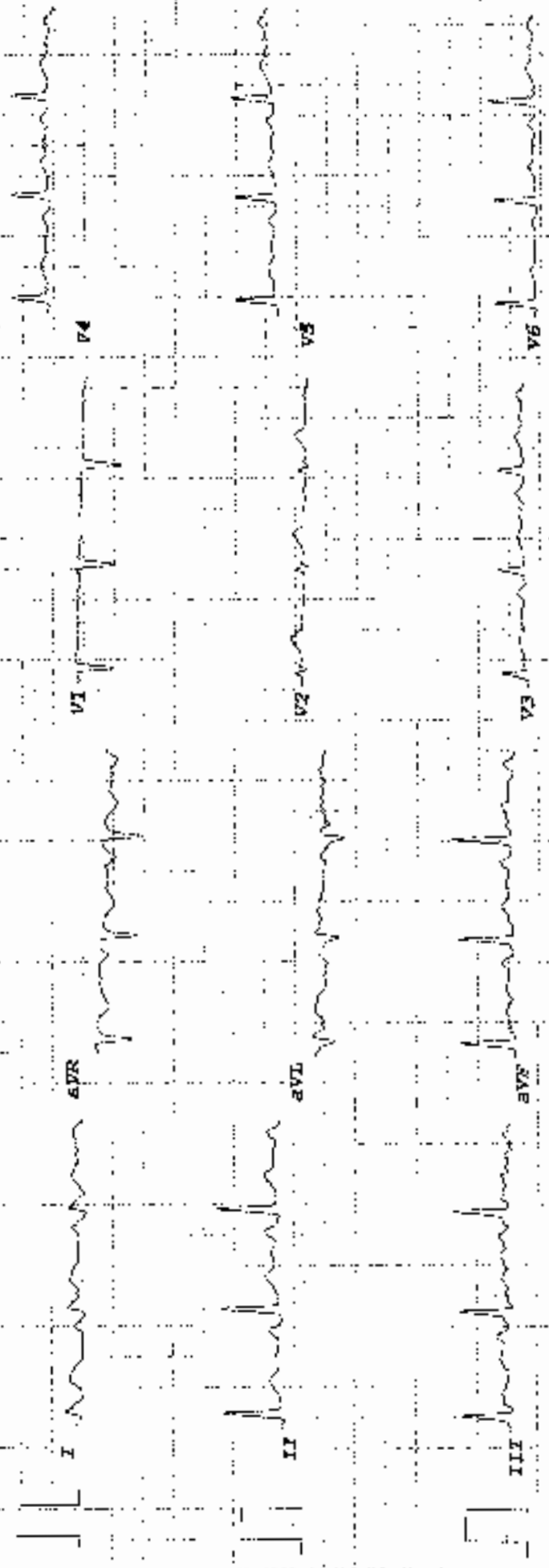

UNI-EM

Priyanka Psithankar
I.D. 22315
Age 36/Y
Date 05/03/2024

RATE 95bpm
B.P. 110/70

PRETEST
VALSALVA

ST @ 10mm/mV
40ms/Box

RAW ECG

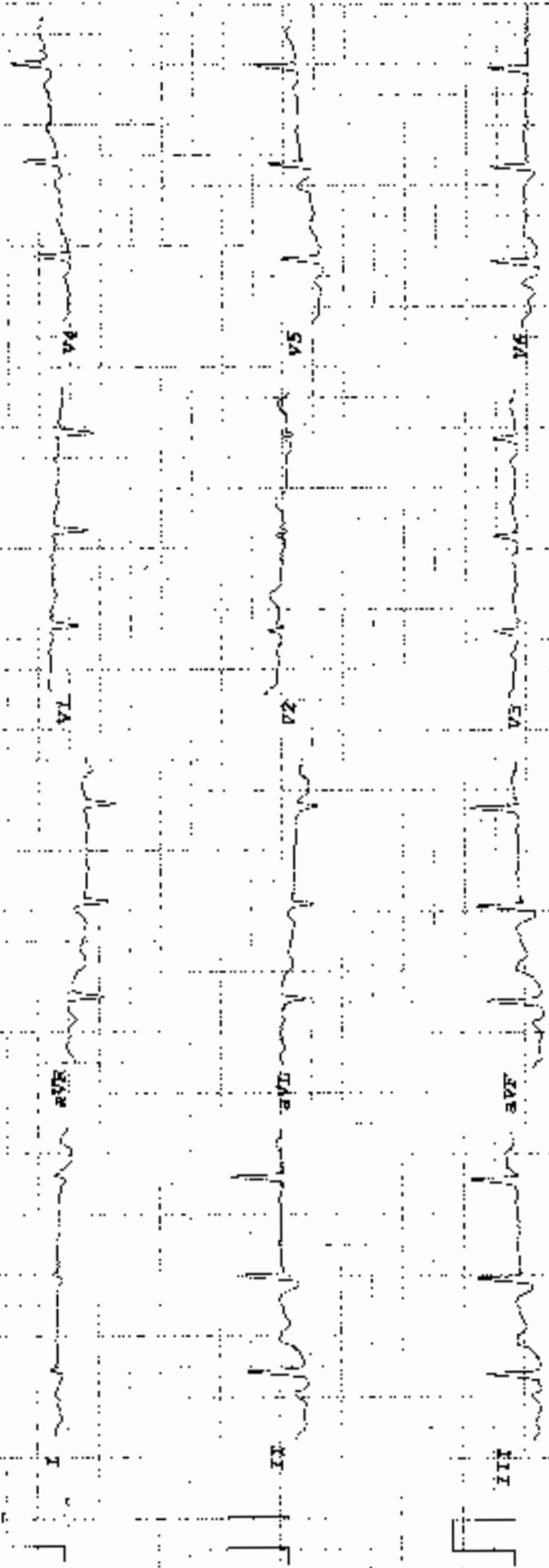

UNI - EM

Pritymka Paithankar
I.D. 22915
Age 36/F
Date 05/03/2024

RATE 128bpm
B.P. 110/70

Bruce
Stage I

ST # 10mm/mV
80ms PostP
Speed 2.7 km/hr
SLOPE 10 #

LINKED MERIDIAN

May. X 2

III

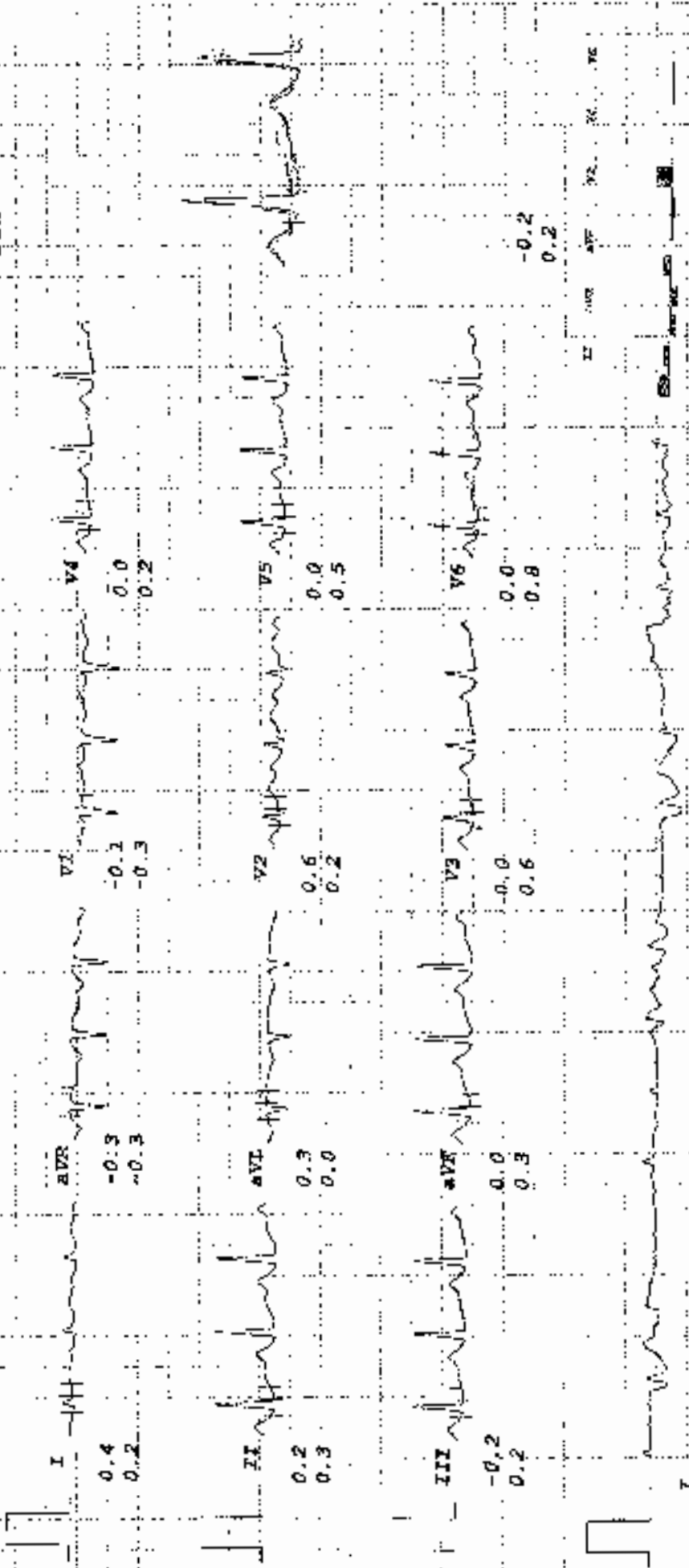

Priyanka Patilkar
I.D. 22315
Age 36/Y.
Date 05/03/2024

UNI-EM

BLPace
RECOVERY
TOTAL TIME 10:40
PHASE TIME 2:55

RATE 111bpm
B.P. 130/80

ST 2 10mm/mV
50ms Paper

LINKED MEDIAN

Mag. X 2

V3

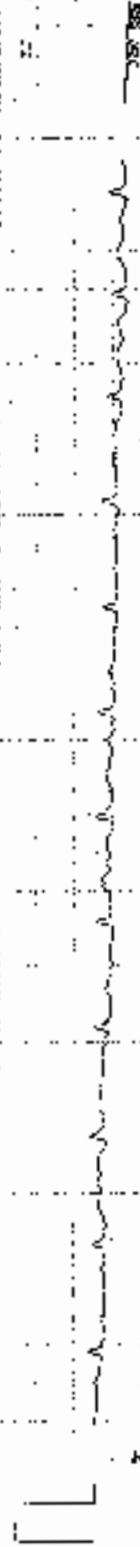
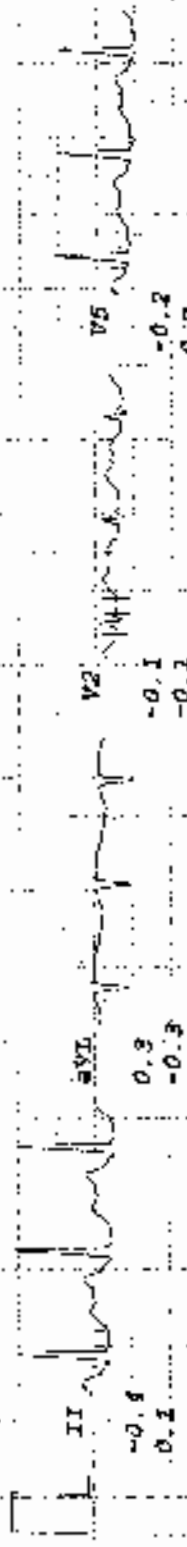
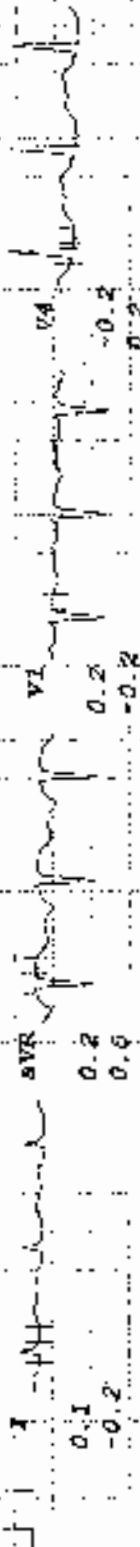



L. T Road, Besides Punjab & Sind Bank, Babha Naka,
Borivali (W), Mumbai 400081.
email: info@spexhospitals.in - www.spexgroupofhospitals.com



Tele.:

022 - 2898 6677 / 46 / 47 / 48

UHID : AS11E32404481 ID : HC232490013 Date : 04-Mar-2024
Patient : Pailbankar Age/Sex : 36/Female Referred By : Rmc
Priyanka
Company :

DIGITAL X-RAY CHEST <PA> VIEW

The lung on either side shows equal translucency and exhibit normal vasculature.
The pleural spaces are normal.
Both hila are normal in size, have equal density and bear normal relationship.
The cardiac size is normal.
Trachea is central in position and no mediastinal abnormality is visible.
Bony thorax is normal.

IMPRESSION:

- No significant abnormality.

DR. PANDYA SAUMIL
MD,D.N.B
RADIOLOGIST



Quality
Patient

L. T. Road, Besides Punjab & Sind Bank, Balha: Naka,
Borivli (W), Mumbai 400091.
email: info@apekha.hospitals.in | www.apekha.hospitals.com



Tel.:
022 - 2898 6677 / 45 / 47 / 48

UTID : AS1232404461 ID : HC232100013 Date : 04 May 2019
Patient : Pathikumar Age/Sex : 36/Female Referred By : Rmo
Company :

SONOGRAPHY OF ABDOMEN AND PELVIS

TECHNIQUE: Real Time B mode, gray scale ultrasonography of hepatobiliary and pelvic organs was performed with convex transducer.

LIVER: The liver is normal in size, shape and has smooth margins. The hepatic parenchyma shows homogeneous normal echotexture without focal or wedge mass lesion or calcification. No evidence of intrahepatic biliary radical dilatation.

PORTAL VEIN: It is normal in transverse diameter.

GALL BLADDER: The gall bladder is well distended. There is no evidence of calculus, wall thickening or pericholecystic collection.

COMMON BILE DUCT: The visualized common bile duct is normal in caliber. No evidence of calculus is seen in the common bile duct. A minor dilatation of bile duct is obscured due to bowel gas artifacts.

PANCREAS: The head and body of pancreas is normal in size, shape, contours and echotexture. Rest of the pancreas is obscured due to bowel gas artifacts.

SPLICEN: The spleen measures 8.7 cm normal in size and shape. Its echotexture is homogeneous.

KIDNEYS:

Right Kidney	Left Kidney
11.2 X 3.7 cm	11.3 X 4.2 cm

The kidneys are normal in size and have smooth renal margins. Cortical echotexture is normal. The central echo complex does not show evidence of hydronephrosis. No evidence of hydronephrosis or calculi, bilaterally.

URINARY BLADDER: The urinary bladder is well distended. It shows uniformly thin wall and smooth mucosa. No evidence of calculus is seen. No evidence of mass or diverticulum is noted.

Uterus measures 7.2 X 3.7 X 4.5 cm, anteverted. It shows smooth outline and contour. Endometrial echo is in midline and measures 1.0 cm.

Right Ovary : 1.6 X 1.5 cm

Left Ovary : 2.3 X 2.0 cm

Bilateral ovaries are normal in size and echopattern.

There is no ascites. There is no obvious evidence of significant lymphadenopathy.

IMPRESSION:

(3) No significant abnormality noted.

DR. TANUJA SAWANT,
MD, DNB
RADIOLOGIST