

Patient Name : Mrs.PARUL SIYAR	Collected : 26/Oct/2024 08:39AM
Age/Gender : 34 Y 1 M 16 D/F	Received : 26/Oct/2024 10:50AM
UHID/MR No : CVIM.0000246325	Reported : 26/Oct/2024 12:04PM
Visit ID : CVIMOPV636811	Status : Final Report
Ref Doctor : Self	Sponsor Name : ARCOFEMI HEALTHCARE LIMITED
Emp/Auth/TPA ID : 22E34280	

DEPARTMENT OF HAEMATOLOGY

ARCOFEMI - MEDIWHEEL - FULL BODY HEALTH ANNUAL PLUS CHECK - FEMALE - 2D ECHO - PAN INDIA - FY2324



DR.Sanjay Ingle
M.B.B.S,M.D(Pathology)
Consultant Pathologist

SIN No:VIR241003128

This test has been performed at Apollo Health and Lifestyle Ltd- Sadashiv Peth Pune, Diagnostics Lab



Patient Name : Mrs.PARUL SIYAR	Collected : 26/Oct/2024 08:39AM
Age/Gender : 34 Y 1 M 16 D/F	Received : 26/Oct/2024 11:01AM
UHID/MR No : CVIM.0000246325	Reported : 26/Oct/2024 12:08PM
Visit ID : CVIMOPV636811	Status : Final Report
Ref Doctor : Self	Sponsor Name : ARCOFEMI HEALTHCARE LIMITED
Emp/Auth/TPA ID : 22E34280	

DEPARTMENT OF BIOCHEMISTRY

ARCOFEMI - MEDIWHEEL - FULL BODY HEALTH ANNUAL PLUS CHECK - FEMALE - 2D ECHO - PAN INDIA - FY2324

Test Name	Result	Unit	Bio. Ref. Interval	Method
LIPID PROFILE , SERUM				
TOTAL CHOLESTEROL	148	mg/dL	<200	CHO-POD
TRIGLYCERIDES	63	mg/dL	<150	GPO-POD
HDL CHOLESTEROL	33	mg/dL	40-60	Enzymatic Immunoinhibition
NON-HDL CHOLESTEROL	115	mg/dL	<130	Calculated
LDL CHOLESTEROL	102.13	mg/dL	<100	Calculated
VLDL CHOLESTEROL	12.68	mg/dL	<30	Calculated
CHOL / HDL RATIO	4.47		0-4.97	Calculated
ATHEROGENIC INDEX (AIP)	< 0.01		<0.11	Calculated

Comment:

Reference Interval as per National Cholesterol Education Program (NCEP) Adult Treatment Panel III Report.

	Desirable	Borderline High	High	Very High
TOTAL CHOLESTEROL	< 200	200 - 239	≥ 240	
TRIGLYCERIDES	<150	150 - 199	200 - 499	≥ 500
LDL	Optimal < 100 Near Optimal 100-129	130 - 159	160 - 189	≥ 190
HDL	≥ 60			
NON-HDL CHOLESTEROL	Optimal <130; Above Optimal 130-159	160-189	190-219	>220

DR.Sanjay Ingle
M.B.B.S,M.D(Pathology)
Consultant Pathologist

SIN No:VIR241003125

This test has been performed at Apollo Health and Lifestyle Ltd- Sadashiv Peth Pune, Diagnostics Lab



Patient Name : Mrs.PARUL SIYAR	Collected : 26/Oct/2024 08:39AM
Age/Gender : 34 Y 1 M 16 D/F	Received : 26/Oct/2024 11:01AM
UHID/MR No : CVIM.0000246325	Reported : 26/Oct/2024 12:08PM
Visit ID : CVIMOPV636811	Status : Final Report
Ref Doctor : Self	Sponsor Name : ARCOFEMI HEALTHCARE LIMITED
Emp/Auth/TPA ID : 22E34280	

DEPARTMENT OF BIOCHEMISTRY

ARCOFEMI - MEDIWHEEL - FULL BODY HEALTH ANNUAL PLUS CHECK - FEMALE - 2D ECHO - PAN INDIA - FY2324

Test Name	Result	Unit	Bio. Ref. Interval	Method
RENAL PROFILE/KIDNEY FUNCTION TEST (RFT/KFT) , SERUM				
CREATININE	0.46	mg/dL	0.55-1.02	Modified Jaffe, Kinetic
UREA	11.88	mg/dL	17-43	GLDH, Kinetic Assay
BLOOD UREA NITROGEN	5.6	mg/dL	8.0 - 23.0	Calculated
URIC ACID	3.50	mg/dL	2.6-6.0	Uricase PAP
CALCIUM	9.43	mg/dL	8.8-10.6	Arsenazo III
PHOSPHORUS, INORGANIC	3.49	mg/dL	2.5-4.5	Phosphomolybdate Complex
SODIUM	136.4	mmol/L	136-146	ISE (Indirect)
POTASSIUM	4.7	mmol/L	3.5-5.1	ISE (Indirect)
CHLORIDE	105.53	mmol/L	101-109	ISE (Indirect)
PROTEIN, TOTAL	8.14	g/dL	6.6-8.3	Biuret
ALBUMIN	4.29	g/dL	3.5-5.2	BROMO CRESOL GREEN
GLOBULIN	3.85	g/dL	2.0-3.5	Calculated
A/G RATIO	1.11		0.9-2.0	Calculated

DR.Sanjay Ingle
M.B.B.S,M.D(Pathology)
Consultant Pathologist

SIN No:VIR241003125

This test has been performed at Apollo Health and Lifestyle Ltd- Sadashiv Peth Pune, Diagnostics Lab



Patient Name : Mrs.PARUL SIYAR	Collected : 26/Oct/2024 08:39AM
Age/Gender : 34 Y 1 M 16 D/F	Received : 26/Oct/2024 11:00AM
UHID/MR No : CVIM.0000246325	Reported : 26/Oct/2024 12:08PM
Visit ID : CVIMOPV636811	Status : Final Report
Ref Doctor : Self	Sponsor Name : ARCOFEMI HEALTHCARE LIMITED
Emp/Auth/TPA ID : 22E34280	

DEPARTMENT OF IMMUNOLOGY

ARCOFEMI - MEDIWHEEL - FULL BODY HEALTH ANNUAL PLUS CHECK - FEMALE - 2D ECHO - PAN INDIA - FY2324

High	High	High	High	Pituitary Adenoma; TSHoma/Thyrotropinoma
------	------	------	------	--



DR.Sanjay Ingle
M.B.B.S,M.D(Pathology)
Consultant Pathologist

SIN No:VIR241003123

This test has been performed at Apollo Health and Lifestyle Ltd- Sadashiv Peth Pune, Diagnostics Lab



Patient Name : Mrs.PARUL SIYAR	Collected : 26/Oct/2024 08:39AM
Age/Gender : 34 Y 1 M 16 D/F	Received : 26/Oct/2024 03:30PM
UHID/MR No : CVIM.0000246325	Reported : 26/Oct/2024 03:55PM
Visit ID : CVIMOPV636811	Status : Final Report
Ref Doctor : Self	Sponsor Name : ARCOFEMI HEALTHCARE LIMITED
Emp/Auth/TPA ID : 22E34280	

DEPARTMENT OF CLINICAL PATHOLOGY

ARCOFEMI - MEDIWHEEL - FULL BODY HEALTH ANNUAL PLUS CHECK - FEMALE - 2D ECHO - PAN INDIA - FY2324

Test Name	Result	Unit	Bio. Ref. Interval	Method
COMPLETE URINE EXAMINATION (CUE) , URINE				
PHYSICAL EXAMINATION				
COLOUR	PALE YELLOW		PALE YELLOW	Scattering of light
TRANSPARENCY	CLEAR		CLEAR	Scattering of light
pH	5.5		5-7.5	Bromothymol Blue
SP. GRAVITY	1.005		1.002-1.030	Bromothymol Blue
BIOCHEMICAL EXAMINATION				
URINE PROTEIN	NEGATIVE		NEGATIVE	PROTEIN ERROR OF INDICATOR
GLUCOSE	NORMAL		NEGATIVE	GOD-POD
URINE BILIRUBIN	NEGATIVE		NEGATIVE	Diazonium Salt
URINE KETONES (RANDOM)	NEGATIVE		NEGATIVE	Sodium nitro prusside
UROBILINOGEN	NORMAL		NORMAL (0.1-1.8mg/dl)	Diazonium salt
NITRITE	NEGATIVE		NEGATIVE	Sulfanilic acid
LEUCOCYTE ESTERASE	NEGATIVE		NEGATIVE	Diazonium salt
CENTRIFUGED SEDIMENT WET MOUNT AND MICROSCOPY				
PUS CELLS	2 - 3	/hpf	0-5	Automated Image based microscopy
EPITHELIAL CELLS	0 - 1	/hpf	< 10	Automated Image based microscopy
RBC	0	/hpf	0-2	Automated Image based microscopy
CASTS	NEGATIVE	/lpf	0-2 Hyaline Cast	Automated Image based microscopy
CRYSTALS	NEGATIVE	/hpf	Occasional-Few	Automated Image based microscopy

Comment:

All urine samples are checked for adequacy and suitability before examination. All abnormal chemical examination are rechecked and verified by manual methods. Microscopy findings are reported as an average of 10 high power fields.

Sneha Shah
Dr Sneha Shah
 MBBS, MD (Pathology)
 Consultant Pathologist

SIN No: VIR241003127

This test has been performed at Apollo Health and Lifestyle Ltd- Sadashiv Peth Pune, Diagnostics Lab



Patient Name	: Mrs. PARUL SIYAR	Age	: 34Yrs 1Mths 17Days
UHID	: CVIM.0000246325	OP Visit No.	: CVIMOPV636811
Printed On	: 26-10-2024 03:47 AM	Advised/Pres Doctor	: --
Department	: Radiology	Qualification	: --
Referred By	: Self	Registration No.	: --
Employee Id	: 22E34280		

DEPARTMENT OF RADIOLOGY

ULTRASOUND OF WHOLE ABDOMEN

Liver appears normal in size, shape and shows Grade I increased echogenicity. No focal lesion is noted. No e/o IHBR dilatation is seen. Portal vein appears normal in size, flow & phasicity.

Hepatic veins & their confluence appears normal.

Gall bladder is partially distended. No obvious pericholecystic fluid is noted. Follow up scan in fasting state is advised for re-evaluation

Spleen appears normal in shape and echotexture. No obvious focal lesion is noted.

Visualized pancreas appears normal in size, shape and echotexture. No focal lesion / pancreatic ductal dilatation / calcification noted.

Both kidneys appear normal in size, shape, location with smooth outlines and normal echotexture. CM differentiation is well maintained. No obvious calculus, focal lesion, hydronephrosis or hydroureter noted on either side.

Left kidney shows a well-defined cystic lesion with no septae, vascularity or present. It approx. measures 23 x 20 mm in lower pole. It shows few mural echogenic foci.

Urinary bladder is well distended and appears normal with normal bladder wall thickness. No echoreflexive calculus or soft tissue mass noted.

Uterus is anteverted & normal in size. No focal lesion is seen. The endometrium is central with empty cavity. ET : 9-10 mm. Slightly bulky ovaries with grossly normal morphology. No adnexal pathology noted. TVS would be more informative.

No obvious abdominal lymphadenopathy is seen. No e/o any free fluid noted.

Visualized bowel loops appear normal. No abnormal bowel wall thickening or bowel dilatation noted. Appendix, IC junction could not be assessed due to bowel gases. However no probe tenderness / inflammatory changes / collection in RIF at present. Follow up is advised

IMPRESSION:

Fatty infiltration of liver.

Left renal complex cyst (Bosniak type IIF)

Suggest :clinical correlation and further evaluation / imaging

This report is professional opinion and not the final diagnosis. However clinical correlation is always advisable. Second radiologist opinion can be advocated if required.

---End Of The Report---



Dr.BHUSHANA SURYAWANSHI
MBBS, DMRE
2008 / 04 / 1111
Radiology

Patient Name	: Mrs. PARUL SIYAR	Age	: 34Yrs 1Mths 17Days
UHID	: CVIM.0000246325	OP Visit No.	: CVIMOPV636811
Printed On	: 26-10-2024 05:36 AM	Advised/Pres Doctor	: --
Department	: Radiology	Qualification	: --
Referred By	: Self	Registration No.	: --
Employeer Id	: 22E34280		

DEPARTMENT OF RADIOLOGY

X-RAY CHEST PA

Trachea appears normal.

Both the lung fields are clear.

Cardiac shadows appear apparently normal.

Both domes of diaphragm appear normal.

Both costophrenic angles are clear.

Bony thoracic cage shows no deformity. Visualised bones appear normal.

Soft tissues appear normal.

Impression: Essentially Normal Study.

---End Of The Report---



Dr. PREETI P KATHE
DMRE, MD, DNB
2003/04/1886
Radiology

CERTIFICATE OF MEDICAL FITNESS

This is to certify that I have conducted the clinical examination

of Mrs. Farah Syar on _____

After reviewing the medical history and on clinical examination it has been found that he/she is

	Tick
<ul style="list-style-type: none">• Medically Fit	<input checked="" type="checkbox"/>
<ul style="list-style-type: none">• Fit with restrictions/recommendations <p>Though following restrictions have been revealed, in my opinion, these are not impediments to the job.</p> <p>1. <u>Low Hb, vit + D, B12 def.</u></p> <p>2. <u>Fatty liver, Bosphoric + DF</u></p> <p>3. _____</p> <p>However the employee should follow the advice/medication that has been communicated to him/her.</p> <p>Review after _____</p>	
<ul style="list-style-type: none">• Currently Unfit. <p>Review after _____ recommended</p>	
<ul style="list-style-type: none">• Unfit	

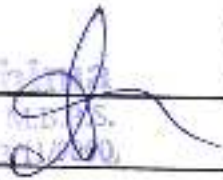
Dr. _____
Medical Officer
The Apollo Clinic, (Location)

This certificate is not meant for medico-legal purposes

Date : 10/26/2024 Department : General Practice
 Patient Name : Mrs. PARUL SIYAR Doctor : Dr. ALIA FATHIMA
 UHID : CVIM.0000246325 Registration No. : 9050
 Age / Gender : 34Yrs 1Mths 16Days / Female Qualification : MBBS
 Consultation Timing : 8:33 AM

Height : 159	Weight : 81	BMI : 32	Waist Circum : 102
Temp : 96.9 F	Pulse : 77	Resp : 16	B.P : 110/70

General Examination / Allergies History

O/G: conscious oriented

R/S
 PNS
 Ple
 CNS } NAD

Clinical Diagnosis & Management Plan

HC

No c/o at present

Past h/o: PCOS

Sx h/o: nil

Fam h/o: Parents: P. HTN
 DM

~~occasional~~
 Occasional dizziness

Dust allergy

Diet: neg

Advice :- Vit B₁₂, Vit D₃

Post report consultation
 - lifestyle modification

Follow up date:

Dr. Alia Fathima

Doctor Signature

Registration No. 9050

Date	: 10/26/2024	Department	: ENT
Patient Name	: Mrs. PARUL SIYAR	Doctor	: Dr. SHIRISH S. SHEKHE
UHID	: CVTM.0000246325	Registration No.	: 2006020512
Age / Gender	: 34Yrs 1Mths 16Days / Female	Qualification	: MBBS, DLO (ENT)
Consultation Timing	: 8:34 AM		

Height :	Weight :	BMI :	Waist Circum :
Temp :	Pulse :	Resp :	B.P :

General Examination / Allergies History

Clinical Diagnosis & Management Plan

Follow up date:

Doctor Signature

EYE EXAMINATION

DATE: 26/10/20

NAME: PARUL SIVAR

AGE: 30

CORPORATE: Areefa

	Right Eye	Left Eye
Distant vision	5/6	5/6
Near vision	N/5	N/5
Color vision	Normal	Normal
Fundus examination	Normal	Normal
Intraocular pressure	Normal	Normal
Silt lamp exam.	Normal	Normal

Handwritten signature

Impression - Normal Eye Check Up.

(Ophthalmology)

Handwritten signature

27/10/24

PARUL SRYAR

Apollo Clinic
Expertise. Closer to you.

34y.

P.L.L.

- 02/4Y2y / FTND

P.L.L. M.H

27/10/24

25/10/24

P.L.L.

P.L.L. - 02/4Y2y / FTND

P.H

NAG

P.L.L. Breast - NAG

Adh

- 110 500

DR. DEEPALI AMOL GALGE

M.B.B.S., D.G.O. D.N.B.

OBSTETRICIAN & GYNAECOLOGIST

Reg.No.: 2003093485

Apollo Health and Lifestyle Limited

(CIN - U9510TG2000PLC115819)

Regd. Office: 1-10/60/62, Ashoka Baghelupathi Chambers, 3th Floor, Begumpet, Hyderabad, Telangana - 500 016

Ph No: 040 4904 7777, Fax No: 4904 7744 | Email ID: enquiry@apollohi.com | www.apollohi.com

APOLLO CLINICS NETWORK MAHARASHTRA

Pune (Aundh) | Waradi | Nigdi Pradhikaran | Viman Nagar | Wankore

Online appointments: www.apolloclinic.com

TO BOOK AN APPOINTMENT

1860 500 7788

Mr. Paul Sirag

sin ju

one → (1)

two → (2)

ju 203
←

246325
34 Years

Patrol signat
Female

26-Oct-24 10:10:18 AM

Rate 87 Sinus rhythm
 PR 159 Low voltage, precordial leads
 QRS 82 Baseline wander in lead(s) V4
 QT 383
 QTc 461

--AXIS--
 P 38
 QRS 40
 T 18

- OTHERWISE NORMAL ECG -

12 Lead: standard placement

Unconfirmed Diagnosis

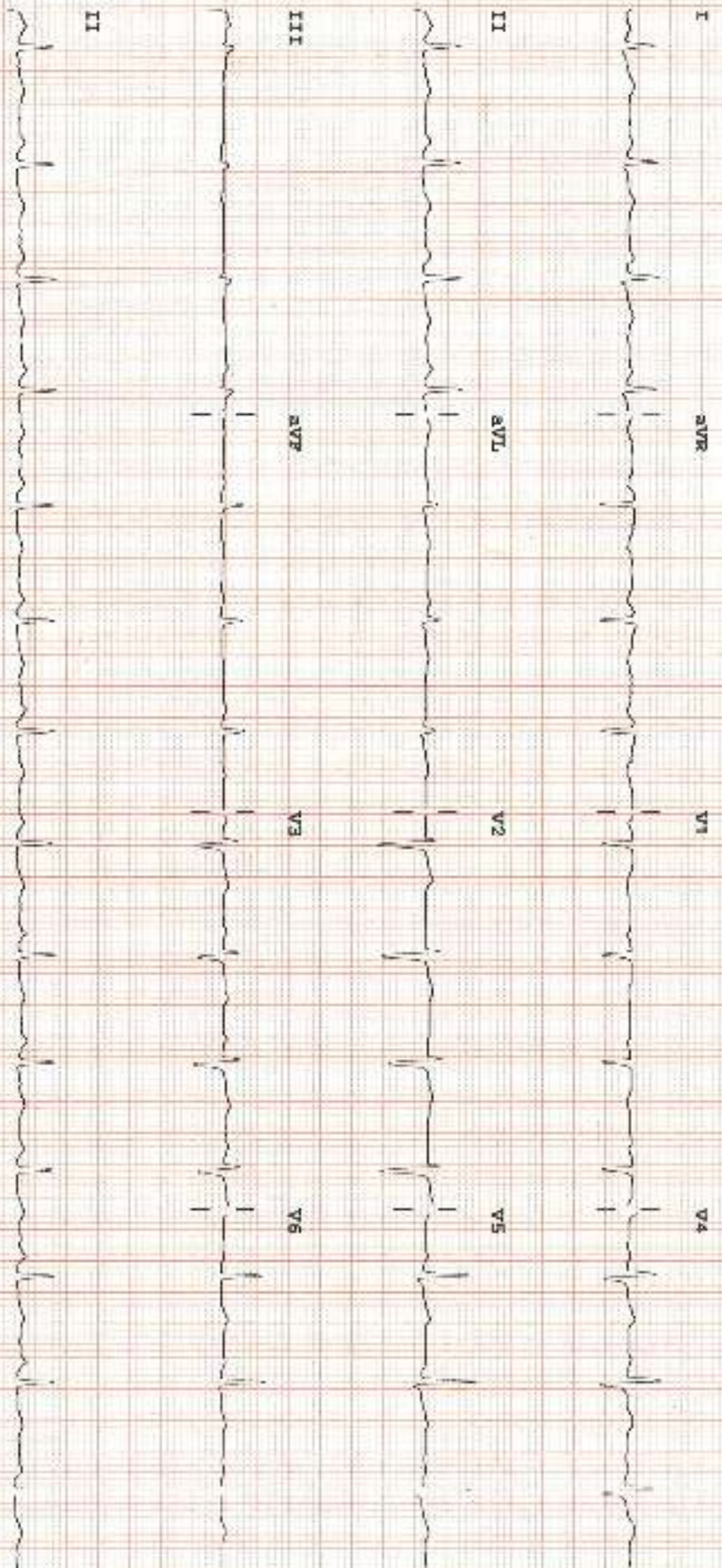

Device:

Speed: 25 mm/sec
 Limb: 10 mm/mV
 Chest: 10.0 mm/mV

PHILIPS
 P 50-0:50-40 Hz W PH1008

Patient Name	: Mrs.PARUL SIYAR	Collected	: 26/Oct/2024 08:39AM
Age/Gender	: 34 Y 1 M 16 DF	Received	: 26/Oct/2024 11:01AM
UHID/MR No	: CVIM.0000246325	Reported	: 26/Oct/2024 12:08PM
Visit ID	: CVIMOPV636811	Status	: Final Report
Ref Doctor	: Self	Sponsor Name	: ARCOFEMI HEALTHCARE LIMITED
Emp/Ault/TPA ID	: 22E34280		

DEPARTMENT OF BIOCHEMISTRY

ARCOFEMI - MEDIWHEEL - FULL BODY HEALTH ANNUAL PLUS CHECK - FEMALE - 2D ECHO - PAN INDIA - FY2324

Test Name	Result	Unit	Bio. Ref. Interval	Method
RENAL PROFILE/KIDNEY FUNCTION TEST (RFT/KFT) , SERUM				
CREATININE	0.46	mg/dL	0.55-1.02	Modified Jaffe, Kinetic
UREA	11.88	mg/dL	17-43	GLDH, Kinetic Assay
BLOOD UREA NITROGEN	5.6	mg/dL	8.0 - 23.0	Calculated
URIC ACID	3.50	mg/dL	2.6-6.0	Uricase PAP
CALCIUM	9.43	mg/dL	8.8-10.6	Arsenazo III
PHOSPHORUS, INORGANIC	3.49	mg/dL	2.5-4.5	Phosphomolybdate Complex
SODIUM	136.4	mmol/L	136-146	ISE (Indirect)
POTASSIUM	4.7	mmol/L	3.5-5.1	ISE (Indirect)
CHLORIDE	105.53	mmol/L	101-109	ISE (Indirect)
PROTEIN, TOTAL	8.14	g/dL	6.6-8.3	Biuret
ALBUMIN	4.29	g/dL	3.5-5.2	BROMO CRESOL GREEN
GLOBULIN	3.85	g/dL	2.0-3.5	Calculated
A/G RATIO	1.11		0.9-2.0	Calculated



DR. Sanjay Ingle
M.B.B.S, M.D (Pathology)
Consultant Pathologist

SIN No: VIR241003125

This test has been performed at Apollo Health and Lifestyle Ltd- Sadashiv Peth Pune, Diagnostics Lab



Patient Name : Mrs. PARUL SIYAR	Collected : 26/Oct/2024 08:39AM
Age/Gender : 34 Y 1 M 18 D/F	Received : 26/Oct/2024 03:31PM
UHID/MR No : CVIM.0000246325	Reported : 26/Oct/2024 03:56PM
Visit ID : CVIMOPV636811	Status : Final Report
Ref Doctor : Self	Sponsor Name : ARCOFEMI HEALTHCARE LIMITED
Emp/Auth/TPA ID : 22E34280	

DEPARTMENT OF CLINICAL PATHOLOGY

ARCOFEMI - MEDIWHEEL - FULL BODY HEALTH ANNUAL PLUS CHECK - FEMALE - 2D ECHO - PAN INDIA - FY2324

Test Name	Result	Unit	Bio. Ref. Interval	Method
URINE GLUCOSE(POST PRANDIAL)	NEGATIVE		NEGATIVE	GOD-POD

Test Name	Result	Unit	Bio. Ref. Interval	Method
URINE GLUCOSE(FASTING)	NEGATIVE		NEGATIVE	GOD-POD

*** End Of Report ***



Sneha Shah
Dr Sneha Shah
 MBBS, MD (Pathology)
 Consultant Pathologist
 SIN No: VIR241003124

This test has been performed at Apollo Health and Lifestyle Ind- Sadashiv Meth Pune, Diagnostics Lab

Patient Name	: Mrs.PARUL SIYAR	Collected	: 26/Oct/2024 11:39AM
Age/Gender	: 34 Y 1 M 16 D/F	Received	: 26/Oct/2024 03:05PM
LHID/MR No	: CVIM.0000246325	Reported	: 28/Oct/2024 04:07PM
Visit ID	: CVIMOPV636877	Status	: Final Report
Ref Doctor	: Dr.ALIA FATHIMA	Centre Name	: ONEHUB VIMAN NAGAR

DEPARTMENT OF IMMUNOLOGY

Patients taking vitamin B12 supplementation may have misleading results. A normal serum concentration of B12 does not rule out tissue deficiency of vitamin B12. The most sensitive test for B12 deficiency at the cellular level is the assay for MMA. If clinical symptoms suggest deficiency, measurement of MMA and homocysteine should be considered, even if serum B12 concentrations are normal.

*** End Of Report ***

Sneha Shah

 Dr Sneha Shah
 MBBS, MD (Pathology)
 Consultant Pathologist
 SIN No: VIR241003290

This test has been performed at Apollo Health and Lifestyle Ltd- Sadashiv Peth Pune, Diagnostics Lab



Patient Name	: Mrs. PARUL SIYAR	Age	: 34Yrs 1Mths 17Days
UHID	: CVIM0000246325	OP Visit No.	: CVIMOPV635811
Printed On	: 26-10-2024 05:35 AM	Advised/Pres Doctor	: ---
Department	: Radiology	Qualification	: ---
Referred By	: Self	Registration No.	: ---
Employee Id	: 22334280		

DEPARTMENT OF RADIOLOGY

X-RAY CHEST PA

Trachea appears normal.

Both the lung fields are clear.

Cardiac shadows appear apparently normal.

Both domes of diaphragm appear normal.

Both costophrenic angles are clear.

Bony thoracic cage shows no deformity. Visualised bones appear normal.

Soft tissues appear normal.

Impression: Essentially Normal Study.

---End Of The Report---



Dr. PREETI P KATHE
DMRE, MD, DNB
2003/04/1886
Radiology

Patient Name	: Mrs. PARUL SIYAR	Age	: 34Yrs 1Mths 17Days
UHID	: CVIM0000246325	OP Visit No.	: CVIMOPV636611
Printed On	: 26-10-2024 03:47 AM	Advised/Pres Doctor	: --
Department	: Radiology	Qualification	: --
Referred By	: Self	Registration No.	: --
Employee Id	: 22E34280		

DEPARTMENT OF RADIOLOGY

ULTRASOUND OF WHOLE ABDOMEN

Liver appears normal in size, shape and shows Grade I increased echogenicity. No focal lesion is noted. No e/o IHBR dilatation is seen. Portal vein appears normal in size, flow & phasicity.

Hepatic veins & their confluence appears normal.

Gall bladder is partially distended. No obvious pericholecystic fluid is noted. Follow up scan in fasting state is advised for re-evaluation

Spleen appears normal in shape and echotexture. No obvious focal lesion is noted.

Visualized pancreas appears normal in size, shape and echotexture. No focal lesion / pancreatic ductal dilatation / calcification noted.

Both kidneys appear normal in size, shape, location with smooth outlines and normal echotexture. CM differentiation is well maintained. No obvious calculus, focal lesion, hydronephrosis or hydroureter noted on either side.

Left kidney shows a well-defined cystic lesion with no septae, vascularity or present. It approx. measures 23 x 20 mm in lower pole. It shows few mural echogenic foci.

Urinary bladder is well distended and appears normal with normal bladder wall thickness. No echoreflexive calculus or soft tissue mass noted.

Uterus is anteverted & normal in size. No focal lesion is seen. The endometrium is central with empty cavity. ET : 9-10 mm. Slightly bulky ovaries with grossly normal morphology. No adnexal pathology noted. IVS would be more informative.

No obvious abdominal lymphadenopathy is seen. No e/o any free fluid noted.

Visualized bowel loops appear normal. No abnormal bowel wall thickening or bowel dilatation noted. Appendix, IC junction could not be assessed due to bowel gases. However no probe tenderness / inflammatory changes / collection in RIF at present. Follow up is advised

IMPRESSION:

Fatty infiltration of liver.
Left renal complex cyst (Bosniak type IIF)

Suggest clinical correlation and further evaluation / imaging
This report is professional opinion and not the final diagnosis. However clinical correlation is always advisable. Second radiologist opinion can be advocated if required.

---End Of The Report---



Dr. BHUSHANA SURYAWANSHI
MBBS, DMRE
2008 / 04 / 1111
Radiology



Apollo Clinic

CONSENT FORM

Patient Name: Parul Singh Age: 34

UHID Number: _____ Company Name: Bank of Baroda

I Mrs Parul Singh Employee of Bank of Baroda

(Company) Want to inform you that I am not interested in getting papsmeas

Tests done which is a part of my routine health check package. + Dental checkup
+ Diet

And I claim the above statement in my full consciousness.

Patient Signature: [Signature]

Date: 25/10/2014

2D ECHO/COLOUR DOPPLER

NAME	PARUL SIYAR
AGE & SEX	34 /FEMALE
DATE	26/10/2024
REF:	

AO-25mm; LA-27 mm; IVS- 10mm; LVIDd-46 mm; PW-10mm; LVIDS: 25mm; LVEF-60%.

MITRAL VALVE: Normal leaflets. No MR

AORTIC VALVE: Normal leaflets.

TRICUSPID VALVE: Normal tricuspid leaflets. No tricuspid regurgitation.

PULMONARY VALVE: Normal leaflets. Normal gradients. No Pulmonary Regurgitation.

LEFT VENTRICLE: : Normal LV size & normal wall thickness. Uniform contractility. Normal LV Systolic Function, LVEF-60%.

PERICARDIUM: Normal

RA & RV: Normal .

IVS & IAS: Intact IAS. No flow seen across it.

IMPRESSION:

NORMAL LV SYSTOLICFUNCTION..LVEF-60%.

NO PAH

DR. PRAMOD NARKHEDE

CONSULTANT INTERVENTIONAL CARDIOLOGIST

MBBS, DNB (MEDICINE). DNB (CARDIOLOGY), F.S.C.A.I, F,I,S,H.

MMC NO 2004/ 09 / 3195