

Bank of Baroda

Name RASHANT YADAV

Account No. 89057

Signature of Holder

Signature of Holder



भारत सरकार  
Government of India

यशवंत प्रशान्तकुमार  
Yadav Prashantkumar

जन्म तारीख / DOB : 17/06/1983  
पुरुष / Male



5840 8915 9382

आधार - सामान्य माहसुसनी अधिकार

भारतीय विशिष्ट पहचान प्राधिकार  
Unique Identification Authority of India

संलग्न: S/O माहेश यादव, अ-104  
सागाकुण्ड, कोलार रोड, बैरागं चिचक,  
बैरागं चिचक, भोपाल, मध्य प्रदेश, 462042

Address: S/O: Mahesh Yadav, A-104  
Sagakun, kolar road, Bairagan Chichak,  
Bairagan Chichak, Bhopal, Madhya  
Pradesh, 462042

5840 8915 9382

1947  
1800 300 1947

help@uidai.gov.in

www.uidai.gov.in

**Fw: Health Check up Booking Confirmed Request(bobE52592),Package Code-  
PKG10000227, Beneficiary Code-56398**

Prashant yadav <prashant\_1783@yahoo.co.in>

Fri 08-12-2023 14:54

To:KANROA <KANROA@bankofbaroda.com>

You don't often get email from prashant\_1783@yahoo.co.in. [Learn why this is important](#)

क को नहीं जानते तो मेल में दी गयी लिंक पर क्लिक ना करें या अटैचमेंट ना खोलें.  
F THE BANK'S DOMAIN. DO NOT CLICK ON LINKS OR OPEN ATTACHMENTS UNLESS YO

----- Forwarded message -----

From: Mediwheel <wellness@mediwheel.in>

To: "prashant\_1783@yahoo.co.in" <prashant\_1783@yahoo.co.in>

Cc: "customercare@mediwheel.in" <customercare@mediwheel.in>

Sent: Friday, 8 December, 2023 at 01:39:49 pm IST

Subject: Health Check up Booking Confirmed Request(bobE52592),Package Code-PKG10000227, Beneficiary Code-56398

011-41195959

Email:wellness@mediwheel.in

Dear MR. YADAV PRASHANT KUMAR MAHESH,

Please find the confirmation for following request.

**Booking Date** : 08-12-2023  
**Package Name** : Medi-wheel Full Body Health Checkup Male Below 40  
**Name of Diagnostic/Hospital** : Savita Superspeciality Hospital  
**Address of Diagnostic/Hospital** : Parivar Char Rasta, Dabhoi - Waghodia Ring Rd, Sarthi Nagar 2, Kendranagar - 390019  
**Contact Details** : 7574078561  
**City** : Vadodara  
**State** : Gujarat  
**Pincode** : 390019  
**Appointment Date** : 09-12-2023  
**Confirmation Status** : Confirmed  
**Preferred Time** : 8:00am-9:00am  
**Comment** : APPOINTMENT TIME 9:00AM

**Instructions to undergo Health Check:**

1. Please ensure you are on complete fasting for 10-To-12-Hours prior to check.
2. During fasting time do not take any kind of medication, alcohol, cigarettes, tobacco or any other liquids (except Water) in the morning.

3. Bring urine sample in a container if possible (containers are available at the Health Check centre).
4. Please bring all your medical prescriptions and previous health medical records with you.
5. Kindly inform the health check reception in case if you have a history of diabetes and cardiac problems.

**For Women:**

1. Pregnant Women or those suspecting are advised not to undergo any X-Ray test.
2. It is advisable not to undergo any Health Check during menstrual cycle.

Request you to reach half an hour before the scheduled time.

In case of further assistance, Please reach out to Team Mediwheel.

Male

40 Years



Rate 73

PR 132

QRSD 90

QT 384

QTc 424

--AXIS--

P 14

QRS 96

T 63

12 Lead: Standard Placement

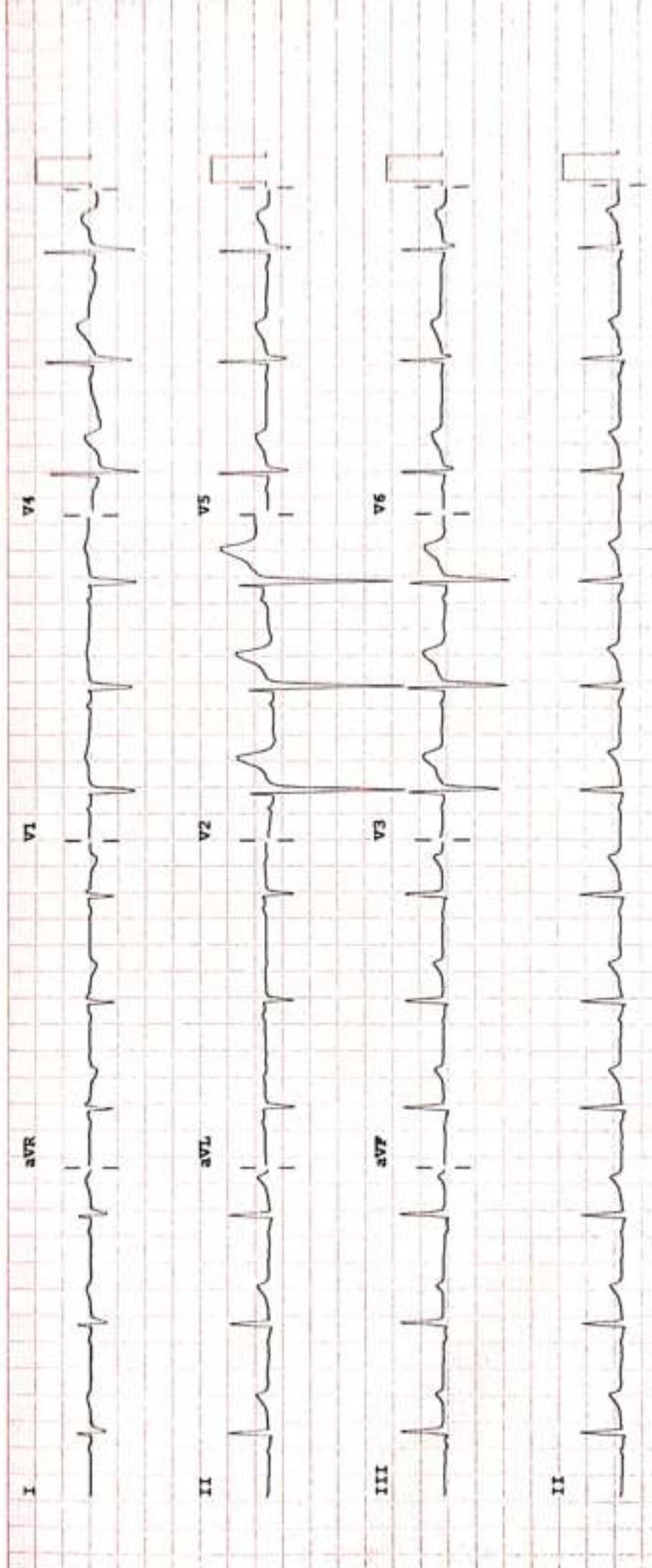

Device:

Speed: 25 mm/sec

Limb: 10 mm/mV

Chest: 10.0 mm/mV

F 50~ 0.50-150 Hz W

FB09

F?





**2D-ECHOCARDIOGRAPHY AND COLOR DOPPLER REPORT**

**NAME: PRASHANTKUMAR M YADAV**

**AGE/SEX: 40YRS/MALE**

**DATE: 09/12/2023**

**REF BY: DR. SAURABH JAIN**

**OBSERVATION:**

- NORMAL LV SIZE AND NORMAL LV SYSTOLIC FUNCTION. LVEF = 60% (VISUAL).
- NO RWMA AT REST.
- NO E/O LV DIASTOLIC DYSFUNCTION.
- TRIVIAL MR. NO MS.
- NO AR. NO AS.
- TRIVIAL TR. NO PAH.
- NORMAL SIZED LA, RA & RV WITH NORMAL RV SYSTOLIC FUNCTION.
- NORMAL SIZED MPA, RPA & LPA.
- INTACT IAS & IVS.
- NO E/O INTRACARDIAC CLOT/VEGETATION/PE.
- NORMAL IVC.
- NORMAL PERICARDIUM.

**CONCLUSION:**

- NORMAL LV/RV SIZE AND SYSTOLIC FUNCTION.
- NO RWMA AT REST.
- LVEF = 60% (VISUAL).



**DR. NIRAV BHALANI**  
[CARDIOLOGIST]

**DR. ARVIND SHARMA**  
[CARDIOLOGIST]



PATIENT NAME: PRASHANTKUMAR M. YADAV	
AGE/SEX: 40 YRS/M	DATE: Saturday, 09 December 2023

**CHEST X-RAY (PA)**

Both lung fields appear normal.

Both hila appear normal

Bilateral costo-phrenic angles appear grossly clear

Mediastinum and cardiac shadow appear normal

Bony thorax appears unremarkable

No evidence of free gas under domes of diaphragm

**IMPRESSION:**

- NO SIGNIFICANT ABNORMALITY NOTED IN PRESENT SCAN



**DR SHARAD BUNGTA (MD & DNB)**  
**CONSULTANT RADIOLOGIST**

*Not all pathologies can be detected on ultrasound in each scan. Further radiographic evaluation is suggested if required.*



PATIENT NAME: PRASHANTKUMAR M. YADAV

AGE/SEX: 40 YRS/M

DATE: Saturday, 09 December 2023

**ULTRASOUND OF ABDOMEN & PELVIS**

**LIVER** appears normal in size (13.0 cm) and shows raised parenchymal echogenicity. No evidence of focal lesion. No evidence of dilated IHBR or portal vein. CBD appears normal.

**GALL BLADDER** is distended. No e/o wall thickening, pericholecystic edema or calculus within.

**VISUALIZED PART OF PANCREAS** appears normal. MPD is WNL.

**SPLEEN** appears normal in size (9.8 cm) and shows normal parenchymal echogenicity. No evidence of focal lesion.

**BOTH KIDNEYS** appear normal in size (RK: 10.8 cm & LK: 10.1 cm) and position. Show normal cortical echogenicity. Corticomedullary differentiation is maintained. No calculus or hydronephrosis on either side.

**URINARY BLADDER** is full. Mucosal surface appears smooth with no e/o obvious wall thickening or calculus within.

**PROSTATE** appears normal in size. No evidence of focal lesion noted.

**BOWEL LOOPS** appear normal and show normal peristalsis  
No evidence of LYMPHADENOPATHY noted.  
No evidence of ASCITES or PLEURAL EFFUSION noted.

**IMPRESSION:**

- Grade I Fatty Liver.



**DR SHARAD RUNGTA (MD & DNB)**  
CONSULTANT RADIOLOGIST

*Not all pathologies can be detected on ultrasound in each scan. Further radiographic evaluation is suggested if required.*





<b>Patient Name :</b>	Prashantkumar Mahesh Yadav	<b>Sample No. :</b>	20231210640
<b>Patient ID :</b>	20231206167		
<b>Age / Sex :</b>	40y/Male	<b>Visit No. :</b>	OPD20231219769
<b>Consultant :</b>	DR SAURABH JAIN	<b>Call. Date :</b>	09/12/2023 08:25
<b>Ward :</b>	-	<b>S. Coll. Date :</b>	09/12/2023 09:52
		<b>Report Date :</b>	09/12/2023 14:34

### Urine R/M

Investigation	Result	Normal Value
Quantity - :	10 ml	
Colour - :	Pale Yellow	
Reaction (pH) :	6.0	4.6-8.0
Turbidity :	Clear	
Deposit :	Absent	Absent
Sp.Gravity :	1.010	1.005-1.010
Protein :	Absent	Absent
Glucose :	Absent	Absent
Bile Salts :	Absent	Absent
Bile pigments :	Absent	Absent
Ketones :	Absent	Absent
Urobilinogen :	Absent	
Blood :	Absent	Absent
Pus Cells :	Absent /hpf	0-5/hpf
Red Blood Cells :	Absent /hpf	Absent
Epithelial Cells :	0-1 /hpf	

**Dr.Mehul Desai**  
**M.B.D.C.P**  
**Reg.No.G-9521**



Unipath Specialty Laboratory (Baroda) LLP - Platinum Complex, Opp. HDFC Bank, Nr. Radha Krishna char rasta, Akola, Vadodra - 390020  
Unipath Specialty Laboratory (Baroda) LLP - Platinum Complex, Opp. HDFC Bank, Nr. Radha Krishna char rasta, Akola, Vadodra - 390020  
Mobile: 7228800500 / 8155028222 | Email: info.baroda@unipathllp.in  
Home Visit / OPD Reception : 9998724579



**TEST REPORT**

Reg. No. : 31201004641    Reg. Date : 09-Dec-2023 12:35    Collected On : 09-Dec-2023 12:36  
Name : Mr. PRASHANT YADAV    Approved On : 09-Dec-2023 13:41  
Age : 40 Years    Gender : Male    Ref. No. :    Dispatch At :  
Ref. By :    Tele No. :  
Location : SAVITA SUPERSPECIALTY HOSPITAL @ WAGHODIYA ROAD

Test Name	Results	Units	Bio. Ref. Interval
<b>THYROID FUNCTION TEST</b>			
T3 (triiodothyronine) Method: CLIA	1.13	ng/mL	0.6 - 1.81
T4 (Thyroxine) Method: CLIA	9.40	µg/dL	4.5 - 12.6
TSH ( ultra sensitive) Method: CLIA Sample Type: Serum	2.279	µIU/mL	0.55 - 4.78

**Comments:**

Thyroid stimulating hormone (TSH) is synthesized and secreted by the anterior pituitary in response to a negative feedback mechanism involving concentrations of FT3 (free T3) and FT4 (free T4). Additionally, the hypothalamic tripeptide, thyrotropin-releasing hormone (TRH), directly stimulates TSH production. TSH stimulates thyroid cell production and hypertrophy, also stimulate the thyroid gland to synthesize and secrete T3 and T4. Quantification of TSH is significant to differentiate primary (thyroid) from secondary (pituitary) and tertiary (hypothalamus) hypothyroidism. In primary hypothyroidism, TSH levels are significantly elevated, while in secondary and tertiary hypothyroidism, TSH levels are low.

**TSH levels During Pregnancy :**

- First Trimester : 0.1 to 2.5 µIU/mL
- Second Trimester : 0.2 to 3.0 µIU/mL
- Third trimester : 0.3 to 3.0 µIU/mL

Reference : Carl A. Burtis, Edward R. Ashwood, David E. Bruns, Tietz Textbook of Clinical Chemistry and Molecular Diagnostics, 5th Edition, Philadelphia: WB Saunders, 2012:2170

This is an electronically authenticated report.

Test done from collected sample.

Printed On: 09-Dec-2023 13:45

We are open 24 x 7 & 365 days

**Dr. Vishal Jhaveri**  
M.B.B.S, D.C.P.  
Reg. G.13041  
LLP Identification Number: AAN-8932  
Page 1 of 2



Unipath Specialty Laboratory (Baroda) LLP - Platinum Complex, Opp. HDFC Bank, Nr. Radha Krishna dior rosta, Akota, Vadodra - 390020  
Unipath Specialty Laboratory (Baroda) LLP - Platinum Complex, Opp. HDFC Bank, Nr. Radha Krishna dior rosta, Akota, Vadodra - 390020  
Mobile: 7228800500 / 8155028222 | Email: info.baroda@unipathllp.in  
Home Visit / OPD Reception : 9998724579



**TEST REPORT**

Reg. No. : 31201004641	Reg. Date : 09-Dec-2023 12:35	Collected On : 09-Dec-2023 12:36
Name : Mr. PRASHANT YADAV		Approved On : 09-Dec-2023 13:43
Age : 40 Years	Gender : Male	Ref. No. :
Ref. By :		Dispatch At :
Location : SAVITA SUPERSPECIALTY HOSPITAL @ WAGHODIYA ROAD		Tele No. :

Test Name	Results	Units	Bio. Ref. Interval
PSA	0.540	ng/mL	0 - 4

Method CLIA

Sample Type: Serum

**Useful for**

1. Evaluating patients with documented prostate problems in whom multiple prostate-specific antigen tests may be necessary per year.
2. Monitoring patients with a history of prostate cancer as an early indicator of recurrence and response to treatment.
3. Prostate cancer screening.

**Comments**

-Prostate-specific antigen (PSA) is a glycoprotein that is produced by the prostate gland, the lining of the urethra, and the bulbourethral gland. Normally, very little PSA is secreted in the blood. Increases in glandular size and tissue damage caused by benign prostatic hypertrophy, prostatitis, or prostate cancer may increase circulating PSA levels.

-Digital rectal examination generally does not increase normal prostate-specific antigen (PSA) values. However, cystoscopy, urethral instrumentation, and prostate biopsy may increase PSA levels.

End Of Report

This is an electronically authenticated report.

Test done from collected sample.

Printed On: 09-Dec-2023 13:45

We are open 24 x 7 & 365 days

*Satra*  
Dr. Sukanya Patra  
MD Pathology

LLP Identification No. NG-55146-AAN-8932  
Page 2 of 2





**Savita**  
Superspecialty Hospital  
(A Unit of Solace Healthcare Pvt. Ltd.)

Parivar Char Basta, Waghodla-Dabhoi Ring Road, Vadodara-390019  
0265-2578844 / 2578849 63596 88442  
mh@savitahospital.com savitahospital.com



<b>Patient Name :</b>	Prashantkumar Mahesh Yadav	<b>Sample No. :</b>	20231210640 
<b>Patient ID :</b>	20231206167	<b>Visit No. :</b>	OPD20231219769
<b>Age / Sex :</b>	40y/Male	<b>Call. Date :</b>	09/12/2023 08:25
<b>Consultant :</b>	DR SAURABH JAIN	<b>S. Coll. Date :</b>	09/12/2023 09:52
<b>Ward :</b>	-	<b>Report Date :</b>	09/12/2023 14:34

### LFT (Liver Function Test)

Investigation	Result	Normal Value
Total Bilirubin :	1.4 mg/dl [H]	0.2 to 1.0 mg/dl
Direct Bilirubin :	0.3 mg/dl	0.0 to 0.2 mg/dl
Indirect Bilirubin :	1.1 mg/dl [H]	0.0 to 0.8 mg/dl
AST (SGOT) :	18 U/L	5 to 34 U/L
ALT (SGPT) :	49 U/L	0 to 55 U/L
Total Protein (TP) :	6.9 g/dL	6.4 to 8.3, g/dl
Albumin (ALB) :	4.1 g/dl	3.5 to 5.2 g/dl
Globulin :	2.8 g/dl	2.3 to 3.5 g/dl
A/G Ratio :	1.46	
Alkaline Phosphatase (ALP) :	153 U/L [H]	40 to 150 U/L
GAMMA GT. :	25 U/L	7 to 35 U/L

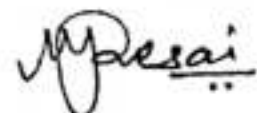

**Dr. Mehul Desai**  
**M.B.D.C.P**  
**Reg.No.G-9521**





<b>Patient Name :</b> Prashantkumar Mahesh Yadav	<b>Sample No. :</b> 20231210640
<b>Patient ID :</b> 20231206167	
<b>Age / Sex :</b> 40y/Male	<b>Visit No. :</b> OPD20231219769
<b>Consultant :</b> DR SAURABH JAIN	<b>Call. Date :</b> 09/12/2023 08:25
<b>Ward :</b> -	<b>S. Coll. Date :</b> 09/12/2023 09:52
	<b>Report Date :</b> 09/12/2023 14:34

### Lipid Profile

Investigation	Result	Normal Value
Sample :	Fasting	
Sample Type :	Lipemic	
Cholesterol (Chol) :	<u>232 mg/dl [H]</u>	Low risk : < 200 Moderate risk : 200 - 239 High risk : > or = 240
Triglyceride :	<u>349 mg/dl [H]</u>	Normal : < 200.0 High : 200 - 499 Very High : > or = 500
HDL Cholesterol :	35 mg/dl [ L]	Low risk : >or = 60 mg/dL High risk : Up to 35 mg/dL
LDL :	<u>127.2 mg/dl [L]</u>	131.0 to 159.0(N) < 130.0(L) > 159.0(H)
VLDL :	69.8 mg/dl [H]	Up to 0 to 34 mg/dl
LDL/HDL Ratio :	3.63	Low risk : 0.5 to 3.0 Moderate risk : 3.0 to 6.0 Elevted level high > 6.0
Total Chol / HDL Ratio :	6.63	Low Risk : 3.3 to 4.4 Average Risk : 4.4 to 7.1 Moderate Risk : 7.1 to 11.0 High Risk : > 11.0
Total Lipids :	916 mg/dl [H]	400 to 700 mg/dl

**Note :-** Lipemic samples give high triglyceride value and falsely low LDL value.

**Dr.Mehul Desai**  
M.B.D.C.P  
Reg.No.G-9521



**Savita**  
Superspecialty Hospital  
(A Unit of Solace Healthcare Pvt. Ltd.)

Parivar Char Rasta, Waghodia-Dabhoi Ring Road, Vadodara-390019  
0265-2578844 / 2578849 63596 88442  
mh@savitahospital.com savitahospital.com



<b>Patient Name :</b>	Prashankumar Mahesh Yadav	<b>Sample No. :</b>	20231210640 
<b>Patient ID :</b>	20231206167	<b>Visit No. :</b>	OPD20231219769
<b>Age / Sex :</b>	40y/Male	<b>Call. Date :</b>	09/12/2023 08:25
<b>Consultant :</b>	DR SAURABH JAIN	<b>S. Coll. Date :</b>	09/12/2023 09:52
<b>Ward :</b>	-	<b>Report Date :</b>	09/12/2023 14:34

### RENAL FUNCTION TEST

Investigation	Result	Normal Value
Creatinine :	0.9 mg/dl	0.6 - 1.4 mg/dl
Urea :	18 mg/ dl	13 - 45 mg/dl
Uric Acid :	6.3 mg/dl	3.5 - 7.2 mg/dl
Calcium :	8.6 mg/dl	8.5 - 10.5
Phosphorus :	5.1 mg/dl	1.5 - 6.8

**Dr. Mehul Desai**  
**M.B.D.C.P**  
**Reg.No.G-9521**



<b>Patient Name :</b>	Prashantkumar Mahesh Yadav	<b>Sample No. :</b>	20231210640
<b>Patient ID :</b>	20231206167		
<b>Age / Sex :</b>	40y/Male	<b>Visit No. :</b>	OPD20231219769
<b>Consultant :</b>	DR SAURABH JAIN	<b>Call. Date :</b>	09/12/2023 08:25
<b>Ward :</b>	-	<b>S. Coll. Date :</b>	09/12/2023 09:52
		<b>Report Date :</b>	09/12/2023 14:34

### Blood Group

Investigation	Result	Normal Value
<b>BLOOD GROUP :</b>		
<b>ABO</b>	O	
<b>Rh</b>	Positive	

### FBS & PPBS

Investigation	Result	Normal Value
Blood Sugar (FBS) :	<u>206</u> mg/dl [H]	74 - 100 mg/dl
Urine Sugar ( FUS ) :	Nil	
Blood Sugar (PP2BS) :	<u>343</u> mg/dl [H]	70 to 120 mg/dl
Urine Sugar ( PP2US ) :	+++	

### HBA1C

Investigation	Result	Normal Value
Glycosylated Hb :	<u>7.3</u> % [H]	Near Normal Glycemia : 6 to 7 Excellent Control : 7 to 8 Good Control : 8 to 9 Fair Control : 9 to 10 Poor Control : > 10

Average Plasma Glucose of Last 3 Months : 162.81

**Dr.Mehul Desai**  
**M.B.D.C.P**  
**Reg.No.G-9521**



<b>Patient Name :</b> Prashantkumar Mahesh Yadav	<b>Sample No. :</b> 20231210640
<b>Patient ID :</b> 20231206167	
<b>Age / Sex :</b> 40y/Male	<b>Visit No. :</b> OPD20231219769
<b>Consultant :</b> DR SAURABH JAIN	<b>Call. Date :</b> 09/12/2023 08:25
<b>Ward :</b> -	<b>S. Coll. Date :</b> 09/12/2023 09:51
	<b>Report Date :</b> 09/12/2023 14:34

**CBC, ESR**

Investigation	Result	Normal Value
Hemoglobin :	17.3 gm/dl	13.5 to 18.0 gm/dl
P.C.V. :	49.8 %	42.0 to 52.0 %
M.C.V. :	90.4 fL	78 to 100 fL
M.C.H. :	31.4 pg [H]	27 to 31 pg
M.C.H.C. :	34.7 g/dl	32 to 36 g/dl
RDW :	12.2 %	11.5 to 14.0 %
RBC Count :	5.51 X 10 <sup>6</sup> / cumm	4.7 to 6.0 X 10 <sup>6</sup> / cumm
Polymorphs :	67 %	38 to 70 %
Lymphocytes :	30 %	15 to 48 %
Eosinophils :	1 %	0 to 6 %
Monocytes :	2 % [L]	3 to 11 %
Total :	100	< 100 > 100
WBC Count :	7500 /cmm	4000 to 10000 /cmm
Platelets Count :	278000 / cmm	1,50,000 to 4,50,000 /cmm
ESR - After One Hour :	5 mm/hr	1 to 13 mm/hr

**Dr. Mehul Desai**  
M.B.D.C.P  
Reg.No.G-9521





**EXAMINATION BY DENTAL**

Name :	PRASHANTKUMAR YADAV	Age/Sex:	40/MALE
Reg No :	20231206167	DOE:	9/12/2023

Presenting Complaint :	ROUTINE CHECKUP
------------------------	-----------------

Medical History :	NAD
-------------------	-----

Examination :	CALCULUS +++ , STAIN +++
---------------	-----------------------------

Impression :	-
--------------	---

Advice :	SCALING AND POLISHING
----------	-----------------------



DR RUSDA MALEK



### Examination Ophthalmologist

Name :	PRASHANTKUMAR YADAV	Age :	40/MALE
Reg.No :	20231206167	DOE :	9/12/2023

Present Complaints :	
Medical History :	
Examination Of Eye :	-

External Examination :		
Ati Seg Examination :	AS WNL	AS WNL
Schiotz Tonometry IOP :	P	RRRL
Fundus :		

Without Glass	Distant Vision :6/6	6/6
	Near Vision : N6	N6
With Glass	Distant Vision :	
	Near Vision :	
Colour Vision (With Ishihara Chart) :	WNL	
Advice :		



DR CHETAN CHAUHAN



## PHYSICIAN EXAMINATION

Name :	PRASHANTKUMAR YADAV	Age :	40/MALE
Reg.No :	20231206167	DOE :	9/12/2023

### Physical Examination:

Height:	171CM	Weight:	71KG	PULSE:	93	Temperature:	NORMAL
BMI :	24.3	BP :	118/74	SPO2	99%		
Chief Complaint :	NO COMPLAINTS						
Past History :	K/C/O DM DYSLIPIDEMIA						
General Examination :	NAD						
Systemic Examination :	NAD						
INVESTIGATION :							
ADVICE :	T.GLIMISON M1 (1/500) 1 (BBF) -0-1(BD) *2MONTH T.ROSUCOR-F (10/160) 0-0-1HS *2MONTH  F\U AFTER 2MONTHS C LIPID PROFILE ,FBS,PP2BS						



DR.SAURABH JAIN