

Branch :

Ground Floor, 12-C, Moti Mahal, C.S. No. 1631, Churchgate, Mumbai-400 020.
Tel. : +91 22 3574 1977 / 93241 87465 / 77100 84304

Patient Name : MR.ASHUTOSH VERMA
Age : 38YEARS
REF : MEDIWHEEL (BANK OF BARODA)

ID No : 42697
Sex : MALE
Date : 08.03.2024

2D ECHOCARDIOGRAPHY & COLOR DOPPLER REPORT

DIMENSIONS (M MODE)

LA	33	mm
AO	25	mm
LVID (d)	42	mm
LVID (s)	24	mm
IVS(d)	10	mm
LVPW (d)	10.8	mm

2 D ECHOCARDIOGRAPHY & DOPPLER FINDINGS:

ALL CARDIAC CHAMBERS ARE NORMAL IN DIMENSIONS

NO RWMA

LVEF = 60 %

NORMAL RV SYSTOLIC FUNCTION

NORMAL DIASTOLIC FUNCTION

ALL CARDIAC VALVES ARE NORMAL IN MORPHOLOGY.

NO AS/AR/MS/MR .

TRIVIAL TR

IVC NORMAL IN SIZE AND COLLAPSING WITH RESPIRATION

IAS/IVS INTACT

NO PULMONARY HYPERTENSION

LEFT AORTIC ARCH NO COA

NO CLOTS/ VEGETATIONS/EFFUSION.

Branch :

Ground Floor, 12-C, Moti Mahal, C.S. No. 1631, Churchgate, Mumbai-400 020.
Tel. : +91 22 3574 1977 / 93241 87465 / 77100 84304

Patient Name : MR.ASHUTOSH VERMA
Age : 38YEARS
REF : MEDIWHEEL (BANK OF BARODA)

ID No : 42697
Sex : MALE
Date : 08.03.2024

CONCLUSIONS:

NORMAL CHAMBER SIZE

NO RWMA

NORMAL LV SYSTOLIC FUNCTION (LVEF = 60 %)

NORMAL DIASTOLIC FUNCTION

NO PULMONARY HYPERTENSION



Dr. YOGESH SHILIMKAR
MBBS, MD (MEDICINE)
DM (CARDIOLOGY)
INTERVENTIONAL CARDIOLOGIST
MMC REG. NO. : 2313040995

Dr. YOGESH SHILIMKAR
MBBS, MD (MED), DM (CARDIOLOGY)
Consultant Interventional Cardiologist

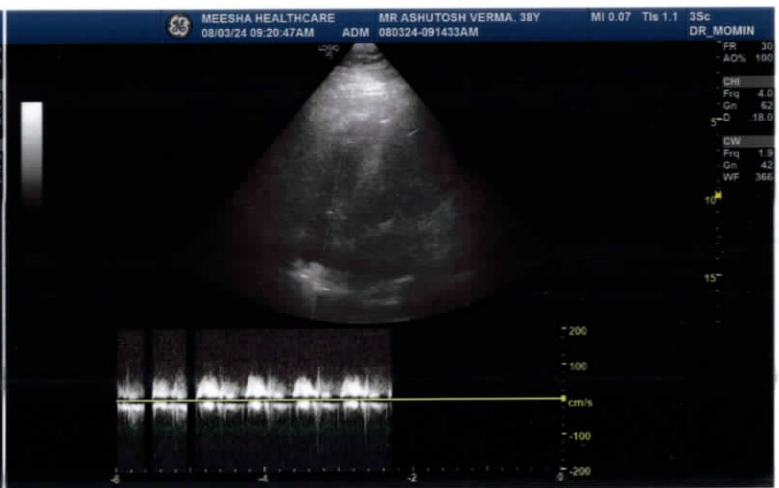
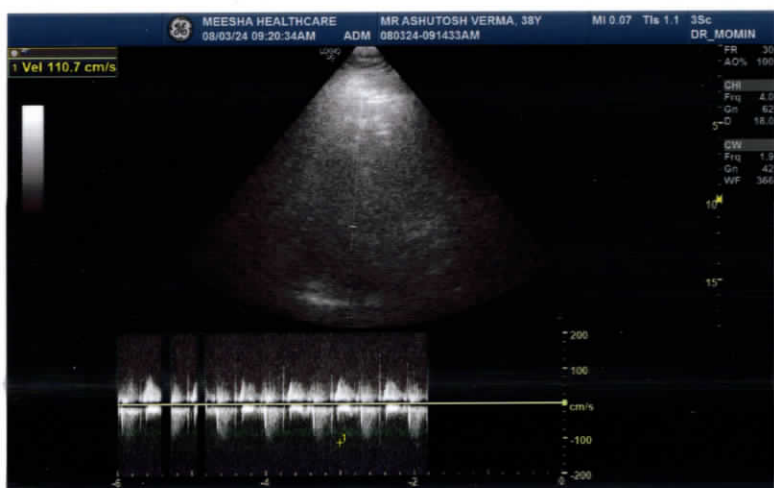
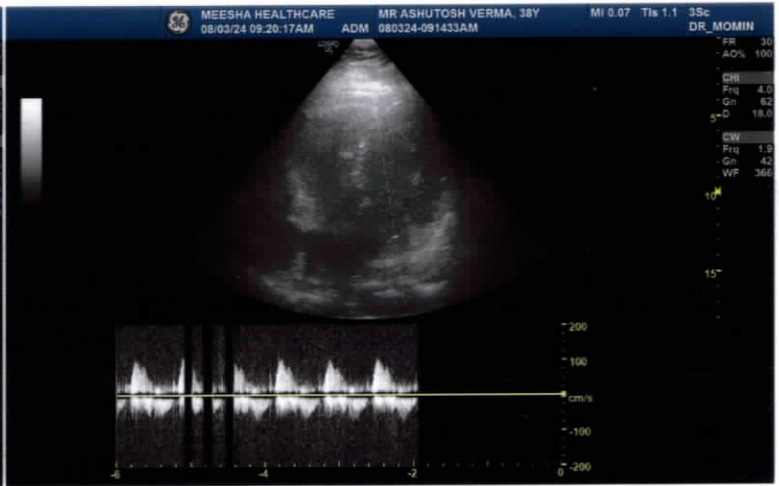
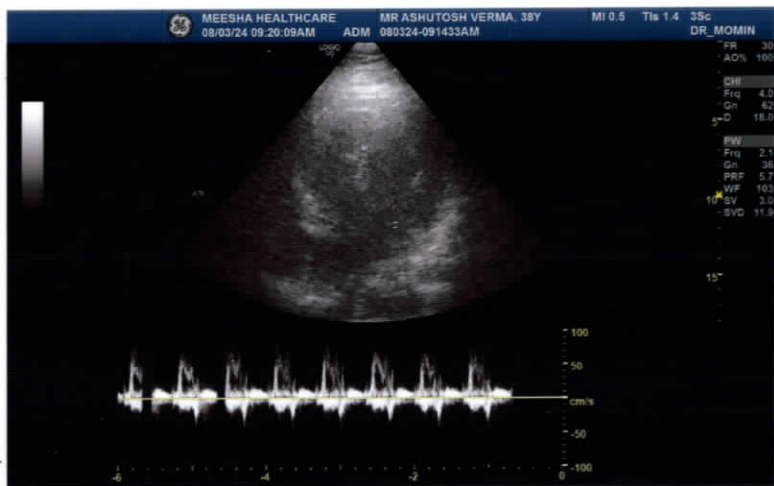

Patient:

ASHUTOSH VARMA

42697

38 year / M

177 cm / 110 kg

HEALCARE (MEDIWHEEL)

HR 91/min

Axis: 42°

SINUS RHYTHM
OTHERWISE NORMAL ECG

- sinus rhythm with
Normal ECG

P 42°

QRS 31°

T 14°

5.62

Intervals:

RR	657 ms
P	98 ms
PR	158 ms
QRS	84 ms
QT	340 ms
QTc	420 ms

P (II) 0.09 mV
S (V1) -0.51 mV
R (V5) 1.01 mV
Sokol. 1.79 mV

10 mm/mV

10 mm/mV

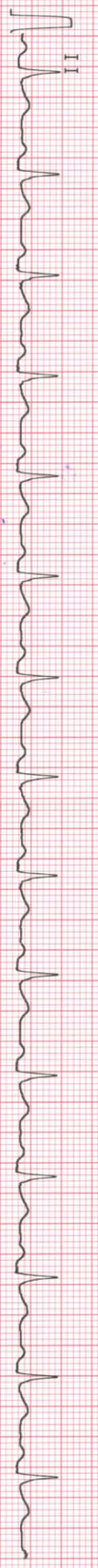
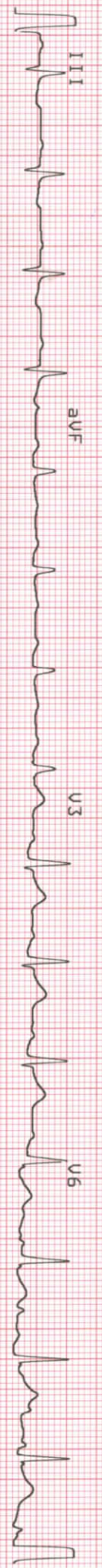
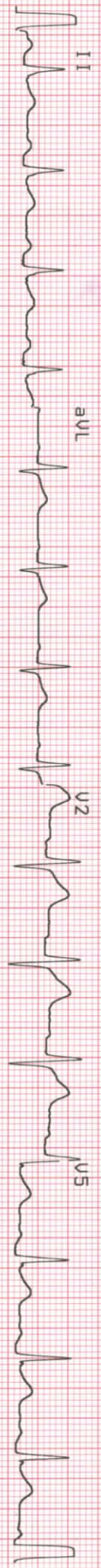
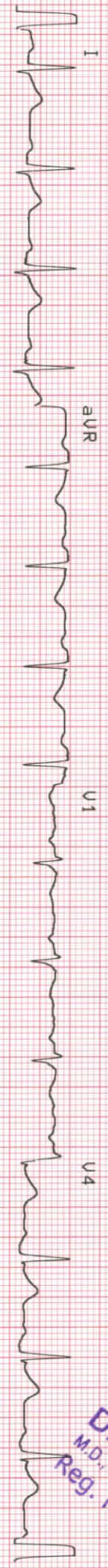

DR. LEENA GUPTA
M.D. PHYSICIAN / DIABETOLOGIST
Reg. No. 2013082619

NAME : ASHUTOSH VARMA
 DATE : 08/03/2024

AGE/SEX: male YEARS/ 38
 REFERRED BY: Bank of Baroda

PERSONAL HISTORY:

Sleep	Disturbed / Sound	Acidity	<u>Sometimes</u>
Appetite	Good / Reduced / Increased	Exercise	<u>NO</u>
Micturition	Burning / Normal	Diet	<u>Normal</u>
Bowel Movement	Regular / Irregular / Constipation	Marital Status	<u>Married</u>
Water Intake			

PAST HISTORY:

Any allergies	<u>NO</u>	Coronary Heart Disease	<u>NO</u>
Hypertension	<u>NO</u>	Any Operations/ Surgery	<u>Burn Surgery</u>
Diabetes	<u>Yes</u>	Treatment/Medication History	<u>NO</u>
Tuberculosis	<u>NO</u>	Hospitalization	<u>NO</u>

rt hand leg 2010 surgery

SOCIAL HISTORY: -

Drinking	<u>Yes</u> twice a wk.
Smoking	<u>Yes</u> 2-3 cig / day.

FAMILY HISTORY:

RELATIONSHIP	ALIVE/NOT ALIVE	IF ALIVE GIVE PRESENT STATE OF HEALTH/ IF NOT ALIVE SPECIFY CAUSE OF DEATH
Father	<u>Not Alive</u>	<u>Prost Cancer & Died due to heart Attack</u>
Mother	<u>Alive</u>	<u>Diabetic & BD Problem DM & HT.</u>
Sister	<u>3 Alive</u>	---
Brother	<u>1 Alive</u>	---
Wife/ Husband	<u>Alive</u>	---
Children	<u>1 Alive</u>	---

prostate cancer

FEMALE PATIENTS

Frequency & Regularity of Periods _____ Any Children _____
 Contraception _____ Full Term / Pre mature _____
 Pregnancy / Miscarriage / Termination _____

PHYSICAL EXAMINATION:

Hydration <u>N</u>	Joint swelling / Deformity <u>NO</u>	Nicotine Stains _____
Palms <u>N</u>	Cyanosis / clubbing <u>NO</u>	Pallor _____
Osler's nodes _____	Palpation of lymph nodes <u>N</u>	Icterus _____
Palmar erythema _____	Edema _____	
Yellow Skin _____	Pitting _____	
	Non Pitting _____	
	Dependent _____	

VITAL SIGNS:-

Temperature 98
Respiratory Rate 20
Pulse rate / rhythm 86 min
Blood Pressure 130/80 mmHg

Basic Measurements
Height 177 cm
Weight 110 kg
BMI 35.1

Since 2021
not taking
any Rx

ABDOMINAL EXAMINATION: No Hepatosplenomegaly, No Tenderness.

Inspection	/N	Spleen	/N
Palpation	/N	Other	/N
Liver	/N	Tenderness	/N

NERVOUS SYSTEM: All reflexes and cranial nerves are normal. No sensory / motor deficit detected.

Reflexes	/N	Sensory Nerve	/N
Cranial Nerve	/N	Motor System	/N
Sensory Nerve	/N	Others	/N

MUSCULO SKELETAL SYSTEM: No evident abnormality detected. All movements are normal.

Extremities	N
Movements	N

CARDIO VASCULAR SYSTEM: Heart Sounds Normal. No other abnormality detected.

HEART SOUNDS:-

Heart Sound 1	N	Murmur	NIL
Heart Sound 2	N	Other Findings	NIL

RESPIRATORY SYSTEM: Air entry normal and equal on both sides. No added sounds or other abnormality detected.

Inspection of Thorax	/N	Breathing	/N
Auscultation	/N	Added Sounds	/N
Air Entry	/N	Other Findings	/N

SUGGESTIONS:

CBC - N

ESR - 25 mm Bt High

HbA1c - 8.8-1.

Mean Plasma Glucose - 205.86 mg/dl

FBS - 193 mg/dl.

S. Cre - N.

LDL - 146 mg/dl.

USA - Fatty liver.

Echo - N.

ECA - N.

RECOMMENDATION:-

Uncontrolled DM, Dyslipidaemia.

1. Diet control, Reg. Exc.

*2. Consult Diabetologist for high sugar.

3. Rpt. Urine (R)

DR (MRS) RAJNESH SINGH
MBBS, DGO
M.M.C. REG. NO. 49217
Meesha Healthcare & Research Pvt. Ltd.

Dr. Name:

Dr. Sangita Jain.

Branch :

Ground Floor, 12-C, Moti Mahal, C.S. No. 1631, Churchgate, Mumbai-400 020.
Tel. : +91 22 3574 1977 / 93241 87465 / 77100 84304

CONSENT FORM

Date 08/03/2024

To Whomsoever it may concern

This is inform that PP

was not conducted for

Mr/Mrs./Miss Ashutosh Uma

Reason Mahashivratri (Fasting)

Dr. Dr. Rajnesh Singh

DR (MRS) RAJNESH SINGH
MBBS, DGO
REG. NO 49217
Meesha Healthcare & Research Pvt. Ltd

Ashutosh
Patient sign.



Branch :

Ground Floor, 12-C, Moti Mahal, C.S. No. 1631, Churchgate, Mumbai-400 020.
 Tel. : +91 22 3574 1977 / 93241 87465 / 77100 84304

NAME:- Ashutosh Varma **REF No.:-**
DATE:- 8/13/24 **AGE/SEX:-** 38 Y / M
REFERRED BY:- me

EYE CHECKUP

HISTORY OF EYE RELATED COMPLAINTS: n/o using glaucoma

HISTORY OF SYSTEMIC ILLNESS :

EXAMINATION		RIGHT	LEFT
Distance vision	Without correction	6/60	6/60
	With correction	8/6 (P)	6/6
Near Vision	Without correction	nc	nc
	With correction	-	-
ANTERIOR SEGMENT		collen	collen
LENS		mc	mc
POSTERIOR SEGMENT		- mc	mc
ROPLAS		msd	msd
TENSION		1cmf	1cmf
COLOR VISION		msd	msd
DAIGNOSIS		(B) Refractive Error	

ADVICE : (B) Glaucoma

	RIGHT				LEFT			
	SPH	CYL	AXIS	Vn	SPH	CYL	AXIS	Vn
DISTANCE	-1.75	-1.75	180	6/6	-1.75	-1.5	180	6/6
NEAR								

CONCLUSION:

DR. SMITA DIXIT
 DOMS, FCPS,
 CONSULTANT OPHTHALMOLOGIST,
 Reg. No. 2000 / 05 / 2092

भारत सरकार
GOVERNMENT OF INDIA

Download Date: 07/04/2020



आशुतोष वर्मा
Ashutosh Verma
 जन्म तिथि / DOB : 09/05/1985
 पुरुष / MALE
 Mobile No. 7703077774

Issue Date: 02/08/2018

2242 4929 6642

मेरा आधार, मेरी पहचान

भारतीय विशिष्ट पहचान प्राधिकरण
UNIQUE IDENTIFICATION AUTHORITY OF INDIA

पता: श्री हरि, श्री - 2/1032, श्री निन्दा कॉलोनी, उत्तर प्रदेश - 225001
 S/O: हरि सिंह, श्री - 2/1032, श्री निन्दा कॉलोनी, उत्तर प्रदेश - 225001
 Naka Palsar Oppsite Singh Petrol Pump Nawabganj, Barabanki Bara Banki Uttar Pradesh - 225001

2242 4929 6642

1947
 1800 300 1947
 help@uidai.gov.in
 www.uidai.gov.in
 P.O. Box No. 1947, Bengaluru-560 001

Download Date: 07/04/2020



MEESHA HEALTHCARE & RESEARCH PVT LTD

La View,1st Floor,B.J. Marg,Jacob Circle,Saat Rasta,Mahalaxmi Mumbai
Pin - 400011
Phone No. 2223053536/7710084305
www.meeshahealth.net
email: info@meeshahealth.net

LAB REPORT

Printed Date: 2024-03-08 08:54 PM

Patient Id	: 42697	Patient Name	: Mr. ASHUTOSH VERMA .	TreatmentId	: 18905
Age/Gender	: 38Y/Male	Mobile No	: 7703077774	Ref. By	:
Registered On	: 08-03-2024 09:52 AM	Collected On	: 08-03-2024 08:50 AM	Reported On	: 08-03-2024 08:09 PM
Nationality	: Indian	Patient Type	: Sponsor	Sponsor Name	: MediWheel(Arcofemi Healthcare Pvt. Ltd.)

CREATININE

<u>Test Name</u>	<u>Test Result</u>	<u>Normal Values</u>	<u>Unit</u>
Serum Creatinine	0.73	0.6 - 1.3	mg/dl

Equipment: ERBA-EM 200 FULLY AUTOMATED CLINICAL CHEMISTRY ANALYSER.

--End Of Report--

Shraddha Mhaskar
(Technician Name)

Dr Tabassum Shaikh
MBBS,MD (Pathology)
Consultant Pathologist



MEESHA HEALTHCARE & RESEARCH PVT LTD

La View, 1st Floor, B.J. Marg, Jacob Circle, Saat Rasta, Mahalaxmi Mumbai
Pin - 400011
Phone No. 2223053536/7710084305
www.meeshahealth.net
email: info@meeshahealth.net

LAB REPORT

Printed Date: 2024-03-08 08:54 PM

Patient Id	: 42697	Patient Name	: Mr. ASHUTOSH VERMA .	TreatmentId	: 18905
Age/Gender	: 38Y/Male	Mobile No	: 7703077774	Ref. By	:
Registered On	: 08-03-2024 09:52 AM	Collected On	: 08-03-2024 08:50 AM	Reported On	: 08-03-2024 08:09 PM
Nationality	: Indian	Patient Type	: Sponsor	Sponsor Name	: MediWheel(Arcofemi Healthcare Pvt. Ltd.)

LFT - LIVER FUNCTION TEST

<u>Test Name</u>	<u>Test Result</u>	<u>Normal Values</u>	<u>Unit</u>
Serum Bilirubin Total	0.56	0.1 - 1.2	mg/dl
Serum Bilirubin Direct	0.19	0 - 0.5	mg/dl
Serum Bilirubin Indirect	0.37	0 - 0.9	mg/dl
Serum SGOT (AST)	26	0 - 40	IU/L
Serum SGPT (ALT)	46 H	0 - 40	IU/L
Serum Alkaline Phosphatase	82	40 - 111	IU/L
Serum GGT	77 H	11 - 50	U/L
Serum Total Proteins	6.2 L	6.4 - 8.3	g/dl
Serum Albumin	3.4 L	3.5 - 5.2	g/dl
Serum Globulin	2.80	1.6 - 3.5	g/dl
A/G Ratio	1.21	0 - 100	micro IU/mL

Comment: -Rechecked.

Equipment: ERBA-EM 200 FULLY AUTOMATED CLINICAL CHEMISTRY ANALYSER.

--End Of Report--

Shradha Mhaskar
(Technician Name)

Dr Tabassum Shaikh
MBBS,MD (Pathology)
Consultant Pathologist



MEESHA HEALTHCARE & RESEARCH PVT LTD

La View, 1st Floor, B.J. Marg, Jacob Circle, Saat Rasta, Mahalaxmi Mumbai
Pin - 400011
Phone No. 2223053536/7710084305
www.meeshahealth.net
email: info@meeshahealth.net

LAB REPORT

Printed Date: 2024-03-08 08:54 PM

Patient Id	: 42697	Patient Name	: Mr. ASHUTOSH VERMA .	TreatmentId	: 18905
Age/Gender	: 38Y/Male	Mobile No	: 7703077774	Ref. By	:
Registered On	: 08-03-2024 09:52 AM	Collected On	: 08-03-2024 08:50 AM	Reported On	: 08-03-2024 08:09 PM
Nationality	: Indian	Patient Type	: Sponsor	Sponsor Name	: MediWheel(Arcofemi Healthcare Pvt. Ltd.)

BUN /CREATININE RATIO

<u>Test Name</u>	<u>Test Result</u>	<u>Normal Values</u>	<u>Unit</u>
Serum BUN	09	0 - 20	mg/dl
Serum Creatinine	0.73	0.6 - 1.3	mg/dl
BUN / Creat Ratio	12.33	10 - 20	%

Equipment: ERBA-EM 200 FULLY AUTOMATED CLINICAL CHEMISTRY ANALYSER.

--End Of Report--

Shraddha Mhaskar
(Technician Name)

Dr Tabassum Shaikh
MBBS,MD (Pathology)
Consultant Pathologist

**MEESHA HEALTHCARE & RESEARCH PVT LTD**

La View, 1st Floor, B.J. Marg, Jacob Circle, Saat Rasta, Mahalaxmi Mumbai
Pin - 400011
Phone No. 2223053536/7710084305
www.meeshahealth.net
email: info@meeshahealth.net

LAB REPORT

Printed Date: 2024-03-08 08:54 PM

Patient Id	: 42697	Patient Name	: Mr. ASHUTOSH VERMA .	TreatmentId	: 18905
Age/Gender	: 38Y/Male	Mobile No	: 7703077774	Ref. By	:
Registered On	: 08-03-2024 09:52 AM	Collected On	: 08-03-2024 08:50 AM	Reported On	: 08-03-2024 08:09 PM
Nationality	: Indian	Patient Type	: Sponsor	Sponsor Name	: MediWheel(Arcofemi Healthcare Pvt. Ltd.)

CBC (COMPLETE BLOOD COUNT)

Test Name	Test Result	Normal Values	Unit
Haemoglobin	15.4	13 - 17	g/dl
R.B.C. Count	5.05	4.5 - 5.5	mill/cumm
Hematocrit(PCV)	45.1	40 - 50	%
M.C.V.	89.31	83 - 101	fl
M.C.H.	30.50	27 - 32	pg
M.C.H.C.	34.15	31 - 35	g/dl
RDW-CV	13.4	11.5 - 14	%
RDW-SD	45.6		
Platelet Count	182000	150000 - 400000	/cumm
Platelet On Smear	Adequate		
TOTAL WHITE BLOOD CELLS	10000	4000 - 10500	/cumm
Neutrophils	67	40 - 70	%
Band cells	00	0 - 10	%
Eosinophils	03	1 - 6	%
Lymphocytes	26	20 - 40	%
Monocytes	04	2 - 10	%
Basophils	00	0 - 02	%
R.B.C. Morphology	Normocytic Normochromic		
W.B.C Morphology	Normal		
Parasite	-		
Comment	-		

Equipment: CELL COUNTER ERBA H 360**--End Of Report--****Shradha Mhaskar**
(Technician Name)**Dr Tabassum Shaikh**
MBBS,MD (Pathology)
Consultant Pathologist



MEESHA HEALTHCARE & RESEARCH PVT LTD

La View,1st Floor,B.J. Marg,Jacob Circle,Saat Rasta,Mahalaxmi Mumbai
Pin - 400011
Phone No. 2223053536/7710084305
www.meeshahealth.net
email: info@meeshahealth.net

LAB REPORT

Printed Date: 2024-03-08 08:54 PM

Patient Id	: 42697	Patient Name	: Mr. ASHUTOSH VERMA .	TreatmentId	: 18905
Age/Gender	: 38Y/Male	Mobile No	: 7703077774	Ref. By	:
Registered On	: 08-03-2024 09:52 AM	Collected On	: 08-03-2024 08:50 AM	Reported On	: 08-03-2024 08:09 PM
Nationality	: Indian	Patient Type	: Sponsor	Sponsor Name	: MediWheel(Arcofemi Healthcare Pvt. Ltd.)

BUN

<u>Test Name</u>	<u>Test Result</u>	<u>Normal Values</u>	<u>Unit</u>
Serum BUN	09	0 - 20	mg/dl

Equipment: ERBA-EM 200 FULLY AUTOMATED CLINICAL CHEMISTRY ANALYSER.

--End Of Report--

Shraddha Mhaskar
(Technician Name)

Dr Tabassum Shaikh
MBBS,MD (Pathology)
Consultant Pathologist



MEESHA HEALTHCARE & RESEARCH PVT LTD

La View, 1st Floor, B.J. Marg, Jacob Circle, Saat Rasta, Mahalaxmi Mumbai
Pin - 400011
Phone No. 2223053536/7710084305
www.meeshahealth.net
email: info@meeshahealth.net

LAB REPORT

Printed Date: 2024-03-08 08:54 PM

Patient Id	: 42697	Patient Name	: Mr. ASHUTOSH VERMA .	TreatmentId	: 18905
Age/Gender	: 38Y/Male	Mobile No	: 7703077774	Ref. By	:
Registered On	: 08-03-2024 09:52 AM	Collected On	: 08-03-2024 08:50 AM	Reported On	: 08-03-2024 08:09 PM
Nationality	: Indian	Patient Type	: Sponsor	Sponsor Name	: MediWheel(Arcofemi Healthcare Pvt. Ltd.)

URIC ACID SERUM

<u>Test Name</u>	<u>Test Result</u>	<u>Normal Values</u>	<u>Unit</u>
Serum Uric Acid	5.7	3.6 - 7.7	mg/dl

Equipment: ERBA-EM 200 FULLY AUTOMATED CLINICAL CHEMISTRY ANALYSER.

--End Of Report--

Shraddha Mhaskar
(Technician Name)

Dr Tabassum Shaikh
MBBS,MD (Pathology)
Consultant Pathologist



MEESHA HEALTHCARE & RESEARCH PVT LTD

La View, 1st Floor, B.J. Marg, Jacob Circle, Saat Rasta, Mahalaxmi Mumbai
Pin - 400011
Phone No. 2223053536/7710084305
www.meeshahealth.net
email: info@meeshahealth.net

LAB REPORT

Printed Date: 2024-03-08 08:54 PM

Patient Id	: 42697	Patient Name	: Mr. ASHUTOSH VERMA .	TreatmentId	: 18905
Age/Gender	: 38Y/Male	Mobile No	: 7703077774	Ref. By	:
Registered On	: 08-03-2024 09:52 AM	Collected On	: 08-03-2024 08:50 AM	Reported On	: 08-03-2024 08:09 PM
Nationality	: Indian	Patient Type	: Sponsor	Sponsor Name	: MediWheel(Arcofemi Healthcare Pvt. Ltd.)

LIPID PROFILE

<u>Test Name</u>	<u>Test Result</u>	<u>Normal Values</u>	<u>Unit</u>
Serum Cholesterol Total	197	140 - 250	mg/dl
Serum HDL Cholesterol	31.4	30 - 70	mg/dl
Serum Triglycerides	93.4	0 - 165	mg/dl
Serum LDL Cholesterol	<u>146.92 H</u>	85 - 130	mg/dl
Serum VLDL Cholesterol	18.68	0 - 40	mg/dl
LDL - HDL Ratio	4.68	0 - 100	ug/dl

Equipment: ERBA-EM 200 FULLY AUTOMATED CLINICAL CHEMISTRY ANALYSER.

--End Of Report--

Shradha Mhaskar
(Technician Name)

Dr Tabassum Shaikh
MBBS,MD (Pathology)
Consultant Pathologist

**MEESHA HEALTHCARE & RESEARCH PVT LTD**

La View, 1st Floor, B.J. Marg, Jacob Circle, Saat Rasta, Mahalaxmi Mumbai
Pin - 400011
Phone No. 2223053536/7710084305
www.meeshahealth.net
email: info@meeshahealth.net

LAB REPORT

Printed Date: 2024-03-08 08:54 PM

Patient Id : 42697	Patient Name : Mr. ASHUTOSH VERMA .	TreatmentId : 18905
Age/Gender : 38Y/Male	Mobile No : 7703077774	Ref. By :
Registered On : 08-03-2024 09:52 AM	Collected On : 08-03-2024 08:50 AM	Reported On : 08-03-2024 08:09 PM
Nationality : Indian	Patient Type : Sponsor	Sponsor Name : MediWheel(Arcofemi Healthcare Pvt. Ltd.)

T3,T4,TSH (THYROID PROFILE)

<u>Test Name</u>	<u>Test Result</u>	<u>Normal Values</u>	<u>Unit</u>
SERUM T3 (Tri-Iodothyronine)	90	55 - 205	ng/dl
SERUM T4 (Tetra-Iodothyronine)	8.46	3.5 - 12.5	ug/dl
SERUM TSH (Thyroid Stimulating Hormone)	1.97	0.25 - 5.0	µIU/ml

Interpretation: REFERENCE RANGE : a. ADULT :-Euthyroid : 0.25 - 5.0 IU/ml
Hypothyroid : >7.0 IU/ml
Hyperthyroid:< 0.15 IU/ml

NOTE : TSH values between 0.15 - 0.25 IU/ml and between 5.0 - 7.0 IU/ml are to be considered as a borderline. Repeat results after 2 weeks.

b. PREGNANCY :- First Trimester : 0.25 - 4.0 IU/ml
Second Trimester : 0.5 - 4.0 IU/ml
Third Trimester : 0.4 - 5.0 IU/ml

c. NEWBORN :
1 - 4 days : 1.0 - 39.0 IU/ml
1 - 4 weeks : 1.7 - 9.1 IU/ml
1 - 12 months : 0.8 - 8.2 IU/ml
1 - 5 years : 0.7 - 5.7 IU/ml

NOTE : This assay is performed as per the standard kit protocol.

Equipment: BIOMERIEUX VIDAS

--End Of Report--

Shraddha Mhaskar
(Technician Name)

Dr Tabassum Shaikh
MBBS,MD (Pathology)
Consultant Pathologist



MEESHA HEALTHCARE & RESEARCH PVT LTD

La View, 1st Floor, B.J. Marg, Jacob Circle, Saat Rasta, Mahalaxmi Mumbai
Pin - 400011
Phone No. 2223053536/7710084305
www.meeshahealth.net
email: info@meeshahealth.net

LAB REPORT

Printed Date: 2024-03-08 08:54 PM

Patient Id : 42697	Patient Name : Mr. ASHUTOSH VERMA .	TreatmentId : 18905
Age/Gender : 38Y/Male	Mobile No : 7703077774	Ref. By :
Registered On : 08-03-2024 09:52 AM	Collected On : 08-03-2024 08:50 AM	Reported On : 08-03-2024 08:09 PM
Nationality : Indian	Patient Type : Sponsor	Sponsor Name : MediWheel(Arcofemi Healthcare Pvt. Ltd.)

HbA1c (GLYCOSYLATED HAEMOGLOBIN)

<u>Test Name</u>	<u>Test Result</u>	<u>Normal Values</u>	<u>Unit</u>
GLYCOSYLATED HAEMOGLOBIN(HBA1C)	8.8 H	4.6 - 6.2	%
MEAN PLASMA GLUCOSE	205.86 H	0 - 154	mg/dl

Interpretation: 6.2 - 7.0 %----- Near Normal Glycemia
7.0 - 8.0 %----- Fair Control
8.0 - 10.0 %----- Unsatisfactory Control
Above 10.0 % ----- Poor control

TRACIBILITY :
The method has been certified by the National Glycohaemoglobin Standardization Program

CLINICAL SIGNIFICANCE :
HbA1c is a glycated form of haemoglobin formed by the attachment of glucose residues in the blood to the haemoglobin molecules. The level of HbA1c is proportional to the level of glucose in the blood & has been widely accepted as an indicator of the mean blood glucose concentration in the preceding 6-8 weeks. It is therefore a long term indicator of diabetic control. For routine use HbA1c levels should be monitored every 3-4 months.

Equipment: mispa-i2

--End Of Report--

Shraddha Mhaskar
(Technician Name)

Dr Tabassum Shaikh
MBBS,MD (Pathology)
Consultant Pathologist



MEESHA HEALTHCARE & RESEARCH PVT LTD

La View,1st Floor,B.J. Marg,Jacob Circle,Saat Rasta,Mahalaxmi Mumbai
Pin - 400011
Phone No. 2223053536/7710084305
www.meeshahealth.net
email: info@meeshahealth.net

LAB REPORT

Printed Date: 2024-03-08 08:54 PM

Patient Id	: 42697	Patient Name	: Mr. ASHUTOSH VERMA .	TreatmentId	: 18905
Age/Gender	: 38Y/Male	Mobile No	: 7703077774	Ref. By	:
Registered On	: 08-03-2024 09:52 AM	Collected On	: 08-03-2024 08:50 AM	Reported On	: 08-03-2024 08:09 PM
Nationality	: Indian	Patient Type	: Sponsor	Sponsor Name	: MediWheel(Arcofemi Healthcare Pvt. Ltd.)

BSF AND PP

<u>Test Name</u>	<u>Test Result</u>	<u>Normal Values</u>	<u>Unit</u>
Blood Sugar (F)	193 H	70 - 110	mg/dl

Equipment: ERBA-EM 200 FULLY AUTOMATED CLINICAL CHEMISTRY ANALYSER.

--End Of Report--

Shraddha Mhaskar
(Technician Name)

Dr Tabassum Shaikh
MBBS,MD (Pathology)
Consultant Pathologist



MEESHA HEALTHCARE & RESEARCH PVT LTD

La View,1st Floor,B.J. Marg,Jacob Circle,Saat Rasta,Mahalaxmi Mumbai
Pin - 400011
Phone No. 2223053536/7710084305
www.meeshahealth.net
email: info@meeshahealth.net

LAB REPORT

Printed Date: 2024-03-08 08:54 PM

Patient Id	: 42697	Patient Name	: Mr. ASHUTOSH VERMA .	TreatmentId	: 18905
Age/Gender	: 38Y/Male	Mobile No	: 7703077774	Ref. By	:
Registered On	: 08-03-2024 09:52 AM	Collected On	: 08-03-2024 08:50 AM	Reported On	: 08-03-2024 08:09 PM
Nationality	: Indian	Patient Type	: Sponsor	Sponsor Name	: MediWheel(Arcofemi Healthcare Pvt. Ltd.)

BLOOD GROUP AND Rh TYPING

<u>Test Name</u>	<u>Test Result</u>
Blood Group	A
Rh Factor (D)	Positive

Interpretation: -1. Agglutination is a positive result and indicates the presence of A, B or D (Rho) Antigen
2. No agglutination is a negative result and indicates the absence of A, B or D (Rho) Antigen
--End Of Report--

Shraddha Mhaskar
(Technician Name)

Dr Tabassum Shaikh
MBBS,MD (Pathology)
Consultant Pathologist



MEESHA HEALTHCARE & RESEARCH PVT LTD

La View, 1st Floor, B.J. Marg, Jacob Circle, Saat Rasta, Mahalaxmi Mumbai
Pin - 400011
Phone No. 2223053536/7710084305
www.meeshahealth.net
email: info@meeshahealth.net

LAB REPORT

Printed Date: 2024-03-08 08:54 PM

Patient Id : 42697	Patient Name : Mr. ASHUTOSH VERMA .	TreatmentId : 18905
Age/Gender : 38Y/Male	Mobile No : 7703077774	Ref. By :
Registered On : 08-03-2024 09:52 AM	Collected On : 08-03-2024 08:50 AM	Reported On : 08-03-2024 08:09 PM
Nationality : Indian	Patient Type : Sponsor	Sponsor Name : MediWheel(Arcofemi Healthcare Pvt. Ltd.)

URINE ROUTINE

<u>Test Name</u>	<u>Test Result</u>
PHYSICAL EXAMINATION	
Quantity	30 ml
Appearance	Slightly Hazy
Colour	Pale Yellow
Specific Gravity	1.020
Blood	Absent
CHEMICAL EXAMINATION	
Reaction (pH)	Acidic 6.0
Albumin	Absent
Glucose	Absent
Ketone Bodies	Absent
Bile Pigment	Absent
Urobilinogen	Normal
Occult blood	Absent
MICROSCOPIC EXAMINATION	
Epithelial Cells	3-4/hpf
Pus Cells	0-1/hpf
Red Blood Cells	0-1/hpf
Yeast cell	Absent
Casts	Absent
Crystals	Absent
Amorphous Deposit	Absent
Bacteria	Absent

--End Of Report--

Shradha Mhaskar
(Technician Name)

Dr Tabassum Shaikh
MBBS,MD (Pathology)
Consultant Pathologist



MEESHA HEALTHCARE & RESEARCH PVT LTD

La View, 1st Floor, B.J. Marg, Jacob Circle, Saat Rasta, Mahalaxmi Mumbai
Pin - 400011
Phone No. 2223053536/7710084305
www.meeshahealth.net
email: info@meeshahealth.net

LAB REPORT

Printed Date: 2024-03-08 08:54 PM

Patient Id	: 42697	Patient Name	: Mr. ASHUTOSH VERMA .	TreatmentId	: 18905
Age/Gender	: 38Y/Male	Mobile No	: 7703077774	Ref. By	:
Registered On	: 08-03-2024 09:52 AM	Collected On	: 08-03-2024 08:50 AM	Reported On	: 08-03-2024 08:53 PM
Nationality	: Indian	Patient Type	: Sponsor	Sponsor Name	: MediWheel(Arcofemi Healthcare Pvt. Ltd.)

ESR (Erythrocyte Sedimentation Rate)

<u>Test Name</u>	<u>Test Result</u>	<u>Normal Values</u>	<u>Unit</u>
ESR	<u>25 H</u>	0 - 15	mm/hr

--End Of Report--

Shradha Mhaskar
(Technician Name)

Dr Tabassum Shaikh
MBBS,MD (Pathology)
Consultant Pathologist



MEESHA
DIAGNOSTICS AND POLYCLINIC

Branch :

Ground Floor, 12-C, Moti Mahal, C.S. No. 1631, Churchgate, Mumbai-400 020.
Tel. : +91 22 3574 1977 / 93241 87465 / 77100 84304

Patient Name : MR.ASHUTOSH VERMA **ID No : 42697**
Age : 38 YEARS **Sex : MALE**
Ref. By : MediWheel (Arcofemi Healthcare Pvt. Ltd) **Date : 08.03.2024**

ULTRASONOGRAPHY OF THE ABDOMEN AND PELVIS :

Liver

Liver is mildly enlarged in size with bright echotexture.
No focal or diffuse lesion is seen.
The biliary tree and portal vein radicals are normal.
Portal vein and Common bile duct are appears normal.

Gall bladder

Is physiologically distended and reveals an anechoic lumen .
No gallstone or evidence of cholecystitis is seen.

Pancreas

Reveals a homogenous normal parenchymal echotexture and appears normal in size.
No solid or cystic mass lesion is seen. No pancreatic calcification or duct dilatation is seen.

Spleen

Is normal in size. The parenchymal echotexture is normal.
No focal mass lesion is seen.

Kidneys

The right kidney measures 10.7 x 4.1 cms. The left kidney measures 11.3 x 4.9 cms.
Appear normal in size, shape and reveal normal differentiation of cortex, medulla and central echo complex.
No hydronephrosis, calculus or scarring is seen.

Urinary bladder

Was distended and revealed no intrinsic abnormality.
No para aortic lymphadenopathy or ascites is seen.

Prostate is normal in size and echotexture. It measures 3.2 x 3 x 2.8 cms and weights 14.8 gms. No obvious focal mass lesion is seen.

IMPRESSION :

- Mild hepatomegaly with fatty changes.

DR. PRASHANT VAIDYA
D.M.R.E
CONSULTANT RADIOLOGIST

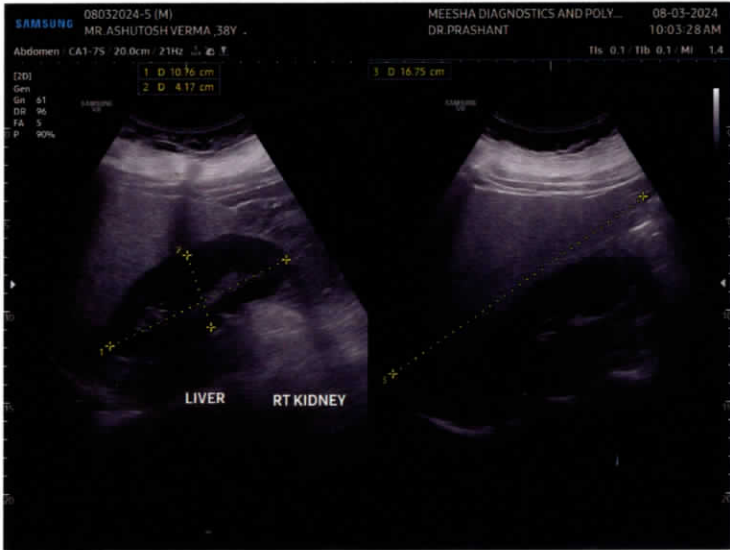
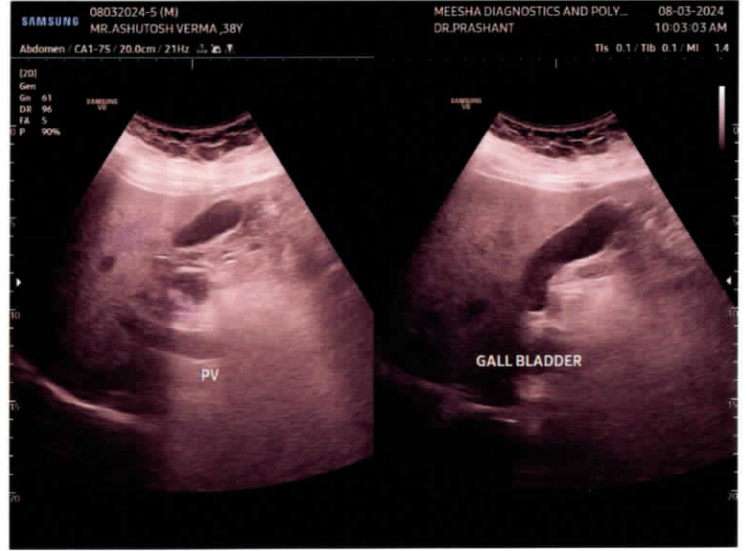
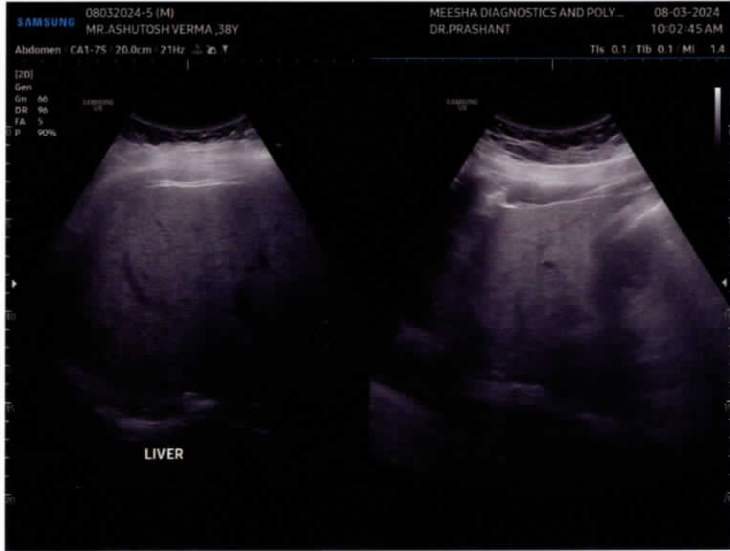



MEESHA HEALTHCARE & RESEARCH PVT LTD

La View,1st Floor,B.J. Marg,Jacob Circle,Saat Rasta,Mahalaxmi Mumbai
Pin - 400011

Phone No. 022-23053534/36/7710084305

www.meeshahealth.net Email: info@meeshahealth.net

Name	MR ASHUTOSH VERMA				
Age/Sex	038Y/M	Patient ID	42697	Referred By	
Study Date	2024-03-08 10:18	Report Date	2024-03-08 12:19		

RADIOGRAPH OF THE CHEST PA VIEW

FINDINGS:

Both the lung fields are clear.

Both the costophrenic angles are clear.

Hilar shadows appear normal.

Cardiothoracic ratio is within normal limits.

Hemidiaphragms are normal in position and contour.

Trachea is in the midline.

Bony thorax under view is unremarkable.

IMPRESSION:

Radiograph chest does not reveal any significant abnormality.

Dr Anil Kumar Shukla
MBBS, MD (Radiology)

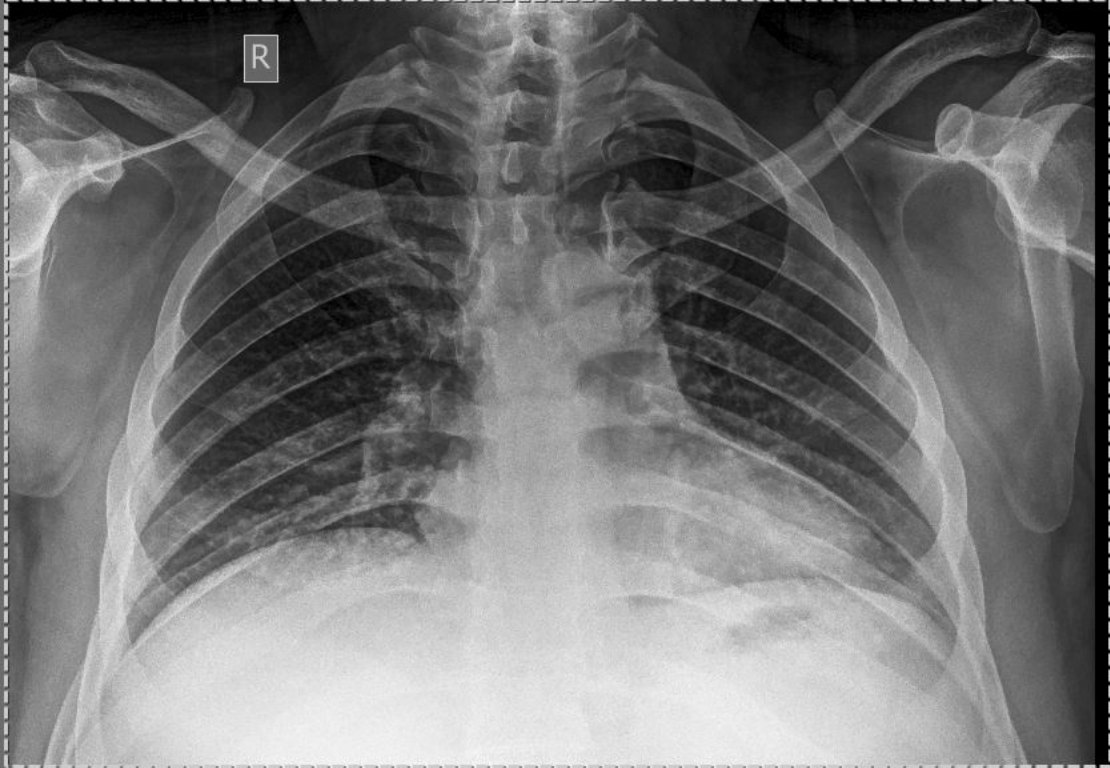

ASHUTOSH VERMA Male

CHEST PA

08-Mar-24 10:20:07 AM

42697

38 year(s)

7703077774

HEDM/HEEL

MEESHA HEALTHCARE & RESEARCH PVT LTD

YOUR PARTNER IN HEALTH