

Patient Name : Mrs.NIKHEESHA CHERUPALLY	Collected : 09/Nov/2024 12:12PM
Age/Gender : 28 Y 9 M 8 D/F	Received : 09/Nov/2024 03:10PM
UHID/MR No : CASR.0000190903	Reported : 09/Nov/2024 03:58PM
Visit ID : CASROPV235848	Status : Final Report
Ref Doctor : Self	Sponsor Name : ARCOFEMI HEALTHCARE LIMITED
Emp/Auth/TPA ID : 22S37388	

DEPARTMENT OF BIOCHEMISTRY

ARCOFEMI - MEDIWHEEL - FULL BODY HEALTH ANNUAL PLUS CHECK - FEMALE - 2D ECHO - PAN INDIA - FY2324

Test Name	Result	Unit	Bio. Ref. Interval	Method
GLUCOSE, FASTING , NAF PLASMA	65	mg/dL	70-100	Hexokinase

Comment:

As per American Diabetes Guidelines, 2023

Fasting Glucose Values in mg/dL	Interpretation
70-100 mg/dL	Normal
100-125 mg/dL	Prediabetes
≥126 mg/dL	Diabetes
<70 mg/dL	Hypoglycemia

Note:

- The diagnosis of Diabetes requires a fasting plasma glucose of > or = 126 mg/dL and/or a random / 2 hr post glucose value of > or = 200 mg/dL on at least 2 occasions.
- Very high glucose levels (>450 mg/dL in adults) may result in Diabetic Ketoacidosis & is considered critical.

Test Name	Result	Unit	Bio. Ref. Interval	Method
GLUCOSE, POST PRANDIAL (PP), 2 HOURS , SODIUM FLUORIDE PLASMA (2 HR)	65	mg/dL	70-140	HEXOKINASE

Comment:

It is recommended that FBS and PPBS should be interpreted with respect to their Biological reference ranges and not with each other. Conditions which may lead to lower postprandial glucose levels as compared to fasting glucose levels may be due to reactive hypoglycemia, dietary meal content, duration or timing of sampling after food digestion and absorption, medications such as insulin preparations, sulfonylureas, amylin analogues, or conditions such as overproduction of insulin.

Dr. Matta Sujana Reddy
M.B.B.S, M.D (Biochemistry)
Consultant Biochemist



Patient Name : Mrs.NIKHEESHA CHERUPALLY
 Age/Gender : 28 Y 9 M 8 D/F
 UHID/MR No : CASR.0000190903
 Visit ID : CASROPV235848
 Ref Doctor : Self
 Emp/Auth/TPA ID : 22S37388

Collected : 09/Nov/2024 08:23AM
 Received : 09/Nov/2024 11:30AM
 Reported : 09/Nov/2024 07:57PM
 Status : Final Report
 Sponsor Name : ARCOFEMI HEALTHCARE LIMITED

DEPARTMENT OF BIOCHEMISTRY

ARCOFEMI - MEDIWHEEL - FULL BODY HEALTH ANNUAL PLUS CHECK - FEMALE - 2D ECHO - PAN INDIA - FY2324

Chromatogram Report

HLG72368 VS.28.1 2024-11-09 19:56:14
 ID ASR241102928
 Sample No. 11090334 SL 0011 - 08
 Patient ID
 Name
 Comment

GALIB			
Name	%	Time	Area
A1A	0.5	0.23	14.06
A1B	0.6	0.30	17.60
F	0.4	0.39	11.68
LA1C+	1.6	0.47	46.67
SA1C	5.2	0.59	112.19
AO	93.5	0.89	2725.01
H-V0			
H-V1			
H-V2			

Total Area 2926.20

HbA1c 5.2 % **IFCC 33 mmol/mol**
 HbA1 6.3 % HbF 0.4 %

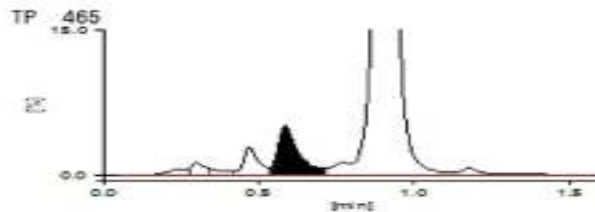

09-11-2024 19:56:15 APOLLO

1 / 1

APOLLO DIAGNOSTICS GLOBAL
 BALANAGER

Page 6 of 18



Maruthi Prasad
 Dr.E.Maruthi Prasad
 PhD (Biochemistry)
 Consultant biochemist

Sujana Reddy
 Dr.Matta Sujana Reddy
 M.B.B.S,M.D(Biochemistry)
 Consultant Biochemist

Address: Apollo Diagnostics Global, Balanagar, Hyderabad, India. Phone: 1860 500 7788

Address: Apollo Diagnostics Global, Balanagar, Hyderabad, India. Phone: 1860 500 7788

1860 500 7788
 www.apolloclinic.com

Patient Name : Mrs.NIKHEESHA CHERUPALLY
 Age/Gender : 28 Y 9 M 8 D/F
 UHID/MR No : CASR.0000190903
 Visit ID : CASROPV235848
 Ref Doctor : Self
 Emp/Auth/TPA ID : 22S37388

Collected : 09/Nov/2024 08:23AM
 Received : 09/Nov/2024 11:30AM
 Reported : 09/Nov/2024 07:57PM
 Status : Final Report
 Sponsor Name : ARCOFEMI HEALTHCARE LIMITED

DEPARTMENT OF BIOCHEMISTRY

ARCOFEMI - MEDIWHEEL - FULL BODY HEALTH ANNUAL PLUS CHECK - FEMALE - 2D ECHO - PAN INDIA - FY2324

Maruthi...
Dr.E.Maruthi Prasad
 PhD (Biochemistry)

Sujana...
Dr.Matta Sujana Reddy
 M.B.B.S.,M.D(Biochemistry)
 Consultant Biochemist



Apo Consultant biochemist 11076300049 (11/16/16)
 Royal... (Mumbai, Hyderabad, Bangalore) 400 018 |
 www.apolloclinics.com Ph No: 494 4564 7777, Fax No: 4934 7782

Address:
 Apollo Health & Lifestyle Ltd, Apollo Health & Lifestyle Building,
 Apollo Hospital, Hyderabad, Telangana, India - 500 018

1860 500 7788
 www.apolloclinic.com

Patient Name : Mrs.NIKHEESHA CHERUPALLY	Collected : 09/Nov/2024 08:23AM
Age/Gender : 28 Y 9 M 8 D/F	Received : 09/Nov/2024 12:24PM
UHID/MR No : CASR.0000190903	Reported : 09/Nov/2024 02:41PM
Visit ID : CASROPV235848	Status : Final Report
Ref Doctor : Self	Sponsor Name : ARCOFEMI HEALTHCARE LIMITED
Emp/Auth/TPA ID : 22S37388	

DEPARTMENT OF BIOCHEMISTRY

ARCOFEMI - MEDIWHEEL - FULL BODY HEALTH ANNUAL PLUS CHECK - FEMALE - 2D ECHO - PAN INDIA - FY2324

Test Name	Result	Unit	Bio. Ref. Interval	Method
LIVER FUNCTION TEST (LFT) , SERUM				
BILIRUBIN, TOTAL	0.53	mg/dL	0.3-1.2	DPD
BILIRUBIN CONJUGATED (DIRECT)	0.11	mg/dL	<0.2	DPD
BILIRUBIN (INDIRECT)	0.42	mg/dL	0.0-1.1	Dual Wavelength
ALANINE AMINOTRANSFERASE (ALT/SGPT)	34	U/L	<35	IFCC
ASPARTATE AMINOTRANSFERASE (AST/SGOT)	36.0	U/L	<35	IFCC
AST (SGOT) / ALT (SGPT) RATIO (DE RITIS)	1.1		<1.15	Calculated
ALKALINE PHOSPHATASE	94.00	U/L	30-120	IFCC
PROTEIN, TOTAL	7.33	g/dL	6.6-8.3	Biuret
ALBUMIN	4.42	g/dL	3.5-5.2	BROMO CRESOL GREEN
GLOBULIN	2.91	g/dL	2.0-3.5	Calculated
A/G RATIO	1.52		0.9-2.0	Calculated

Comment:

LFT results reflect different aspects of the health of the liver, i.e., hepatocyte integrity (AST & ALT), synthesis and secretion of bile (Bilirubin, ALP), cholestasis (ALP, GGT), protein synthesis (Albumin) Common patterns seen:

1. Hepatocellular Injury:

*AST – Elevated levels can be seen. However, it is not specific to liver and can be raised in cardiac and skeletal injuries.*ALT – Elevated levels indicate hepatocellular damage. It is considered to be most specific lab test for hepatocellular injury. Values also correlate well with increasing BMI. Disproportionate increase in AST, ALT compared with ALP. AST: ALT (ratio) – In case of hepatocellular injury AST: ALT > 1In Alcoholic Liver Disease AST: ALT usually >2. This ratio is also seen to be increased in NAFLD, Wilsons’s diseases, Cirrhosis, but the increase is usually not >2.

2. Cholestatic Patten:*ALP – Disproportionate increase in ALP compared with AST, ALT. ALP elevation also seen in pregnancy, impacted by age and sex.*Bilirubin elevated- predominantly direct , To establish the hepatic origin correlation with elevated GGT helps.

3. Synthetic function impairment:*Albumin- Liver disease reduces albumin levels, Correlation with PT (Prothrombin Time) helps.

4. Associated tests for assessment of liver fibrosis - Fibrosis-4 and APRI Index.

Maruthi
Dr.E.Maruthi Prasad
 PhD (Biochemistry)

Sujana
Dr.Matta Sujana Reddy
 M.B.B.S,M.D(Biochemistry)
 Consultant Biochemist



Patient Name : Mrs.NIKHEESHA CHERUPALLY
 Age/Gender : 28 Y 9 M 8 D/F
 UHID/MR No : CASR.0000190903
 Visit ID : CASROPV235848
 Ref Doctor : Self
 Emp/Auth/TPA ID : 22S37388

Collected : 09/Nov/2024 08:23AM
 Received : 09/Nov/2024 12:24PM
 Reported : 09/Nov/2024 02:11PM
 Status : Final Report
 Sponsor Name : ARCOFEMI HEALTHCARE LIMITED

DEPARTMENT OF BIOCHEMISTRY

ARCOFEMI - MEDIWHEEL - FULL BODY HEALTH ANNUAL PLUS CHECK - FEMALE - 2D ECHO - PAN INDIA - FY2324

Test Name	Result	Unit	Bio. Ref. Interval	Method
GAMMA GLUTAMYL TRANSPEPTIDASE (GGT) , <i>SERUM</i>	26.00	U/L	<38	IFCC

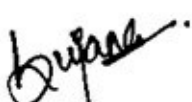
 Dr. Matta Sujana Reddy
 M.B.B.S,M.D(Biochemistry)
 Consultant Biochemist



Patient Name : Mrs.NIKHEESHA CHERUPALLY
 Age/Gender : 28 Y 9 M 8 D/F
 UHID/MR No : CASR.0000190903
 Visit ID : CASROPV235848
 Ref Doctor : Self
 Emp/Auth/TPA ID : 22S37388

Collected : 09/Nov/2024 08:23AM
 Received : 09/Nov/2024 12:22PM
 Reported : 09/Nov/2024 02:16PM
 Status : Final Report
 Sponsor Name : ARCOFEMI HEALTHCARE LIMITED

DEPARTMENT OF IMMUNOLOGY

ARCOFEMI - MEDIWHEEL - FULL BODY HEALTH ANNUAL PLUS CHECK - FEMALE - 2D ECHO - PAN INDIA - FY2324

High	High	High	High	Pituitary Adenoma; TSHoma/Thyrotropinoma
------	------	------	------	------------------------------------------



Sujana

Dr.Matta Sujana Reddy
 M.B.B.S,M.D(Biochemistry)
 Consultant Biochemist

Patient Name : Mrs.NIKHEESHA CHERUPALLY	Collected : 09/Nov/2024 08:23AM
Age/Gender : 28 Y 9 M 8 D/F	Received : 09/Nov/2024 04:38PM
UHID/MR No : CASR.0000190903	Reported : 09/Nov/2024 05:50PM
Visit ID : CASROPV235848	Status : Final Report
Ref Doctor : Self	Sponsor Name : ARCOFEMI HEALTHCARE LIMITED
Emp/Auth/TPA ID : 22S37388	

DEPARTMENT OF CLINICAL PATHOLOGY

ARCOFEMI - MEDIWHEEL - FULL BODY HEALTH ANNUAL PLUS CHECK - FEMALE - 2D ECHO - PAN INDIA - FY2324

M. Muttavarapu Viswanath

Dr. Muttavarapu Viswanath
M.B.B.S.,M.D(Pathology)
Consultant Pathologist

Page 15 of 18



SIN No: ASR241102923

Apollo Health and Lifestyle Limited

Hyderabad | Bangalore | Chennai | Coimbatore | Delhi | Gurgaon | Kolkata | Lucknow | Mumbai | Pune | Thiruvananthapuram
www.apolloclinic.com | Email: Etc@apolloclinic.com, Ph No: 180 4564 7777, Fax No: 4934 7783

Address:

22/2, Park Road, Hyderabad, Telangana, India

1860 500 7788
www.apolloclinic.com

APOLLO CLINICS NETWORK

Telangana: Hyderabad | Andhra Pradesh: Vijaya Vittala | Karnataka: Bangalore | Kerala: Thiruvananthapuram | Maharashtra: Mumbai | Odisha: Bhubaneswar | Tamil Nadu: Chennai | West Bengal: Kolkata | Gujarat: Gandhinagar | Rajasthan: Jaipur | Haryana: Gurgaon | Uttar Pradesh: Lucknow | Punjab: Chandigarh | Himachal Pradesh: Shimla | Jharkhand: Ranchi | Assam: Dispur | Arunachal Pradesh: Itanagar | Mizoram: Aizawl | Nagaland: Kohima | Manipal: Imphal | Meghalaya: Shillong | Tripura: Agartala | West Bengal: Kolkata | Jharkhand: Ranchi | Assam: Dispur | Arunachal Pradesh: Itanagar | Mizoram: Aizawl | Nagaland: Kohima | Manipal: Imphal | Meghalaya: Shillong | Tripura: Agartala

Patient Name : Mrs.NIKHEESHA CHERUPALLY
 Age/Gender : 28 Y 9 M 8 D/F
 UHID/MR No : CASR.0000190903
 Visit ID : CASROPV235848
 Ref Doctor : Self
 Emp/Auth/TPA ID : 22S37388

Collected : 09/Nov/2024 08:23AM
 Received : 09/Nov/2024 04:33PM
 Reported : 09/Nov/2024 07:22PM
 Status : Final Report
 Sponsor Name : ARCOFEMI HEALTHCARE LIMITED

DEPARTMENT OF CLINICAL PATHOLOGY

ARCOFEMI - MEDIWHEEL - FULL BODY HEALTH ANNUAL PLUS CHECK - FEMALE - 2D ECHO - PAN INDIA - FY2324

Test Name	Result	Unit	Bio. Ref. Interval	Method
URINE GLUCOSE(POST PRANDIAL)	NEGATIVE		NEGATIVE	GOD-POD

M. Viswanath

Dr. Muttavarapu Viswanath
M.B.B.S.,M.D(Pathology)
 Consultant Pathologist

Page 16 of 18



SIN No: ASR241102929

This test has been performed at Apollo Health & Lifestyle Ltd, Global Reference Laboratory, Hyderabad

Patient Name	: Mrs. Nikheesha CHERUPALLY	Age	: 28Yrs 9Mths 9Days
UHID	: CASR.0000190903	OP Visit No.	: CASROPV235848
Printed On	: 09-11-2024 09:34 AM	Advised/Pres Doctor	: --
Department	: Radiology	Qualification	: --
Referred By	: Self	Registration No.	: --
Employer Id	: 22S37388		

DEPARTMENT OF RADIOLOGY

ULTRASOUND WHOLE ABDOMEN FEMALE

Liver appears normal in size with increased echotexture. No focal lesion is seen. PV and CBD normal. No dilatation of the intrahepatic biliary radicals.

Gall bladder is distended normal. No evidence of calculus. Wall thickness appears normal. No evidence of periGB collection. No evidence of focal lesion is seen.

Spleen appears normal. No focal lesion seen. Splenic vein appears normal.

Pancreas appears normal in echopattern. No focal/mass lesion/calcification. No evidence of peripancreatic free fluid or collection. Pancreatic duct appears normal.

Both the kidneys appear normal in size, shape and echopattern. Cortical thickness and CM differentiation are maintained. No calculus / hydronephrosis seen on either side.

Right kidney : 100x42mm. Left Kidney : 106x44mm.

Urinary Bladder is well distended and appears normal. No evidence of any wall thickening or abnormality.

Uterus appears normal in size measures **51x33x42mm**. It shows normal shape & echo pattern. Endometrial echo-complex appears normal and measures 5 mm.

Right ovary : 24x22mm Left ovary : 20x19mm

Both ovaries are normal in size and shows multiple small randomly and peripherally distributed immature follicles .

IMPRESSION:- Mild Fatty Liver.

Multiple Small Randomly And Peripherally Distributed Immature Follicles Of Both Ovaries .

Suggested clinical correlation and further evaluation if necessary .

---End Of The Report---



Dr.K PRAVEEN BABU

--

--

Radiology

Patient Name	: Mrs. Nikheesha CHERUPALLY	Age	: 28Yrs 9Mths 10Days
UHID	: CASR.0000190903	OP Visit No.	: CASROPV235848
Printed On	: 10-11-2024 09:27 AM	Advised/Pres Doctor	: --
Department	: Cardiology	Qualification	: --
Referred By	: Self	Registration No.	: --
Employer Id	: 22S37388		

DEPARTMENT OF CARDIOLOGY

Observation :-

1. Sinus Rhythm.
2. Heart rate is 75 beats per minutes.
3. No pathological Q wave or ST-T changes seen.
4. Normal P,QRS,T waves and axis.
5. No evidence of chamber, hypertrophy or enlargement seen.

Impression:

NORMAL RESTING ECG.

---End Of The Report---



DR. MRINAL .

MBBS, DIPCARD member of American college of Cardiology
58051
Cardiology

Patient Name	: Mrs. Nikheesha CHERUPALLY	Age	: 28Yrs 9Mths 10Days
UHID	: CASR.0000190903	OP Visit No.	: CASROPV235848
Printed On	: 10-11-2024 05:03 AM	Advised/Pres Doctor	: --
Department	: Cardiology	Qualification	: --
Referred By	: Self	Registration No.	: --
Employeer Id	: 22S37388		

DEPARTMENT OF CARDIOLOGY

Dimensions:

Ao (ed)	2.5 CM
LA (es)	2.8 CM
LVID (ed)	3.6 CM
LVID (es)	2.2 CM
IVS (Ed)	0.6 CM
LVPW (Ed)	0.8 CM
EF	68 %
%FD	37 %
MITRAL VALVE :	NORMAL
AML	NORMAL
PML	NORMAL
AORTIC VALVE	NORMAL
TRICUSPID VALVE	NORMAL
RIGHT VENTRICLE	NORMAL
INTER ATRIAL SEPTUM	NORMAL
INTER VENTRICULAR SEPTUM	NORMAL
AORTA	NORMAL
RIGHT ATRIUM	NORMAL
LEFT ATRIUM	NORMAL
Pulmonary Valve	NORMAL
PERICARDIUM	NORMAL
LEFT VENTRICLE:	NO EFFUSION

COLOUR AND DOPPLER STUDIES

E: 0.5 m/sec

A: 0.4 m/sec

PJV: 1.4 m/sec

AJV: 1.2 m/sec

IMPRESSION:-

NORMAL CHAMBER DIMENSION.

NORMAL VALVES.

NO RWMA.

LV EF;68 %

NO CLOTS/VEGETATION.

NO PERICARDIAL EFFUSION.

---End Of The Report---

DR. SHILPI MOHAN
MBBS, MD(MEDICINE), DNB(CARDIOLOGY)
20417
Cardiology

Patient Name	: Mrs. Nikheesha CHERUPALLY	Age	: 28Yrs 9Mths 9Days
UHID	: CASR.0000190903	OP Visit No.	: CASROPV235848
Printed On	: 09-11-2024 01:07 PM	Advised/Pres Doctor	: --
Department	: Radiology	Qualification	: --
Referred By	: Self	Registration No.	: --
Employer Id	: 22S37388		

DEPARTMENT OF RADIOLOGY

X-RAY CHEST PA VIEW

Both lung fields and hila are normal .

No obvious active pleuro-parenchymal lesion seen .

Both costophrenic and cardiophrenic angles are clear .

Both diaphragms are normal in position and contour .

Thoracic wall and soft tissues appear normal.

CONCLUSION : No obvious abnormality seen

For clinical correlation and further evaluation if necessary.

---End Of The Report---



Dr.K PRAVEEN BABU

--

--

Radiology

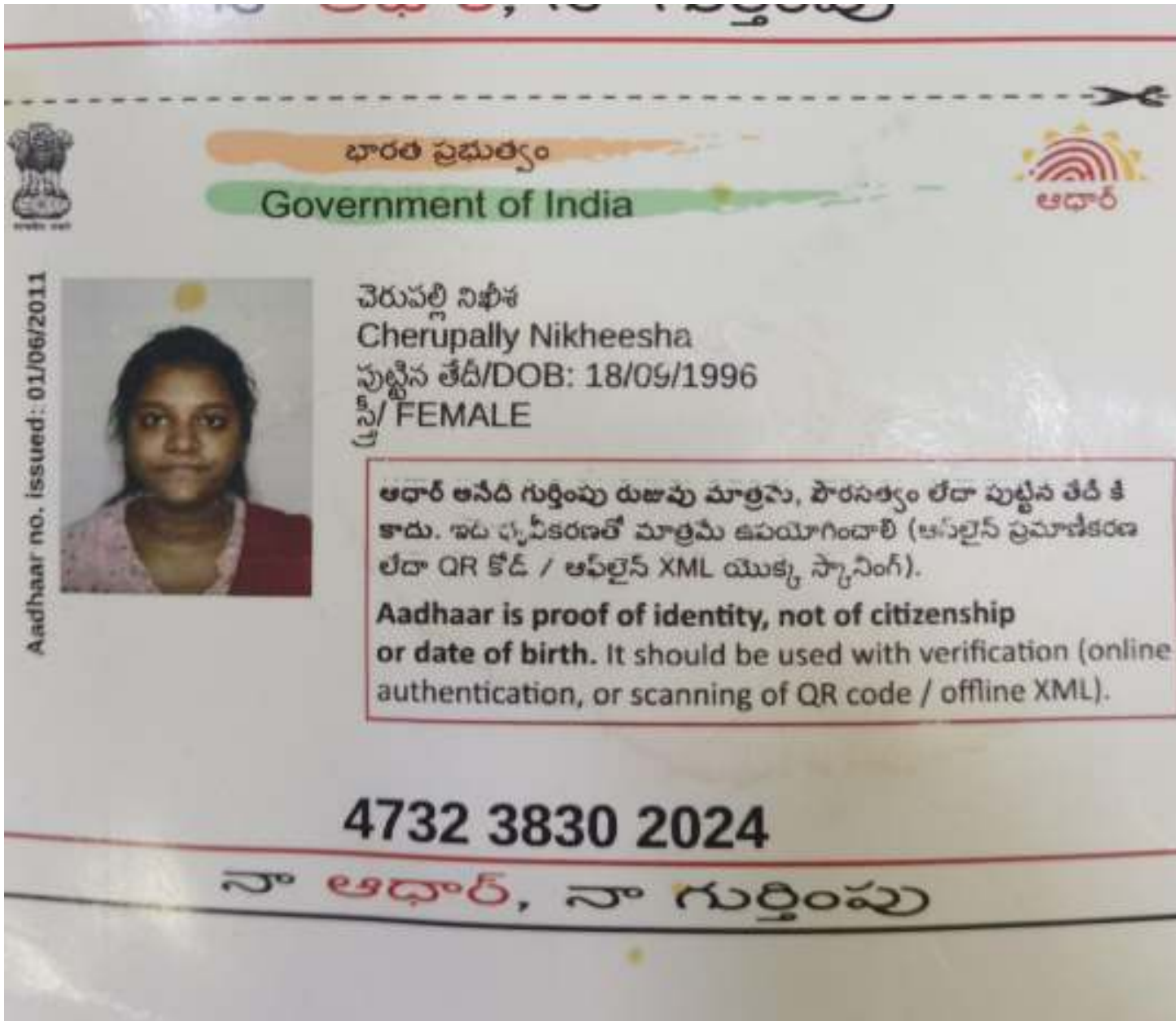

From: Venkata Satyanarayana Karnati <VENKATA.KARNATI@bankofbaroda.com>
Sent: 09 November 2024 08:01
To: Asraonagar Apolloclinic
Subject: Fwd: Your appointment is confirmed
Attachments: pro-s3MnKbNO.jpeg

Get [Outlook for Android](#)

From: noreply@apolloclinics.info <noreply@apolloclinics.info>
Sent: Thursday, November 7, 2024 4:58:43 pm
To: Venkata Satyanarayana Karnati <VENKATA.KARNATI@bankofbaroda.com>
Cc: asraonagar@apolloclinic.com <asraonagar@apolloclinic.com>; jyothsna.thaluka@apolloclinic.com <jyothsna.thaluka@apolloclinic.com>; syamsunder.m@apollohl.com <syamsunder.m@apollohl.com>
Subject: Your appointment is confirmed

You don't often get email from noreply@apolloclinics.info. [Learn why this is important](#)

****सावधान:** यह मेल बैंक डोमेन के बाहर से आया है. अगर आप प्रेषक को नहीं जानते तो मेल में दी गयी लिंक पर क्लिक ना करें या अटैचमेंट ना खोलें.

****CAUTION:** THIS MAIL IS ORIGINATED FROM OUTSIDE OF THE BANK'S DOMAIN. DO NOT CLICK ON LINKS OR OPEN ATTACHMENTS UNLESS YOU KNOW THE SENDER.



Dear NITISHA K,

Greetings from Apollo Clinics,

Your corporate health check appointment is confirmed at **A.S. RAO NAGAR clinic** on **2024-11-09** at **08:30-08:45**.

Payment Mode	
Corporate Name	ARCOFEMI HEALTHCARE LIMITED

Agreement Name	[ARCOFEMI MEDIWHEEL FEMALE AHC CREDIT PAN INDIA OP AGREEMENT]
Package Name	[ARCOFEMI - MEDIWHEEL - FULL BODY HEALTH ANNUAL PLUS CHECK - FEMALE - 2D ECHO - PAN INDIA - FY2324]

"Kindly carry with you relevant documents such as HR issued authorization letter and or appointment confirmation mail and or valid government ID proof and or company ID card and or voucher as per our agreement with your company or sponsor."

Note: Video recording or taking photos inside the clinic premises or during camps is not allowed and would attract legal consequences.

Note: Also once appointment is booked, based on availability of doctors at clinics tests will happen, any pending test will happen based on doctor availability and clinics will be updating the same to customers.

Instructions to be followed for a health check:

1. Please ensure you are on complete fasting for 10-To-12-Hours prior to check.
2. During fasting time do not take any kind of alcohol, cigarettes, tobacco or any other liquids (except Water) in the morning. If any medications taken, pls inform our staff before health check.
3. Please bring all your medical prescriptions and previous health medical records with you.
4. Kindly inform our staff, if you have a history of diabetes and cardiac problems.

For Women:

1. Pregnant women or those suspecting are advised not to undergo any X-Ray test.
2. It is advisable not to undergo any health check during menstrual cycle.

For further assistance, please call us on our Help Line #: 1860 500 7788.

Clinic Address: A-12, # 1-9-71/A/12/B, RISHAB HEIGHTS, RUKMINIPURI HOUSING COLONY, A.S.RAO NAGAR.

Contact No: (040) 48522317.

P.S: Health Check-Up may take 4 - 5hrs for completion on week days & 5 - 6hrs on Saturdays, kindly plan accordingly, Doctor Consultation will be completed after all the Reports are ready.

Warm Regards,
Apollo Clinic

अस्वीकरण:

**** यह ईमेल (किसी भी संलग्नक सहित) केवल अपेक्षित प्राप्तकर्ता/ओं के उपयोग के लिए है और इसमें ऐसी सामग्री हो सकती है जो कंपनी की गोपनीय और निजी सूचना हो. दूसरों द्वारा इसमें कोई भी संशोधन या इसे आधार बनाना या**

इस संदेश की किसी भी या सभी सामग्री को कॉपी करना या वितरित करना या अग्रेषित करना पूरी तरह से वर्जित है। यदि आप अपेक्षित प्राप्तकर्ता नहीं हैं, तो कृपया ईमेल द्वारा संबंधित प्रेषक से संपर्क करें और सभी प्रतियां हटा दें। इस संबंध में आपका सहयोग वांछनीय है।

** Disclaimer:

** This email (including any attachments) is intended for the sole use of the intended recipient/s and may contain material that is CONFIDENTIAL AND PRIVATE COMPANY INFORMATION. Any review or reliance by others or copying or distribution or forwarding of any or all of the contents in this message is STRICTLY PROHIBITED. If you are not the intended recipient, please contact the sender by email and delete all copies; your cooperation in this regard is appreciated.

**



Apollo Clinic
PHYSICAL EXAMINATION FORM



Date 9/11/24

UHID 190903

Name Mrs. Nikheesha

Age 28 / F

Height 151 cms

Weight 46.2 kgs

Chest Measurement (in)cm (out)cm

Waist cm HIP

Pulse Bt/Min BMI 20 kgs/cm²

BP 90/60 mm/Hg SPO2 %

POWER PRESCRIPTION

NAME: Mrs. Nikhisha. ch

GENDER: M/F

DATE: 09/11/24

AGE: 28

UHID:

RIGHT EYE

LEFT EYE

	SPH	CYL	AXIS	VISION
NEAR DISTANCE	-	-0.50	180	6/6
NEAR	-	-	-	N6

	SPH	CYL	AXIS	VISION
NEAR DISTANCE	-	-	-	N6
NEAR	-	-	-	N6

COLOUR VISION : Normal

DIAGNOSIS :

OTHER FINDINGS :

INSTRUCTIONS :

SIGNATURE

Apollo Health and Lifestyle Limited

Regd. Office: 19 Bishop Scudder Street, Chennai 600 028, Tamil Nadu, India | Email ID: info@apollohospitals.com

APOLLO CLINICS NETWORK TELANGANA

Hyderabad (AS Rao Nagar | Charana Nagar | Jubilee Hills | Kondapur | Madhapur | Malakpet) | Vizag (Vizag) | Uppal

Online appointments: www.apolloclinic.com

TO BOOK AN APPOINTMENT

 1860 500 7788

ORAL EXAMINATION FORM



Date: 09/11/2024

Patient ID: _____ MHC

Patient Name: Nikasha - C Age: 28 Sex: Male Female

Chief Complaint: P. Came for general dental check up.

Medical History: NRH

Drug Allergy: NRH

Medication currently taken by the Guest: -

Initial Screenign Findings:

Dental Caries: 8/1

Missing Teeth: -

Impacted Teeth: 8/1/8

Attrition / Abrasion: -

Bleeding: -

Pockets / Recession: -

Calculus / Stains: -

Mobility: -

Restored Teeth: -

Non - restorable Teeth for extraction /
Root Stumps: 8/1

Malocclusion: -

Others: -

Advice: Advised ~~oral~~ OPG.

Doctor
Name & Signature: Dr. Kalai Selvi.

Age / Gender: 28:Female
Patient ID: 0000190903

Date and Time: 9th Nov 24 1:17 PM

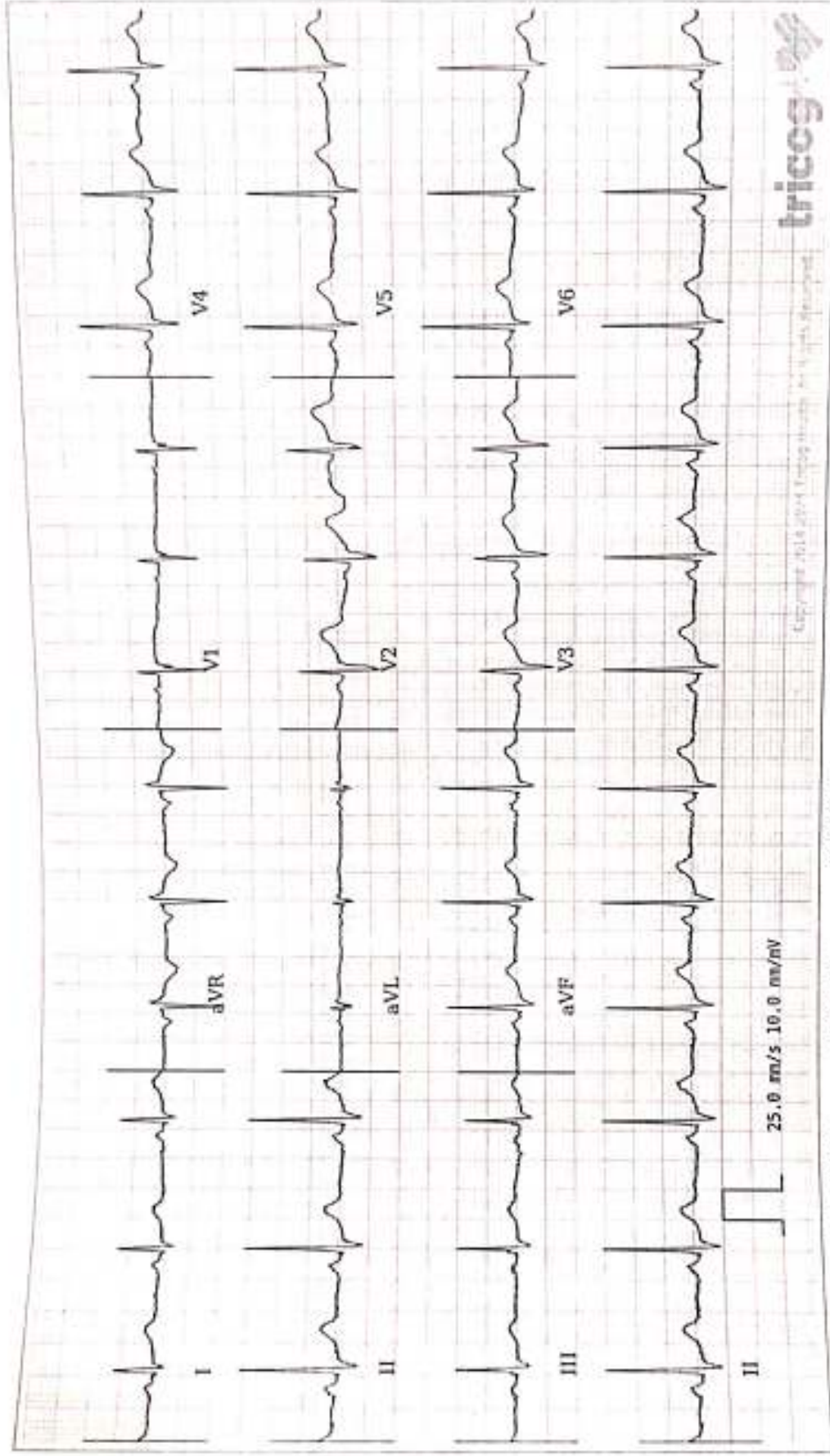

ECG Within Normal Limits: Sinus Rhythm, Normal ECG, correlate clinically. Please correlate clinically.

Disclaimer: Analysis in this report is based on ECG signal and should only be used as an adjunct to clinical history, symptoms and results of other sensitive and less sensitive tests, and must be interpreted by a qualified physician.

REPORTED BY



CERTIFICATE OF MEDICAL FITNESS

This is to certify that I have conducted the clinical examination

of Mrs. Nikheeta chowpally on 12/11/24

After reviewing the medical history and on clinical examination it has been found that he/she is

	Tick
<ul style="list-style-type: none"> • Medically Fit 	✓
<ul style="list-style-type: none"> • Fit with restrictions/recommendations <p>Though following restrictions have been revealed, in my opinion, these are not impediments to the job.</p> <p>1.....</p> <p>2.....</p> <p>3.....</p> <p>However the employee should follow the advice/medication that has been communicated to him/her.</p> <p>Review after _____</p>	
<ul style="list-style-type: none"> • Currently Unfit. <p>Review after _____ recommended</p>	
<ul style="list-style-type: none"> • Unfit 	



Dr. Dr. Gunshavi
Medical Officer
Regd. No. TSMC/12108

This certificate is not meant for medico-legal purposes