



LIFE LINE MULTI SPECIALITY HOSPITAL

MATERNITY HOME & ICU, TRAUMA CARE CENTRE

Reg. No.: 659/25/01/2021

Rx

Date 26/10/2024

Medical Fitness Certificate

This is to certify that below mentioned candidate has been examined on medical parameters and found free from contagious diseases there by medically fit for work. Final investigation reports will be forwarded to you at the earliest.

- | | |
|-------------------------|------------------|
| 1. Name | : SANDEEP UGHADE |
| 2. Age | : 49Yrs. |
| 3. Sex | : MALE |
| 4. Physical Examination | : Normal |
| 5. Systemic Examination | : Normal |
| 6 E C G | : Normal |
| 7 X RAY CHEST | : Normal |
| 8 USG | : Normal |
| 9 2ECHO | : Normal |

Remark- Person is fit to work in Company

DR. SACHIN BANGAR
M.D., DNB (MEDI.)
Reg. No. 07/08/3045
Medical officer



LIFE LINE MULTI SPECIALITY HOSPITAL

MATERNITY HOME & ICU, TRAUMA CARE CENTRE

Reg. No.: 659/25/01/2021

Rx

NAME: SANDEEP UGHADE
AGE/SEX 49/MALE

DATE: 26/10/2024

PRE-EMPLOYMENT HEALTH CHECKUP 2024

HISTORY :- Nil

ADDICATION: - Nil

GENERAL MEDICAL EXAMINATION

1. Physical Examination

Height : 178Cms

Weight : 77Kg

Pulse : 80min

B.P. : 130/80mmHg

Skin Examination- Any diseases- :-No

Oral Examination Hygiene- Any diseases- :-No

ENT Examination- Any diseases- :-No

2. SYSTEMIC EXMINATION

a) Abdomen :- Soft, No Organomegaly

b) CVS :- Normal Heart sound

c) Respiratory System :- Normal Air Entry Both Lungs

d) Nervous System :- Normal Clinically

INVESTIGATIONS (POSITIVE FINDING)

Pathological investigation :- (Reports Enclosed) Annexure

Vision :- (Reports Enclosed) Annexure

Color Vision :- (Reports Enclosed) Annexure

E C G :- (Reports Enclosed) Annexure

X-Ray Chest :- (Reports Enclosed) Annexure

USG :- (Reports Enclosed) Annexure

2 ECHO :- (Reports Enclosed) Annexure

Fit for employment

DR. SACHIN BANGAR
M.D., DNB (MEDI.)
R.No. No. 02/08/3045



LIFE LINE MULTI SPECIALITY HOSPITAL

MATERNITY HOME & ICU, TRAUMA CARE CENTRE

Reg. No.: 659/25/01/2021

Rx

OPHTHALMIC EXAMINATION

NAME OF EMPLOYEE: SANDEEP UGHADE

AGE: 49/MALE

DATE OF EXAMINATION: -26/10/2024

		RE (RIGHT EYE)	LE (LEFT EYE)
NEAR VISION	WITH GLASSES	N/6	N/6
	WITH OUT GLASSES		
DISTANCE VISION	WITH GLASSES	6/6	6/6
	WITH OUT GLASSES		

COLOUR VISION: - NORMAL

DR. SACHIN BANGAR
M.B.B.S. (S.M.B. DNB (MEDI.))
Reg. No. 02/108/3045



Rx

REPORT ON X-RAY CHEST PA VIEW

NAME OF THE PATIENT: SANDEEP UGHADE

AGE: 49/MALE

DATE: -26/10/2024

REPORT:

Condition of Lung pleura: WNL

Heart & Aorta:

Transverse Diameter of Heart: WNL

Transverse Diameter of Aortic Arch: WNL

Cardio-Thoracic Ratio: WNL

Any changes of Arteriosclerosis or Calcification of Aorta etc. WNL

CONCLUSION & REMARK:

X-RAY CHEST IS WITH IN NORMAL LIMITS.

DR. SACHIN BANGAR
M.D. (D.N.B. (MEDI.))
R.C.P. No. 02103045
Examiner



LIFE LINE MULTI SPECIALITY HOSPITAL

MATERNITY HOME & ICU, TRAUMA CARE CENTRE

Reg. No.: 659/25/01/2021

Rx

Patient Name	SANDEEP UGHADE	Date: 26/10/2024
Age / Sex	49Yrs /M	Performed By: DR. VIVEK JAJU

USG ABDOMEN AND PELVIS

LIVER: Liver is normal in size measuring 13.4cm & shows normal echo texture. No evidence of any diffuse or focal pathology. Intrahepatic biliary radicals are not dilated. Portal vein & CBD are normal in diameter.

GALL BLADDER: is well-distended. No evidence of calculus or mass. Gall bladder wall thickness is normal.

PANCREAS: is normal in size and echo texture. Pancreatic duct is not dilated.

SPLEEN: Spleen is normal in size measuring 9.1cm & shows normal echo texture. No evidence of any focal lesion.

KIDNEYS:

Right Kidney measures 9.2 x 4.4 cm in size.

Left Kidney measures 9.5 x 5.4 cm in size.

Both kidneys are normal in size and echo texture. Corticomedullary differentiation is normal. No evidence of calculus or hydronephrosis on both sides.

Urinary Bladder is Well-distended.

Prostate is normal in size and echo texture.

IVC and aorta are normal. No Para aortic lymphadenopathy.

No evidence of any intra- abdominal or pelvic mass.

No e/o any free fluid in abdomen and pelvis.

High resolution USG was performed with high frequency linear transducer, which reveals normal bowel loops and mesenteric structures. No evidence of significant mesenteric lymphadenopathy.

IMPRESSION:

No significant abnormality detected.



Vaidyanath Diagnostics

PATHOLOGY LABORATORY

PATHOLOGY | X-RAY | SONOGRAPHY | 2-D ECHO | CTMT | PFT | AUDIOMETRY

Accession No : 2024102612

Patient Name : Mr. SANDEEP UGHADE

Age / Sex : 49 Year/Male

Referred by : LIFELINE MULTISPECIALITY HOSPITAL

Registered On : 26/10/2024

Reporting On : 26/10/2024

Sample Collected At : Regular Report



Test Name	Patient value	Unit	Reference Range
HEMATOLOGY			
COMPLETE BLOOD COUNTS			
Hb	13.6	g/dL	13.0 To 18.0
RBC COUNT	4.51	$10^6/uL$	4.50 To 5.50
TLC	6300	$10^3/uL$	4000 To 10000
RED CELL ABSOLUTE VALUES			
HCT	36.21	%	35.0 To 60.0
MCV	80.29	fL	83.0 To 101.0
MCH	30.16	pg	27.0 To 32.0
MCHC	37.56	g/dL	31.5 To 34.5
DLC (DIFFERENTIAL LEUKOCYTE COUNT)			
NEUTROPHILS	62	%	40.0 To 80.0
LYMPHOCYTES	26	%	20.0 To 40.0
EOSINOPHILS	06	%	2.0 To 6.0
MONOCYTES	06	%	1.0 To 8.0
BASOPHILS	00	%	< 1.0
PLATELET COUNT			
PLATELET COUNT	187000	$10^3/ul$	150000 To 450000
E.S.R	10	MM/HRS	1 To 20

Kindly Correlate Clinically !

Thanks for referral !

DR SANDEEP AMBEKAR

M.B.B.S D.P.B

REG NO. 2001/02/426

----- End of Report -----

Plot No.20, Gut No.103, Opp. Surya Lawns, Beed By Pass Road, Deolai, Aurangabad

24 HOURS EMERGENCY SERVICE ☎ Mob No. : 9067028989/9067038989



Vaidyanath Diagnostics

PATHOLOGY LABORATORY

PATHOLOGY | X-RAY | SONOGRAPHY | 2-D ECHO | CTMT | PFT | AUDIOMETRY

Accession No : 2024102612

Patient Name : Mr. SANDEEP UGHADE

Age / Sex : 49 Year/Male

Referred by : LIFELINE MULTISPECIALITY HOSPITAL

Registered On : 26/10/2024

Reporting On : 26/10/2024

Sample Collected At : Regular Report



Test Name

Patient value

Unit

Reference Range

HEMATOLOGY

BLOOD GROUP

BLOOD GROUP

"A" RH POSITIVE

Note : Grouping & Cross matching is absolutely essential prior to blood transfusion patient identity as disclosed by patients himself/herself.

BIOCHEMISTRY

BLOOD SUGAR

BLOOD SUGAR (FASTING)

98.56

mg/dl

70 To 110

BLOOD SUGAR (Post Meal)

123.65

mg/dl

70 To 140

Y-Glutamyl Transpeptidase

35.84

U/L

0 To 55

LIPID PROFILE

S. Cholesterol

178.63

mg/dl

0 To 200

S. Triglycerides

126.54

mg/dl

25 To 160

HDL Cholesterol

35.73

md/dl

30 To 60

LDL Cholestrol

117.59

mg/dL

85 To 150

Kindly Correlate Clinically !

Thanks for referral !

DR SANDEEP AMBEKAR

M.B.B.S D.P.B

REG NO. 2001/02/426

----- End of Report -----

Plot No.20, Gut No.103, Opp. Surya Lawns, Beed By Pass Road, Deolai, Aurangabad

24 HOURS EMERGENCY SERVICE ☎ Mob No. : 9067028989/9067038989



Vaidyanath Diagnostics

PATHOLOGY LABORATORY

PATHOLOGY | X-RAY | SONOGRAPHY | 2-D ECHO | CTMT | PFT | AUDIOMETRY

Accession No : 2024102612

Patient Name : Mr. SANDEEP UGHADE

Age / Sex : 49 Year/Male

Referred by : LIFELINE MULTISPECIALITY HOSPITAL

Registered On : 26/10/2024

Reporting On : 26/10/2024

Sample Collected At : Regular Report



Test Name	Patient value	Unit	Reference Range
-----------	---------------	------	-----------------

HEMATOLOGY

BLOOD GROUP

BLOOD GROUP

"A" RH POSITIVE

Note : Grouping & Cross matching is absolutely essential prior to blood transfusion patient identity as disclosed by patients himself/herself.

BIOCHEMISTRY

Kidney Function Test

CREATININE	0.78	mg/dl	0.5 To 1.4
UREA	21.52	mg/dl	10 To 50
<u>LIVER FUNCTION TEST</u>			
BILIRUBIN TOTAL	0.78	mg/dl	0.1 To 1.2
DIRECT	0.25	mg/dl	0.0 To 0.3
INDIRECT	0.53	mg/dl	0.1 To 1.0
SGOT	26.32	mg/dl	10 To 40
SGPT	24.36	mg/dl	06 To 40
ALKALINE PHOSPHATASE	125.6	g/dL	42 To 141
TOTAL PROTINE	6.85	g/dl	6 To 8
ALBUMIN	3.65	g/dl	3.5 To 4.8
GLOBULIN	3.2	g/dL	2.8 To 3.3

Kindly Correlate Clinically !

Thanks for referral !

DR SANDEEP AMBEKAR

M.B.B.S D.P.B

REG NO. 2001/02/426

----- End of Report -----

Plot No.20, Gut No.103, Opp. Surya Lawns, Beed By Pass Road, Deolai, Aurangabad

24 HOURS EMERGENCY SERVICE ☎ Mob No. : 9067028989/9067038989



Vaidyanath Diagnostics

PATHOLOGY LABORATORY

PATHOLOGY | X-RAY | SONOGRAPHY | 2-D ECHO | CTMT | PFT | AUDIOMETRY

Accession No : 2024102612

Patient Name : Mr. SANDEEP UGHADE

Age / Sex : 49 Year/Male

Referred by : LIFELINE MULTISPECIALITY HOSPITAL

Registered On : 26/10/2024

Reporting On : 26/10/2024

Sample Collected At : Regular Report



THYROID PROFILE

Test Name	Patient Value	Unit	Reference Range
T3	123.65	ng/dL	87 To 178
T4	8.25	µg/dL	6.09 To 12.2
TSH	2.85	µIU/mL	0.38 To 5.33

Interpretation(s)

TSH stimulates the production and secretion of the metabolically active thyroid hormones, thyroxine (T4) and triiodothyronine (T3) by interacting with a specific receptor on the thyroid cell surface. The synthesis and secretion of TSH is stimulated by Thyrotropin releasing hormone (TRH), the hypothalamic tripeptide, in response to low levels of circulating thyroid hormones. Elevated levels of T3 and T4 suppress the production of TSH a classic negative feedback mechanism. Failure at any level of regulation of the hypothalamic-pituitary-thyroid axis will result in either underproduction (hypothyroidism) or overproduction (hyperthyroidism) of T4 and /or T3.

Clinical Condition T3 Levels T4 Levels TSH level

Primary hypothyroidism Reduced Reduced Increased(Significantly)
Subclinical Hypothyroidism Normal or Low Normal Normal or Low Normal High
Primary hyperthyroidism Increased Increased Reduced(at times undetectable)
Subclinical Hyperthyroidism Normal of High Normal Normal of High Normal Reduced

----- END OF REPORT -----

Kindly Correlate Clinically !

Thanks for referral !

DR SANDEEP AMBEKAR

M.B.B.S D.P.B

REG NO. 2001/02/426

Plot No.20, Gut No.103, Opp. Surya Lawns, Beed By Pass Road, Deolai, Aurangabad

24 HOURS EMERGENCY SERVICE ☎ Mob No. : 9067028989/9067038989



Vaidyanath Diagnostics

PATHOLOGY LABORATORY

PATHOLOGY | X-RAY | SONOGRAPHY | 2-D ECHO | CTMT | PFT | AUDIOMETRY

Accession No : 2024102612

Patient Name : Mr. SANDEEP UGHADE

Age / Sex : 49 Year/Male

Referred by : LIFELINE MULTISPECIALITY HOSPITAL

Registered On : 26/10/2024

Reporting On : 26/10/2024

Sample Collected At : Regular Report



GLYCOSYLATED HAEMOGLOBIN

Test Name	Patient Value	Unit	Reference Range
Glycosylated Haemoglobin (HbA1c)	5.03	%	Non-Diabetic : Upto 6%, Pre- Diabetic :6.0-6.5%, Diabetic :>6.5%, Good Control : 6.5-7.0%, Moderate Control: 7-8%, Poor Control:>8.0%
Estimated average glucose (eAG)	121.63	%	

----- END OF REPORT -----

Kindly Correlate Clinically !

Thanks for referral !

DR SANDEEP AMBEKAR

M.B.B.S D.P.B

REG NO. 2001/02/426



Vaidyanath Diagnostics

PATHOLOGY LABORATORY

PATHOLOGY | X-RAY | SONOGRAPHY | 2-D ECHO | CTMT | PFT | AUDIOMETRY

Accession No : 2024102612

Patient Name : Mr. SANDEEP UGHADE

Age / Sex : 49 Year/Male

Referred by : LIFELINE MULTISPECIALITY HOSPITAL

Registered On : 26/10/2024

Reporting On : 26/10/2024

Sample Collected At : Regular Report



PROSTATE SPECIFIC ANTIGEN

Test Name	Patient Value	Unit	Reference Range
PROSTATE SPECIFIC ANTIGEN			
PSA	1.23		HEALTHY MALE : < 4 ng/ml < 40 : 0.27 -2.19 40-49 : 0.27-3.42 50-59 : 0.22-6.16 >60-69 : 0.21-6.77

METHOD : 1) STREPTAVIDIN- BIOTIN BASED TECHNOLOGY
2) US FDA APPROVED KITS FROM MONONIND INC,U.S.A

----- END OF REPORT -----

Kindly Correlate Clinically !

Thanks for referral !

DR SANDEEP AMBEKAR
M.B.B.S D.P.B
REG NO. 2001/02/426



Vaidyanath Diagnostics

PATHOLOGY LABORATORY

PATHOLOGY | X-RAY | SONOGRAPHY | 2-D ECHO | CTMT | PFT | AUDIOMETRY

Accession No : 2024102612

Patient Name : Mr. SANDEEP UGHADE

Age / Sex : 49 Year/Male

Reffered by : LIFELINE MULTISPECIALITY HOSPITAL

Registered On : 26/10/2024

Reporting On : 26/10/2024

Sample Collected At : Regular Report



URINE ROUTINE EXAMINATION

Test Name	Patient Value	Unit	Reference Range
<u>PHYSICAL EXAMINATION</u>			
VOLUME	5 ML		
COLOUR	PALE YELLOW		(NORMAL : 2 TO 6)
APPERANCE	CLEAR		
<u>CHEMICAL EXAMINATION</u>			
PROTEIN	NIL		NOT DETECTED
GLUCOSE	NIL		NOT DETECTED
<u>MICROSCPIC EXAMINATION</u>			
EPITHELIAL CELLS	1-2	/hpf	
PUS CELL / LEUCOCYTES	2-4	/hpf/Leu/UL	
RED BLOOD CELLS/BLD	ABSENT	/hpf/Ery/UL	NIL
CASTS	NOT DETECTED		NOT DETECTED
CRYSTALS	NOT DETECTED		NOT DETECTED
BACTERIA	NOT DETECTED		NOT DETECTED

----- END OF REPORT -----

Kindly Correlate Clinically !

Thanks for referral !

DR SANDEEP AMBEKAR

M.B.B.S D.P.B

REG NO. 2001/02/426

NAME: SANDEEP UGHADE

AGE: 49YRS/M

DATE: 26/10/2024

2D ECHO DOPPLER REPORT

Patient in tachycardia during study

La Ra Normal in Size and shape.

LV is normal in size and shape.

Good LV Systolic function.

LVEF>55%

NO DIASTOLIC DUSFUNCTION.

NO regional wall motion abnormality

No intra cardiac shunts vegetation.

No MR/TR/AR

NO PERICARDIAL EFFUSION.

IMPRESSION: ESSENTIALLY NORMAL 2D ECHO DOPPLER STUDY

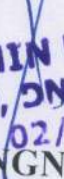
DR. SACHIN BANGAR
M.P.H.C MD, DNB (MEDI.)
Roll. No. 02/08/3045
(SIGNATURE)

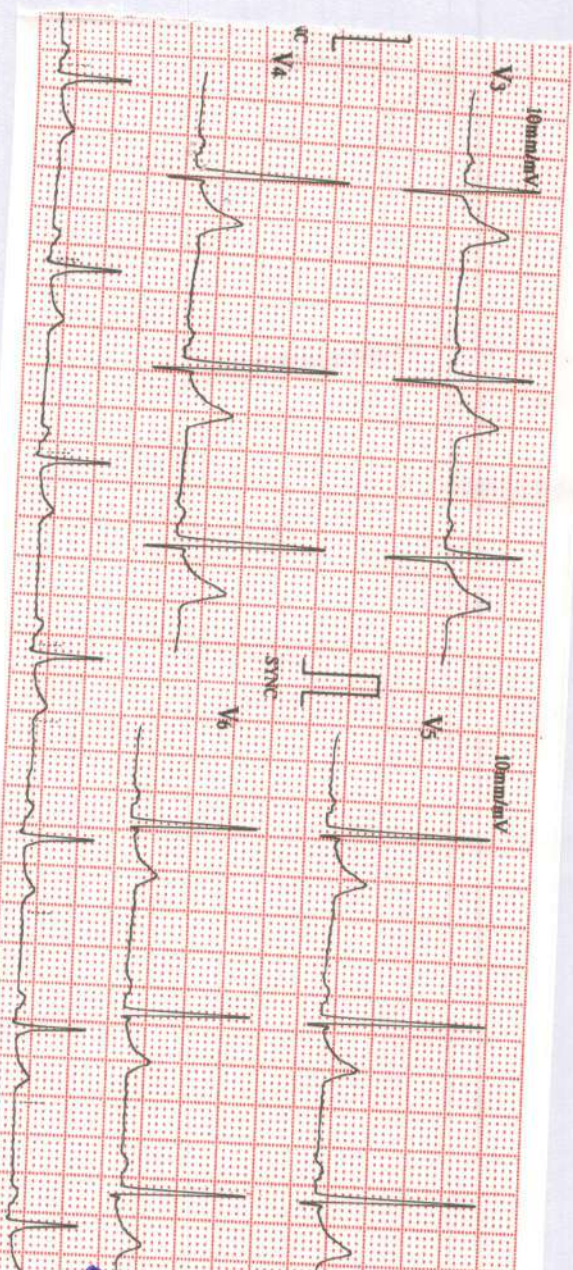
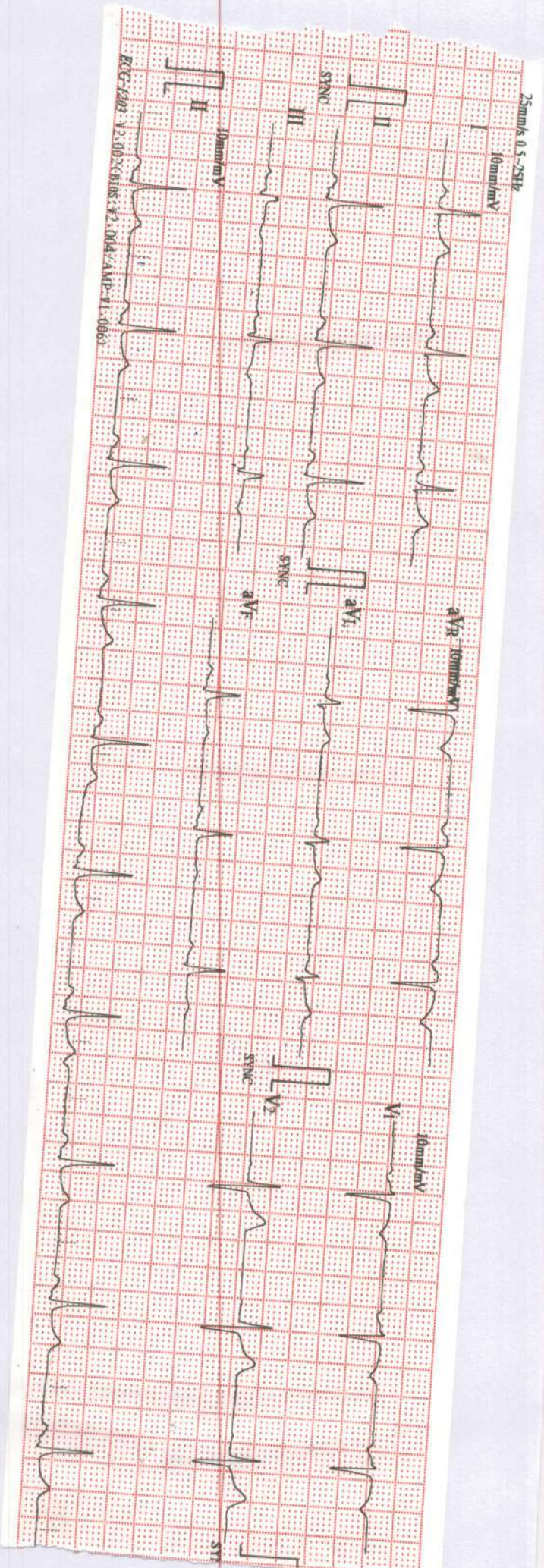

10/26/2024 11:41
 ID: 5038
 Name: _____
 Sex: _____
 Age: _____

SACHIN BANGAR
 MD, PhD (MED)
 No: 02/08/3045

Deepa Premdas
Uganda

Physician

1-374-9008
 378-381
 2-180-675088
 2-930

DATE: 26/10/24

Package name	Package Inculsions	Customer Name	Gender M/F
ARCOFEMI - MEDIWHEEL - FULL BODY ANNUAL PLUS ABOVE 50Y MALE - 2D ECHO - PAN INDIA - FY2324	URINE GLUCOSE(FASTING),Dietician consultation,Consultation - Dental,Lipid Profile (all Parameters),Renal Function Test,Ultrasound - Whole Abdomen,Package Consultation - ENT,Fitness by General Physician,2 D ECHO,Blood Grouping And Typing (Abo And Rh),ECG,URINE GLUCOSE(POST PRANDIAL),Urine Routine (CUE),GGTP: Gamma Glutamyl Transpeptidase - Serum,Prostatic Specific Antigen (PSA Total),GLUCOSE - SERUM / PLASMA(FASTING AND POST PRANDIAL,THYROID PROFILE - I(T3,T4 AND TSH),LIVER FUNCTION TEST (PACKAGE),Opthal by General Physician,Glycosylated Hemoglobin (HbA1C) - Whole Blood,HEMOGRAM (CBC+ESR),X-Ray Chest PA,BMI,Doctor,HEMOGRAM + PERIPHERAL SMEAR,LIVER FUNCTION TEST (LFT),PERIPHERAL SMEAR,GAMMA GLUTAMYL TRANFERASE (GGT),DIET CONSULTATION,BLOOD GROUP ABO AND RH FACTOR,GLUCOSE, POST PRANDIAL (PP), 2 HOURS (POST MEAL),LIPID PROFILE,HbA1c, GLYCATED HEMOGLOBIN,THYROID PROFILE (TOTAL T3, TOTAL T4, TSH),COMPLETE URINE EXAMINATION,GLUCOSE, FASTING,RENAL PROFILE/RENAL FUNCTION TEST (RFT/KFT),BODY MASS INDEX (BMI)	MR. UGHADE SANDEEP KISHANRAO	male



भारत सरकार
Government of India



संदिप किसनराव उघडे
Sandeep Kisanrao Ughade
जन्म तारीख/DOB: 22/04/1975
पुरुष/ MALE



7561 8519 6807

VID: 9180 4775 8677 6499

माझे

माझी ओळख