



**BHAILAL AMIN
GENERAL HOSPITAL**



CONCLUSION OF HEALTH CHECKUP

ECU Number : 10204	MR Number : 23201517	Patient Name: GEETA SUDAN
Age : 48	Sex : Female	Height : 159
Weight : 56	Ideal Weight : 59	BMI : 22.15
Date : 16/03/2024		

Dr. Manish Mittal

Internal Medicine

Note : General Physical Examination & routine Investigations included in the Health Checkup have certain limitations and may not be able to detect all the latent and asymptomatic diseases.



ECU Number : 10204 MR Number : 23201517 Patient Name: GEETA SUDAN
Age : 48 Sex : Female Height : 159
Weight : 56 Ideal Weight : 59 BMI : 22.15
Date : 16/03/2024

Past H/O : NO P/H/O ANY MAJOR ILLNESS.

Present H/O : NO MEDICAL COMPLAIN AT PRESENT.

Family H/O : NO F/H/O ANY MAJOR ILLNESS.

Habits : NO
Gen.Exam. : G.C.GOOD
B.P : 114/70
Pulse : 98
Others : SPO2 99%
C.V.S : NAD
R.S. : NAD
Abdomen : NP
Spleen : NP
Skin : NAD
C.N.S : NAD
Advice :



BHAILAL AMIN GENERAL HOSPITAL

ESTD. 1964



ECU Number : 10204
Age : 48
Weight : 56
Date : 16/03/2024

MR Number : 23201517
Sex : Female
Ideal Weight : 59

Patient Name: GEETA SUDAN
Height : 159
BMI : 22.15

Ophthalmic Check Up :

Right

Left

Ext Exam

NORMAL

Vision Without Glasses

6/6

6/6

Vision With Glasses

N.5

N.5

Final Correction

BE + 1.75 D SPH

Fundus

NORMAL

Colour Vision

NORMAL

Advice

NIL

Orthopaedic Check Up :

Ortho Consultation

Ortho Advice

ENT Check Up :

Ear

Nose

Throat

Hearing Test

ENT Advice

General Surgery Check Up :

General Surgery

Abdominal Lump

Hernia

External Genitals

PVR

Proctoscopy

Any Other

Surgical Advice





BHAILAL AMIN GENERAL HOSPITAL

ESTD. 1964



ECU Number : 10204 MR Number : 23201517 Patient Name: GEETA SUDAN
Age : 48 Sex : Female Height : 159
Weight : 56 Ideal Weight : 59 BMI : 22.15
Date : 16/03/2024

Gynaec Check Up :

OBSTETRIC HISTORY 2 FTNDS
MENSTRUAL HISTORY -
PRESENT MENSTRUAL CYCLE LMP : 03/03/24
PAST MENSTRUAL CYCLE REGULAR
CHIEF COMPLAINTS -
PA PATIENT REFUSE EXAMINATION
PS NOT DONE
PV NOT DONE
BREAST EXAMINATION RIGHT BILATERAL FIBROADENOSIS
BREAST EXAMINATION LEFT BILATERAL FIBROADENOSIS
PAPSMEAR
BMD
MAMMOGRAPHY
ADVICE





Patient Name : Mrs. GEETA SUDAN
 Gender / Age : Female / 49 Years 8 Months 11 Days
 MR No / Bill No. : 23201517 / 242091365
 Consultant : Dr. Manish Mittal
 Location : OPD

Type : OPD
 Request No. : 208639
 Request Date : 16/03/2024 10:44 AM
 Collection Date : 16/03/2024 12:56 PM
 Approval Date : 16/03/2024 02:58 PM

CBC + ESR

Test	Result	Units	Biological Ref. Range
Haemoglobin.			
Haemoglobin	11.9	gm/dL	12 - 15
Red Blood Cell Count (T-RBC)	4.05	mill/cmm	3.8 - 4.8
Hematocrit (HCT)	38.5	%	36 - 46
Mean Corpuscular Volume (MCV)	95.1	fl	83 - 101
Mean Corpuscular Haemoglobin (MCH)	29.4	pg	27 - 32
MCH Concentration (MCHC)	30.9	%	31.5 - 34.5
Red Cell Distribution Width (RDW-CV)	12.3	%	11.6 - 14
Red Cell Distribution Width (RDW-SD)	42.4	fl	39 - 46
Total Leucocyte Count (TLC)			
Total Leucocyte Count (TLC)	8.21	thou/cmm	4 - 10
Differential Leucocyte Count			
Polymorphs	67	%	40 - 80
Lymphocytes	22	%	20 - 40
Eosinophils	04	%	1 - 6
Monocytes	07	%	2 - 10
Basophils	00	%	0 - 2
Polymorphs (Abs. Value)	5.52	thou/cmm	2 - 7
Lymphocytes (Abs. Value)	1.81	thou/cmm	1 - 3
Eosinophils (Abs. Value)	0.28	thou/cmm	0.2 - 0.5
Monocytes (Abs. Value)	0.54	thou/cmm	0.2 - 1
Basophils (Abs. Value)	0.06	thou/cmm	0.02 - 0.1
Immature Granulocytes	0.5	%	1 - 3 : Borderline > 3 : Significant
Platelet Count			
Platelet Count	183	thou/cmm	150 - 410
ESR	32	mm/1 hr	0 - 12

Test Results are dependent on a number of variables & technical limitations. Hence, it is advised to correlate with clinical findings and other related investigations before any firm opinion is made. Recheck / retest may be requested.

365 Days / 24 Hours Laboratory Services

Home Collection Facility Available
(Mon To Sat 8:00 am to 5:00 pm)



BHAILAL AMIN
GENERAL HOSPITAL

📍 Bhaialal Amin Marg, Gorwa, Vadodara, Gujarat 390003.

🌐 www.baghospital.com | 📞 : 080 69 70 70 70 | Follow us : 📱 📺

DEPARTMENT OF LABORATORY MEDICINE

Patient Name	: Mrs. GEETA SUDAN	Type	: OPD
Gender / Age	: Female / 49 Years 8 Months 11 Days	Request No.	: 208639
MR No / Bill No.	: 23201517 / 242091365	Request Date	: 16/03/2024 10:44 AM
Consultant	: Dr. Manish Mittal	Collection Date	: 16/03/2024 12:56 PM
Location	: OPD	Approval Date	: 16/03/2024 02:58 PM

CBC + ESR

Immature Granulocyte (IG) count is a useful early marker of infection or inflammation, even when other markers are normal. It is an early and rapid discrimination of bacterial from viral infections. It is also increased in patients on steroid therapy / chemotherapy or haematological malignancy. High IG is always pathological; except in pregnancy and neonates of < 7 days.

Method : HB by Non-Cyanide Hemoglobin analysis method. HCT by RBC pulse height detection method. RBC, TLC & PLC are by Particle Count by Electrical Impedance in Cell Counter by Fluorescent flow cytometry using a semi-conductor laser and hydrodynamic focusing in dedicated channels. Optical Platelets by Fluorescent + Laser Technology. MCV, MCH, MCHC, RDW (CV & SD) are calculated parameter. DLC by Flowcytometry method using semi-conductor Laser+Smear verification.

ESR on ESL-30, comparable to Westergrens method and in accordance to ICSH reference method.

--- End of Report ---

Dr. Ameer Soni
MD (Path)

Test Results are dependent on a number of variables & technical limitations. Hence, it is advised to correlate with clinical findings and other related investigations before any firm opinion is made. Recheck / retest may be requested.

365 Days / 24 Hours Laboratory Services

Home Collection Facility Available
(Mon To Sat 8:00 am to 5:00 pm)



BHAILAL AMIN
GENERAL HOSPITAL

📍 Bhailal Amin Marg, Gorwa, Vadodara, Gujarat 390003.

🌐 www.baghospital.com | 📞 : 080 69 70 70 70 | Follow us : 📱 🌐

DEPARTMENT OF LABORATORY MEDICINE

Patient Name : Mrs. GEETA SUDAN
Gender / Age : Female / 49 Years 8 Months 11 Days
MR No / Bill No. : 23201517 / 242091365
Consultant : Dr. Manish Mittal
Location : OPD
Type : OPD
Request No. : 208639
Request Date : 16/03/2024 10:44 AM
Collection Date : 16/03/2024 12:56 PM
Approval Date : 16/03/2024 03:43 PM

Haematology

Test	Result	Units	Biological Ref. Range
Blood Group			
ABO system	O		
Rh system.	Positive		

By Gel Technology / Tube Agglutination Method

Note :

- This blood group has been done with new sensitive Gel Technology using both Forward and Reverse Grouping Card with Autocontro
- This method check`s group both on Red blood cells and in Serum for "ABO" group.

---- End of Report ----

Dr. Ameer Soni
MD (Path)

Test Results are dependent on a number of variables & technical limitations. Hence, it is advised to correlate with clinical findings and other related investigations before any firm opinion is made. Recheck / retest may be requested.

365 Days / 24 Hours Laboratory Services

Home Collection Facility Available
(Mon To Sat 8:00 am to 5:00 pm)



BHAILAL AMIN
GENERAL HOSPITAL

ESTD. 1964

📍 Bhalil Amin Marg, Gorwa, Vadodara, Gujarat 390003.

🌐 www.baghospital.com | 📞 : 080 69 70 70 70 | Follow us : 📱 📺

DEPARTMENT OF LABORATORY MEDICINE

Patient Name : Mrs. GEETA SUDAN
Gender / Age : Female / 49 Years 8 Months 11 Days
MR No / Bill No. : 23201517 / 242091365
Consultant : Dr. Manish Mittal
Location : OPD

Type : OPD
Request No. : 208639
Request Date : 16/03/2024 10:44 AM
Collection Date : 16/03/2024 12:56 PM
Approval Date : 16/03/2024 04:20 PM

Fasting Plasma Glucose

<u>Test</u>	<u>Result</u>	<u>Units</u>	<u>Biological Ref. Range</u>
<i>Fasting Plasma Glucose</i>			
Fasting Plasma Glucose	100	mg/dL	70 - 110
Post Prandial 2 Hr. Plasma Glucose	141	mg/dL	70 - 140

By Hexokinase method on EXL Dade Dimension

---- End of Report ----

Dr. Ameet Soni
MD (Path)

Test Results are dependent on a number of variables & technical limitations. Hence, it is advised to correlate with clinical findings and other related investigations before any firm opinion is made. Recheck / retest may be requested.



Patient Name : Mrs. GEETA SUDAN
 Gender / Age : Female / 49 Years 8 Months 11 Days
 MR No / Bill No. : 23201517 / 242091365
 Consultant : Dr. Manish Mittal
 Location : OPD

Type : OPD
 Request No. : 208639
 Request Date : 16/03/2024 10:44 AM
 Collection Date : 16/03/2024 12:56 PM
 Approval Date : 16/03/2024 04:20 PM

HbA1c (Glycosylated Hb)

Test	Result	Units	Biological Ref. Range
HbA1c (Glycosylated Hb)			
Glycosylated Heamoglobin (HbA1c)	5.1	%	
estimated Average Glucose (e AG) *	99.67	mg/dL	

*(Method:**By Automated HPLC analyser on D-10 Biorad. NGSP Certified, US-FDA approved, Traceable to IFCC reference method.*** Calculated valued for past 60 days, derived from HbA1c %, based on formula recommended by the A1c - Derived Average Glucose study from ADA and EASD funded The ADAG trial.***Guidelines for Interpretation:***Indicated Glycemic control of previous 2-3 months*

HbA1c%	e AG (mg/dl)	Glycemic control
> 8	> 183	Action suggested...High risk of developing long-term complications. Action suggested, depends on individual patient circumstances
7 - 8	154 - 183	Good
< 7	< 154	Goal...Some danger of hypoglycemic reaction in type I Diabetics. Some Glucose intolerant individuals and Sub-Clinical diabetics may demonstrate (elevated) HbA1c in this area.
6 - 7	126 - 154	Near Normal
< 6	< 126	Nondiabetic level)

--- End of Report ---

Dr. Ameer Soni
MD (Path)



Patient Name	: Mrs. GEETA SUDAN	Type	: OPD
Gender / Age	: Female / 49 Years 8 Months 11 Days	Request No.	: 208639
MR No / Bill No.	: 23201517 / 242091365	Request Date	: 16/03/2024 10:44 AM
Consultant	: Dr. Manish Mittal	Collection Date	: 16/03/2024 12:56 PM
Location	: OPD	Approval Date	: 16/03/2024 04:20 PM

Complete Lipid Profile

Test	Result	Units	Biological Ref. Range
Complete Lipid Profile			
Appearance	Clear		
Triglycerides	240	mg/dL	1 - 150
<i>(Done by Lipase /Glycerol kinase on Vitros 5600)</i>			
<i>< 150 Normal</i>			
<i>150-199 Borderline High</i>			
<i>200-499 High</i>			
<i>> 499 Very High)</i>			
Total Cholesterol	184	mg/dL	1 - 200
<i>(Done by Colorimetric - Cholesterol Oxidase, esterase, peroxidase on Vitros 5600.)</i>			
<i><200 mg/dL - Desirable</i>			
<i>200-239 mg/dL - Borderline High</i>			
<i>> 239 mg/dL - High)</i>			
HDL Cholesterol	39	mg/dL	40 - 60
<i>(Done by Colorimetric: non HDL precipitation method PTAMgCl2 on Vitros 5600)</i>			
<i>< 40 Low</i>			
<i>> 60 High)</i>			
Non HDL Cholesterol (calculated)	145	mg/dL	1 - 130
<i>(Non- HDL Cholesterol</i>			
<i>< 130 Desirable</i>			
<i>139-159 Borderline High</i>			
<i>160-189 High</i>			
<i>> 191 Very High)</i>			
LDL Cholesterol	98	mg/dL	1 - 100
<i>(Done by Enzymatic (Two Step CHE/CHO/POD) on Vitros 5600)</i>			
<i>< 100 Optimal</i>			
<i>100-129 Near / above optimal</i>			
<i>130-159 Borderline High</i>			
<i>160-189 High</i>			
<i>> 189 Very High)</i>			
VLDL Cholesterol (calculated)	48	mg/dL	12 - 30
LDL Ch. / HDL Ch. Ratio	2.51		2.1 - 3.5
T. Ch./HDL Ch. Ratio	4.72		3.5 - 5
<i>(Recent NECP / ATP III Guidelines / Classification (mg/dl) :)</i>			

--- End of Report ---

Dr. Ameer Soni
MD (Path)

365 Days / 24 Hours Laboratory Services

Home Collection Facility Available
(Mon To Sat 8:00 am to 5:00 pm)



BHAILAL AMIN
GENERAL HOSPITAL

Bhailal Amin Marg, Gorwa, Vadodara, Gujarat 390003.

www.baghospital.com | : 080 69 70 70 70 | Follow us : f @

DEPARTMENT OF LABORATORY MEDICINE

Patient Name : Mrs. GEETA SUDAN
Gender / Age : Female / 49 Years 8 Months 11 Days
MR No / Bill No. : 23201517 / 242091365
Consultant : Dr. Manish Mittal
Location : OPD

Type : OPD
Request No. : 208639
Request Date : 16/03/2024 10:44 AM
Collection Date : 16/03/2024 12:56 PM
Approval Date : 16/03/2024 04:19 PM

Renal Function Test (RFT)

Test	Result	Units	Biological Ref. Range
Urea (Done by Endpoint/Colorimetric - Urease on Vitros 5600)	16	mg/dL	10 - 45
BUN	7.48	mg/dL	5 - 21
Creatinine (By Modified Kinetic Jaffe Technique)	0.63	mg/dL	0.6 - 1.1
Estimate Glomerular Filtration rate (Ref. range : > 60 ml/min for adults between age group of 18 to 70 yrs. EGFR Calculated by IDMS Traceable MDRD Study equation. Reporting of eGFR can help facilitate early detection of CKD. By Modified Kinetic Jaffe Technique)	More than 60		
Uric acid (Done by Colorimetric - Uricase, Peroxidase on Vitros 5600)	5.1	mg/dL	2.2 - 5.8

--- End of Report ---

Dr. Ameer Soni
MD (Path)

Test Results are dependent on a number of variables & technical limitations. Hence, it is advised to correlate with clinical findings and other related investigations before any firm opinion is made. Recheck / retest may be requested.



Patient Name : Mrs. GEETA SUDAN
 Gender / Age : Female / 49 Years 8 Months 11 Days
 MR No / Bill No. : 23201517 / 242091365
 Consultant : Dr. Manish Mittal
 Location : OPD

Type : OPD
 Request No. : 208639
 Request Date : 16/03/2024 10:44 AM
 Collection Date : 16/03/2024 12:56 PM
 Approval Date : 16/03/2024 04:19 PM

Liver Function Test (LFT)

Test	Result	Units	Biological Ref. Range
Bilirubin			
Bilirubin - Total	0.43	mg/dL	0 - 1
Bilirubin - Direct	0.08	mg/dL	0 - 0.3
Bilirubin - Indirect	0.35	mg/dL	0 - 0.7
<i>(Done by Dual Wavelength - Reflectance Spectrophotometry on Vitros 5600)</i>			
Aspartate Aminotransferase (SGOT/AST)	29	U/L	13 - 35
<i>(Done by Multipoint Rate Colorimetric with P-5-P on Vitros 5600)</i>			
Alanine Aminotransferase (SGPT/ALT)	20	U/L	14 - 59
<i>(Done by Multipoint-Rate/Colorimetric with P-5-P (pyridoxa-5-phosphate) on Vitros 5600)</i>			
Alkaline Phosphatase	71	U/L	42 - 98
<i>(Done by Multipoint-Rate - p-nitrophenyl Phosphate, AMP buffer on Vitros 5600)</i>			
Gamma Glutamyl Transferase (GGT)	14	U/L	5 - 55
<i>(Done by Multipoint Rate - L-γ³-glutamyl-p-nitroanilide on Vitros 5600)</i>			
Total Protein			
Total Proteins	7.82	gm/dL	6.4 - 8.2
Albumin	4.29	gm/dL	3.4 - 5
Globulin	3.53	gm/dL	3 - 3.2
A : G Ratio	1.22		1.1 - 1.6
<i>(Done by Biuret endpoint and Bromocresol green method on vitros 5600.)</i>			

--- End of Report ---

Dr. Ameer Soni
MD (Path)



Patient Name : Mrs. GEETA SUDAN
 Gender / Age : Female / 49 Years 8 Months 11 Days
 MR No / Bill No. : 23201517 / 242091365
 Consultant : Dr. Manish Mittal
 Location : OPD

Type : OPD
 Request No. : 208639
 Request Date : 16/03/2024 10:44 AM
 Collection Date : 16/03/2024 12:56 PM
 Approval Date : 16/03/2024 04:20 PM

Thyroid Hormone Study

Test	Result	Units	Biological Ref. Range
Triiodothyronine (T3) (Done by CLIA based method on automated immunoassay Vitros 5600. Reference interval (ng/ml) 1 - 3 days : 0.1 - 7.4 1-11 months : 0.1 - 2.45 1-5 years : 0.1 - 2.7 6-10 years : 0.9 - 2.4 11-15 years : 0.8 - 2.1 16-20 years : 0.8 - 2.1 Adults (20 - 99 years) : 1.07 - 1.85 Pregnancy (in last 5 months) : 1.2 - 2.5 (Reference : Tietz - Clinical guide to laboratory test, 4th edition))	1.08	ng/ml	
Thyroxine (T4) (Done by CLIA based method on automated immunoassay Vitros 5600. Reference interval (mcg/dL) 1 - 3 days : 11.8 - 22.6 1 - 2 weeks : 9.8 - 16.6 1 - 4 months : 7.2 - 14.4 4 - 12 months : 7.8 - 16.5 1-5 years : 7.3 - 15.0 5 - 10 years : 6.4 - 13.3 10 - 20 years : 5.6 - 11.7 Adults (20-99 years) : 5.91 - 12.98 (Reference : Tietz - Clinical guide to laboratory test, 4th edition))	9.46	mcg/dL	
Thyroid Stimulating Hormone (US-TSH) (Done by CLIA based method on automated immunoassay Vitros 5600. Reference interval (microIU/ml) Infants (1-4 days) : 1.0 - 39 2-20 weeks : 1.7 - 9.1 5 months - 20 years : 0.7 - 6.4 Adults (20-99 years) : 0.4001 - 4.049 Pregnancy : 1st trimester : 0.3 - 4.5 2nd trimester : 0.5 - 4.6 3rd trimester : 0.8 - 5.2 (Reference : Tietz - Clinical guide to laboratory test, 4th edition))	2.07	microIU/ml	

Test Results are dependent on a number of variables & technical limitations. Hence, it is advised to correlate with clinical findings and other related investigations before any firm opinion is made. Recheck / retest may be requested.

--- End of Report ---

Dr. Ameer Soni
MD (Path)



Patient Name : Mrs. GEETA SUDAN
 Gender / Age : Female / 49 Years 8 Months 11 Days
 MR No / Bill No. : 23201517 / 242091365
 Consultant : Dr. Manish Mittal
 Location : OPD

Type : OPD
 Request No. : 208639
 Request Date : 16/03/2024 10:44 AM
 Collection Date : 16/03/2024 12:56 PM
 Approval Date : 16/03/2024 04:19 PM

Urine routine analysis (Auto)

Test	Result	Units	Biological Ref. Range
Physical Examination			
Quantity	30	mL	
Colour	Pale Yellow		
Appearance	Clear		
Chemical Examination (By Reagent strip method)			
pH	5.5		4.6 - 8.0
Specific Gravity	1.002		1.005 - 1.030
Protein	Negative		Negative
Glucose	Negative		Negative
Ketones	Negative		Negative
Bilirubin	Negative		Negative
Urobilinogen	Negative		Negative (upto 1)
Blood	Negative		Negative
Leucocytes	Negative		Negative
Nitrite	Negative		Negative
Microscopic Examination (by Microscopy after Centrifugation at 2000 rpm for 10 min or on fully automated Sysmex urine sedimentation analyzer UF4000)			
Red Blood Cells	1 - 5	/hpf	0 - 2
Leucocytes	0 - 1	/hpf	0 - 5
Epithelial Cells	0 - 1	/hpf	0 - 5
Casts	Nil	/lpf	Nil
Crystals	Nil	/hpf	Nil
Mucus	Absent	/hpf	Absent
Organism	Absent		

Reference : Wallach`s Interpretation to laboratory test, 10th edition

--- End of Report ---

Dr. Ameet Soni
MD (Path)



**BHAILAL AMIN
GENERAL HOSPITAL**



ADVANCED DIGITAL SOLUTIONS

Computerized Radiography

Ultra Sensitive Colour Doppler

Ultra High Resolution Sonography

Multi-Detector CT Scan

Magnetic Resonance Imaging (MRI)

Mammography

Interventional Radiology

Digital Subtraction Angiography (DSA)

Foetal Echocardiography

Echocardiography

4D USG & Doppler

DEPARTMENT OF DIAGNOSTIC RADIOLOGY

Patient No. : 23201517 Report Date : 16/03/2024

Request No. : 190108383 16/03/2024 10.44 AM

Patient Name : **Mrs. GEETA SUDAN**

Gender / Age : Female / 49 Years 8 Months 11 Days

X-Ray Chest AP

Both lung fields are clear.

Both costophrenic sinuses appear clear.

Heart size is normal.

Hilar shadows show no obvious abnormality.

Aorta is normal.

• ULTRA SONOGRAPHY CANNOT DETECT ALL ABNORMALITIES
• NOT VALID FOR MEDICO-LEGAL PURPOSES
• CLINICAL CORRELATION RECOMMENDED

Dr. Sharad Rungta, M.D DNB

Consultant Radiologist



📍 Bhailal Amin Marg, Gorwa, Vadodara, Gujarat - 390 003

🌐 www.baghospital.com

📞 FOR ALL YOUR
HEALTHCARE NEEDS

080 69 70 70 70



**BHAILAL AMIN
GENERAL HOSPITAL**



ECG

ADVANCED DIGITAL SOLUTIONS

- Computerized Radiography
- Ultra Sensitive Colour Doppler
- Ultra High Resolution Sonography
- Multi-Detector CT Scan
- Magnetic Resonance Imaging (MRI)
- Mammography
- Interventional Radiology
- Digital Subtraction Angiography (DSA)
- Foetal Echocardiography
- Echocardiography
- 4D USG & Doppler

DEPARTMENT OF DIAGNOSTIC RADIOLOGY

Patient No. : 23201517 Report Date : 16/03/2024
 Request No. : 190108266 16/03/2024 10.44 AM
 Patient Name : Mrs. GEETA SUDAN
 Gender / Age : Female / 49 Years 8 Months 11 Days

USG : Screening for Abdomen (excluding Pelvis) Or Upper Abdomen

Liver is normal in size and echopattern. No mass lesion identified. The hepatic veins are clear and patent.

Gall bladder is well distended and shows no obvious abnormality. Common bile duct is normal.

Pancreas shows no obvious abnormality. Tail obscured.
 Spleen is normal in size and echopattern.

Both kidneys are normal in shape and position. Normal echogenicity and cortico medullary differentiation is noted. No hydronephrosis or mass lesion seen.

No ascites.

COMMENT:

- **No obvious abnormality.**

Kindly correlate clinically.

• ULTRA SONOGRAPHY CANNOT DETECT ALL ABNORMALITIES
 • NOT VALID FOR MEDICO-LEGAL PURPOSES
 • CLINICAL CORRELATION RECOMMENDED

Dr. Harsh Sanjay Vyas

Dr. Harsh Sanjay Vyas,
 Consultant Radiologist



📍 Bhailal Amin Marg, Gorwa, Vadodara, Gujarat - 390 003

🌐 www.baghospital.com

📞 FOR ALL YOUR
HEALTHCARE NEEDS

080 69 70 70 70

Patient No. : 23201517 Report Date : 16/03/2024
Request No. : 190108194 16/03/2024 8.20 AM
Patient Name : **Mrs. GEETA SUDAN**
Gender / Age : Female / 49 Years 8 Months 11 Days

Echo Doppler Screening

MITRAL VALVE : NORMAL
AORTIC VALVE : TRILEAFLET, NORMAL
TRICUSPID VALVE : NORMAL, TRACE TR, NO PAH
PULMONARY VALVE : NORMAL
LEFT ATRIUM : NORMAL
AORTA : NORMAL
LEFT VENTRICLE : NORMAL, NO REGIONAL WALL MOTION ABNORMALITY,
LVEF=60%
RIGHT ATRIUM : NORMAL
RIGHT VENTRICLE : NORMAL
I.V.S. : INTACT
I.A.S. : INTACT
PULMONARY ARTERY : NORMAL
PERICARDIUM : NORMAL

COLOUR/DOPPLER FLOW MAPPING : Trace TR, NO PAH

FINAL CONCLUSION:

1. ALL CARDIAC CHAMBERS ARE NORMAL IN DIMENSIONS
2. NO REGIONAL WALL MOTION ABNORMALITY AT REST
3. NORMAL LV SYSTOLIC FUNCTION, LVEF=60%
4. NORMAL VALVES
5. NO E/O LV DIASTOLIC DYSFUNCTION
6. NO AR, MR, TRACE TR, NO PULMONARY HYPERTENSION, (IVC COLLAPSING)
7. NO PERICARDIAL EFFUSION, CLOT VEGETATION.

Dr.KILLOL KANERIA MD, DM
Consultant Cardiologist



Patient ID: 23201517 Standard 12-Lead

Age	049Y	Ref. phys.	Dr manish mittal	HR	81 bpm	RR	739 ms
Gender	Female			P axis	60°	P	85 ms
Facemaker	unknown			QRS axis	62°	PR	128 ms
Remark				T axis	56°	QRS	93 ms
				QT		QT	369 ms
				QTcB		QTcB	429 ms

Unconfirmed report

Ar

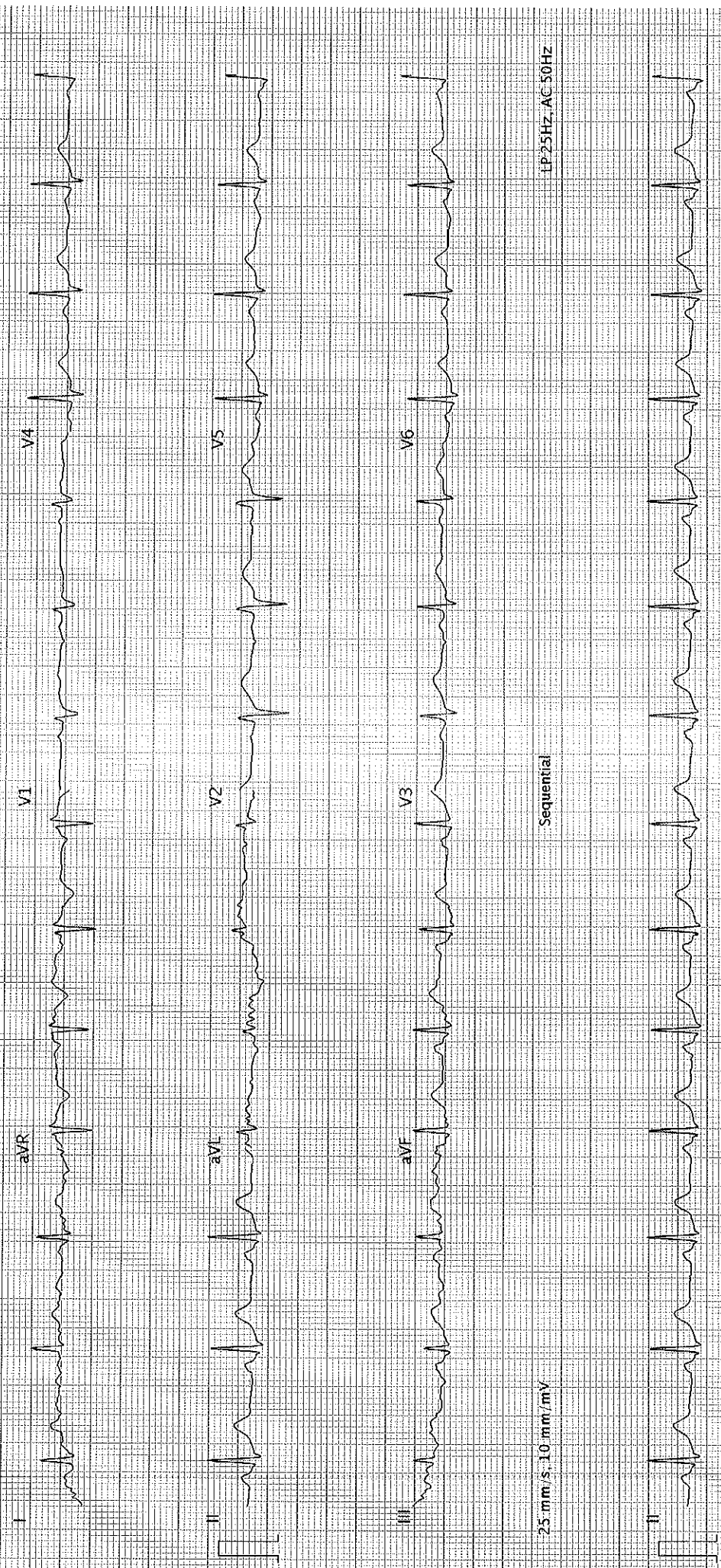

25 mm/s, 10 mm/mV

Sequential

IP:25Hz, AC:50Hz

25 mm/s, 10 mm/mV

IP:25Hz, AC:50Hz