

भारत सरकार  
Shobha  
शोभा  
जन्म तिथि/DOB:  
06-07-1991  
महिला / FEMALE  
8494 0790 1727  
आधार - आम आदमी का अधिकार



शोभा

पता आधार  
W/O: माधव सिंह, सुभाष चौक,  
भावी, बिलारा, जोधपुर,  
राजस्थान-342605  
Address:  
W/O: Madhav Singh, subhash chowk,  
Bhavi, Bilara, Jodhpur,  
Rajasthan-342605  
1947  
1800 300 1947  
help@uidai.gov.in  
www.uidai.gov.in  
P.O. Box No. 1947  
Bengaluru-560 001







Report

ARAVALI HOSPITAL  
332, AMBAMATA SCHEME, UDAIPUR 313004

Stage	Time	Duration	Speed(mph)	Elevation	METs	Rate	% THR	BP	RPP	PVC	Comments
Supine	00:31	0:31	00.0	00.0	01.0	064	34 %	120/80	076	00	
Standing	01:17	0:46	00.0	00.0	01.0	073	39 %	120/80	087	00	
HV	01:48	0:31	00.0	00.0	01.0	085	45 %	120/80	102	00	
ExStart	02:04	0:16	00.0	00.0	01.0	080	43 %	120/80	096	00	
BRUCE Stage 1	05:04	3:00	01.7	10.0	04.7	120	64 %	130/85	156	00	
BRUCE Stage 2	08:04	3:00	02.5	12.0	07.1	146	78 %	140/90	204	00	
PeakEx	10:10	2:06	03.4	14.0	09.3	158	84 %	150/90	237	00	
Recovery	11:10	1:00	00.0	00.0	01.2	114	61 %	150/90	171	00	
Recovery	12:10	2:00	00.0	00.0	01.0	091	48 %	150/90	136	00	
Recovery	13:10	3:00	00.0	00.0	01.0	084	45 %	135/85	113	00	
Recovery	14:10	4:00	00.0	00.0	01.0	093	49 %	125/80	116	00	
Recovery	14:35	4:25	00.0	00.0	01.0	086	46 %	125/80	107	00	

FINDINGS :

- Exercise Time : 08:06
- Max HR Attained : 158 bpm 84% of Target 188
- Max BP Attained : 150/90
- Max WorkLoad Attained : 9.3 Good response to induced stress

- Test Objective : RULED OUT IHD
- History : None
- Test End Reasons : Test Complete

REPORT :

*Imp. - stress test negative for exercise induced ischemia.*

*R*



ARAVALI HOSPITAL

551 / SHOBHA / 32 Yrs / F / 0 Cms / 0 Kg / HR : 64

BRUCE:Supine(0:31)

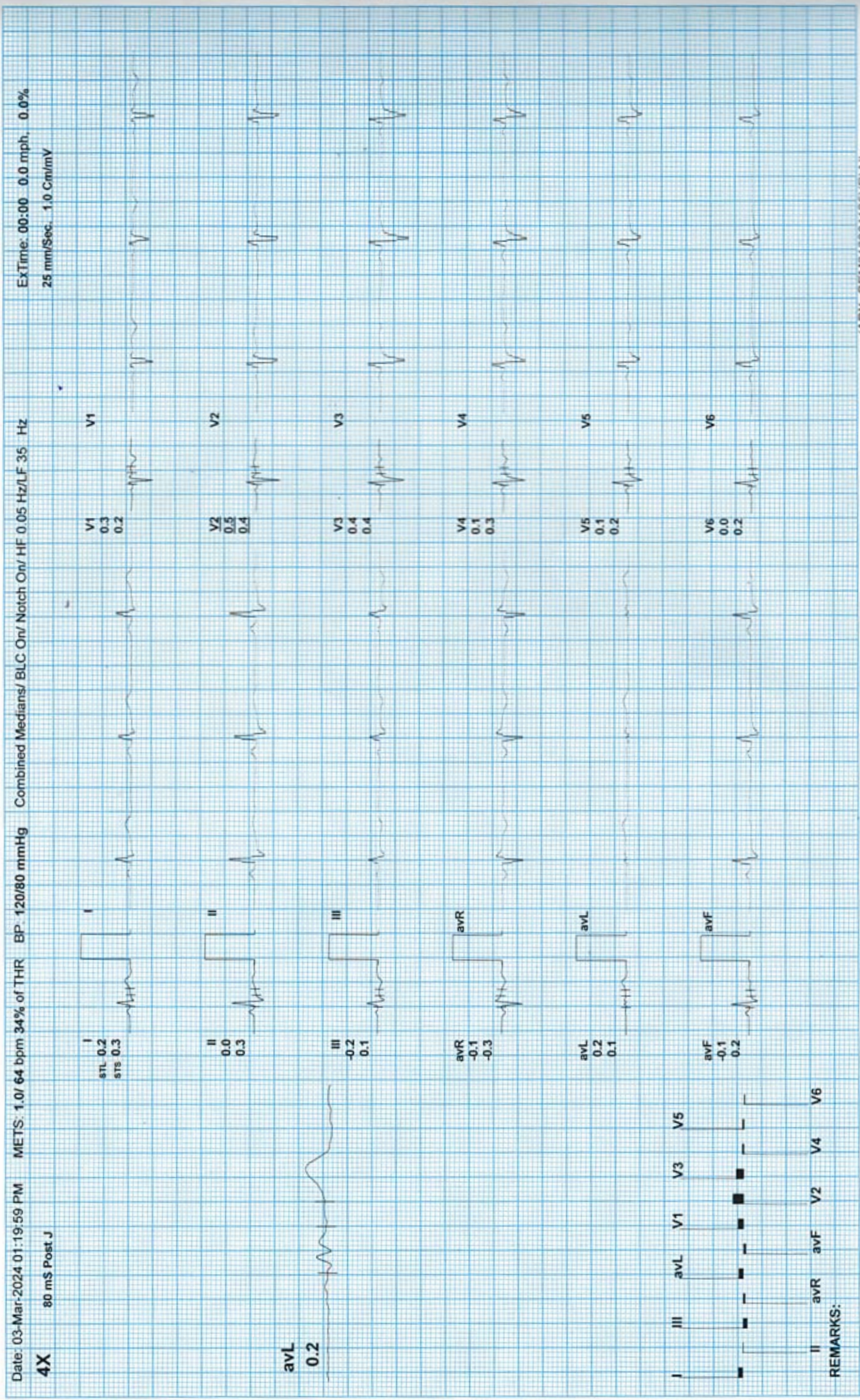

REMARKS:





551 / SHOBHA / 32 Yrs / F / 0 Cms / 0 Kg / HR : 73

Date: 03-Mar-2024 01:19:59 PM

METS: 1.0 / 73 bpm 39% of THR

BP: 120/80 mmHg

Combined Medians/ BLC On/ HF 0.05 Hz/LF 35 Hz

ExTime: 00:00 0.0 mph, 0.0%

4X 80 mS Post J

25 mm/Sec. 1.0 Cm/mV

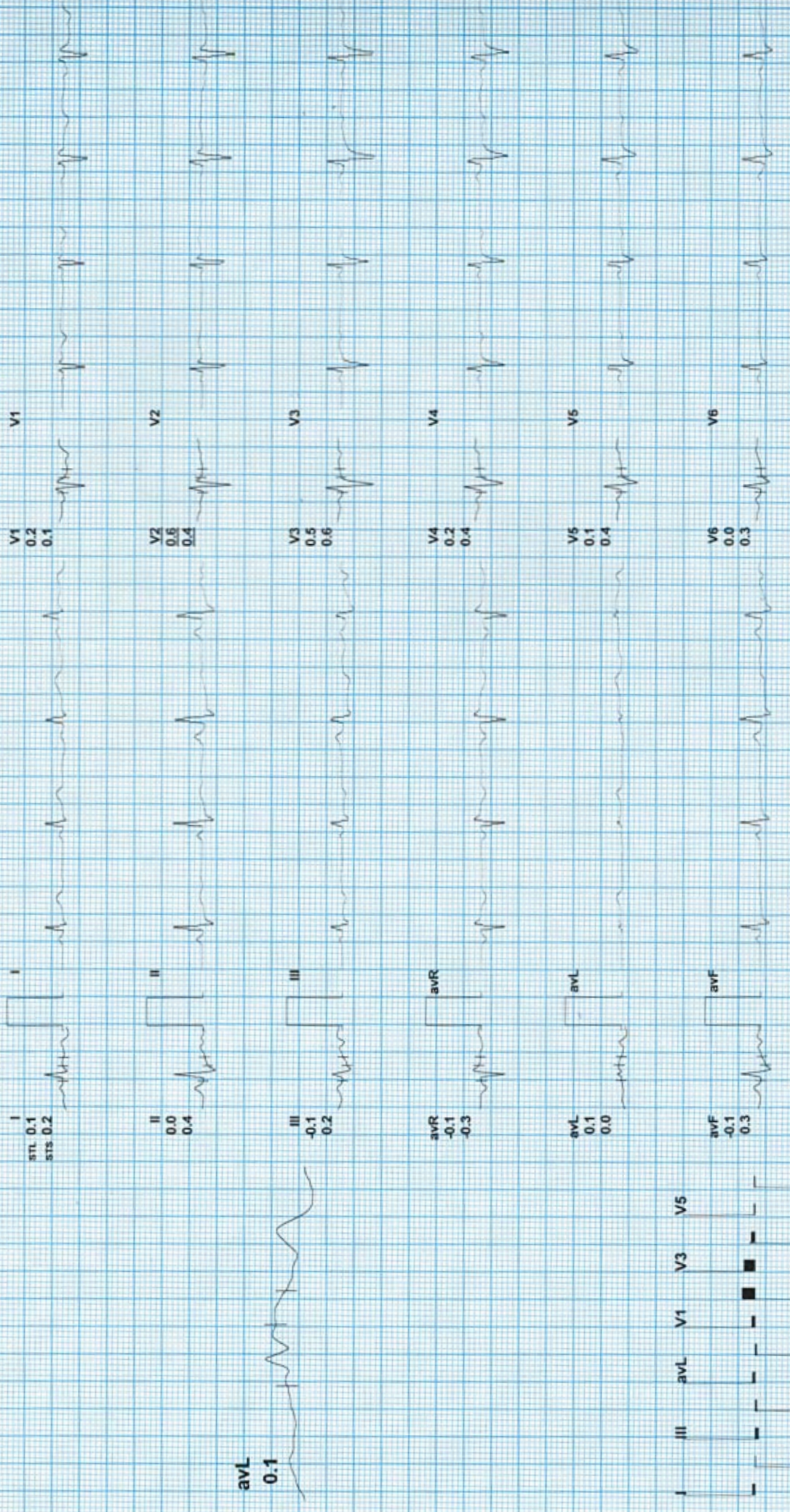

REMARKS:





BRUCE:HV(0:31)

ARAVALI HOSPITAL

551 / SHOBHA / 32 Yrs / F / 0 Cms / 0 Kg / HR : 85

Date: 03-Mar-2024 01:19:59 PM METS: 1.0/ 85 bpm 45% of THR BP: 120/80 mmHg Combined Medians/ BLC On/ Notch On/ HF 0.05 Hz/LF 35 Hz  
4X 80 mS Post J

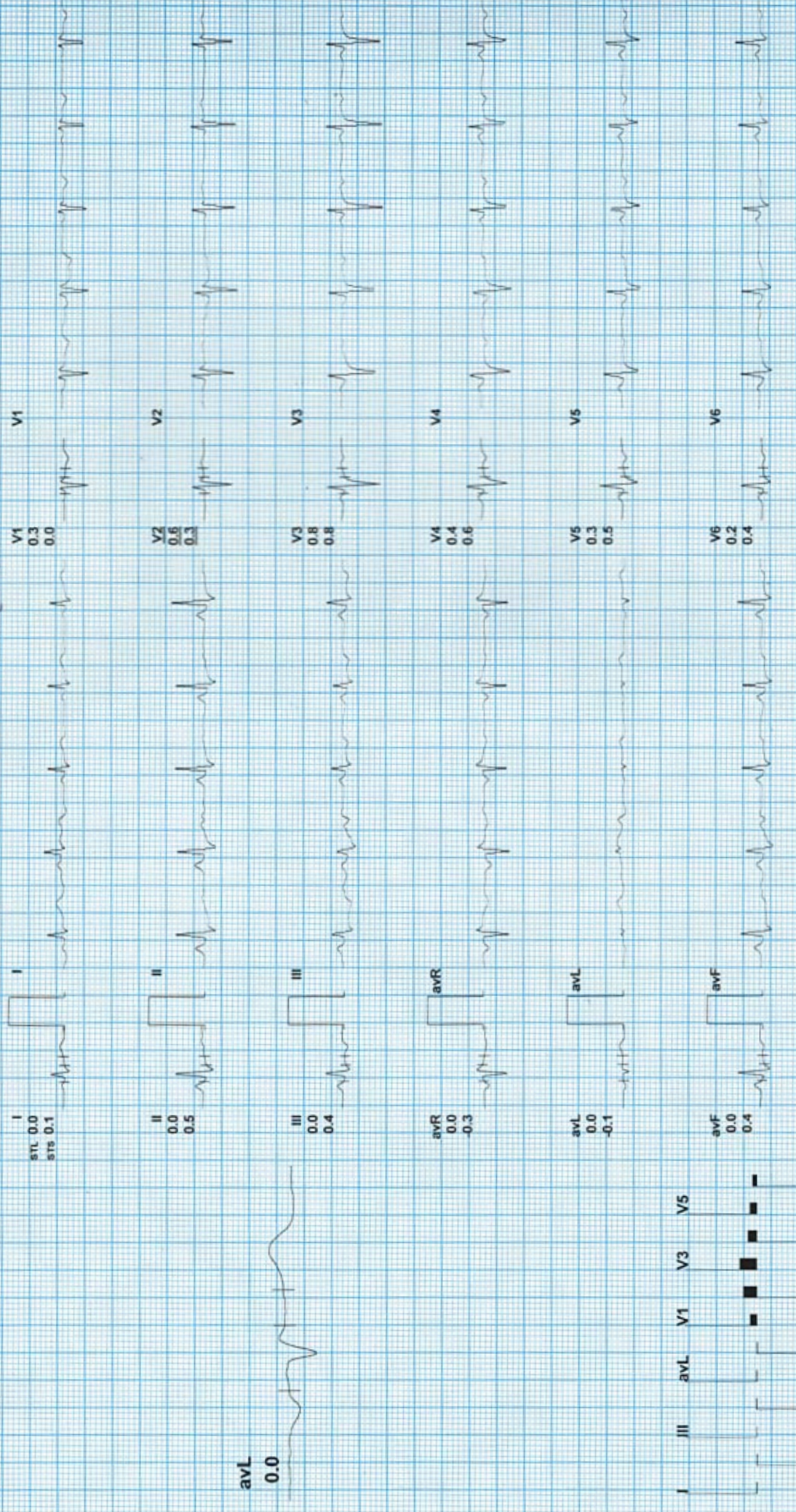

REMARKS:



**ARAVALI HOSPITAL**

**ExStart**



551 / SHOBHA / 32 Yrs / F / 0 Cms / 0 Kg / HR : 80

Date: 03-Mar-2024 01:19:59 PM

METS: 1.0/ 80 bpm 43% of THR

BP: 120/80 mmHg

Combined Medians/ BLC On/ Notch On/ HF 0.05 Hz/LF 35 Hz

ExTime: 00:00 0.0 mph, 0.0%  
25 mm/Sec. 1.0 Cm/mV

4X 80 mS Post J

I  
STL 0.2  
STS 0.3

II  
0.2  
0.3

III  
-0.1  
0.0

avR  
-0.2  
-0.3

avL  
0.3  
0.0

avF  
0.1  
0.2

avL  
0.3

V1  
-0.2  
0.0

V2  
0.9  
0.5

V3  
0.7  
0.7

V4  
0.3  
0.4

V5  
0.1  
0.3

V6  
0.0  
0.2



REMARKS:





# BRUCE: Stage 1(3:00)

ARAVALI HOSPITAL

551 / SHOBHA / 32 Yrs / F / 0 Cms / 0 Kg / HR : 120

Date: 03-Mar-2024 01:19:59 PM

METS: 4.71 120 bpm 64% of THR

BP: 130/85 mmHg

Combined Medians/ BLC On/ Notch On/ HF 0.05 Hz/LF 35 Hz

ExTime: 03:00 1.7 mph, 10.0%

4X 80 mS Post J

25 mm/Sec. 1.0 Cm/mV

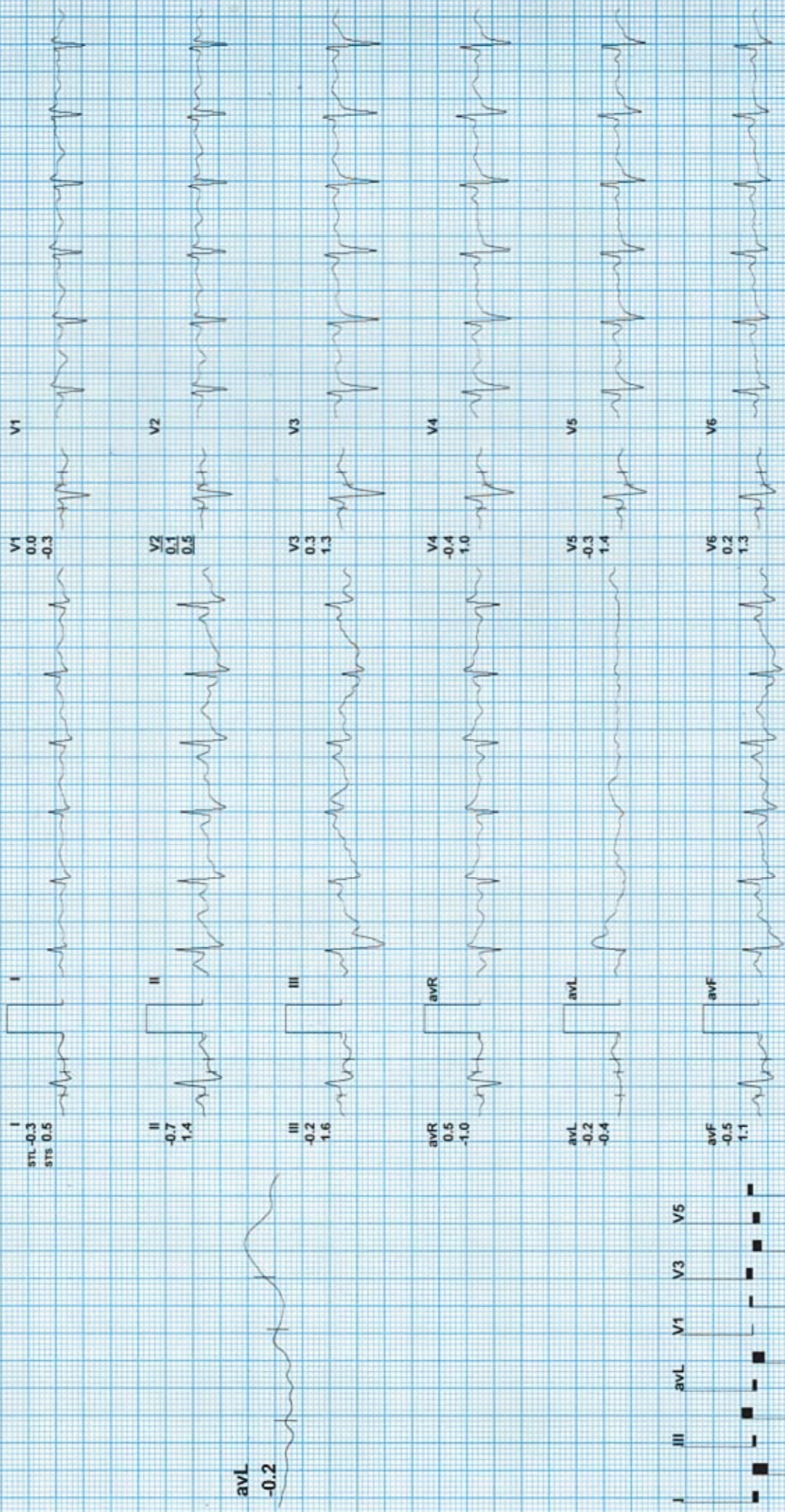

REMARKS:





BRUCE: Stage 2(3:00)

ARAVALI HOSPITAL

551 / SHOBHA / 32 Yrs / F / 0 Cms / 0 Kg / HR : 146

ExTime: 06:00 2.5 mph, 12.0%  
25 mm/Sec. 1.0 Cm/mV

Date: 03-Mar-2024 01:19:59 PM METS: 7.1/146 bpm 78% of THR BP: 140/90 mmHg Combined Medians/ BLC On/ Notch On/ HF 0.05 Hz/LF 35 Hz

4X 60 mS Post J

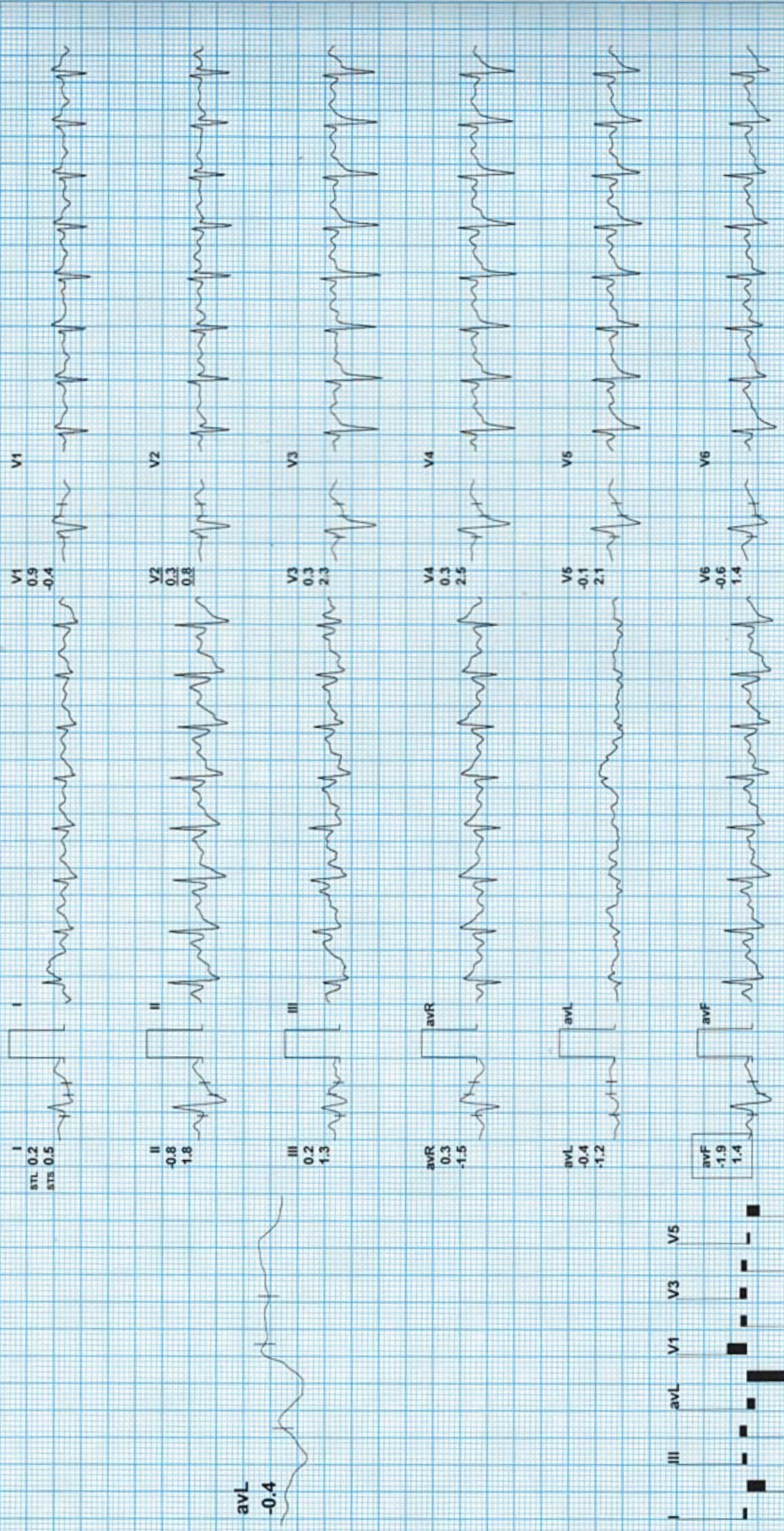

REMARKS:



**ARAVALI HOSPITAL**

551 / SHOBHA / 32 Yrs / F / 0 Cms / 0 Kg / HR : 158

**PeakEx**



ExTime: 08:06 3.4 mph, 14.0%  
25 mm/Sec. 1.0 Cm/mV

Date: 03-Mar-2024 01:19:59 PM METS: 9.3/158 bpm 84% of THR BP: 150/90 mmHg Combined Medians/ BLC On/ Notch On/ HF 0.05 Hz/LF 35 Hz

4X 60 mS Post J

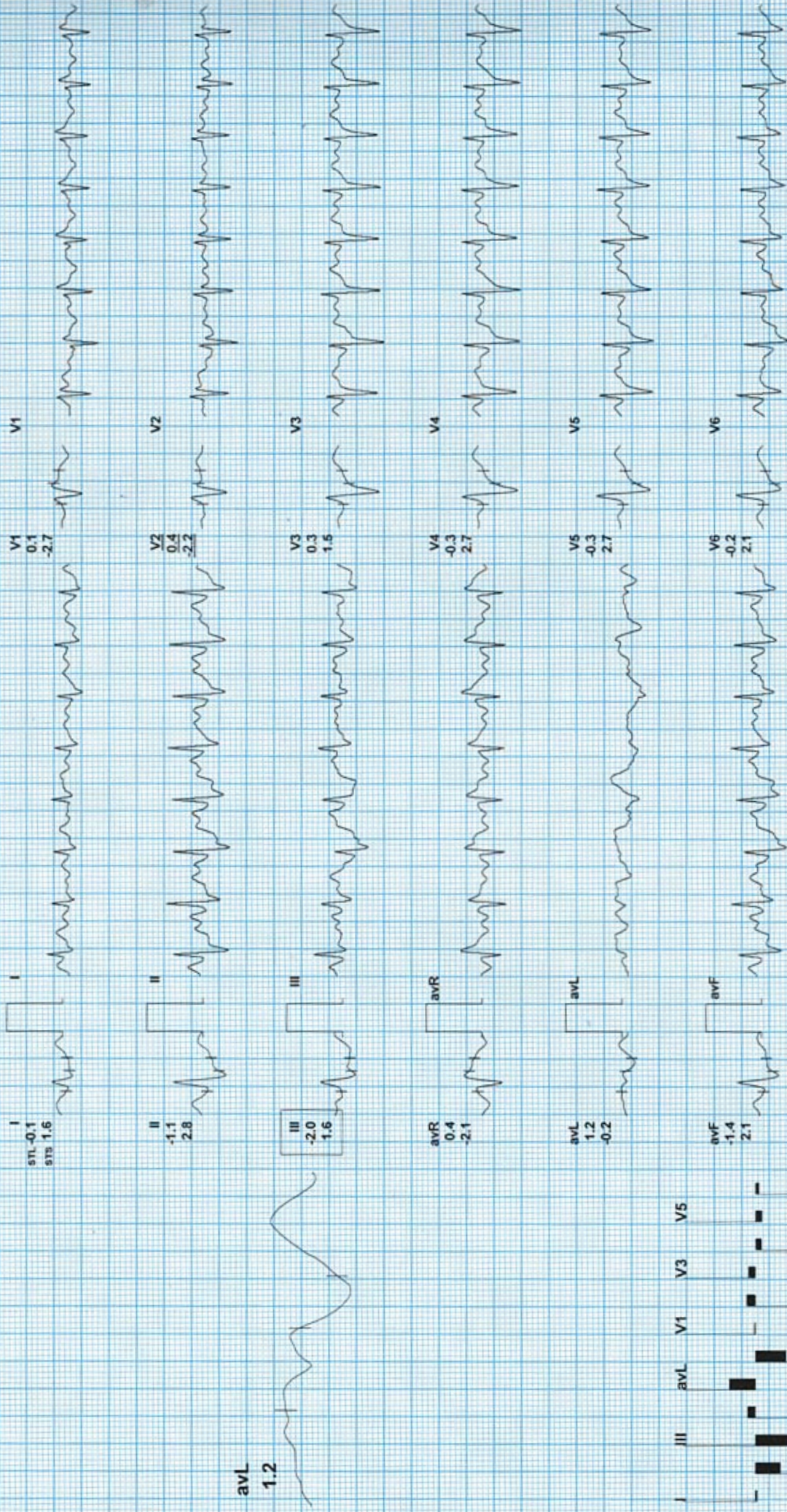

REMARKS: I II III aVR aVL aVF V1 V2 V3 V4 V5 V6





Recovery(1:00)

ARAVALI HOSPITAL

551 / SHOBHA / 32 Yrs / F / 0 Cms / 0 Kg / HR : 114

Date: 03-Mar-2024 01:19:59 PM METS: 1.2/114 bpm 61% of THR BP: 150/90 mmHg Combined Medians/ BLC On/ Notch On/ HF 0.05 Hz/LF 35 Hz

ExTime: 08:06 0.0 mph. 0.0%  
25 mm/Sec. 1.0 Cm/mV

4X 70 mS Post J

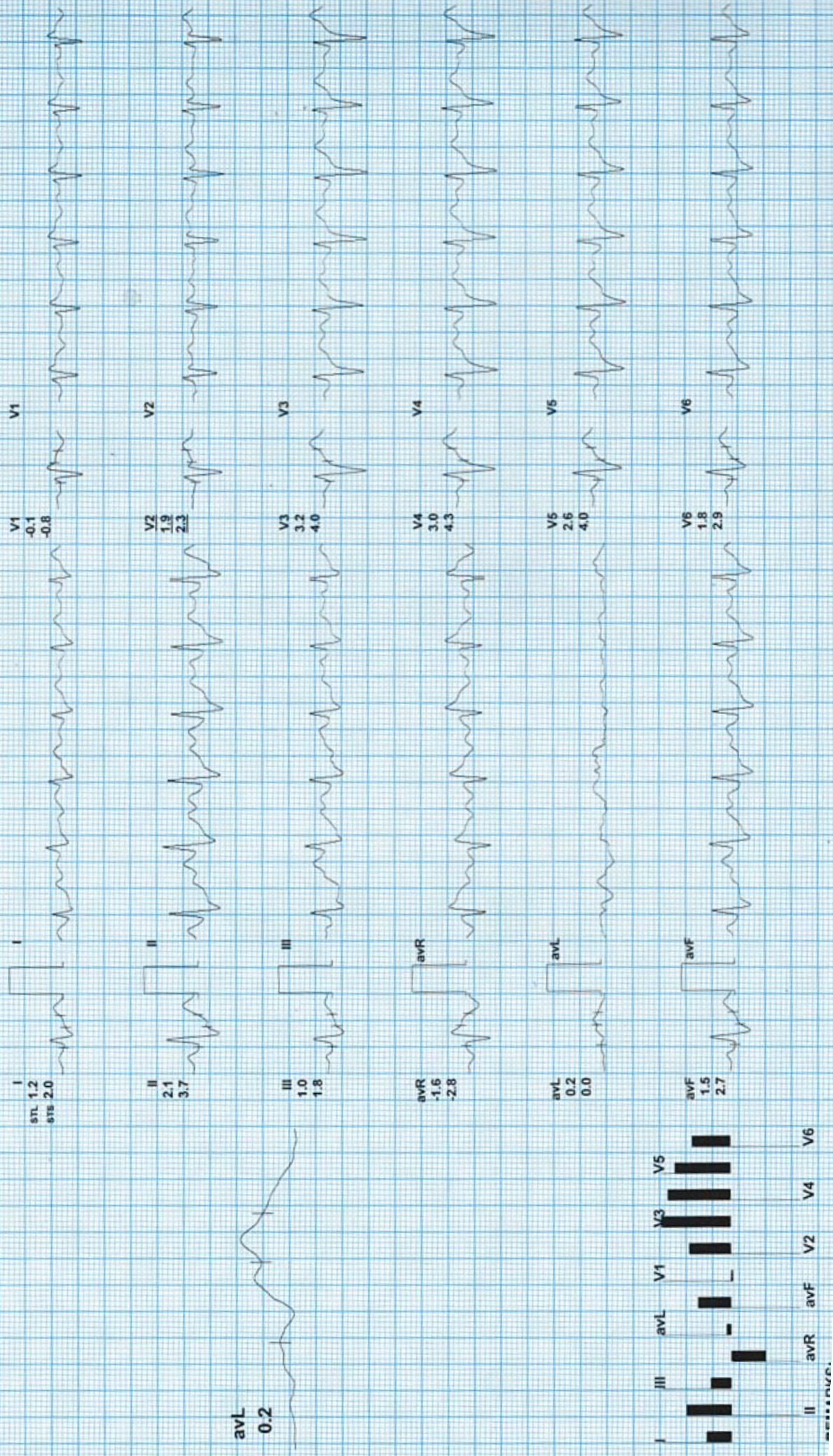





Date: 03-Mar-2024 01:19:59 PM METS: 1.0/ 91 bpm 48% of THR BP: 150/90 mmHg Combined Medians/ BLC On/ Notch On/ HF 0.05 Hz/LF 3.5 Hz

ExTime: 08:06 0.0 mph 0.0%  
25 mm/Sec. 1.0 Cm/mV

4X 80 mS Post J

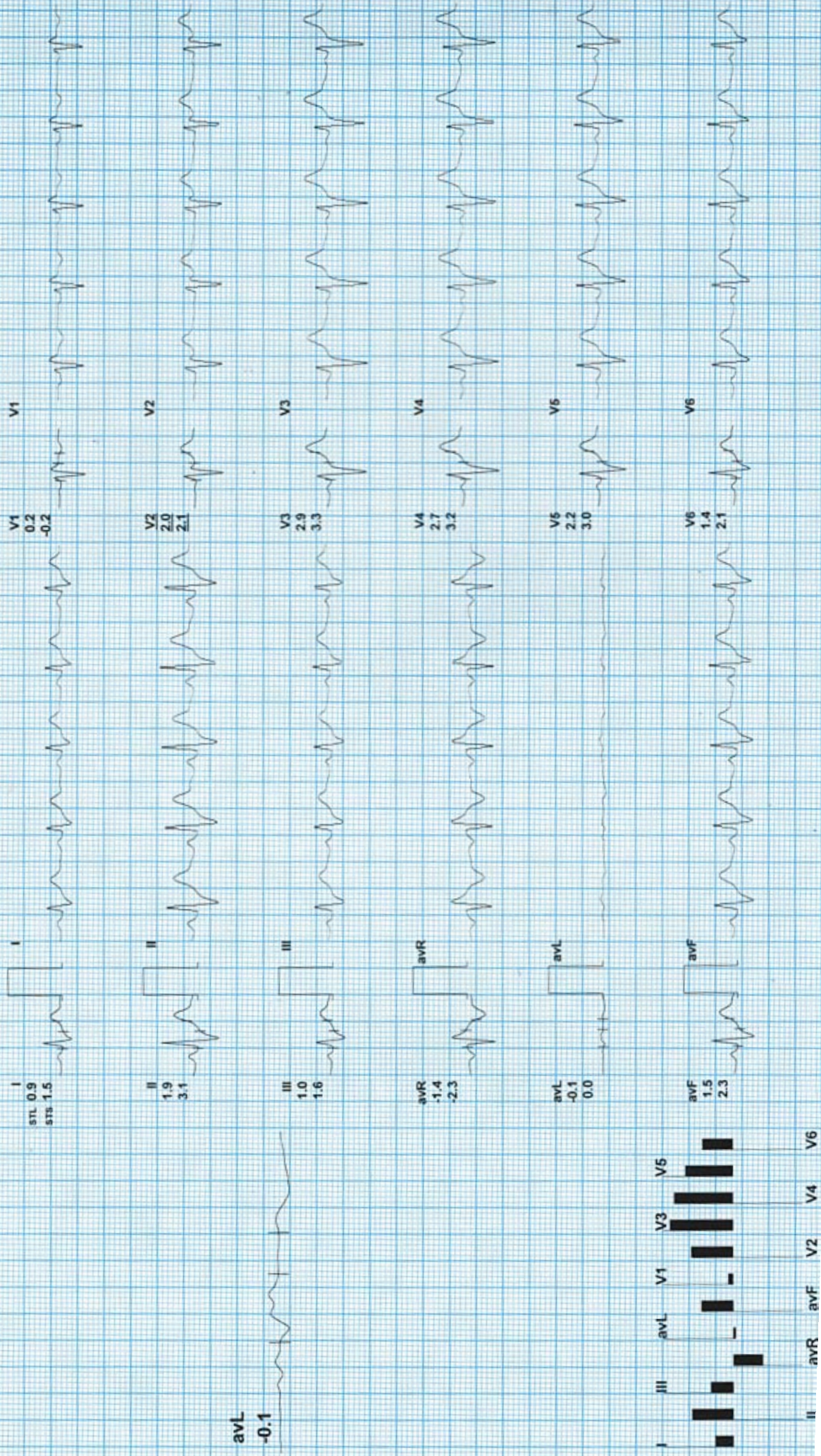

avL -0.1







Recovery(3:00)

ARAVALI HOSPITAL

551 / SHOBHA / 32 Yrs / F / 0 Cms / 0 Kg / HR : 84

Date: 03-Mar-2024 01:19:59 PM METS: 1.0/ 84 bpm 45% of THR BP: 135/85 mmHg Combined Medians/ BLC On/ Notch On/ HF 0.05 Hz/LF 35 Hz  
4X 80 mS Post J

EXTime: 08:06 0.0 mph. 0.0%  
25 mm/Sec. 1.0 Cm/mV

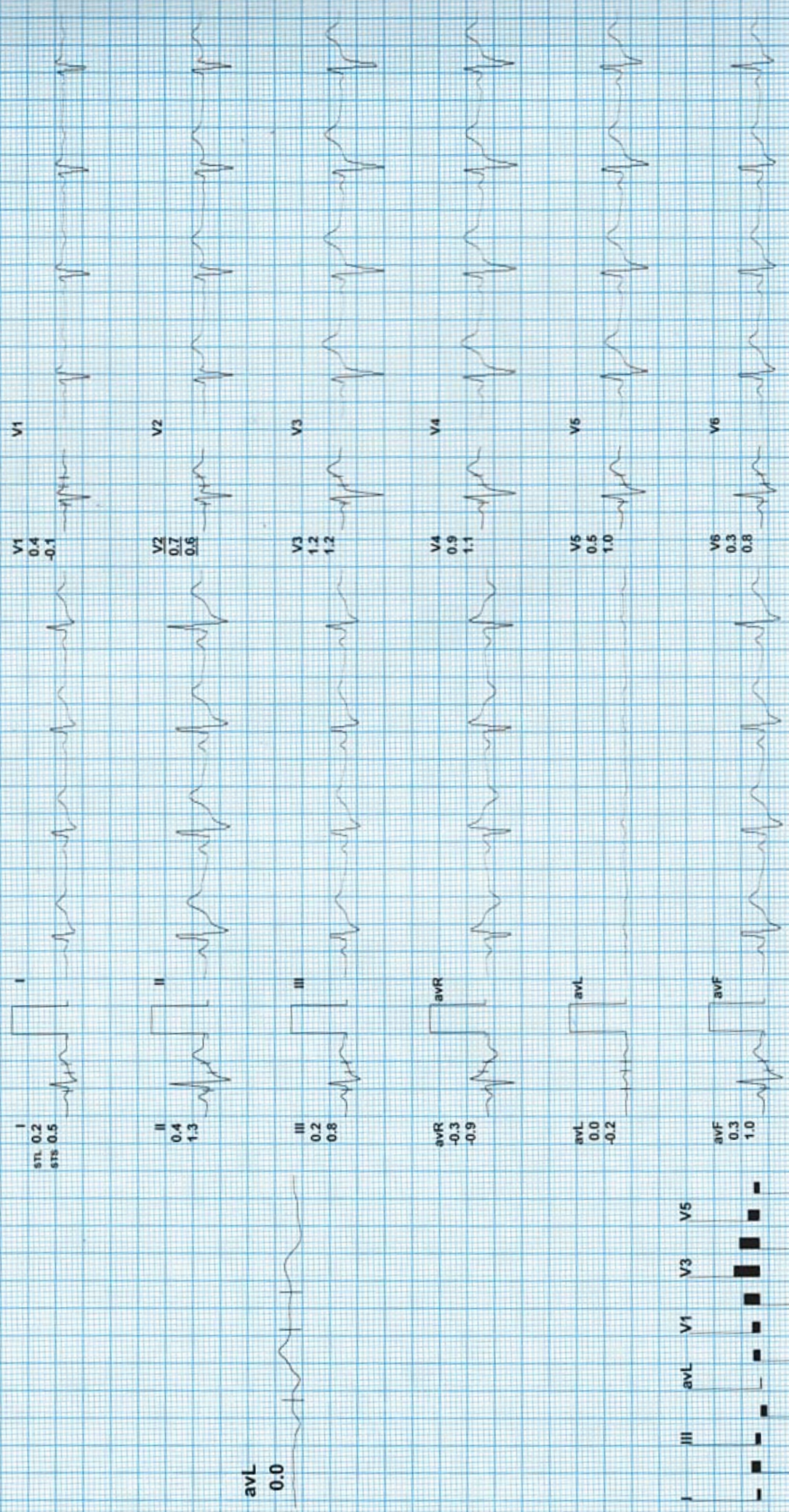

REMARKS:



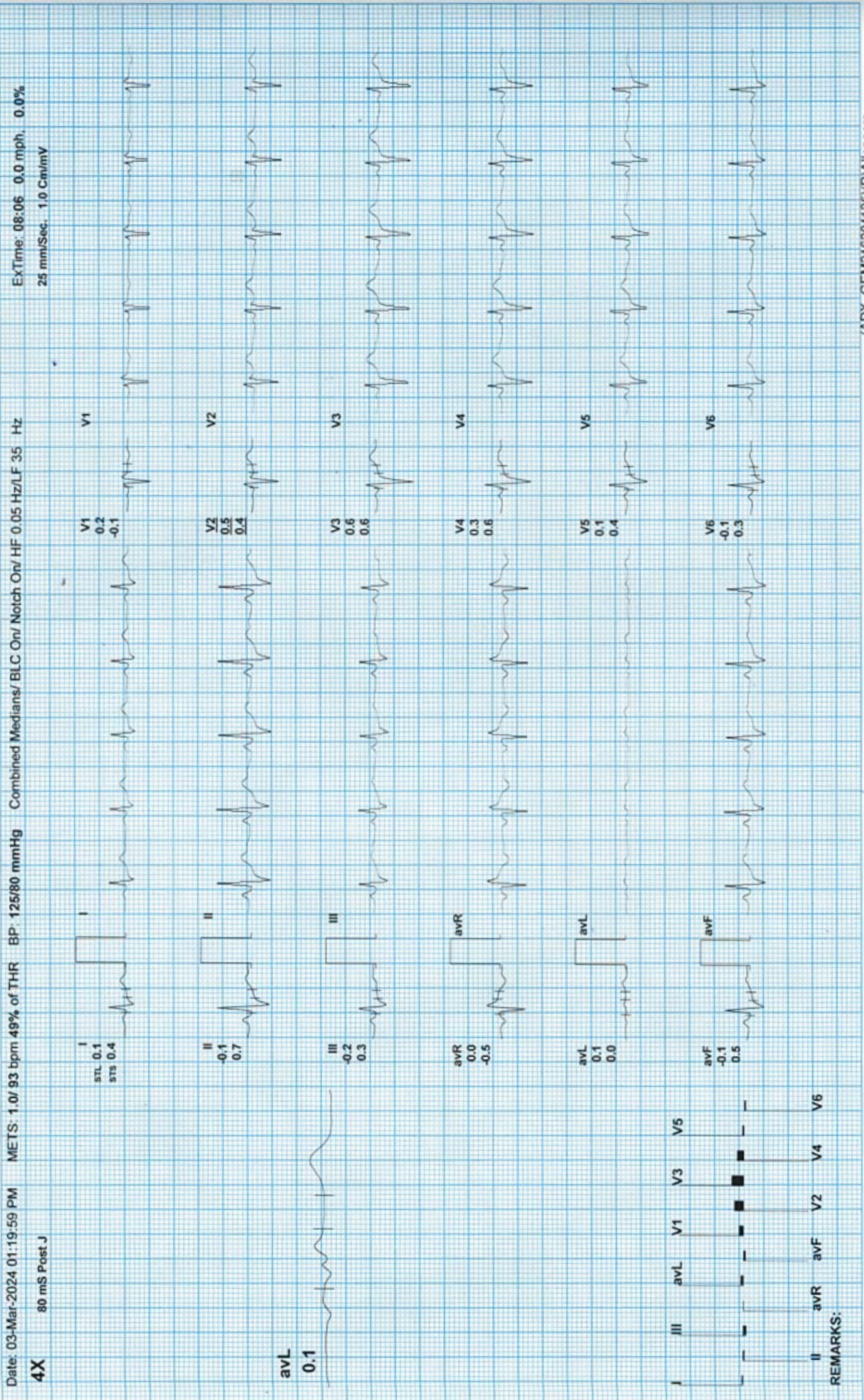





Recovery(4:25)

ARAVALI HOSPITAL

551 / SHOBHA / 32 Yrs / F / 0 Cms / 0 Kg / HR : 86

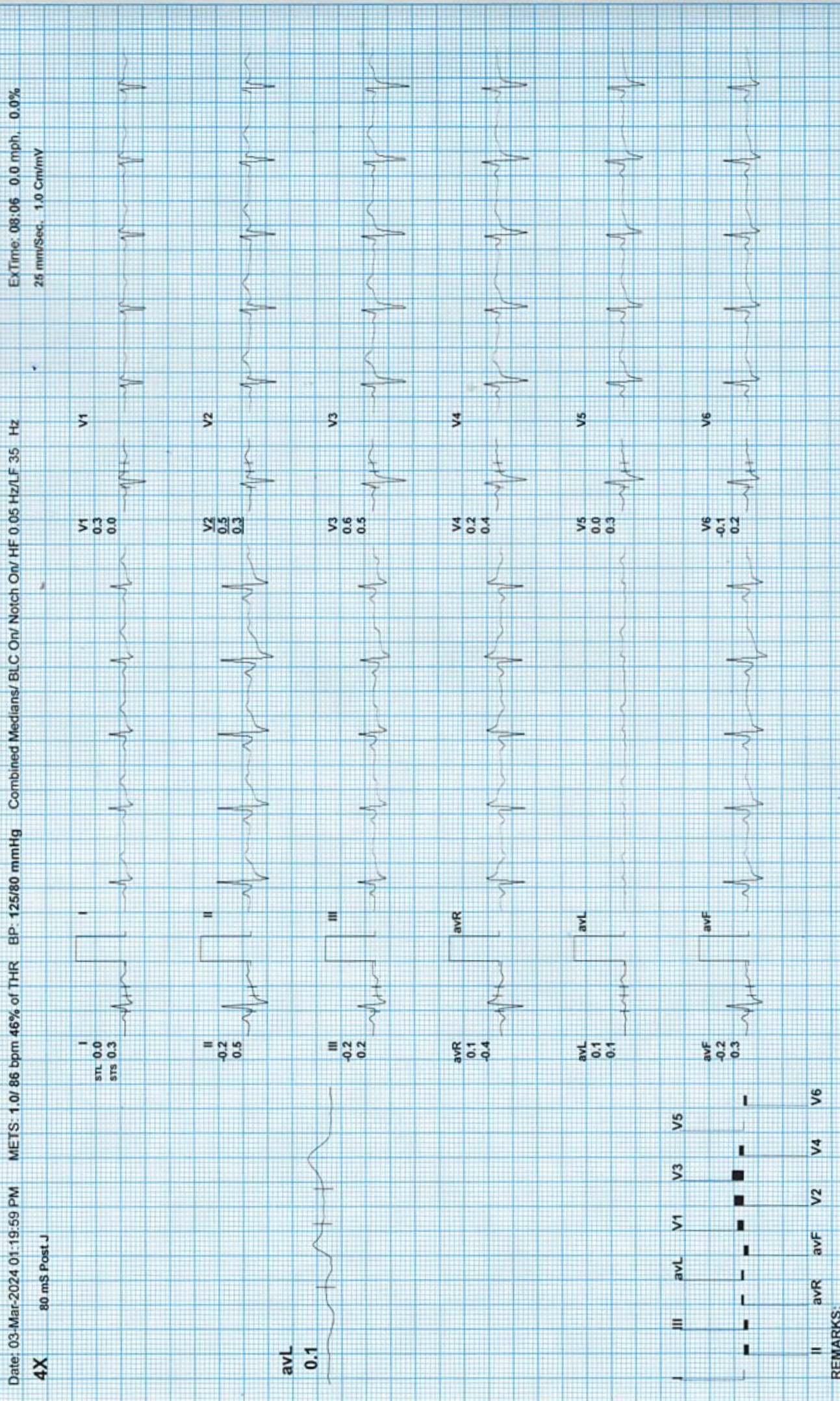





# Aravali Hospital

332, Ambamata Scheme, Udaipur - 313 004  
T: 91 294 2430222, 2431222  
email : aravalihospital@yahoo.com



गुणवत्ता पूर्ण चिकित्सा सेवाओं के लिये  
भारत सरकार की  
क्वालिटी काउंसिल ऑफ इण्डिया (QCI-NABH)  
द्वारा प्रमाणित

Name Mrs. SHOBHA

Visit Date & Time 03/03/2024 10:42:43

PATIENT ID 112316449

Age 32 Yrs Sex Female

Sample Accepted : 03/03/2024 13:16:35

Test Authenticated at : 03/03/2024 17:00:09

Ref. By



## HAEMATOLOGY

Test Name	Value	Status	Unit	Biological Ref Interval
<b>HAEMOGLOBIN (HB)</b>	13.0		gm %	11.0 - 16.0
RBC Count	4.25		X10 <sup>6</sup> /UL	3.50 - 5.50
PCV	37.0		%	36.0 - 48.0
MEAN CORP. VOLUME (MCV)	87.1		fL	80.0 - 99.0
MEAN CORP. HB (MCH)	30.6		pg	27.0 - 32.0
MEAN CORP. HB CON. (MCHC)	35.1		g/dL	32.0 - 36.0
RDW-CV	13.1		%	11.0 - 16.0
RDW-SD	44.2		fl	35.0 - 56.0
<b>TLC Count</b>	5.62		/cmm	4.00 - 11.00
<b>Differential Leucocyte Count (DLC)</b>				
POLYMORPH	58		%	45 - 75
LYMPHOCYTE	35		%	20 - 45
EOSINOPHIL	03		%	01 - 06
MONOCYTE	04		%	01 - 10
BASOPHIL	00		%	00 - 01
<b>TOTAL PLATELET COUNT</b>	376		x10 <sup>3</sup> /uL	150 - 450
MPV	8.8			7.4 - 10.4
PDW	13.4		%	10.0 - 17.0
PCT	0.3		%	0.1 - 0.3
P-LCR	22.0		%	11.0 - 45.0
P-LCC	83.0			30.0 - 90.0
ESR	33	H	mm/1st hr.	0 - 20



DR. NARENDRA MOGRA  
RMC NO5394

Helpline : 9352 108 108

www.aravalihospital.in







# Aravali Hospital

332, Ambamata Scheme, Udaipur - 313 004  
T: 91 294 2430222, 2431222  
email : aravalihospital@yahoo.com



गुणवत्ता पूर्ण चिकित्सा सेवाओं के लिये  
भारत सरकार की  
क्वालिटी काउंसिल ऑफ इण्डिया (QCI-NABH)  
द्वारा प्रमाणित

Name Mrs. SHOBHA	Visit Date & Time 03/03/2024 10:42:43	PATIENT ID 112316449
Age 32 Yrs Sex Female	Sample Accepted : 03/03/2024 13:16:35	Ref. By
	Test Authenticated at : 03/03/2024 17:00:09	



## HAEMATOLOGY

Test Name	Value	Status	Unit	Biological Ref Interval
-----------	-------	--------	------	-------------------------

Blood Group (ABORH)

'O' POSITIVE



DR. NARENDRA MOGRA  
RMC NO5394

Helpline : 9352 108 108

www.aravalihospital.in





# Aravali Hospital

332, Ambamata Scheme, Udaipur - 313 004  
T: 91 294 2430222, 2431222  
email : aravalihospital@yahoo.com



गुणवत्ता पूर्ण चिकित्सा सेवाओं के लिये  
भारत सरकार की  
अवलिटी काउंसिल ऑफ इण्डिया (QCI-NABH)  
द्वारा प्रमाणित

Name Mrs. SHOBHA	Visit Date & Time 03/03/2024 10:42:43	PATIENT ID 112316449
Age 32 Yrs Sex Female	Sample Accepted : 03/03/2024 13:16:35	Ref. By
	Test Authenticated at : 03/03/2024 17:00:09	



Test Name	Value	Status	Unit	Biological Ref Interval
-----------	-------	--------	------	-------------------------

### LIPID PROFILE

CHOLESTEROL TOTAL	212.00	H	mg/dl	<200.00
TRIGLYCERIDES	105.71		mg/dl	0.00 - 200.00
HDL CHOLESTEROL	41.25		mg/dl	30.00 - 65.00
LDL CHOLESTROL	150.00	H	mg/dl	35.00 - 100.00
VLDL CHOLESTEROL	21.00		mg/dl	12.00 - 35.00
CHOLESTEROL TOTAL / HDL RATIO	5.14	H		0.00 - 4.90
CHOLESTEROL LDL / HDL RATIO	3.64			0.00 - 5.00



DR. NARENDRA MOGRA  
RMC NO5394



Helpline : 9352 108 108

www.aravalihospital.in





# Aravali Hospital

332, Ambamata Scheme, Udaipur - 313 004  
T: 91 294 2430222, 2431222  
email : aravalihospital@yahoo.com



गुणवत्ता पूर्ण चिकित्सा सेवाओं के लिये  
भारत सरकार की  
क्वालिटी काउंसिल ऑफ इण्डिया (QCI-NABH)  
द्वारा प्रमाणित

Name Mrs. SHOBHA	Visit Date & Time 03/03/2024 10:42:43	PATIENT ID 112316449
Age 32 Yrs Sex Female	Sample Accepted : 03/03/2024 13:16:35	
	Test Authenticated at : 03/03/2024 17:00:09	Ref. By



Test Name	Value	Status	Unit	Biological Ref Interval
<b>LIVER FUNCTION TEST (LFT)</b>				
BILIRUBIN-TOTAL	0.42		mg/dl	0.20 - 1.20
BILIRUBIN-DIRECT	0.09		mg/dl	0.00 - 0.25
BILIRUBIN-INDIRECT	0.33		mg/dl	0.10 - 0.40
SGOT-AST	14.10		U/L	0.00 - 35.00
SGPT-ALT	14.24		U/L	0.00 - 45.00
ALKALINE PHOSPHATASE	51.00		IU/L	35.00 - 129.00
PROTIEN-TOTAL	7.26		gm/dl	6.00 - 8.50
ALBUMIN	4.36		gm/dl	3.50 - 5.20
GLOBULIN	2.90		gm/dl	2.50 - 4.00
A:G RATIO	1.50			1.10 - 2.20



DR. NARENDRA MOGRA  
RMC NO5394



Helpline : 9352 108 108

www.aravalihospital.in





# Aravali Hospital

332, Ambamata Scheme, Udaipur - 313 004  
T: 91 294 2430222, 2431222  
email : aravalihospital@yahoo.com



गुणवत्ता पूर्ण चिकित्सा सेवाओं के लिये  
भारत सरकार की  
क्वालिटी काउंसिल ऑफ इण्डिया (QCI-NABH)  
द्वारा प्रमाणित

Name Mrs. SHOBHA

Visit Date & Time 03/03/2024 10:42:43

PATIENT ID 112316449

Sample Accepted : 03/03/2024 13:16:35

Age 32 Yrs Sex Female

Test Authenticated at : 03/03/2024 17:00:09

Ref. By



## BIOCHEMISTRY

Test Name	Value	Status	Unit	Biological Ref Interval
BLOOD SUGAR (FASTING)	81.3		mg/dl	60.0 - 110.0
BLOOD SUGAR (PP)	97.0	L	mg/dl	110.0 - 140.0
UREA	17.6		mg/dl	15.0 - 45.0
CREATININE	0.59		mg/dl	0.50 - 1.30
URIC ACID	3.83		mg/dl	2.60 - 7.20



DR. NARENDRA MOGRA  
RMC NO5394



Helpline : 9352 108 108

www.aravalihospital.in





# Aravali Hospital

332, Ambamata Scheme, Udaipur - 313 004  
T: 91 294 2430222, 2431222  
email : aravalihospital@yahoo.com



गुणवत्ता पूर्ण चिकित्सा सेवाओं के लिये  
भारत सरकार की  
क्वालिटी काउंसिल ऑफ इण्डिया (QCI-NABH)  
द्वारा प्रमाणित

Name Mrs. SHOBHA	Visit Date & Time 03/03/2024 10:42:43	PATIENT ID 112316449
Age 32 Yrs Sex Female	Sample Accepted : 03/03/2024 13:16:35	Ref. By
	Test Authenticated at : 03/03/2024 17:00:09	



## BIOCHEMISTRY

Test Name	Value	Status	Unit	Biological Ref Interval
HBA1C				
GLYCOSYLATED HAEMOGLOBIN-A1C	4.50		%	Below 6.5% : Good Control 6.5% - 7% : Fair Control 7.0% - 8% : Unsatisfactory Control >8% Poor Control
AVERAGE BLOOD GLUCOSE (ABG) Method: Derived from HbA1c Value	82.45	L	%	90 - 120 Good Control 121 - 150 Fair Control 151 - 180 Unsatisfactory Control > 180 Poor Control



**DR. NARENDRA MOGRA**  
RMC NO5394



Helpline : 9352 108 108

www.aravalihospital.in





# Aravali Hospital

332, Ambamata Scheme, Udaipur - 313 004  
T: 91 294 2430222, 2431222  
email : aravalihospital@yahoo.com



गुणवत्ता पूर्ण चिकित्सा सेवाओं के लिये  
भारत सरकार की  
क्वालिटी काउंसिल ऑफ इण्डिया (QCI-NABH)  
द्वारा प्रमाणित

Name Mrs. SHOBHA	Visit Date & Time 03/03/2024 10:42:43	PATIENT ID 112316449
Age 32 Yrs Sex Female	Sample Accepted : 03/03/2024 13:16:35	Ref. By
	Test Authenticated at : 03/03/2024 17:00:09	



## IMMUNOLOGY

Test Name	Value	Status	Unit	Biological Ref Interval
T3	0.95		ng/ml	0.87 - 1.78
T4	11.00		ug/dl	4.82 - 15.65
TSH	2.653		micro U/ml	0.340 - 5.600

TSH levels may be affected by acute illness and drugs like dopamine and gluco corticoids.

Low or undetectable TSH is suggestive of Grave's disease

TSH between 5.5 to 15.0 with normal T3,T4 indicates impaired thyroid hormone or subclinical hypothyroidism or normal T3,T4 with slightly low TSH suggests subclinical hyperthyroidism

TSH suppression does not reflect severity of hyperthyroidism therefore, measurement of FT3,FT4 is important.

Free T3 is first hormone to increase in early hyperthyroidism.  
Only TSH level can prove to be misleading in patients on treatment.

Therefore Free T3, Free T4 along with TSH should be checked.  
During pregnancy clinically T3T4 can be high and TSH can be slightly low.



DR. NARENDRA MOGRA  
RMC NO5394



Helpline : 9352 108 108

www.aravalihospital.in





# Aravali Hospital

332, Ambamata Scheme, Udaipur - 313 004  
T: 91 294 2430222, 2431222  
email : aravalihospital@yahoo.com



गुणवत्ता पूर्ण चिकित्सा सेवाओं के लिये  
भारत सरकार की  
क्वालिटी काउंसिल ऑफ इण्डिया (QCI-NABH)  
द्वारा प्रमाणित

Name Mrs. SHOBHA

Visit Date & Time 03/03/2024 10:42:43

PATIENT ID 112316449

Age 32 Yrs Sex Female

Sample Accepted : 03/03/2024 13:16:35

Test Authenticated at : 03/03/2024 17:00:09

Ref. By



## CLINICAL PATHOLOGY

Test Name	Value	Status	Unit	Biological Ref Interval
<b>URINE EXAMINATION</b>				
<b><u>PHYSICAL EXAMINATION</u></b>				
QUANTITY	20			
COLOUR	PALE YELLOW			
SPECIFIC GRAVITY	QNS			
APPEARANCE	CLEAR			
DEPOSITS	NIL			
PH	ACIDIC			
<b><u>CHEMICAL EXAMINATION</u></b>				
ALBUMIN	NIL			
SUGAR	NIL			
<b><u>MICROSCOPY EXAMINATION</u></b>				
EPITHELIAL CELLS	3-4		/HPF	
PUS CELLS	2-3		/HPF	
RBC'S	NIL		/HPF	
CASTS	ABSENT			
CRYSTALS	ABSENT			
BACTERIA	NIL			
YEAST CELLS	NIL			
TRICHOMONAS VAGINALIS	NIL			
SPERMATOZOA	NIL			
OTHERS	NIL			



DR. NARENDRA MOGRA  
RMC NO5394  
DR. HUSSAIN ALI RANGWALA

Helpline : 9352 108 108

www.aravalihospital.in







# Aravali Hospital

332, Ambamata Scheme, Udaipur - 313 004  
T: 91 294 2430222, 2431222  
email : aravalihospital@yahoo.com



गुणवत्ता पूर्ण चिकित्सा सेवाओं के लिये  
भारत सरकार की  
क्वालिटी काउंसिल ऑफ इण्डिया (QCI-NABH)  
द्वारा प्रमाणित

Name Mrs. SHOBHA	Visit Date & Time 03/03/2024 10:42:43	PATIENT ID 112316449
Age 32 Yrs Sex Female	Sample Accepted : 03/03/2024 13:16:35	Ref. By
	Test Authenticated at : 03/03/2024 17:00:09	



## CLINICAL PATHOLOGY

Test Name	Value	Status	Unit	Biological Ref Interval
URINE SUGAR FASTING SampleType URINE	NIL			

\*\*\* End of Report \*\*\*



DR. NARENDRA MOGRA  
RMC NO5394  
DR. HUSSAIN ALI RANGWALA

Helpline : 9352 108 108

www.aravalihospital.in







<b>Name Mrs. SHOBHA</b>	Visit Date & Time 03/03/2024 11:30:20	<b>PATIENT ID 102329223</b>
W/O MADHAV SINGH	Sample Accepted at :	
Age 32 Yrs 7 Mon 27 Days	Test Authenticated at : 03/03/2024 12:10:36	Ref. By



## USG ABDOMEN AND PELVIS

**Liver :** Mildly enlarged in size (161 mm), shape and echogenicity. Intrahepatic biliary radicals are dilated. No evidence of focal or diffuse mass lesion. IVC and Portal vein are normal.

**Gall Bladder :** Physiologically dilated. No evidence of stone. There is no mass, wall thickening or pericholecystic collection seen. CBD at porta is normal.

**Pancreas :** Normal in size, contour & echo- texture. No evidence of focal or diffuse lesion. MPD not dilated.

**Spleen :** Normal in size (93 mm), shape and echotexture. Splenic vein is normal. No evidence of focal or diffuse lesion.

**Right Kidney :** Normal in size, shape and position. It measures 101 x 36 mm. Cortico medullary differentiation maintained. Cortical thickness and echogenicity are normal. Pelvicalyceal system is not dilated. No evidence of stone.

**Left Kidney :** Normal in size, shape and position. It measures 105 x 42 mm. Cortico medullary differentiation maintained. Cortical thickness and echogenicity are normal. Pelvicalyceal system is not dilated. No evidence of stone.

**Urinary Bladder :** UB is filled. No evidence of mucosal thickening and intra vesical calculus.

**Pelvis :** The uterus is anteverted, normal in size, shape and echopattern. It measures 86 x 58 x 47 mm, ET - 6.8 mm. The myometrium appears homogeneous.

Right ovary is normal in size, shape and echopattern.

Size of right ovary : 29 x 23 mm

**Cyst seen in the left ovary measuring 35 x 31 mm in size ? follicular retention cyst.**

No free fluid is noted in the pelvis.

No ascites seen. Visualized bowel loops appears normal.

No USG evidence of enlarged mesenteric lymph nodes are seen. RIF region is normal.

**OPINION:** U.S.G. findings are s/o -

Mild hepatomegaly.

Promient IHBR. ? cause

Left ovarian follicular retention cyst.

Dr. Anand Gupta  
Consultant Radiologist

Dr. N. Kardam  
Consultant Radiologist

Dr. Yash Hathi  
Consultant Radiologist



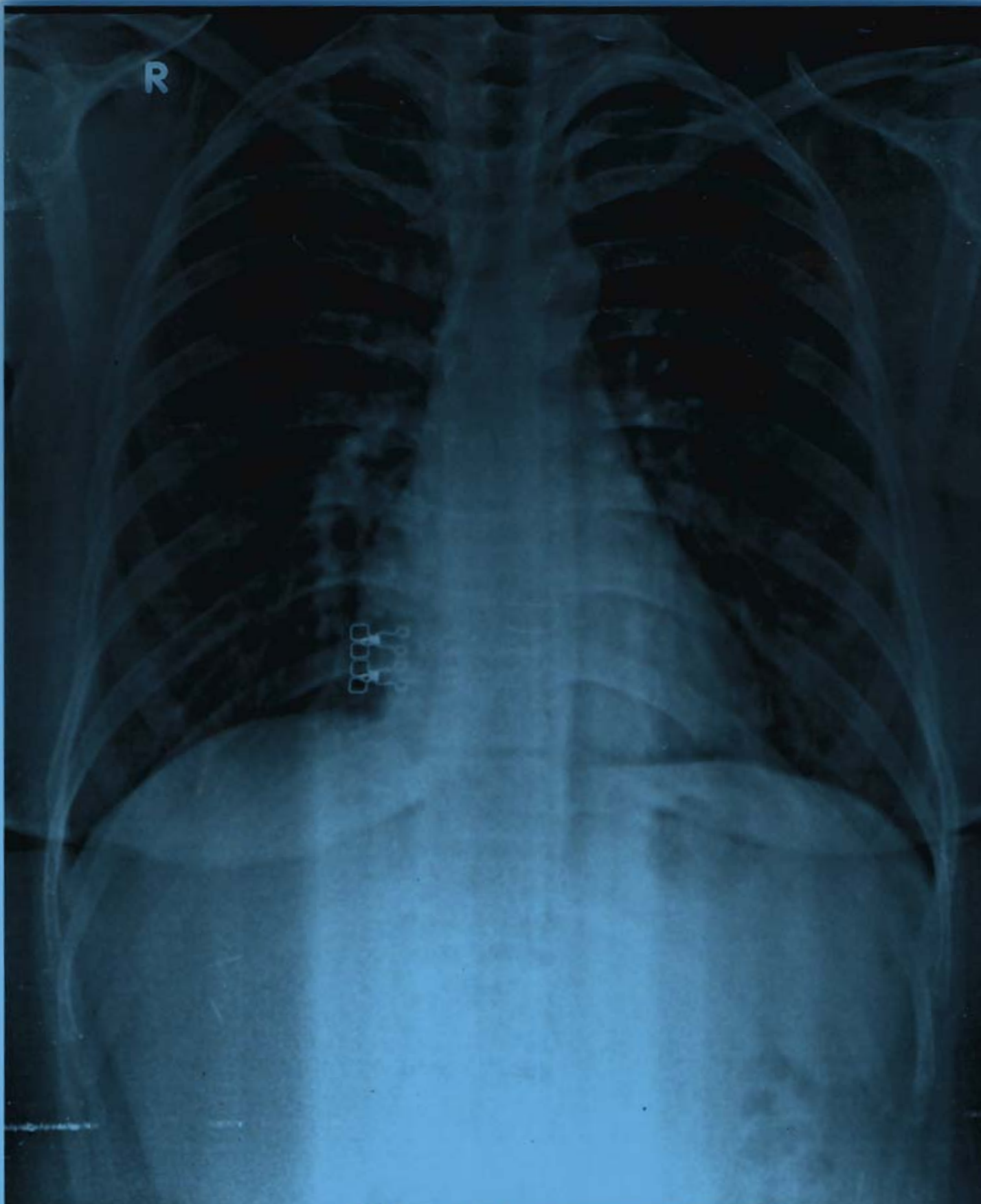

MS. SHOBHA 32YRS BOB F CHEST PA 03-Mar-24 10:04 AM  
ARAVALI HOSPITAL, 332 AMBAMATA SCHEME, UDAIPUR



Rate 62 . Age not entered, assumed to be 50 years old for purpose of ECG interpretation  
 . Sinus rhythm.....normal P axis, V-rate 50- 99  
 . Incomplete right bundle branch block.....QRSD >112, terminal axis(90,270)

PR 121  
 QRSD 113  
 QT 378  
 QTc 384

--AXIS--

P 40  
 QRS 44  
 T 7

12 Lead; Standard Placement

- ABNORMAL ECG -

Unconfirmed Diagnosis

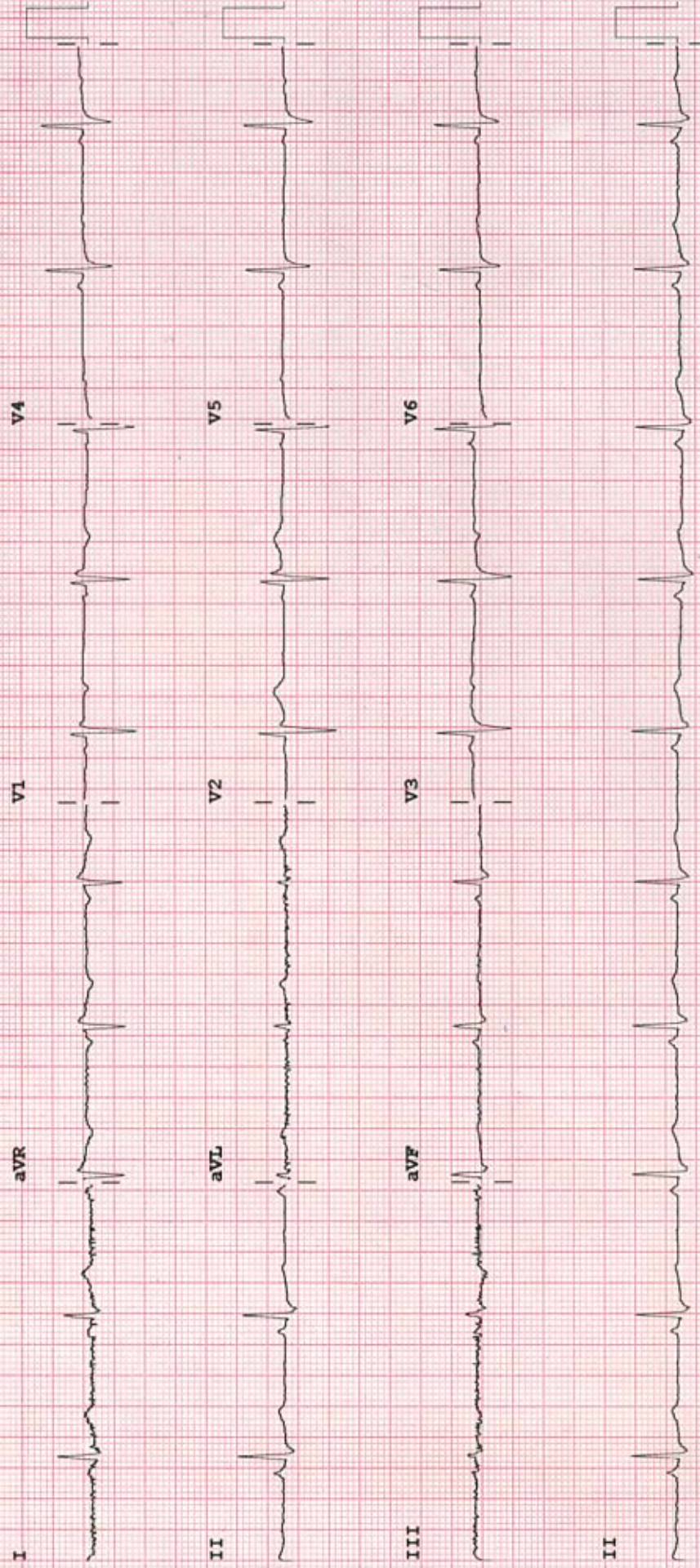

Device:

Speed: 25 mm/sec

Limb: 10 mm/mV

Chest: 10.0 mm/mV

F 60~ 0.15-100 Hz

100B CL

P?