

274

भारत सरकार
Government of India

सुप्रिया रविंद्र धर्मे
Supriya Ravindra Dharme
जन्म तारीख / DOB : 15/06/1988
स्त्री / Female

8360 3448 4793

माझे आधार, माझी ओळख



lowil



Dr. Vandana G. Powar
M.B.B.S., D.C.P.
Reg. No. 68137



Shop No. 7, "Diwan Towers" Mangalwar Peth, Near Mirajkar Tikli, Opp. Nutan Marathi High School, Kolhapur. Mob. 9158529408, 9422047480, 9921285167

NAME : MRS. SUPRIYA DHARME
REF BY : Dr. MEDIWHEEL LIFE INS

DATE : 10/02/2024 PT.NO. : 214 10022
AGE : 35. Yrs. SEX : F

HAEMOGRAM WITH INDICES

Test	Result	Units	Normal Range
Haemoglobin	- 11.1	g/dl	12-16
RBC Count	- 4.85	millions / cu-mm	4.5 - 6.5
PCV	- 39.6	%	40 - 54
MCV	- 81.6	fL	80 - 96
MCH	- 22.9	Pg	27 - 33
MCHC	- 28	gm/dl	33 - 36
RDW CV	- 13.4	%	11.0 - 14.5
WBC Count	- 7100	/cumm	4000 - 11000
Neutrophils	- 65	%	55 - 75
Lymphocytes	- 30	%	20 - 50
Eosinophils	- 03	%	1 - 6
Monocytes	- 02	%	2-10
Basophils	- 00	%	0 - 1
Platelet Count	- 310000	/ul	150000 - 450000
MPV	- 9.6	fL	7.4 - 10.4
PDW	- 10.9	%	8-12
P-LCR	- 20.9	%	15-35
E.S.R. (By Wintrobe Method)	- 08	mm at 1hr	0-15
RBC Morphology	-	Normochromic, Normocytic.	
WBC Morphology	-	Within Normal Limits	
Platelets	-	Adequate	

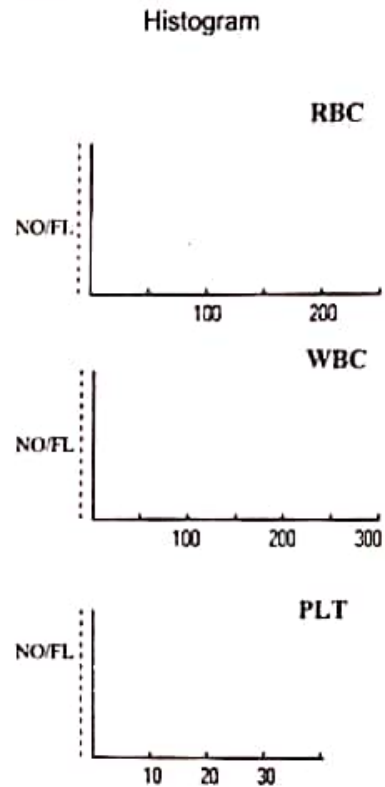

* Blood group - 'O' Rh Positive

Dr. Vandana G. Powar
M.B.B.S., D.C.P.
Reg. No. 68137



All Biochemistry Tests Done By Computerised Auto Analyser

HAEMATOLOGY | CLINICAL PATHOLOGY | BIOCHEMISTRY | SEROLOGY | MICROBIOLOGY | HISTOPATHOLOGY

24 Hours Emergency Service

Home Service Available

Dr. Vandana G. Powar M.B.B.S., D.C.P.
Consultant Pathologist



PARTH
PATHOLOGY LABORATORY
(Computerised)

- Shop No. 7, "Diwan Towers" Mangalwar Peth, Near Mirajkar Tikti, Opp. Nutan Marathi High School, Kolhapur. Mob. 9158529408, 9422047480, 9921285167

PT.NAME : MRS. SUPRIYA DHARME
REF. BY : DR. MEDIWHEEL LIFE INS

DATE : 10/02/2024
AGE : 35 Yrs. SEX : F
PT.NO. : 214 100224

BIOCHEMISTRY TEST REPORT

			<u>Normal Range</u>
Fasting Plasma Glucose	: 79.5	mg/dl	60-110 mg/dl
2 Hrs. Plasma Glucose	: 93.4	mg/dl	90-140 mg/dl
S. Creatinine	: 1.0	mg/dl	0.6 - 1.4 mg/dl
Blood Urea	: 28.5	mg/dl	12-42 mg/dl
Blood Urea Nitrogen	: 13.32	mg/dl	5 - 21 mg/dl
S. Uric acid	: 3.94	mg/dl	2.6 -6.0 mg/dl
CHOLESTEROL	: 150.9	mg/dl	0-250 mg/dl
HDL Cholesterol	: 32.1	mg/dl	30 - 70 mg/dl
S. Triglycerides	: 80.5	mg/dl	0-170 mg/dl
LDL Cholesterol	: 102.7	mg/dl	60 - 150 mg/dl
TC/HDLC Ratio	: 4.7		0 - 5
LDLC/HDLC Ratio	: 3.2		2.5 - 3.5

Dr. Vandana G. Powar
M.B.B.S., D.C.P.
Reg. No. 68137



All Biochemistry Tests Done By Computerised Auto Analyser

HAEMATOLOGY | CLINICAL PATHOLOGY | BIOCHEMISTRY | SEROLOGY | MICROBIOLOGY | HISTOPATHOLOGY

24 Hours Emergency Service

Home Service Available



- Shop No. 7, "Dwan Towers" Mangalwar Peth, Near Mirajkar Tikli, Opp. Nutan Marathi High School, Kolhapur. Mob. 9158529408, 9422047480, 9921285167

PT.NAME : MRS. SUPRIYA DHARME
REF. BY : DR. MEDIWHEEL LIFE INS

DATE : 10/02/2024
AGE : 35 Yrs. SEX : F
PT.NO. : 214 100224

BIOCHEMISTRY TEST REPORT

			<u>Normal Range</u>
S. Bilirubin (Total)	: 0.22	mg/dl	0 - 1.0 mg/dl
S. Bilirubin (Direct)	: 0.18	mg/dl	0 - 0.25 mg/dl
S. Bilirubin (Indirect)	: 0.04	mg/dl	0 - 0.75 mg/dl
S.G.O.T	: 22.1	IU/L	0 - 42 IU/L
S.G.P.T	: 18.4	IU/L	0 - 42 IU/L
S. Alkaline Phosphatase	: 105.3	IU/L	37 - 147 IU/L
Total Proteins	: 7.0	g/dl	6.6 - 8.3 g/dl
S. Albumin	: 4.8	g/dl	3.5 - 5.0 g/dl
S. Globulin	: 2.2	g/dl	1.5 - 3 g/dl
A/G Ratio	: 2.2 : 1		0.90 - 2.00

Dr. Vandana G. Powar
M.B.B.S., D.C.P.
Reg. No. 68137



All Biochemistry Tests Done By Computerised Auto Analyser

HAEMATOLOGY | CLINICAL PATHOLOGY | BIOCHEMISTRY | SEROLOGY | MICROBIOLOGY | HISTOPATHOLOGY

24 Hours Emergency Service

Home Service Available

Dr. Vandana G. Powar M.B.B.S., D.C.P.
Consultant Pathologist



PARTH
PATHOLOGY LABORATORY
(Computerised)

Shop No. 7, "Diwan Towers" Mangalwar Peth, Near Mirajkar Tikti, Opp. Nutan Marathi
High School, Kolhapur. Mob. 9158529408, 9422047480, 9921285167

PT.NAME : MRS. SUPRIYA DHARME
REF. BY : DR. MEDIWHEEL LIFE INS

DATE : 10/02/2024
AGE : 35 Yrs. SEX : F
PT.NO. : 214 100224

REPORT ON % GLYCOHAEMOGLOBIN OF BLOOD

% Glycohaemoglobin of blood : 4.4 %
Estimated mean blood glucose : 80.6 mg/dl

(Reference For Guideline)

- < 6.0 - Normal
- 6.0 - 7.0 % - Good Control
- 7.0 - 8.0 % - Fair Control
- 8.0-10.0% - Unsatisfactory control
- >10.0% - Poor control

Dr. Vandana G. Powar
M.B.B.S., D.C.P.
Reg. No. 68137



All Biochemistry Tests Done By Computerised Auto Analyser

HAEMATOLOGY | CLINICAL PATHOLOGY | BIOCHEMISTRY | SEROLOGY | MICROBIOLOGY | HISTOPATHOLOGY

24 Hours Emergency Service

Home Service Available



Shop No. 7, "Diwan Towers" Mangalwar Peth, Near Mirajkar Tikti, Opp. Nutan Marathi High School, Kolhapur. Mob. 9158529408, 9422047480, 9921285167

PT.NAME : MRS. SUPRIYA DHARME
REF. BY : DR. MEDIWHEEL LIFE INS

DATE : 10/02/2024
AGE : 35 Yrs. SEX : F
PT.NO. : 214 100224

EXAMINATION OF URINE

Normal Range

PHYSICAL EXAMINATION

Quantity : 05 ml
Colour : Pale Yellow
Appearance : Clear
Deposit : Absent
Reaction (pH) : Acidic
Specific Gravity : 1.024

CHEMICAL EXAMINATION

Proteins : Absent
Glucose : Absent
Ketone Bodies : Absent
Bile Salts : Absent Absent
Bile Pigments : Absent Absent
Urobilinogen : --
Occult Blood : Absent

MICROSCOPIC EXAMINATION

Epithelial Cells : 1 - 2 /hpf
Pus Cells : 2 - 3 /hpf
Red Blood Cells : Absent /hpf
Casts : Absent
Crystals : Absent
Amorphous Deposits : Absent

OTHER FINDINGS

Yeast Cells : Absent
Trichomonas vaginalis : Absent
Bacteria : Absent
Mucus Threads : Absent
Spermatozoa : Absent

Dr. Vandana G. Powar
M.B.B.S., D.C.P.
Reg. No. 68137



All Biochemistry Tests Done By Computerised Auto Analyser

HAEMATOLOGY | CLINICAL PATHOLOGY | BIOCHEMISTRY | SEROLOGY | MICROBIOLOGY | HISTOPATHOLOGY

24 Hours Emergency Service

Home Service Available

Dr. Vandana G. Powar M.B.B.S., D.C.P.
Consultant Pathologist



PARTH
PATHOLOGY LABORATORY
(Computerised)

Shop No. 7, "Diwan Towers" Mangalwar Peth, Near Mirajkar Tikti, Opp. Nutan Marathi High School, Kolhapur. Mob. 9158529408, 9422047480, 9921285167

PATIENT NAME - SUPRIYA DIARME

AGE - 35Y/SEX-FE MALE

REFERANCE :- MEDWHEEL LIFE INS

DATE - 10/02/2024

BIOCHEMISTRY

S. GAMMA G.T : 29.0.mmol/L

NORMAL RENGE

10 -50 mmol/L

Dr. Vandana G. Powar
M.B.B.S., D.C.P.

Reg No. 68137

PATHOLOGIST

DR. VANDANA POWAR
M.B.B.S., D.C.P.



All Biochemistry Tests Done By Computerised Auto Analyser

HAEMATOLOGY | CLINICAL PATHOLOGY | BIOCHEMISTRY | SEROLOGY | MICROBIOLOGY | HISTOPATHOLOGY

24 Hours Emergency Service

Home Service Available

Dr. Vandana G. Powar M.B.B.S., D.C.P.
Consultant Pathologist



PARTH
PATHOLOGY LABORATORY
(Computerised)

Shop No. 7, "Diwan Towers" Mangalwar Peth, Near Mirajkar Tikti, Opp. Nutan Marathi High School, Kolhapur. Mob. 9158529408, 9422047480, 9921285167

PATIENT NAME: - SUPRIYA DHARME

AGE - 35/SEX-MALE

REFERANCE :- MEDIWHEEL LIFE INS.

DATE - 10/02/2024

BIOCHEMISTRY

NORMAL VALUE

SRUM VLDL - 18.5 mmol/L

10-50 mmol / L

Dr. Vandana G. Powar
M.B.B.S., D.C.P.
Reg. No. 68137



All Biochemistry Tests Done By Computerised Auto Analyser

HAEMATOLOGY | CLINICAL PATHOLOGY | BIOCHEMISTRY | SEROLOGY | MICROBIOLOGY | HISTOPATHOLOGY

24 Hours Emergency Service

Home Service Available

Dr. Vandana G. Powar M.B.B.S., D.C.P.
Consultant Pathologist



PARTH
PATHOLOGY LABORATORY
(Computerised)

Shop No. 7, "Diwan Towers" Mangalwar Peth, Near Mirajkar Tikti, Opp. Nutan Marathi
High School, Kolhapur. Mob. 9158529408, 9422047480, 9921285167

10/02/2024

**THE ECG OF THE CLIENT – SUPRIYA DHARME
IS WITHIN NORMAL LIMIT.**

NO ABNORMAL FINDINGS ARE DETECTED .

Dr. Vandana G. Powar
M.B.B.S., D.C.P.
Reg No 68137

PATHOLOGIST

DR. VANDANA POWAR
M.B.B.S., D.C.P.



All Biochemistry Tests Done By Computerised Auto Analyser

HAEMATOLOGY | CLINICAL PATHOLOGY | BIOCHEMISTRY | SEROLOGY | MICROBIOLOGY | HISTOPATHOLOGY

24 Hours Emergency Service

Home Service Available

KUSUM HEART CARE CLINIC, KOLHAPUR [+91 8411979955]

SUPRIYA R DHARME (35 F)

ID: 488

Date: 10-02-2024

Exec Time : 0:00:00

Stage Time: 00:11

HR: 98 bpm

Bruce Protocol

Stage: Supine

Speed: 0 km/h

Slope: 0%

THR: 157 bpm

BP: 120/80 mmHg

STLevel(mm) STSlope(mV/s)

STLevel(mm) STSlope(mV/s)

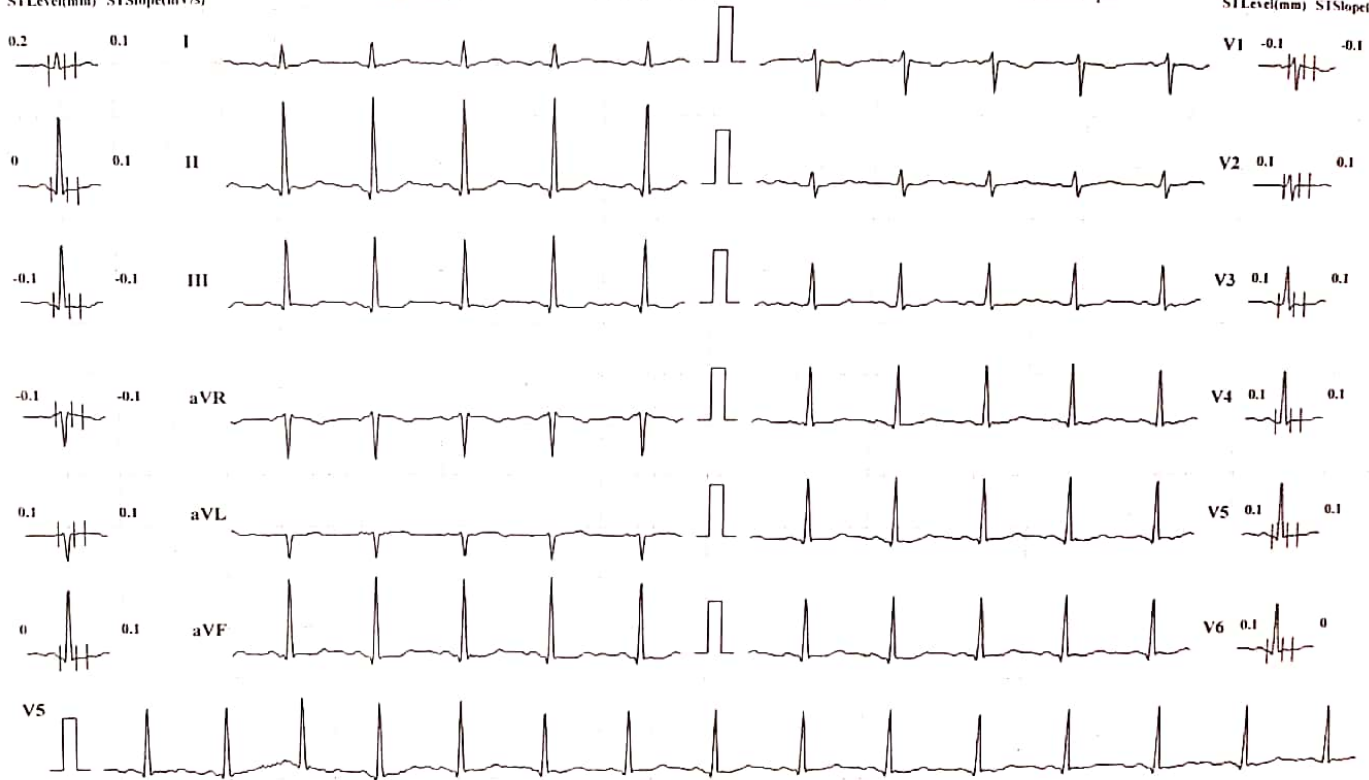

Chart Speed: 25 mm/sec

Amplitude: 10mm/mV

Filter: 35 Hz Mains Filter: ON

ISO = R - 60 ms, J = R + 60 ms, Post J = J + 80 ms

Schiller Cardiovit CS-10 Version 3.4

KUSUM HEART CARE CLINIC, KOLHAPUR [+91 8411979955]

SUPRIYA R DHARME (35 F)

Bruce Protocol

ID: 488

Date: 10-02-2024

Exec Time : 0:00:00

Stage Time: 00:08

HR: 89 bpm

STLevel(mm) STSlope(mV/s)

Stage: Standing

Speed: 0

Slope: 0 %

THR: 157 bpm

BP: 120/80 mmHg

STLevel(mm) STSlope(mV/s)

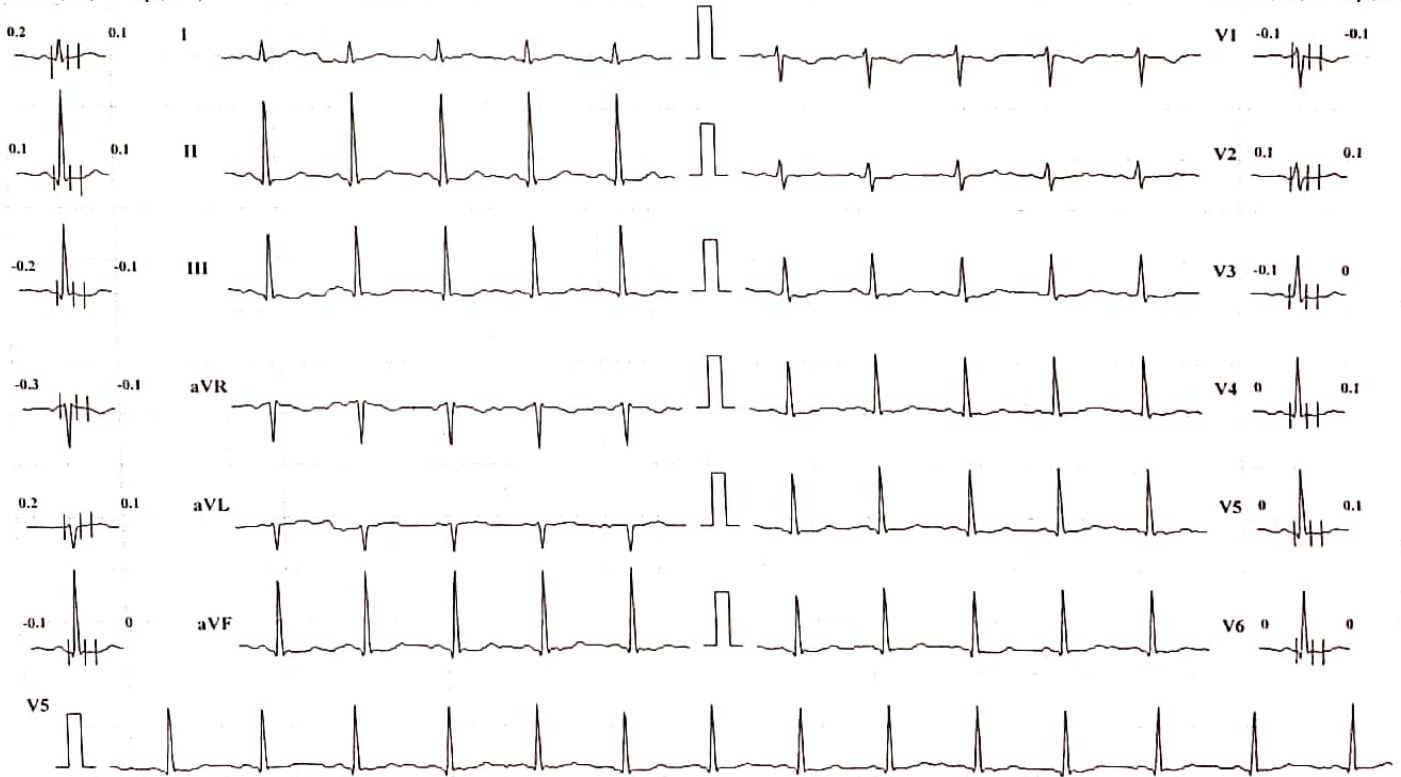

Chart Speed: 25 mm/sec

Amplitude: 10mm/mV

Filter: 35 Hz Mains Filter: ON

ISO = R - 60 ms, J = R + 60 ms, Post J = J + 80 ms

Schiller Cardioit CS-10 Version 3.4

KUSUM HEART CARE CLINIC, KOLHAPUR [+91 8411979955]

SUPRIYA R DHARME (35 F)

ID: 488

Date: 10-02-2024

Exec Time : 0:00:00

Stage Time: 00:13

HR: 93 bpm

Bruce Protocol

Stage: HyperVentilation

Speed: 0

Slope: 0 %

THR: 157 bpm

BP: 120/80 mmHg

STLevel(mm) STSlope(mV/s)

STLevel(mm) STSlope(mV/s)

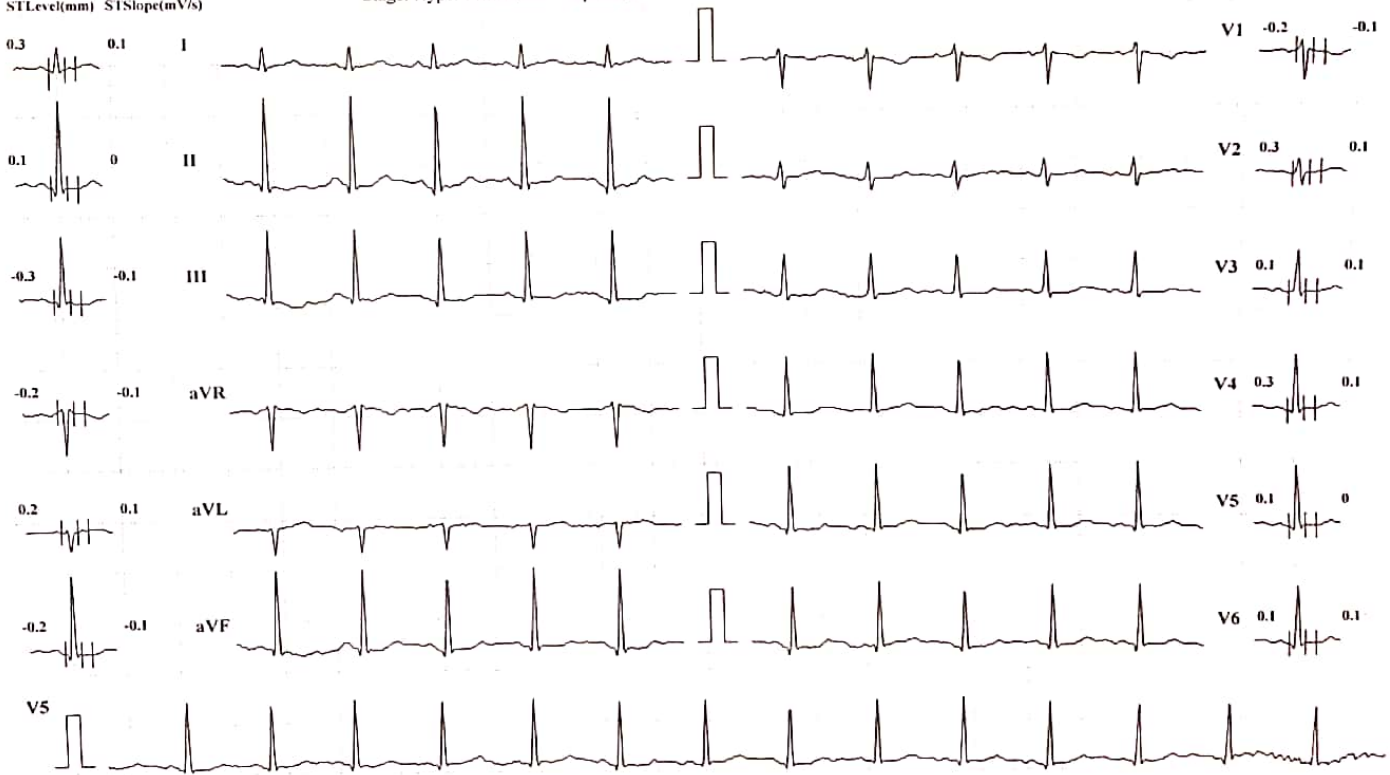

Chart Speed: 25 mm/sec

Amplitude: 10mm/mV

Filter: 35 Hz Mains Filter: ON

ISO = R - 60 ms, J = R + 60 ms, Post J = J + 80 ms

Schiller Cardiovit CS-10 Version 3.4

KUSUM HEART CARE CLINIC, KOLHAPUR [+91 8411979955]

SUPRIYA R DHARME (35 F)

Bruce Protocol

ID: 438

Date: 10-02-2024

Exec Time : 0:03:00

Stage Time: 03:00

HR: 130 bpm

STLevel(mm) STSlope(mV/s)

Stage: 1

Speed: 2.7 kmph

Slope: 10 %

THR: 157 bpm

BP: 120/80 mmHg
STLevel(mm) STSlope(mV/s)

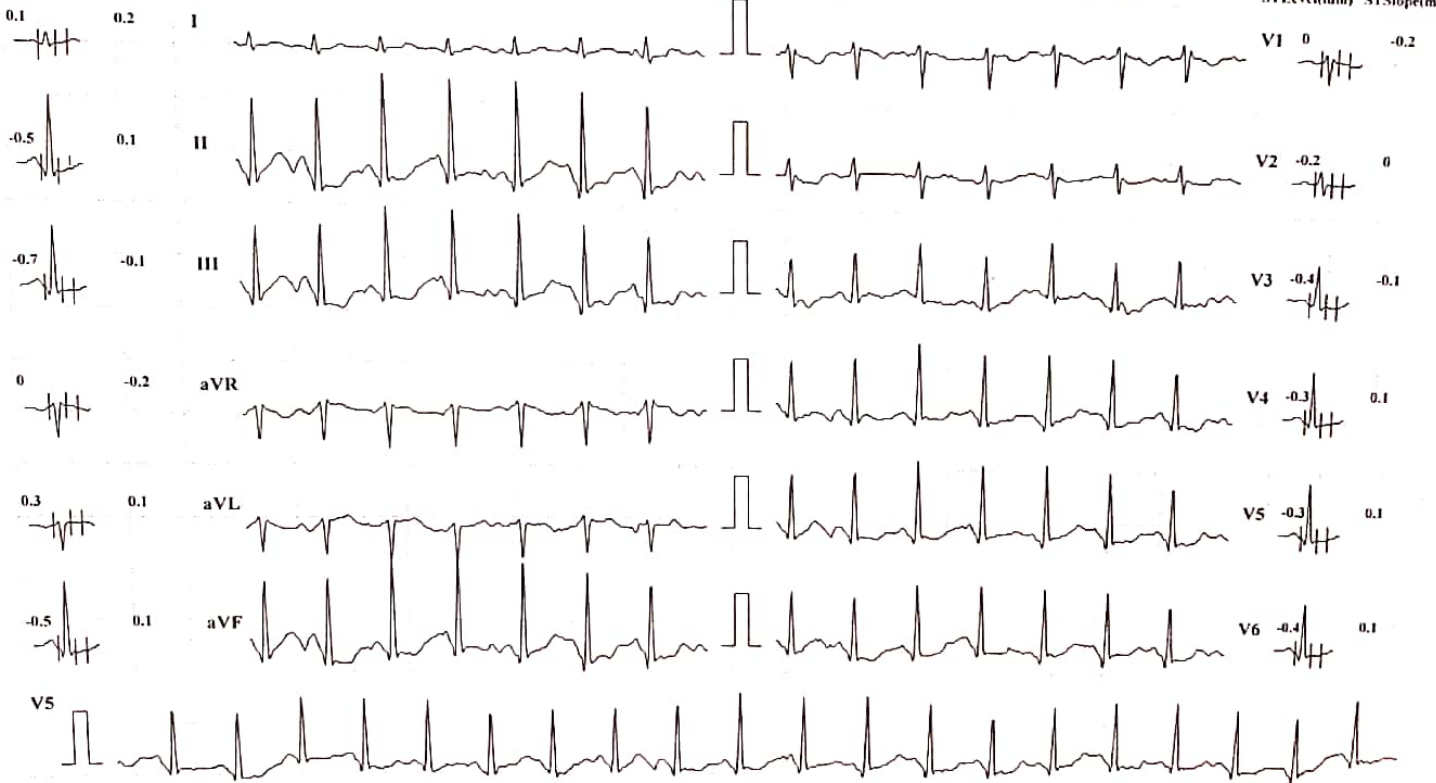

Chart Speed: 25 mm/sec

Amplitude: 10mm/mV

Filter: 35 Hz Mains Filter: ON

ISO = R - 60 ms, J = R + 60 ms, Post J = J + 80 ms

Schiller Cardiofit CS-10 Version 3.4

KUSUM HEART CARE CLINIC, KOLHAPUR [+91 8411979955]

SUPRIYA R DHARME (35 F)

Bruce Protocol
STLevel(mm) STSlope(mV/s)

ID: 488
Stage: 2

Date: 10-02-2024
Speed: 4 kmph

Exec Time : 0:06:00
Slope: 12 %

Stage Time: 03:00
THR: 157 bpm

HR: 153 bpm

BP: 130/70 mmHg
STLevel(mm) STSlope(mV/s)

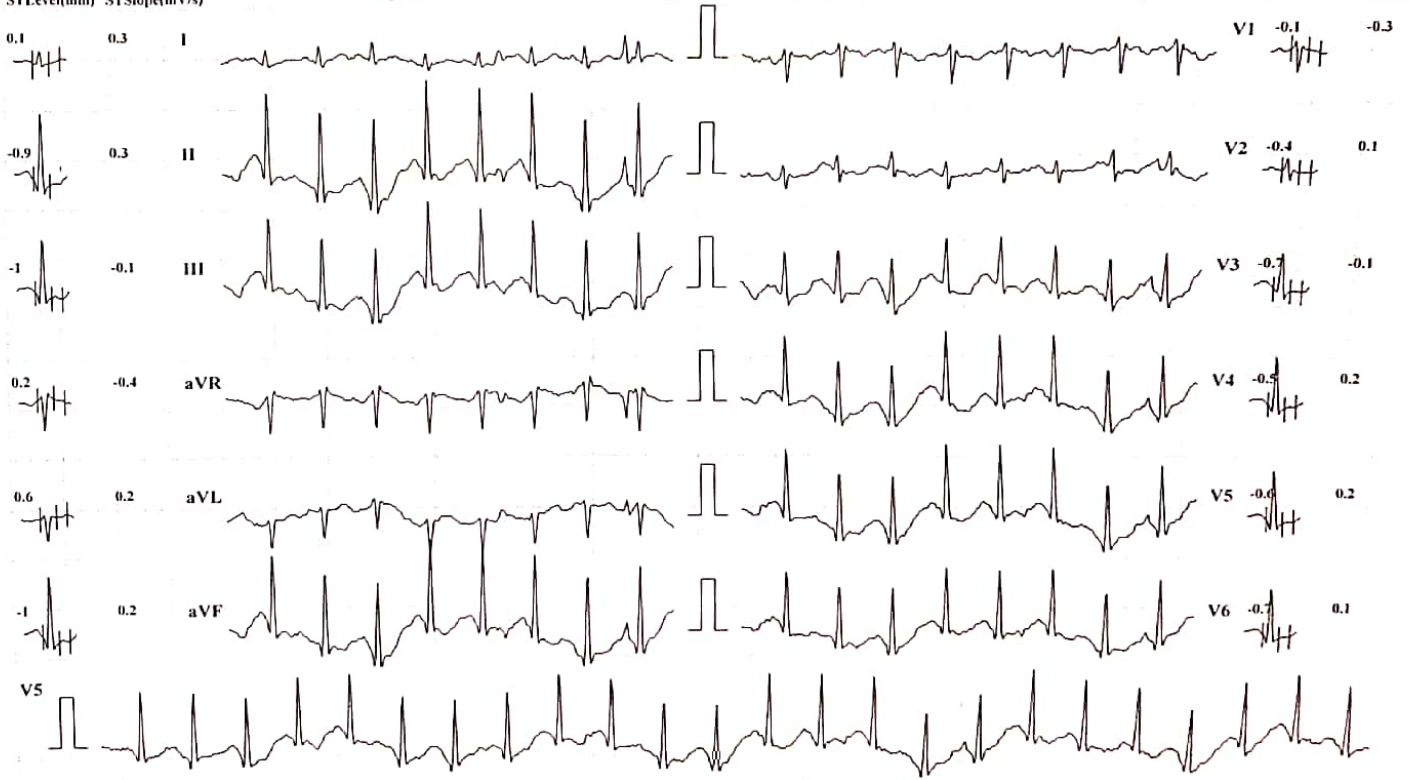

Chart Speed: 25 mm/sec

Amplitude: 10mm/mV

Filter: 35 Hz Mains Filter: ON

ISO = R - 60 ms, J = R + 60 ms, Post J = J + 80 ms

Schiller Cardiovit CS-10 Version 3.4

KUSUM HEART CARE CLINIC, KOLHAPUR [+91 8411979955]

SUPRIYA R DHARME (35 F)

ID: 488

Date: 10-02-2024

Exec Time : 0:06:14

Stage Time: 00:14

HR: 158 bpm

Bruce Protocol

Stage: 3 Peak Exercise

Speed: 5.5 kmph

Slope: 14 %

THR: 157 bpm

BP: 140/70 mmHg

STLevel(mm) STSlope(mV/s)

STLevel(mm) STSlope(mV/s)

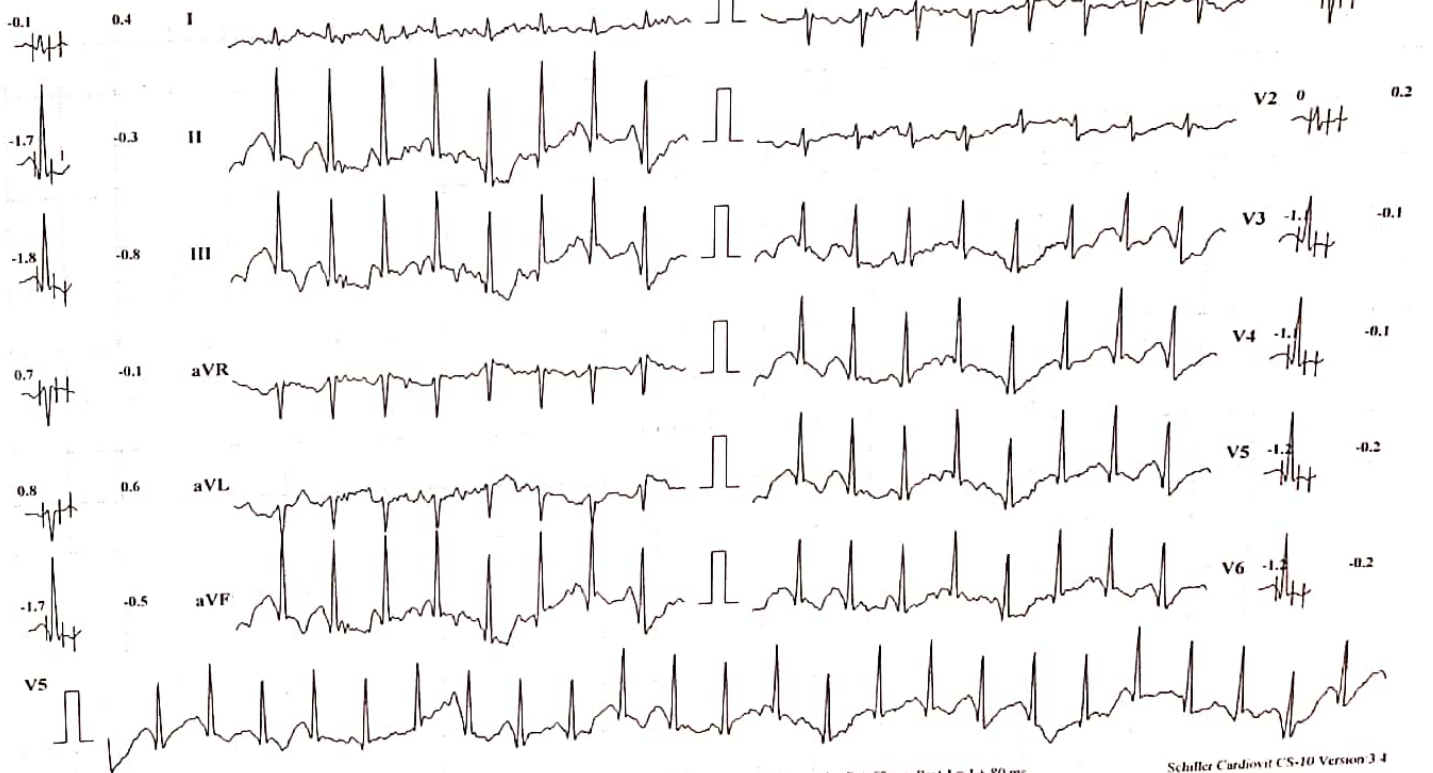

Chart Speed: 25 mm/sec

Amplitude: 10mm/mV

Filter: 35 Hz

Mains Filter: ON

ISO = R - 60 ms, J = R + 60 ms, Post J = J + 80 ms

Schaller Cardiovit CS-10 Version 3.4

KUSUM HEART CARE CLINIC, KOLHAPUR [+91 8411979955]

SUPRIYA R DHARME (35 F)

Bruce Protocol

ID: 488

Date: 10-02-2024

Exec Time : 00:00

Stage Time: 01:00

HR: 128 bpm

STLevel(mm) STSlope(mV/s)

Stage: Recovery I

Speed: 0 kmph

Slope: 0 %

THR: 157 bpm

BP: 140/70 mmHg

STLevel(mm) STSlope(mV/s)

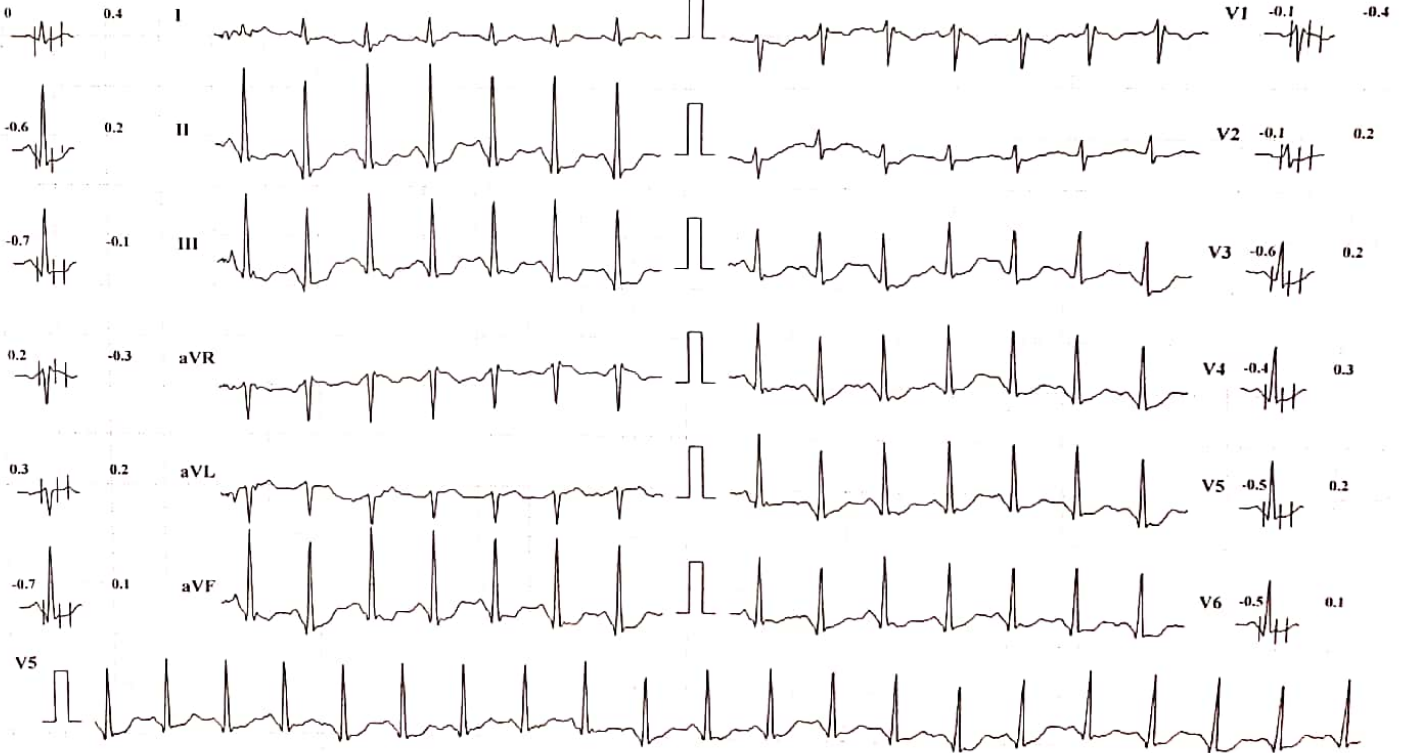

Chart Speed: 25 mm/sec

Amplitude: 10mm/mV

Filter: 35 Hz Mains Filter: ON

ISO = R - 60 ms, J = R + 60 ms, Post J = J + 80 ms

Schiller Cardioit CS-10 Version 3.4

KUSUM HEART CARE CLINIC, KOLHAPUR [+91 8411979955]

SUPRIYA R DHARME (35 F)

Bruce Protocol

ID: 488

Date: 10-02-2024

Exec Time: 00:00

Stage Time: 01:00

HR: 102 bpm

BP: 140/60 mmHg

Stage: Recovery2

Speed: 0 kmph

Slope: 0%

THR: 157 bpm

STLevel(mm) STSlope(mV/s)

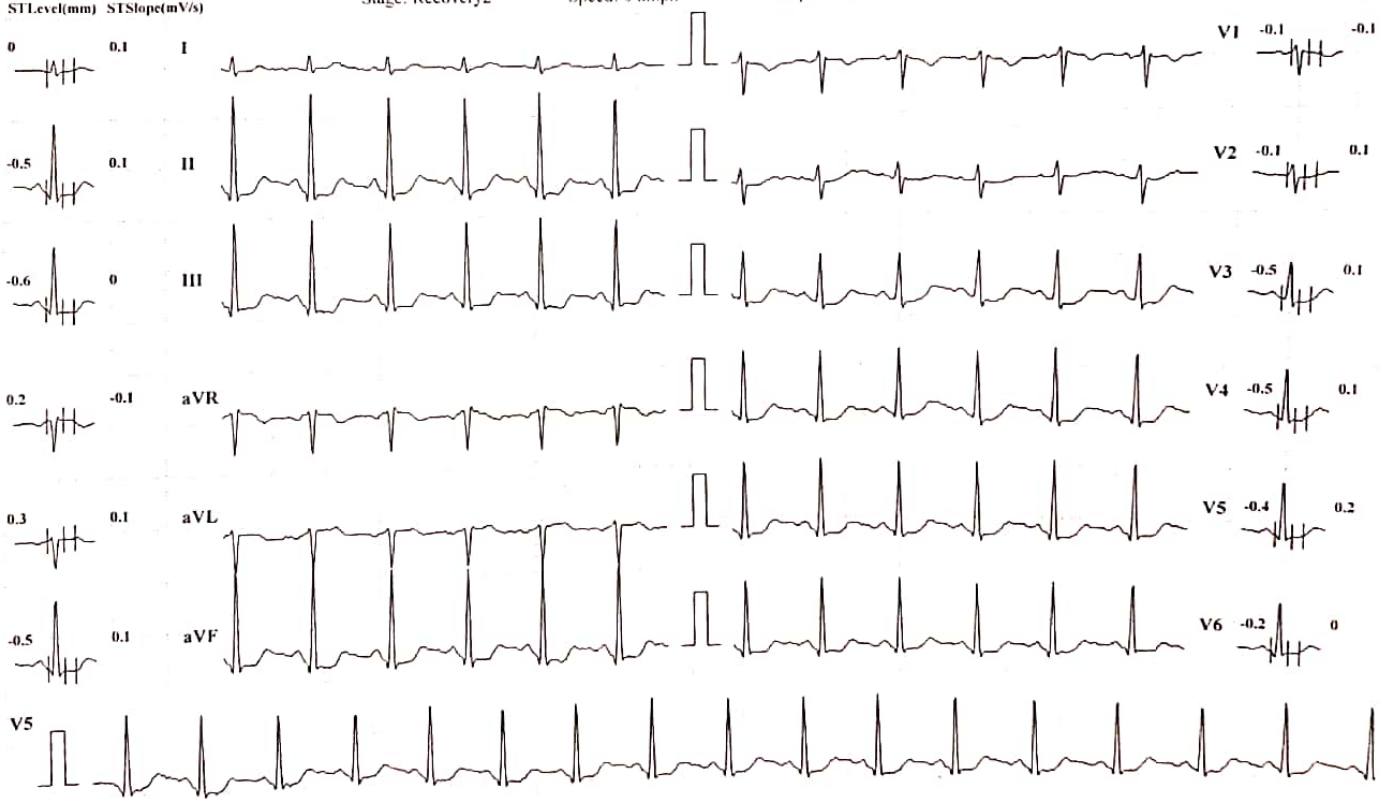

Chart Speed: 25 mm/sec

Amplitude: 10mm/mV Filter: 35 Hz Mains Filter: ON ISO = R - 60 ms, J = R + 60 ms, Post J = J + 80 ms

Schiller Cardiovit CS-10 Version 3.4

KUSUM HEART CARE CLINIC, KOLHAPUR [+91 8411979955]

Name: SUPRIYA R DHARME

Date: 10-02-2024 **Time:** 00:53

Age: 35

Gender: F

Height: 152 cms

Weight: 62 Kg

ID: 488

Clinical History: NO MAJOR ILLNESS

Medications: NO MEDS

Test Details:

Protocol: Bruce

Predicted Max HR: 185

Target HR: 157 (85% of Pr. MHR)

Exercise Time: 0:06:14

Achieved Max HR: 158 (85% of Pr. MHR)

Max BP: 140/60

Max BP x HR: 22120

Max Mets: 7

Test Termination Criteria:

Protocol Details:

Stage Name	Stage Time	METS	Speed kmph	Grade %	Heart Rate bpm	BP mmHg	RPP	Max ST Level mm	Max ST Slope mV/s
Supine	00:11	1	0	0	98	120/80	11760	0.2 I	0.1 I
Standing	00:08	1	0	0	89	120/80	10680	-0.3 aVR	0.1 I
HyperVentilation	00:13	1	0	0	93	120/80	11160	0.3 I	0.1 I
PreTest	00:14	1	1.6	0	107	120/80	12840	-0.2 III	0.2 II
Stage 1	03:00	4.7	2.7	10	130	120/80	15600	-0.7 III	0.2 I
Stage 2	03:00	7	4	12	153	130/70	19890	-1 III	-0.4 aVR
Peak Exercise	00:14	7	5.5	14	158	140/70	22120	-1.8 III	-0.8 III
Recovery1	01:00	1	0	0	128	140/70	17920	-0.7 III	0.4 I
Recovery2	01:00	1	0	0	102	140/60	14280	-0.6 III	0.2 V5
Recovery3	00:02	1	0	0	102	140/60	14280	-0.6 III	0.2 V5

Interpretation

The Patient Exercised according to Bruce Protocol for 0:06:14 achieving a work level of 7 METS.
 Resting Heart Rate, initially 98 bpm rose to a max. heart rate of 158bpm (85% of Predicted Maximum Heart Rate).
 Resting Blood Pressure of 120/80 mmHg, rose to a maximum Blood Pressure of 140/60 mmHg

GOOD EFFORT TOLERANCE
 NORMAL INOTROPIC RESPONSE
 NORMAL CHRONOTROPIC RESPONSE
 THR ACHIEVED ; ADEQUATE METS ACHIEVED
 NO SIGNIFICANT ST SEGMENT CHANGES NOTED IN EXERCISE AND RECOVERY
 TMT IS NEGATIVE FOR STRESS INDUCIBLE ISCHAEMIA AT GIVEN WORKLOAD

DR. SHANTANU PALKAR
 MBBS, PGCC
 CLINICAL CARDIOLOGIST
 KUSUM HEART CARE CLINIC
 Doctor: DR SHANTANU PALKAR

Ref. Doctor: MEDIWHEEL

SCHILLER

The Art of Diagnostics

(Summary Report edited by User)
 Cardiovit CS-10 Version 3.4

KUSUM HEART CARE CLINIC, KOLHAPUR [+91 841 1979955]

SUPRIYA R DHARME (35 F)
 Chart Speed: 25 mm/sec

ID: 488
 Filter: 35Hz

Date: 10-02-2024
 Mains Filter: ON

Time: 00:51
 Amplitude: 10mm/mV

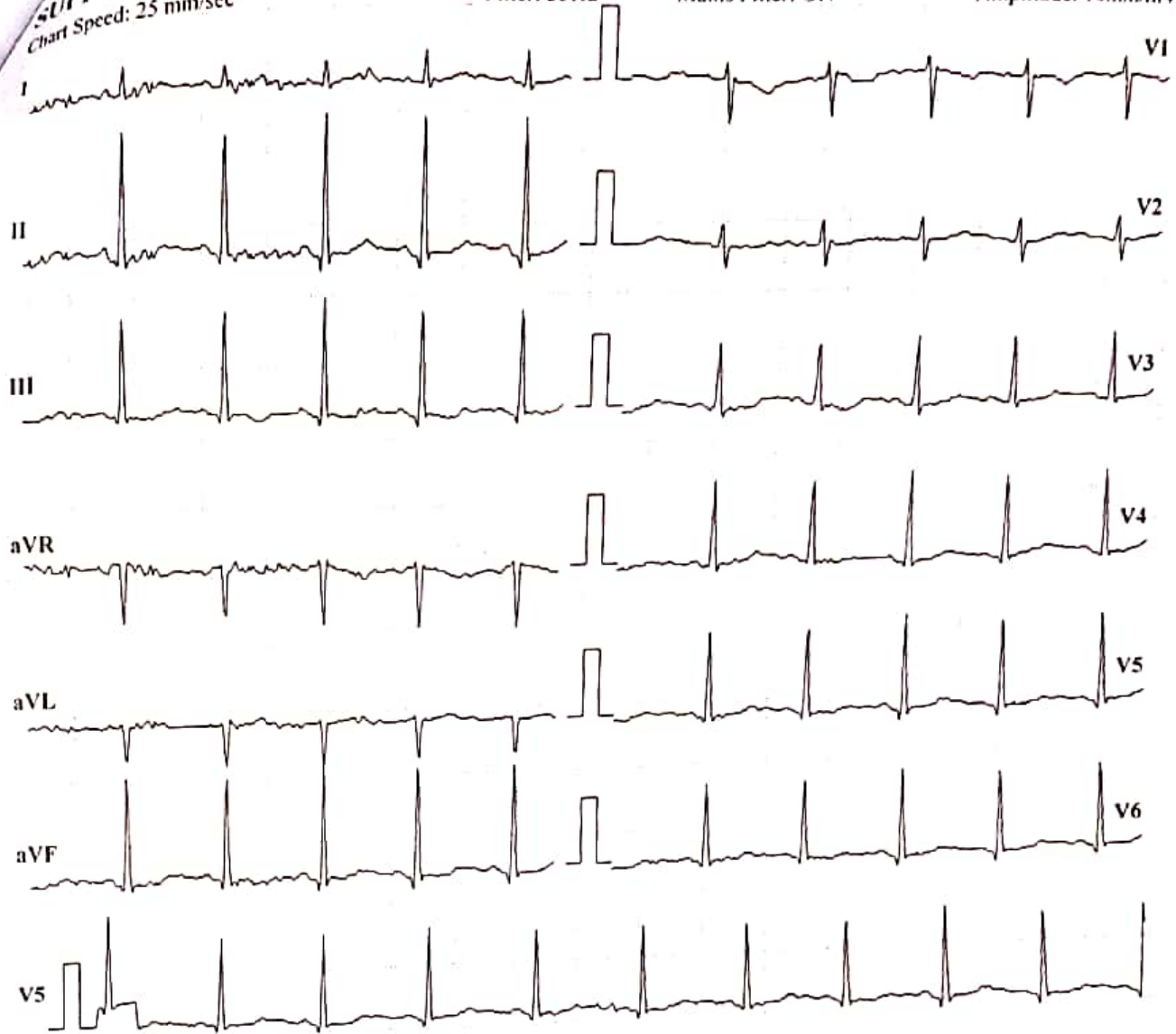

ISO = R - 60 ms, J = R + 60 ms, Post J = J + 80 ms

Lead	P(mV)	Q(mV)	R(mV)	S(mV)	T(mV)
I	-0.01	-0.07	0.31	-0.11	-0.01
II	-0.09	-0.28	1.69	-0.21	-0.09
III	-0.11	-0.23	1.37	-0.11	-0.08
aVR	0.07	0.21	-1.16	0.21	0.05
aVL	0.05	0.08	-0.47	-0.04	0.04
aVF	-0.09	-0.24	1.53	-0.15	-0.08
V1	0	0.19	-0.64	0.07	0
V2	-0.07	0.13	-0.31	-0.07	-0.04
V3	-0.07	-0.08	0.81	-0.2	-0.09
V4	-0.07	-0.16	1.15	-0.17	-0.08
V5	-0.09	-0.28	1.69	-0.21	-0.09
V6	-0.07	-0.2	1.17	-0.12	-0.07

Intervals (ms)			
P-Q	Q-R-S	Q-T	Q-TC
56	56	87	109

Axis (deg)		
P	QRS	T
63	89	60

HR: 95 bpm

BP: 120/80 mmHg

Interpretation: NORMAL

DR. SHANTANU PALKAR
 MBBS, PGDCC
 CLINICAL CARDIOLOGIST
 KUSUM HEART CARE CLINIC.

Patient Name : MRS. SUPRIYA R DHARME
Referred By : Dr. VANDANA POWAR

Date : 10 Feb 2024

Age : 35 YEARS Sex : F

Clinically - FOR HEALTH CHECK UP.

Abdomen Sonography

LIVER : is normal in size, shape, position and shows normal echogenicity. The contours are smooth. The parenchyma shows homogeneous echo texture. The intra - hepatic portal and venous system appears normal. The portal vein is normal and show hepatopetal flow. The intra-hepatic biliary radicals are not dilated. There is no focal mass lesion.

GALL BLADDER: is physiologically contracted(post meal), normal in size and echotexture. There is no evidence of echoreflexive calculus in gall bladder. There is no abnormal biliary tree dilation noted. The portal vein & C.B.D appear normal. Wall thickness is normal. No e/o cholecystitis/calculus seen. PV measures -11 mm, CBD measures - 3 mm

PANCREAS: is normal size, position & echotexture. The contours are smooth. There is no focal mass lesion seen. No pancreatitis or calcification.

SPLEEN: is normal in size, shape and echopattern. The contours are smooth. The splenic vein and portal vein are normal in calibre.

KIDNEYS: Both the kidneys are normal in size, shape and position and contours. There is no echoreflexive obstructing calculus seen on either sides nor hydronephrosis. Both visualized ureters appear to be normal. Parenchymal thickness and cortical thickness is normal. Cortico - medullary differentiation is well maintained.

Right kidney measures- 100 x 35 mm. **Left kidney** measures -103 x 44mm.

Urinary bladder is physiologically distended, appears normal. No intraluminal abnormality.

Aorta and IVC are normal. No e/o free fluid in peritoneal cavity. No ascites. No significant lymphadenopathy. Bowel loops appear normal in size with good peristalsis. **Appendix** is not appreciated in today's study. Terminal ileum is well seen. No probe tenderness in right iliac fossa or anywhere in abdomen.

IMPRESSION : < NO SIGNIFICANT ABNORMALITY SEEN.

ADVICE - Clinical correlation and follow up if clinically needed.
THANKS FOR REFERRAL. FEEDBACK IS WELCOME.

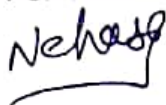

DR. NEHA S. GHORPADE
MBBS DMRE Reg No. 79916
Radiologist

डॉ. नेहा घोरपडे
एम. बी. बी. एस., डी.एम.आर.ई (रेडीओलॉजिस्ट)
रजि.नं.79916

परत येताना सर्व जुने रिपोर्ट्स, सोनोग्राफी रिपोर्ट्स अथवा एक्स-रे असल्यास बरोबर घेऊन येणे.

Patient Name : MRS. SUPRIYA R DHARME
Referred By : Dr. VANDANA POWAR

Date : 10 Feb 2024
Age : 35 YEARS Sex : F

LMP : 18-1- 2024
CLINICALLY : FOR HEALTH CHECK UP.

PELVIC SONOGRAPHY

UTERUS - has smooth outlines
and normal echo-appearance
The endometrial echo is 7.6 mm thick.
Uterus ante- verted measures are 73 x 37 x 58 mm.

The ovaries are normal.
Right ovary size is 26 x 27 mm.
Left ovary size is 23 x 24 mm.

There is no abnormal adnexal mass.

There is no free fluid in cul de sac.

IMPRESSION : < No significant abnormality seen.

Neha

DR. NEHA S. GHORPADE
MBBS DMRE Reg. No. 79916
Consulting Radiologist

डॉ. नेहा घोरपडे
एम. बी. बी. एस., डी.एम.आर.ई (रेडीओलॉजिस्ट)
रजि.नं.79916

परत येताना सर्व जुने रिपोर्ट्स, सोनोग्राफी रिपोर्ट्स अथवा एक्स-रे असल्यास बरोबर घेऊन येणे.

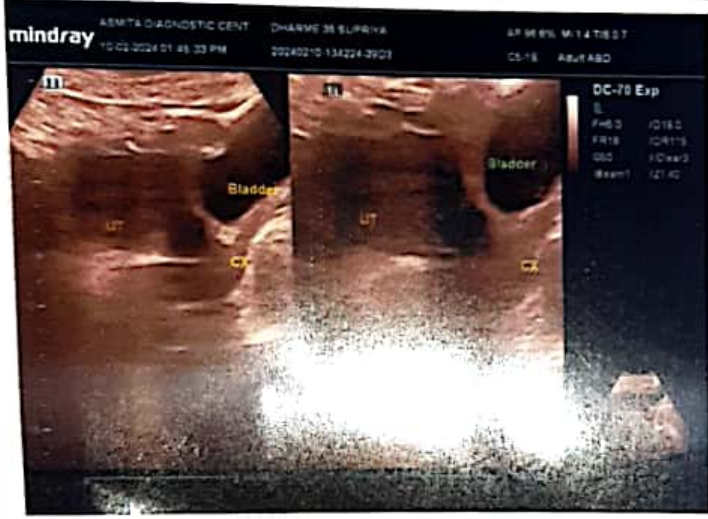
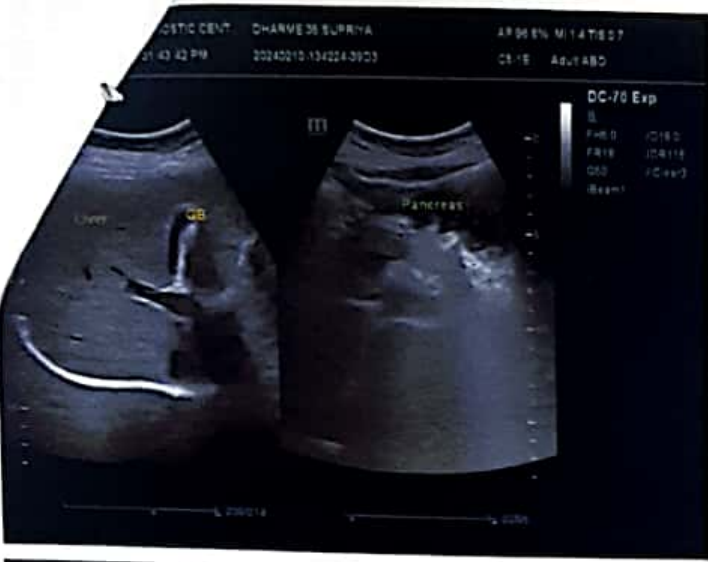



LAB - Shop No. 7, "Diwan Towers" Mangalwar Peth, Near Mirajkar Tikli, Opp. Nutan Marathi High School, Kolhapur. Mob. 9158529408, 9422047480, 9921285167

PATIENT'S NAME : SUPRIYA DHARME

DATE :12.02.2024

REF.BY : MEDWHEEL LIFE INS.

AGE/SEX: 35Y /FEMALE

REPORT ON VAGINAL CYTOLOGY

SPECIMEN : VAGINAL CYTOLOGY .(PAP SMEAR REPORT)

MICROSCOPY :

Smear studied shows predominantly sheets & scattered intermediate and superficial cells , few parabasal cells and basal cells. Nuclei are vesicular. Background shows polymorphonuclear cells and RBCs.
There is no evidence of malignancy seen.

IMPRESSION :

INFLAMMATORY SMEAR NEGATIVE FOR MALIGNANCY

Dr. Vandana G. Powar
M.B.B.S., D.C.P.
Reg. No. 68137



PATHOLOGIST

[Signature]
DR. VANDANA POWAR
M.B.B.S., D.C.P.

All Biochemistry Tests Done By Computerised Auto Analyser

HAEMATOLOGY | CLINICAL PATHOLOGY | BIOCHEMISTRY | SEROLOGY | MICROBIOLOGY | HISTOPATHOLOGY

24 Hours Emergency Service

Home Service Available



SWARA DIGITAL

X- RAY

All Types Of Digital, Portable X-rays And Procedural X-rays

PATEINT NAME : MRS SUPRIYA DHARME

AGE/SEX : 35Y/FEMALE

REF BY : PARTH LAB

DATE : 10/02/2024

CHEST X-RAY PA

Both side lungs fields are normal

Both costophrenic angles appear normal

The tracheal lucency is centrally placed

The mediastinal & diaphragmatic outlines appear normal.

The heart shadow is normal

IMPRESSION :

NORMAL CHEST X-RAY

ADV: Clinical correlated

DR SAKSHAM GUPTA

MBBS,MD Radio diagnosis FMF UK

Consultant Radiologist

Mob. 9890185675

Address : Bramhanand, Near Tawanappa Patne High School, Rajarampuri 10 Galli, Kolhapur.

R

DATE : 10/02/2024

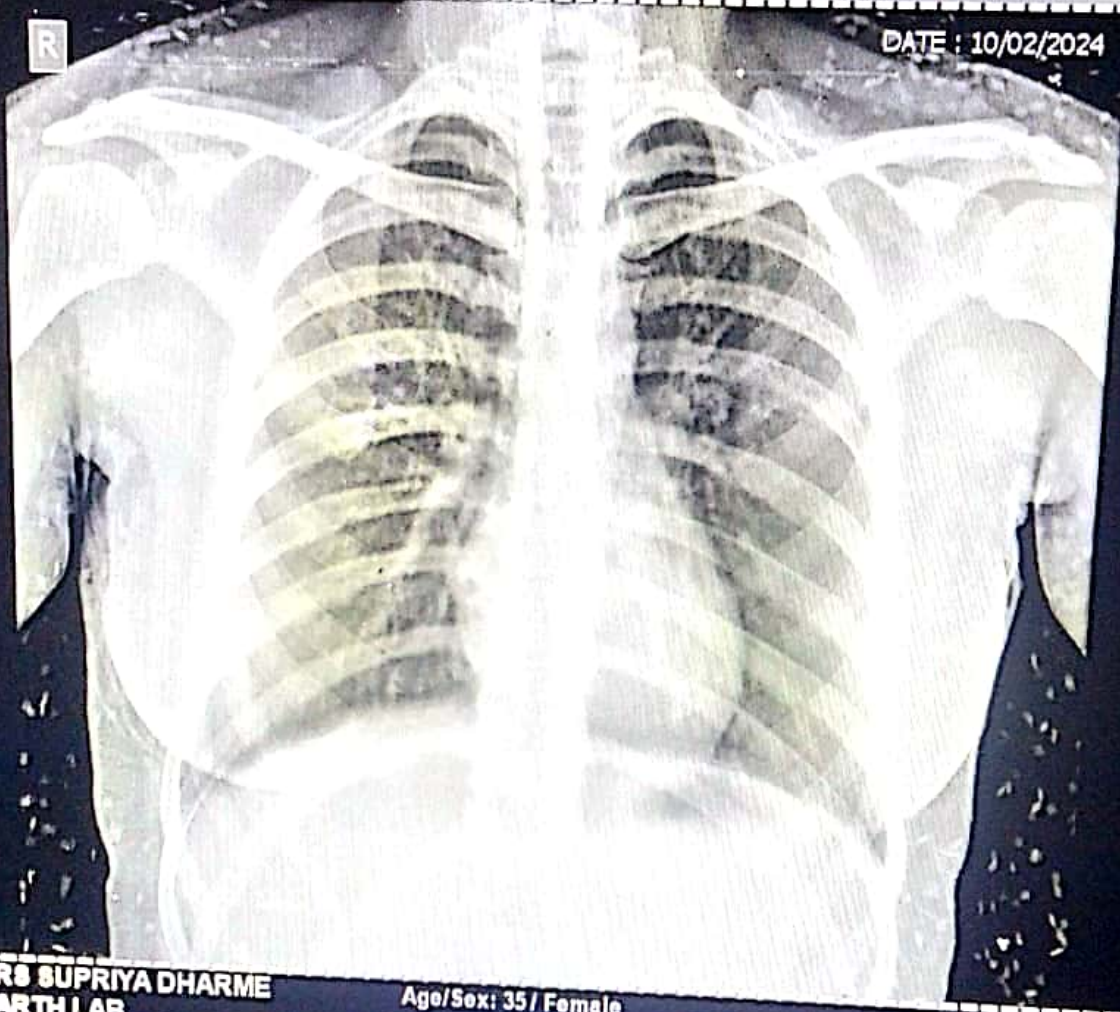

Name: MRS SUPRIYA DHARME

Ref: Dr. PARTH LAB

Age/Sex: 35 / Female

SWARA DIGITAL X-RAY RAJARAMPURI 10TH LANE KOLHAPUR

Chest PA



74

GPS Map Camera

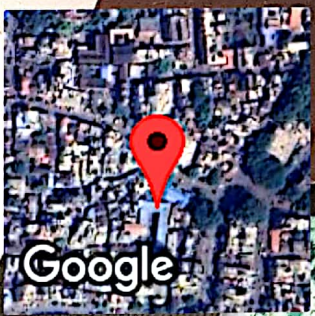

Kolhapur, Maharashtra, India
Rajghat Rd, Mangalwar Peth, C Ward, Kolhapur, Maharashtra 416002, India
Lat 16.69279°
Long 74.224306°
10/02/24 11:15 AM GMT +05:30



Corporate Office : HY PATHO LAB

CB 252, GROUND & FIRST FLOOR NARAINA, NEW DELHI 110028

7718962488

info@hypatholab.in

www.hypatholab.in

Toll Free No. : 18001030287

REPORT

PT Name : SUPRIYA DHARME
Ref By : DR. VANDANA POWAR
Reg No : HL6600266555 / MH145
Barcode : Y11289667
INV : THYROID PROFILE -3 (T3 T4 TSH)

Age : 35 Year | Sex : Female
Registered on : 10-02-2024 03:58 PM
Received on : 11-02-2024 08:07 AM
Reported on : 11-02-2024 11:52 AM

SAMPLE COLLECTED AT :



SAMPLE : Serum

THYROID PROFILE -3 (T3 T4 TSH)

TEST DESCRIPTION	RESULT	UNITS	BIOLOGICAL REFERENCE RANGE
TOTAL TRIIODOTHYRONINE (T3) Method: CLIA	1.14	ng/mL	0.80 - 2.00
TOTAL THYROXINE (T4) Method: CLIA	8.21	µg/dl	5.10 - 14.10
THYROID STIMULATING HORMONE (TSH) Method: CLIA	13.37	uIU/ml	0.35 - 5.50

Reference Range

Thyroid hormone status during pregnancy:

Pregnancy	T3	T4	TSH
1st Trimester	0.70-1.80	6-16.5	0.37 - 3.6
2nd & 3rd Trimester	0.80-2.00	6-18.5	0.38 - 4.04

Reference ranges by Age

0-5 days: 0.7-15.2

6 days-2 months: 0.7-11.0

3-11 months: 0.7-8.4

1-5 years: 0.7-6.0

6-10 years: 0.6-4.8

Interpretation

1. Patients having low T3 and T4 levels but high TSH levels suffer from primary hypothyroidism, cretinism, juvenile myxedema or autoimmune disorders.
2. Patients having high T3 and T4 levels but low TSH levels suffer from Grave's disease, toxic adenoma or sub-acute thyroiditis.
3. Patients having either low or normal T3 and T4 levels but low TSH values suffer from iodine deficiency or secondary hypothyroidism.
4. Patients having high T3 and T4 levels but normal TSH levels may suffer from toxic multinodular goiter. This condition is mostly a symptomatic and may cause transient hyperthyroidism but no persistent symptoms.
5. Patients with high or normal T3 and T4 levels and low or normal TSH levels suffer either from T3 toxicosis or T4 toxicosis respectively.
6. In patients with non thyroidal illness abnormal test results are not necessarily indicative of thyroidism but may be due to adaptation to the catabolic state and may revert to normal when the patient recovers.
7. There are many drugs for eg. Glucocorticoids, Dopamine, Lithium, Iodides, Oral radiographic dyes, etc. which may affect the thyroid function tests.
8. Generally when total T3 and total T4 results are indecisive then Free T3 and Free T4 tests are recommended for further confirmation along with TSH levels.

Please correlate with clinical conditions

--End of report--

Pallavi

Dr. PALLAVI SAXENA (MD PATH)
Consultant Pathologist



Corporate Office : HY PATHO LAB

CB 252, GROUND & FIRST FLOOR NARAINA, NEW DELHI 110028

7718962488

info@hypatholab.in

www.hypatholab.in

Toll Free No. : 18001030287

REPORT

PT Name : SUPRIYA DHARME
Ref By : DR. VANDANA POWAR
Reg No : HL6600266555 / MH145
Barcode : Y11289667
INV : THYROID PROFILE -3 (T3 T4 TSH)

Age : 35 Year | Sex : Female
Registered on : 10-02-2024 03:58 PM
Received on : 11-02-2024 08:07 AM
Reported on : 11-02-2024 11:52 AM

SAMPLE COLLECTED AT :



SAMPLE : Serum

THYROID PROFILE -3 (T3 T4 TSH)

TEST DESCRIPTION	RESULT	UNITS	BIOLOGICAL REFERENCE RANGE
TOTAL TRIIODOTHYRONINE (T3) Method: CLIA	1.14	ng/mL	0.80 - 2.00
TOTAL THYROXINE (T4) Method: CLIA	8.21	µg/dl	5.10 - 14.10
THYROID STIMULATING HORMONE (TSH) Method: CLIA	13.37	uIU/ml	0.35 - 5.50

Reference Range

Thyroid hormone status during pregnancy:

Pregnancy	T3	T4	TSH
1st Trimester	0.70-1.80	6-16.5	0.37 - 3.6
2nd & 3rd Trimester	0.80-2.00	6-18.5	0.38 - 4.04

Reference ranges by Age

0-5 days: 0.7-15.2

6 days-2 months: 0.7-11.0

3-11 months: 0.7-8.4

1-5 years: 0.7-6.0

6-10 years: 0.6-4.8

Interpretation

1. Patients having low T3 and T4 levels but high TSH levels suffer from primary hypothyroidism, cretinism, juvenile myxedema or autoimmune disorders.
2. Patients having high T3 and T4 levels but low TSH levels suffer from Grave's disease, toxic adenoma or sub-acute thyroiditis.
3. Patients having either low or normal T3 and T4 levels but low TSH values suffer from iodine deficiency or secondary hypothyroidism.
4. Patients having high T3 and T4 levels but normal TSH levels may suffer from toxic multinodular goiter. This condition is mostly a symptomatic and may cause transient hyperthyroidism but no persistent symptoms.
5. Patients with high or normal T3 and T4 levels and low or normal TSH levels suffer either from T3 toxicosis or T4 toxicosis respectively.
6. In patients with non thyroidal illness abnormal test results are not necessarily indicative of thyroidism but may be due to adaptation to the catabolic state and may revert to normal when the patient recovers.
7. There are many drugs for eg. Glucocorticoids, Dopamine, Lithium, Iodides, Oral radiographic dyes, etc. which may affect the thyroid function tests.
8. Generally when total T3 and total T4 results are indecisive then Free T3 and Free T4 tests are recommended for further confirmation along with TSH levels.

Please correlate with clinical conditions

--End of report--

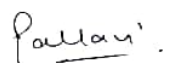

Dr. PALLAVI SAXENA (MD PATH)
Consultant Pathologist